

ELMAVAN 3D WAVEFORMS (Measured data sampled at 50 kHz) 51000 packets of 144 samples from 2018-11-14T17:51:48.473.000.

Processed Wed Nov 14 18:59:27 2018 by ELM ver.2012-10-06 from 001__elm20181114_175147__dat00.bin

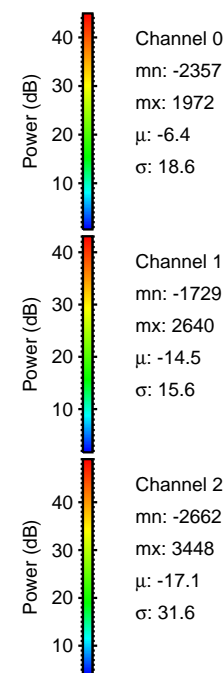

Processed Wed Nov 14 18:59:34 2018 by ELM ver.2012-10-06 from 001__elm20181114_175147__dat00.bin

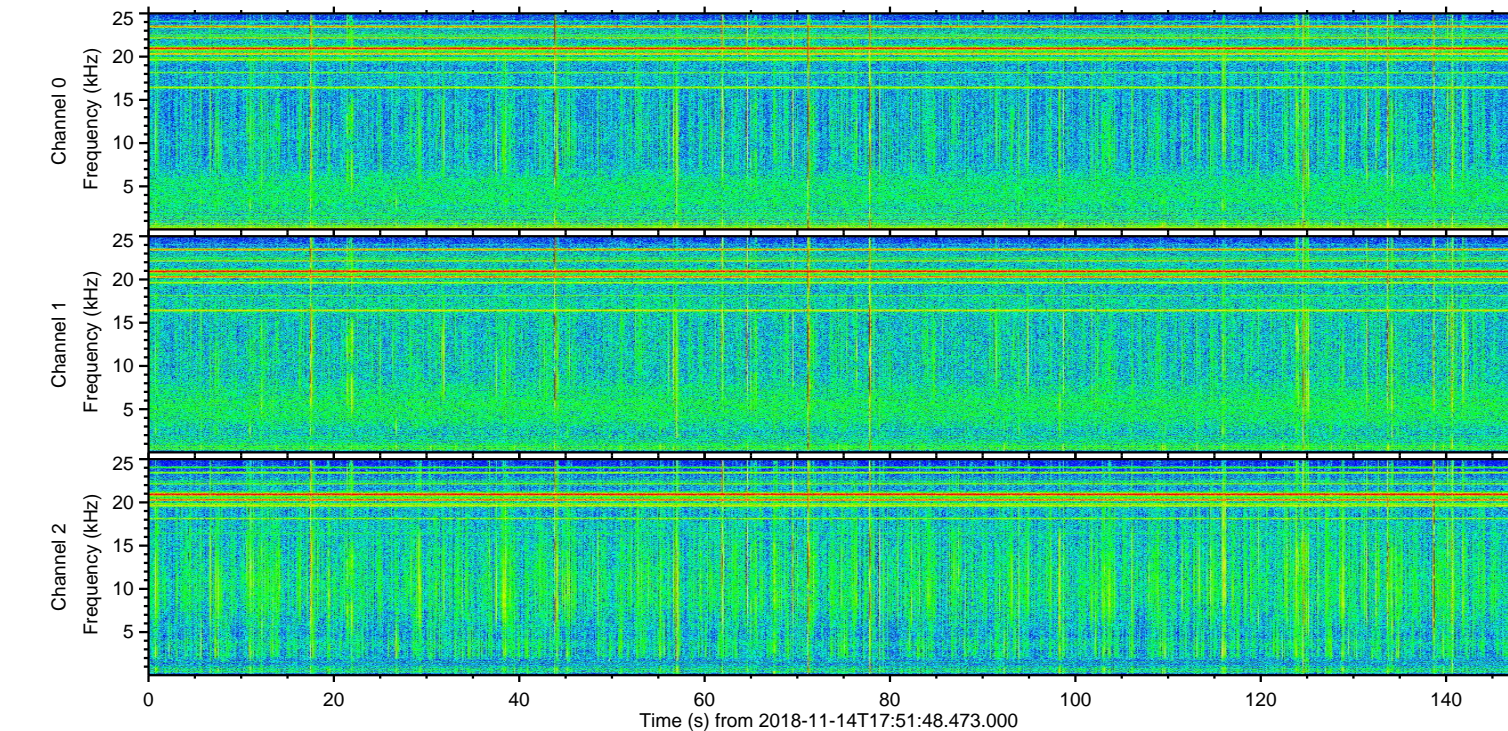
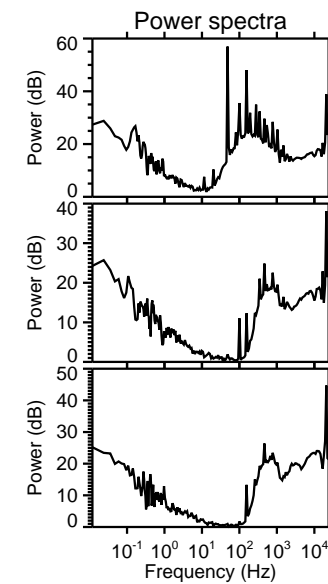
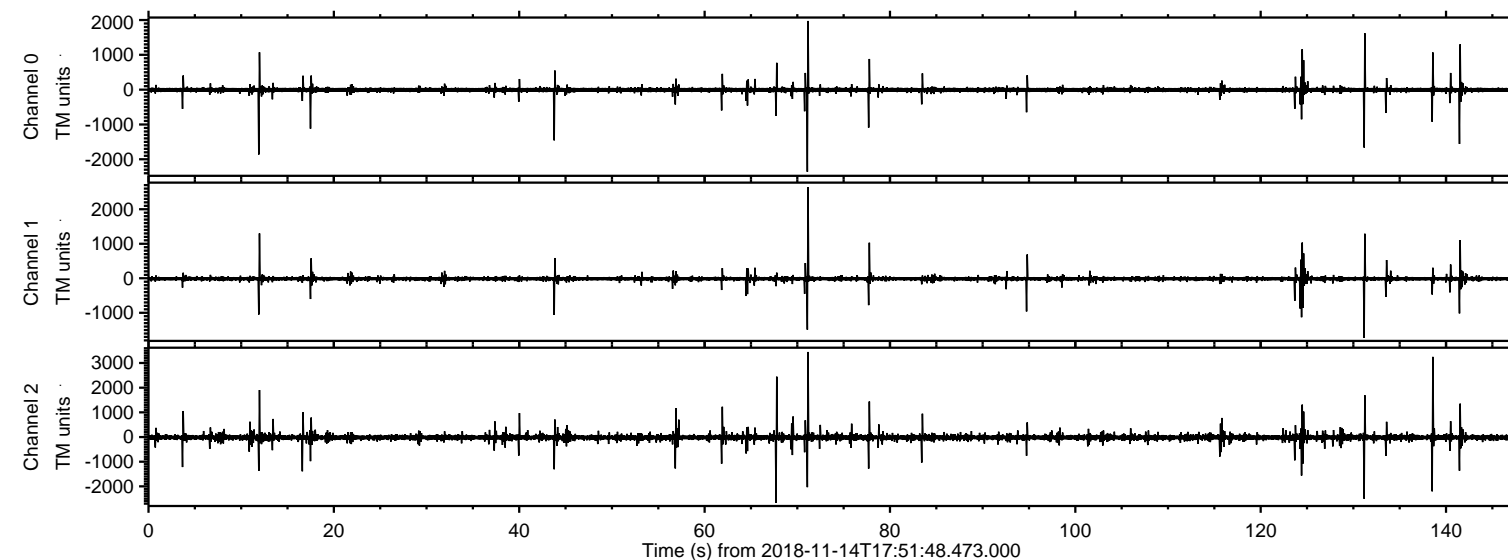
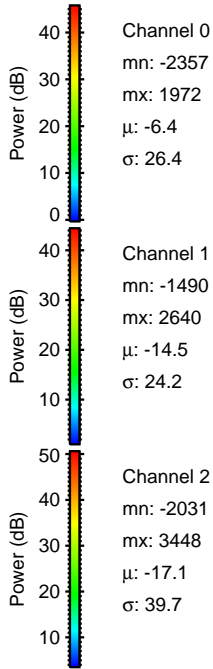
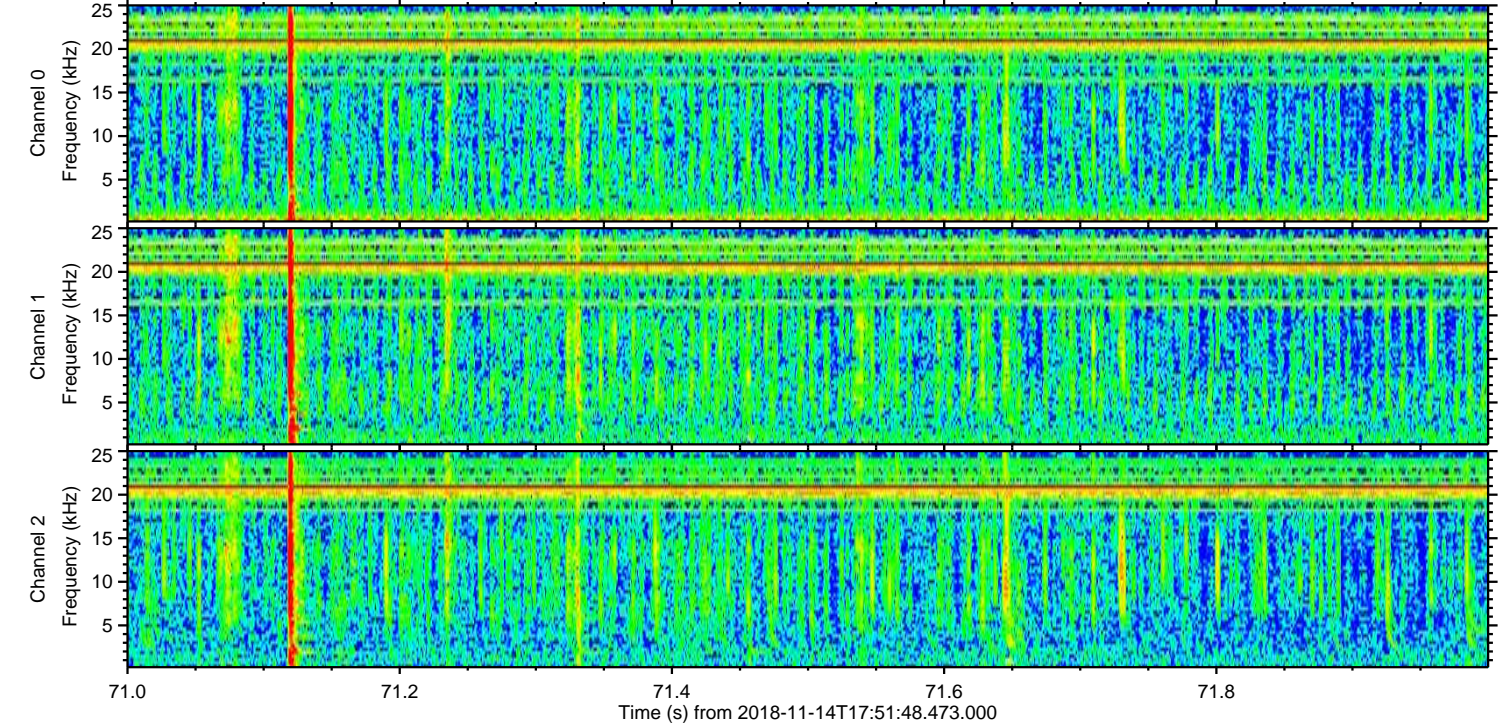
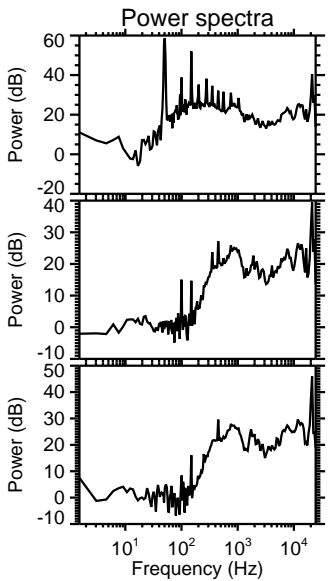
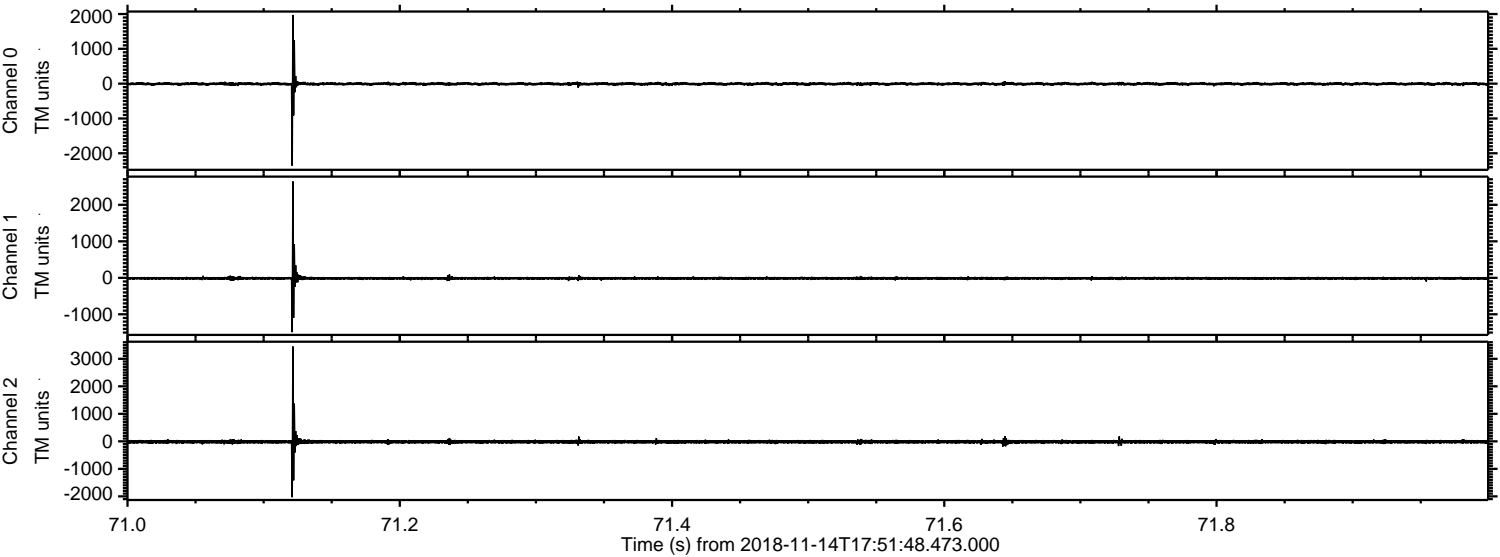

ELMAVAN 3D WAVEFORMS (Measured data sampled at 50 kHz) 51000 packets of 144 samples from 2018-11-14T17:51:48.473.000. Part 139/147

Processed Wed Nov 14 18:59:35 2018 by ELM ver.2012-10-06 from 001__elm20181114_175147__dat00.bin

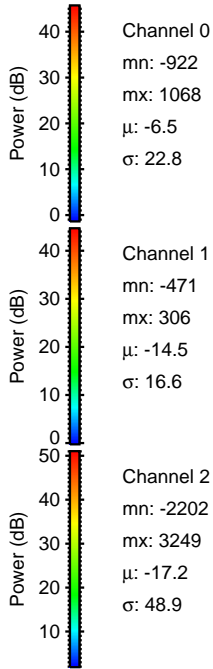
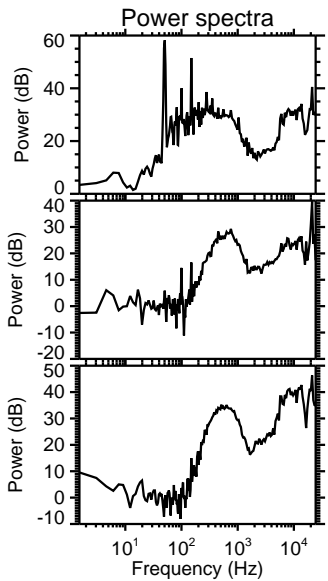
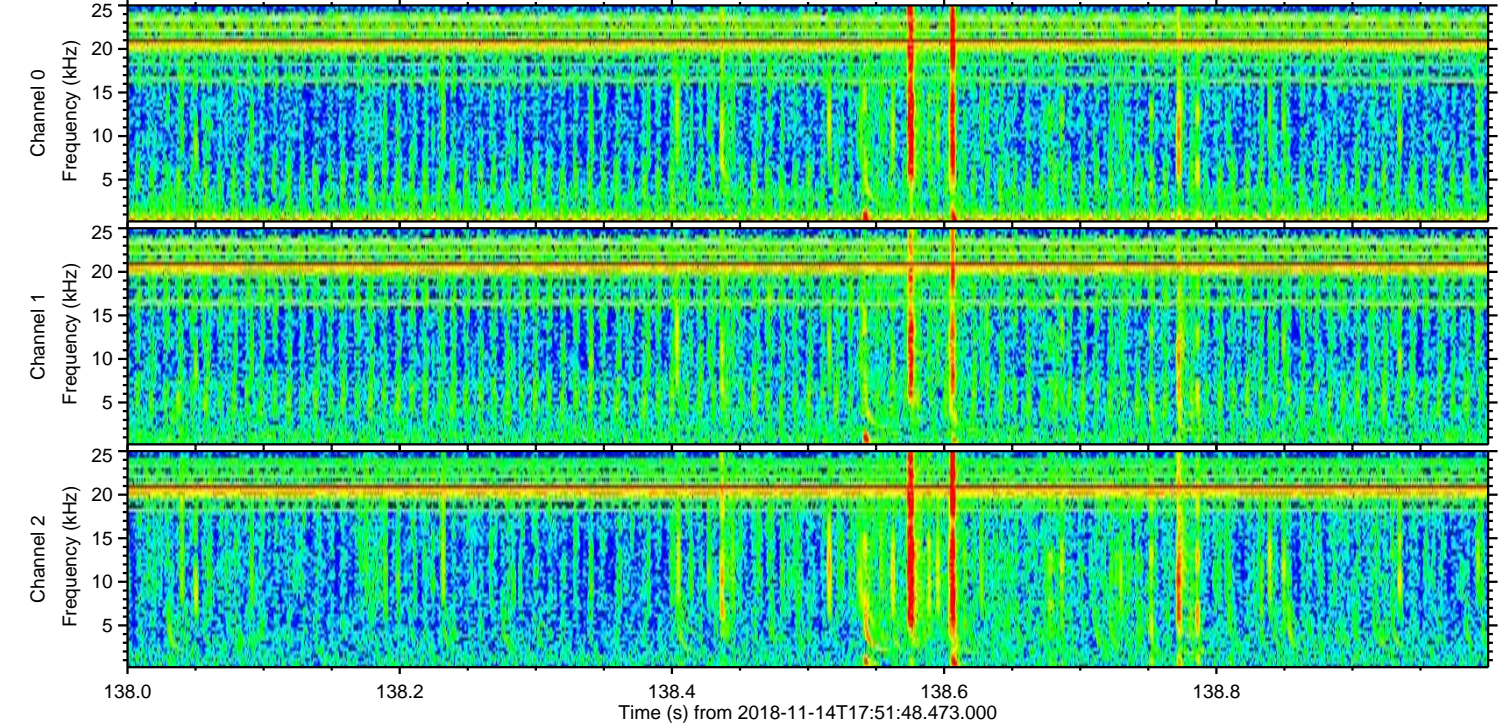
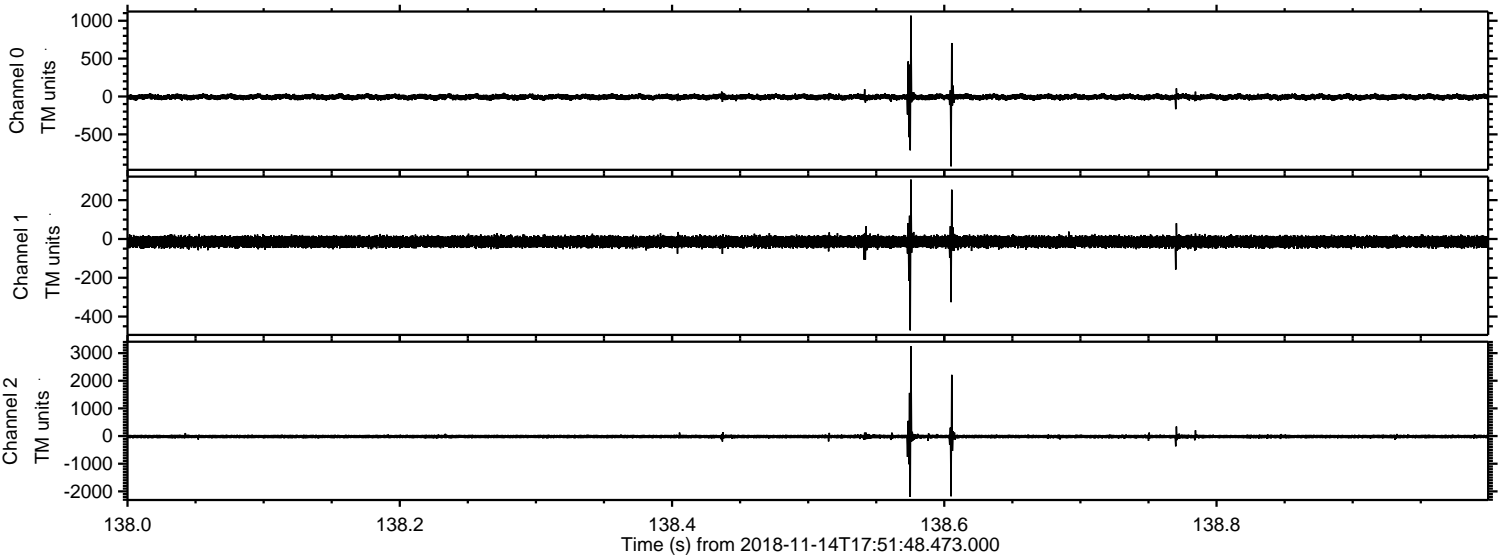

Processed Wed Nov 14 18:59:35 2018 by ELM ver.2012-10-06 from 001__elm20181114_175147__dat00.bin

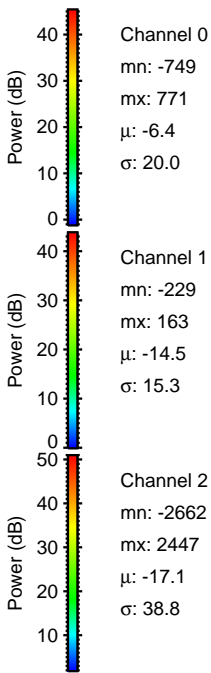
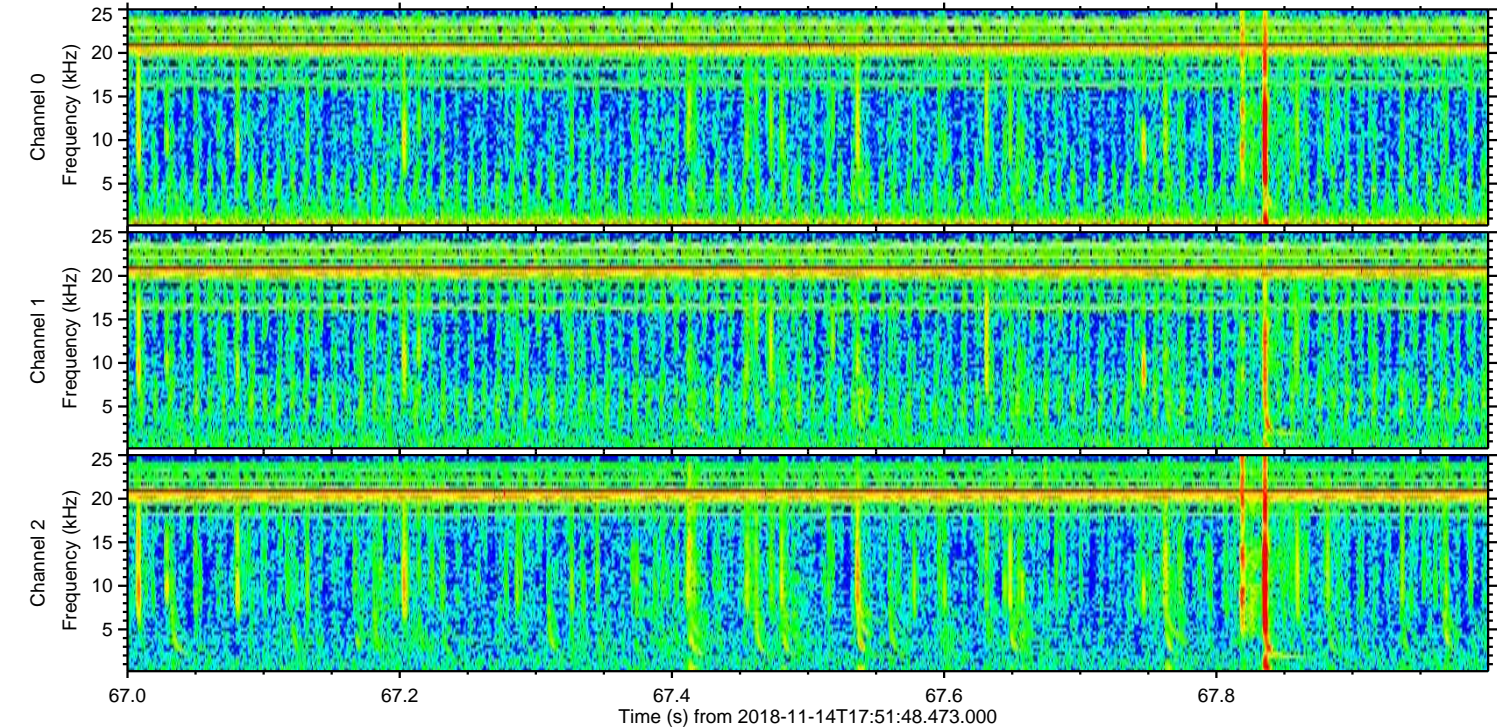
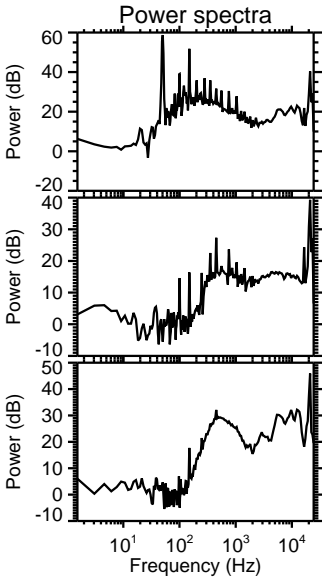
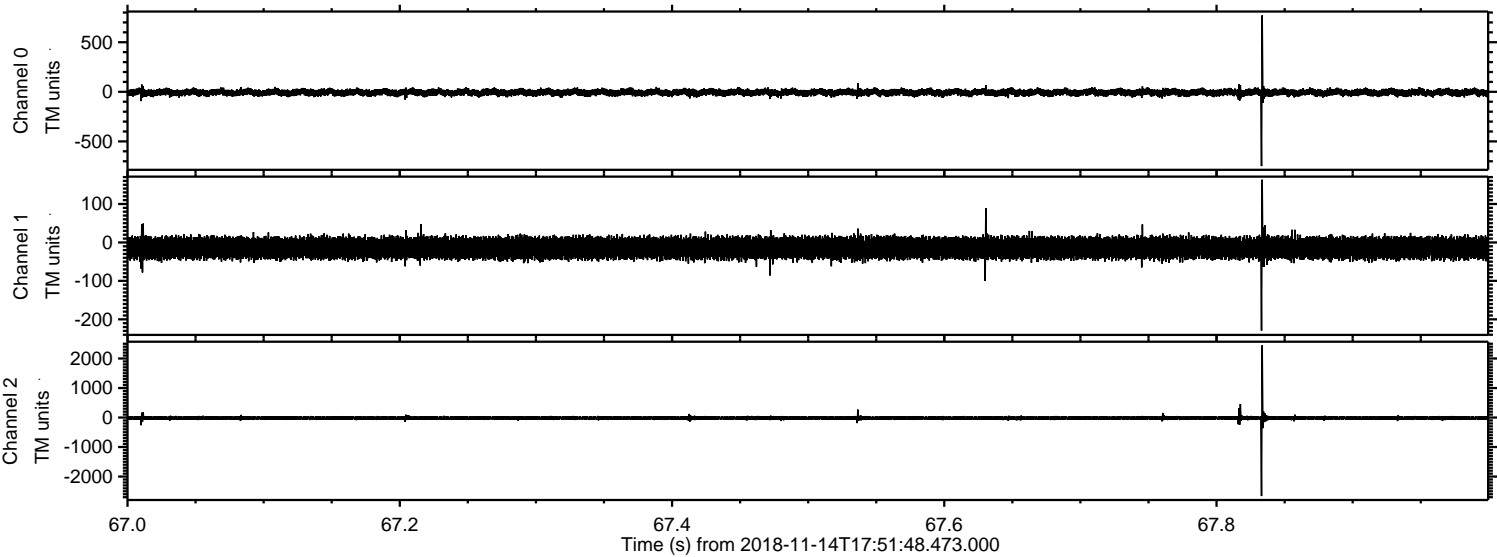

ELMAVAN 3D WAVEFORMS (Measured data sampled at 50 kHz) 51000 packets of 144 samples from 2018-11-14T17:51:48.473.000. Part 132/147

Processed Wed Nov 14 18:59:36 2018 by ELM ver.2012-10-06 from 001__elm20181114_175147__dat00.bin

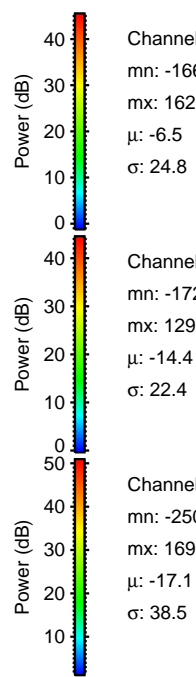
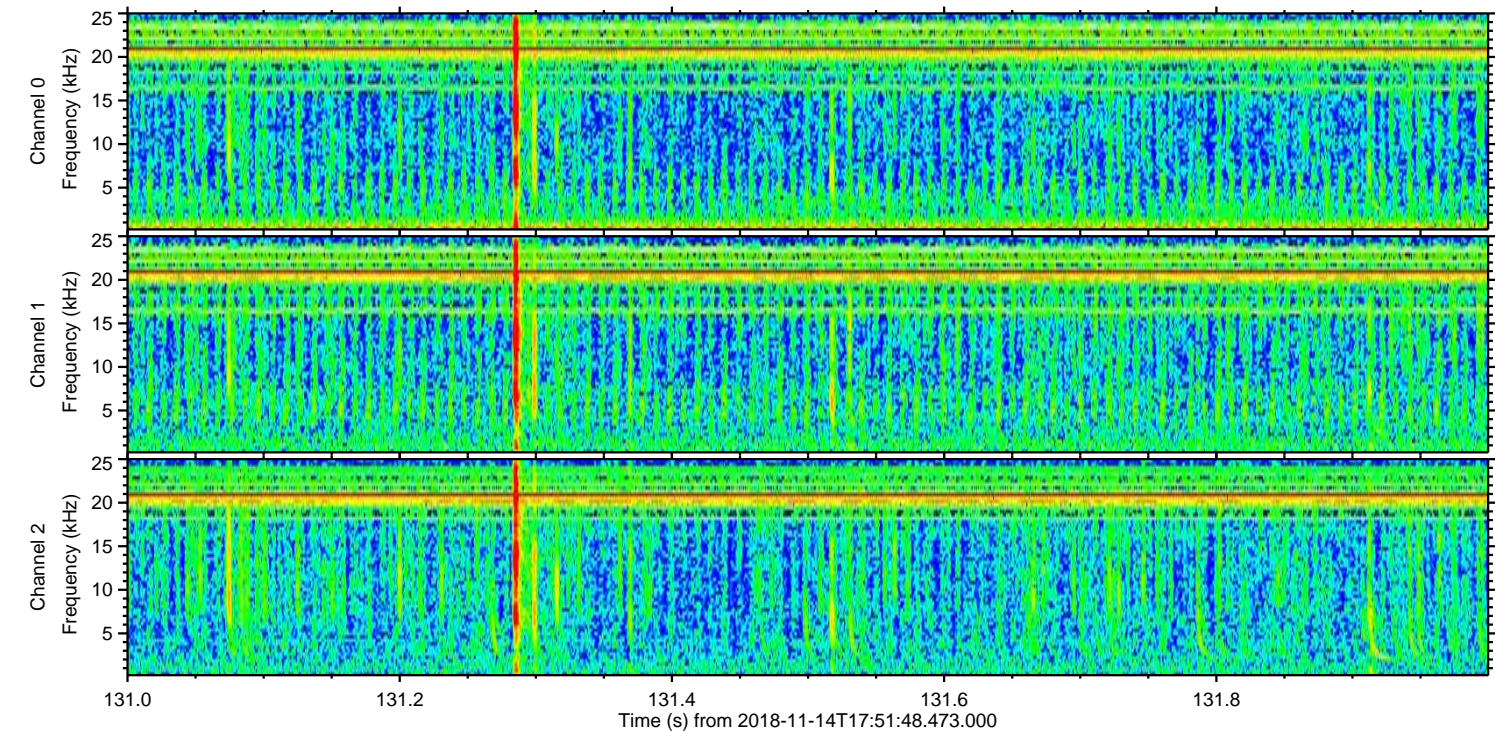
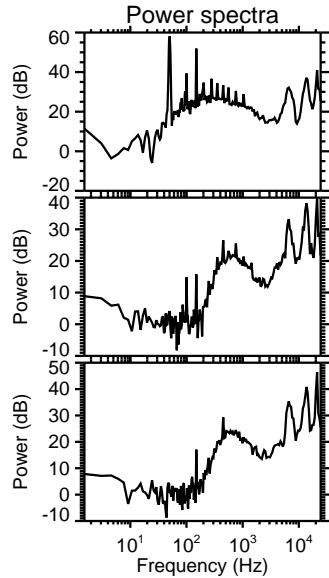
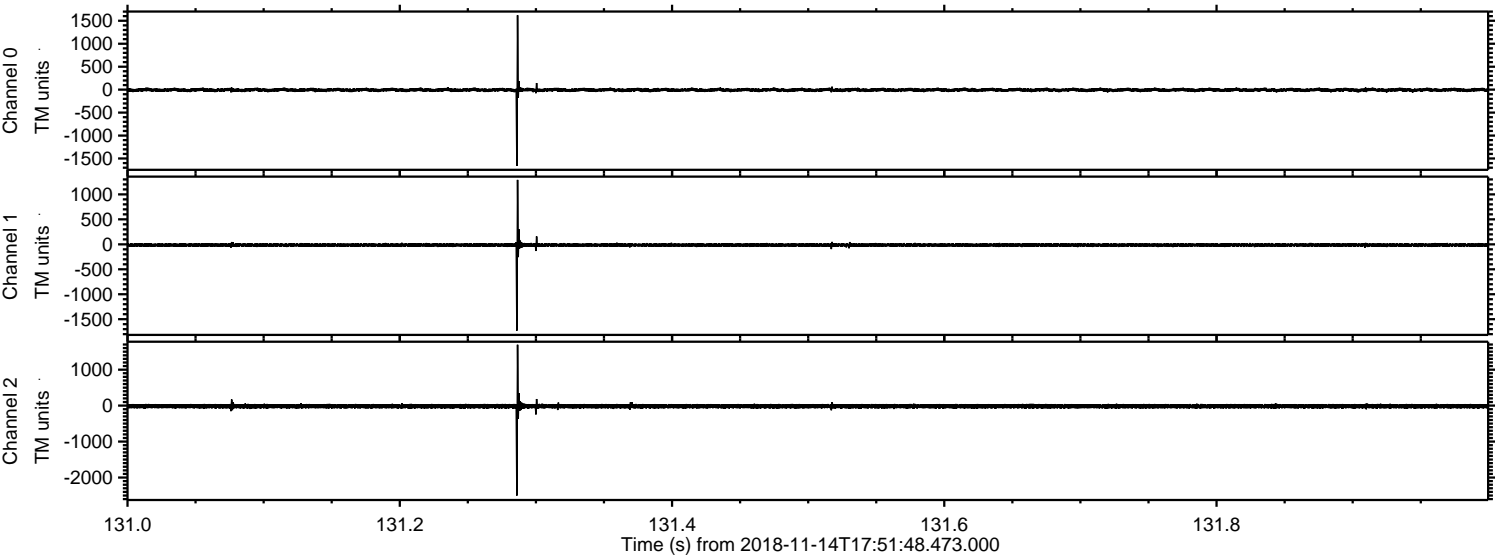

Processed Wed Nov 14 18:59:37 2018 by ELM ver.2012-10-06 from 001__elm20181114_175147__dat00.bin

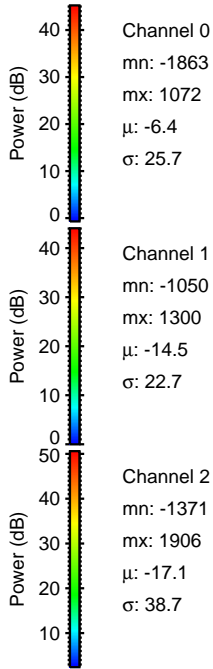
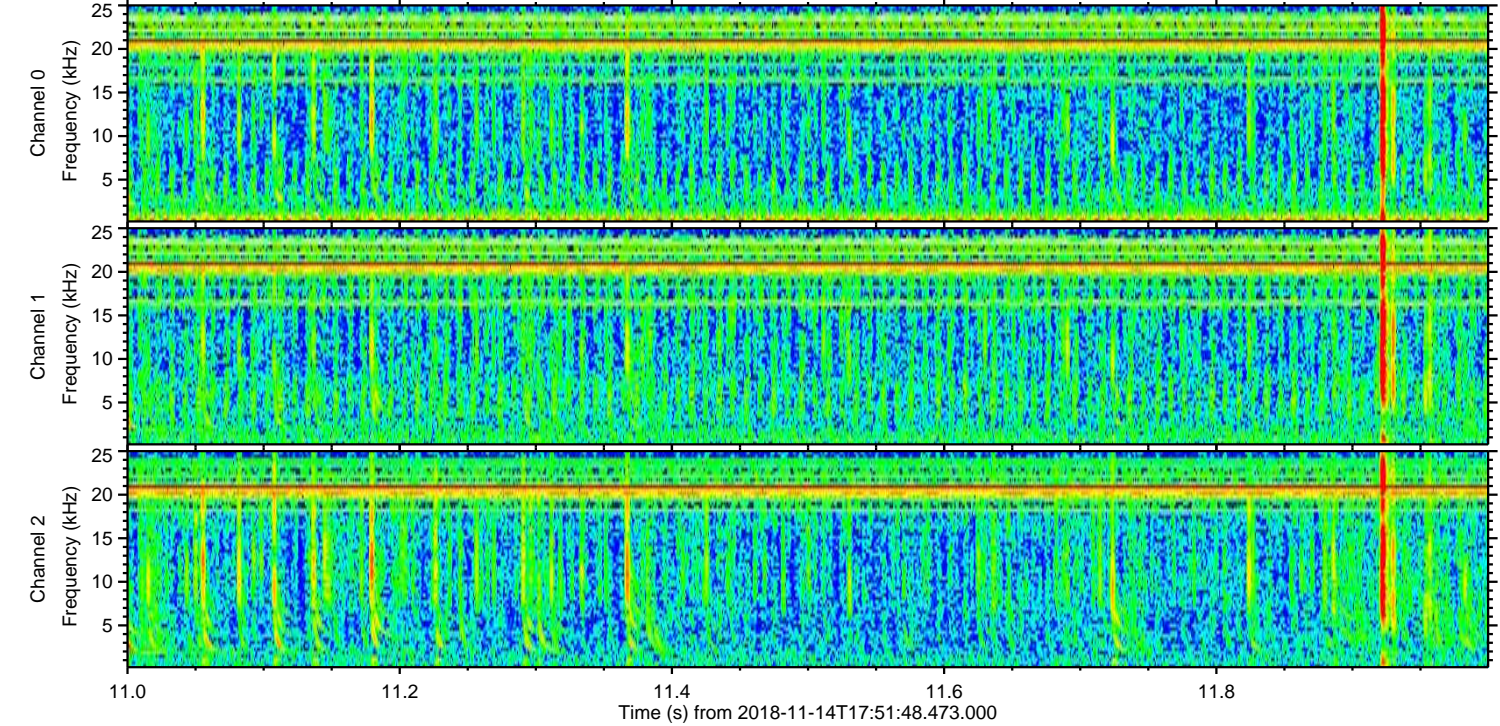
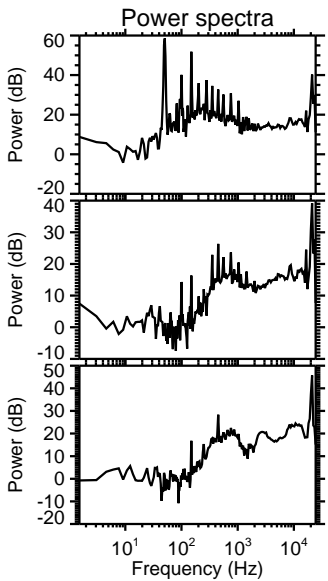
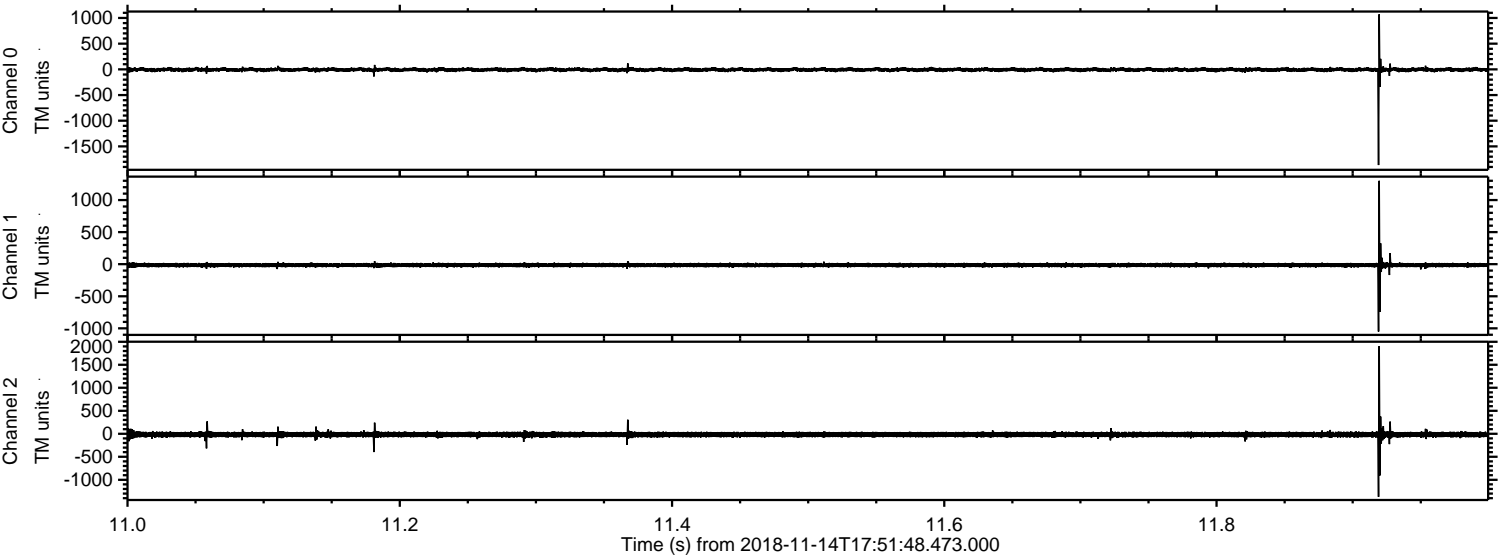

ELMAVAN 3D WAVEFORMS (Measured data sampled at 50 kHz) 51000 packets of 144 samples from 2018-11-14T17:51:48.473.000. Part 142/147

Processed Wed Nov 14 18:59:38 2018 by ELM ver.2012-10-06 from 001__elm20181114_175147__dat00.bin

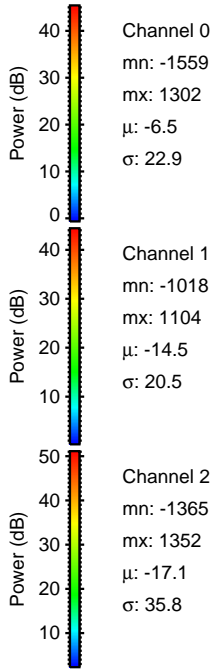
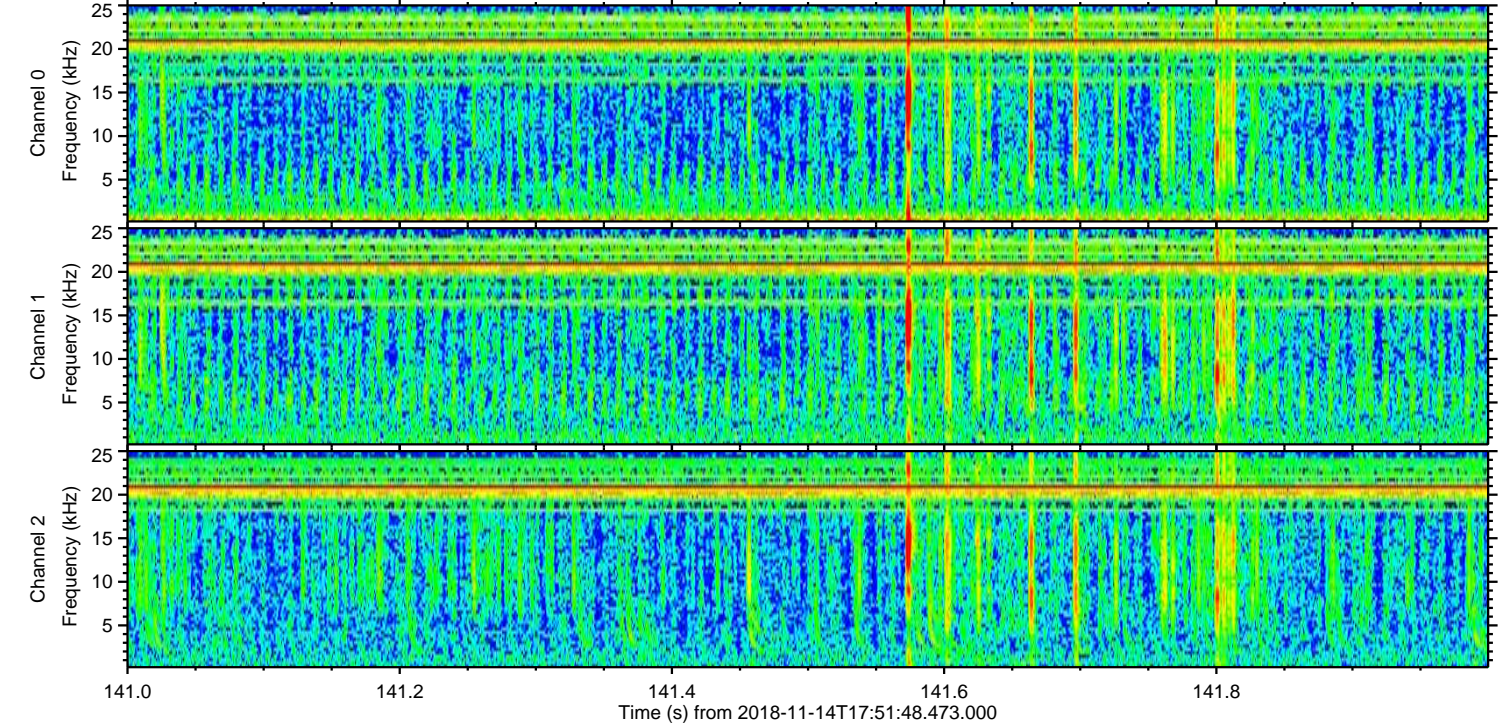
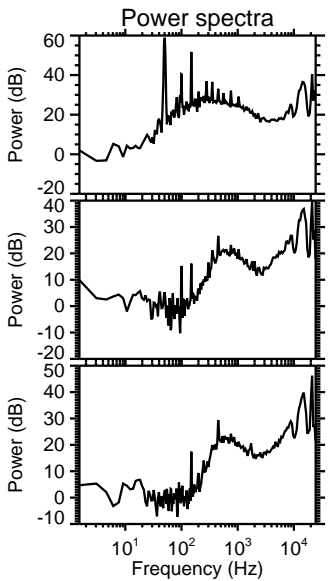
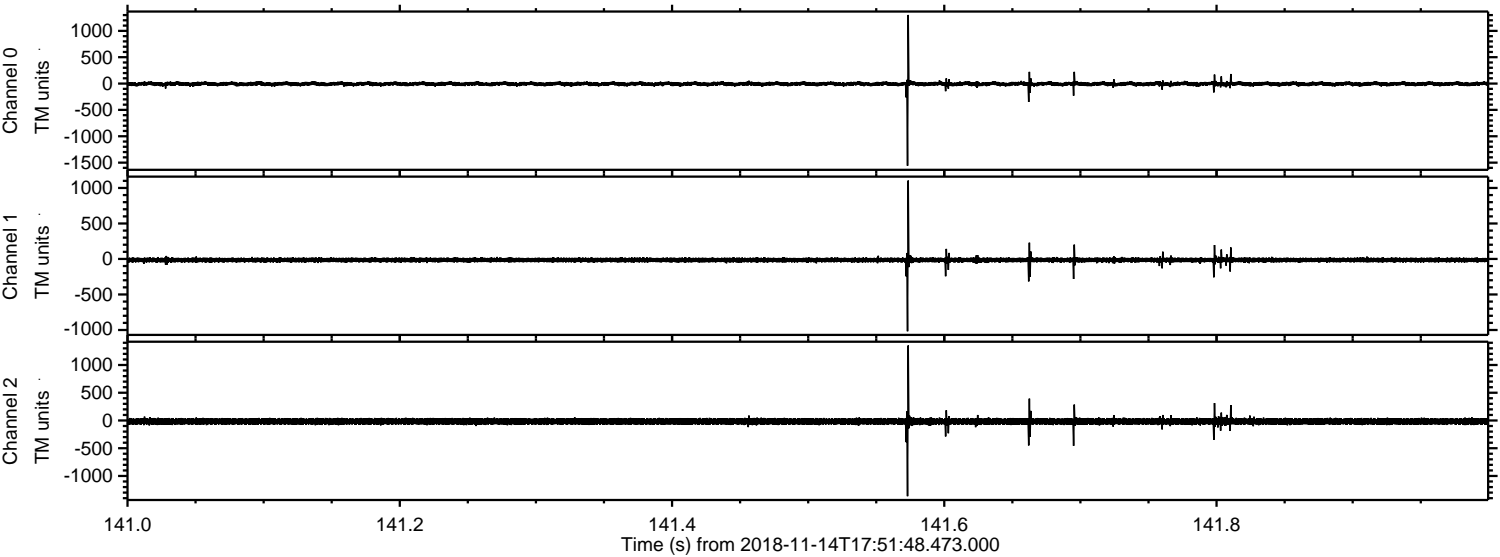

ELMAVAN 3D WAVEFORMS (Measured data sampled at 50 kHz) 51000 packets of 144 samples from 2018-11-14T17:51:48.473.000. Part 125/147

Processed Wed Nov 14 18:59:38 2018 by ELM ver.2012-10-06 from 001__elm20181114_175147__dat00.bin

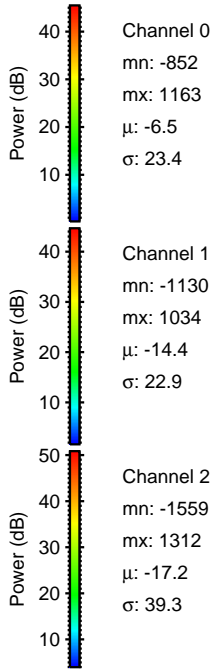
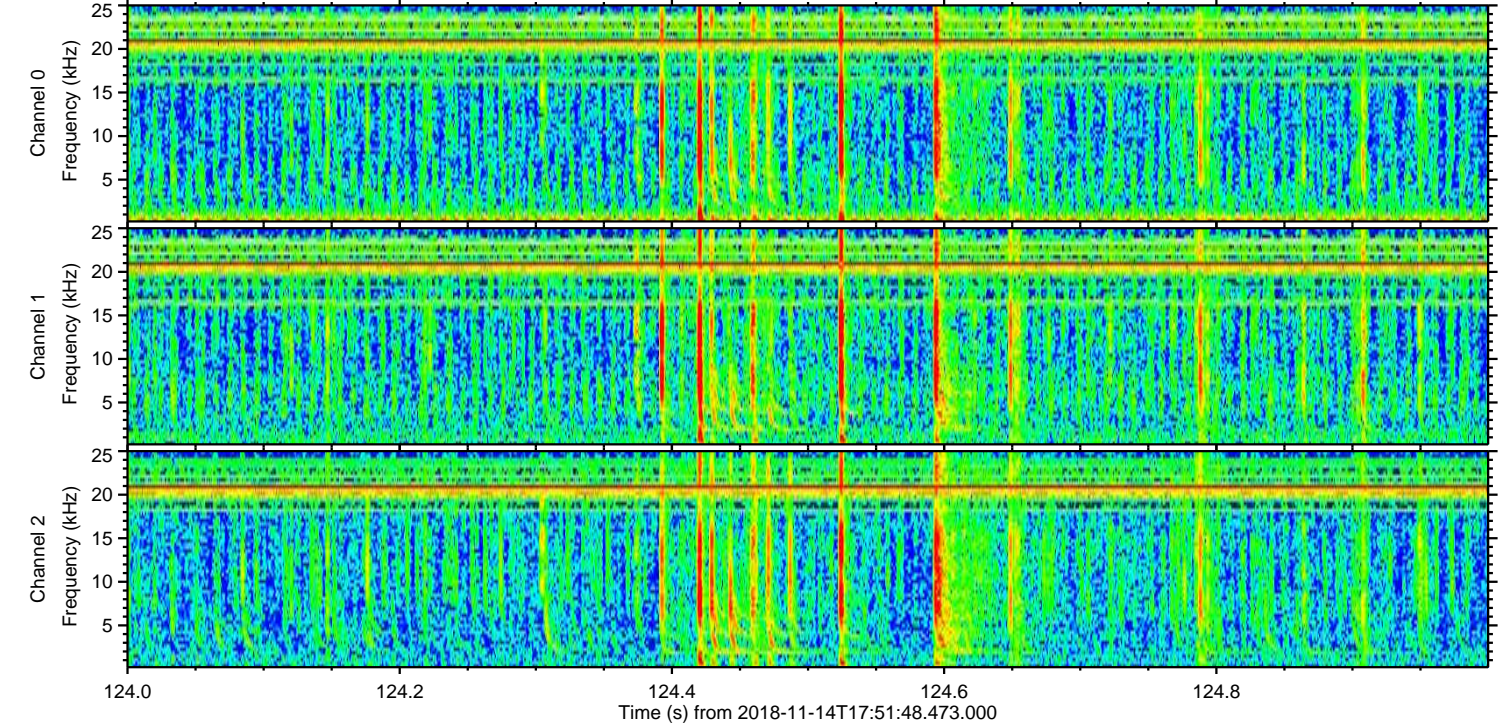
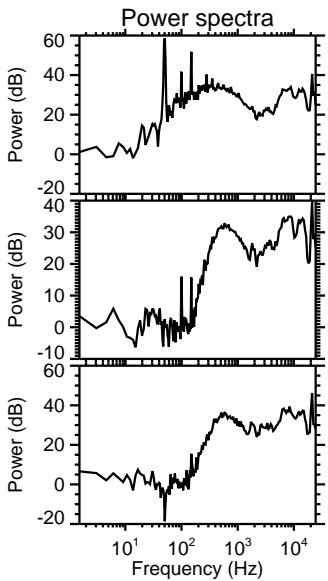
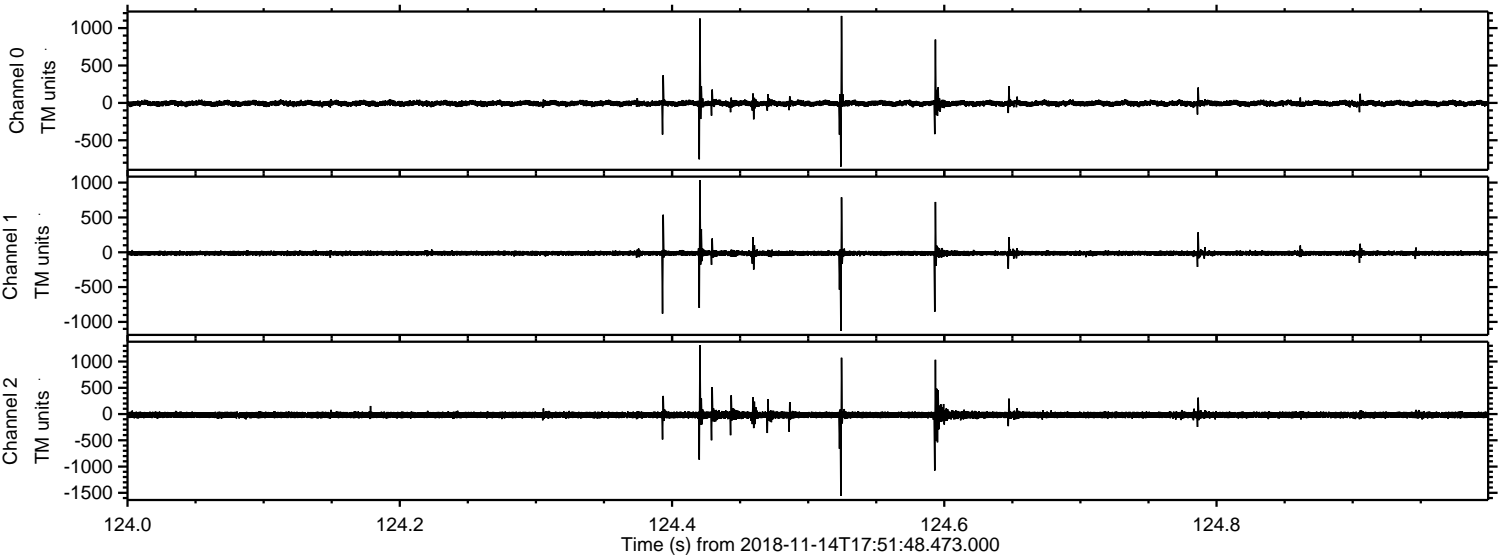

Processed Wed Nov 14 18:59:39 2018 by ELM ver.2012-10-06 from 001__elm20181114_175147__dat00.bin

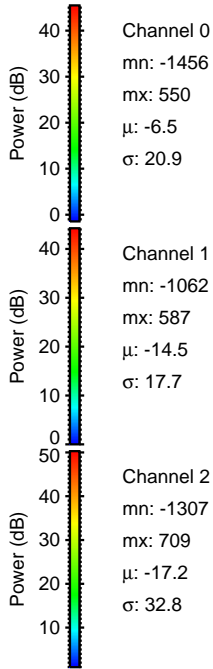
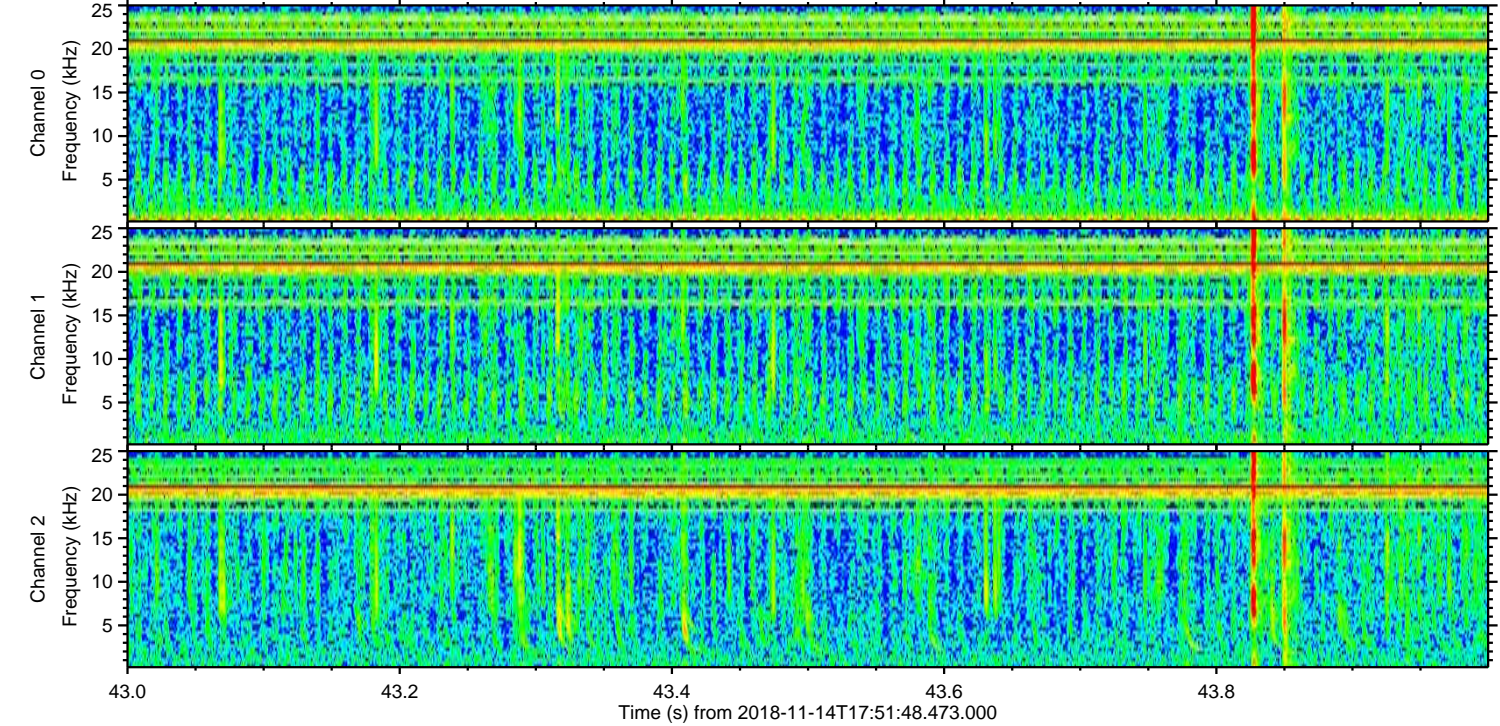
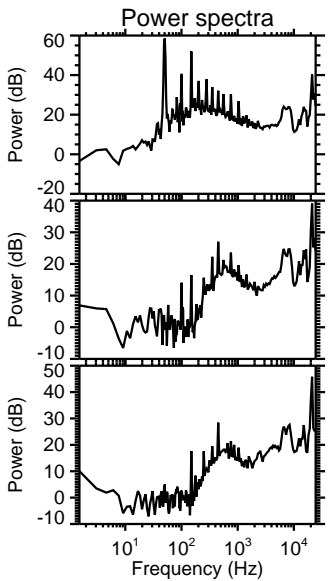
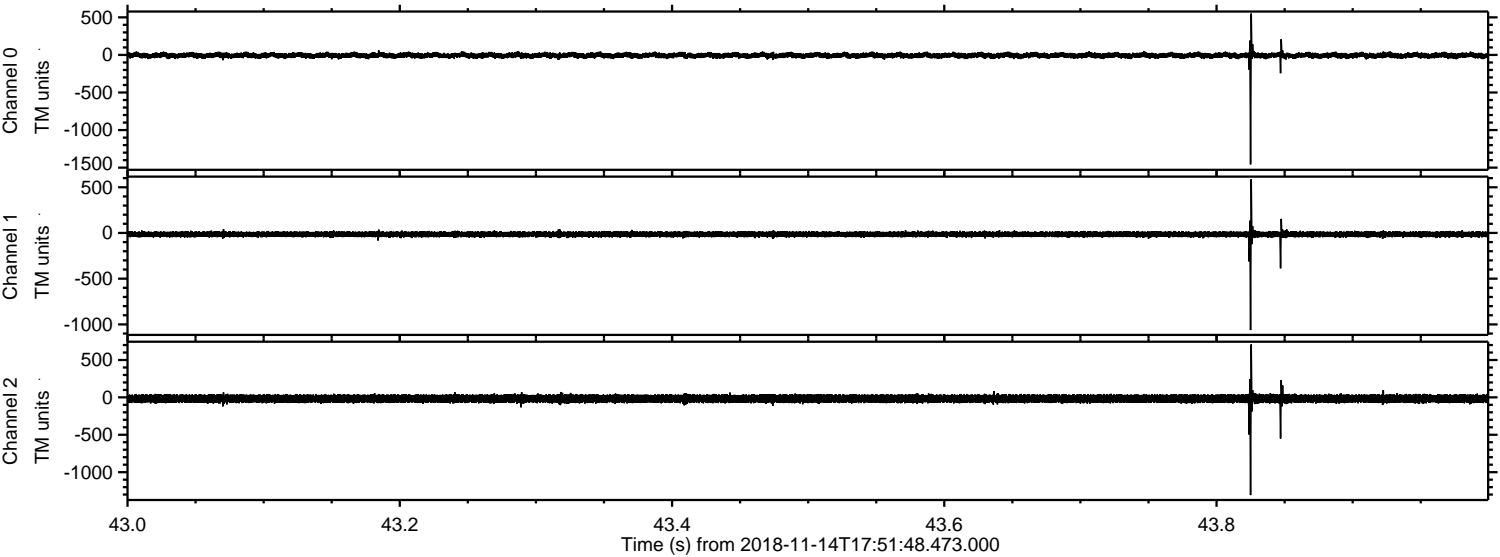

Processed Wed Nov 14 18:59:40 2018 by ELM ver.2012-10-06 from 001__elm20181114_175147__dat00.bin

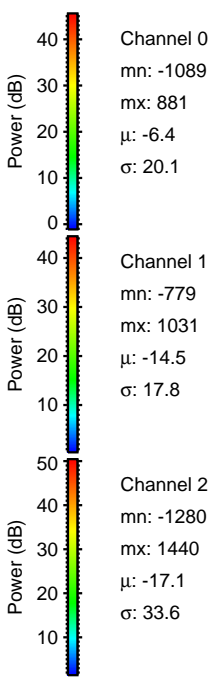
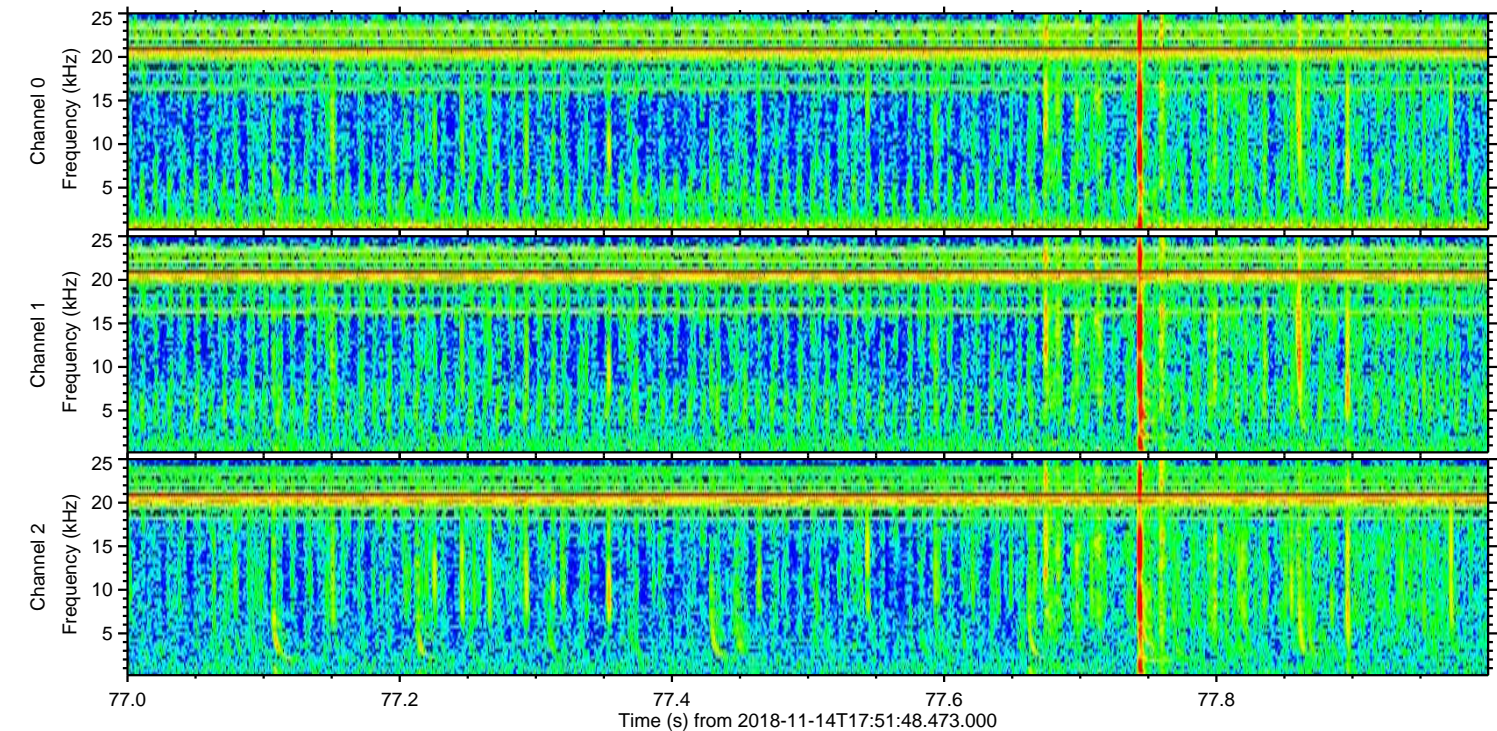
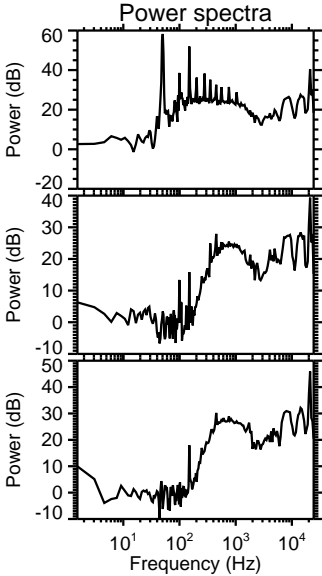
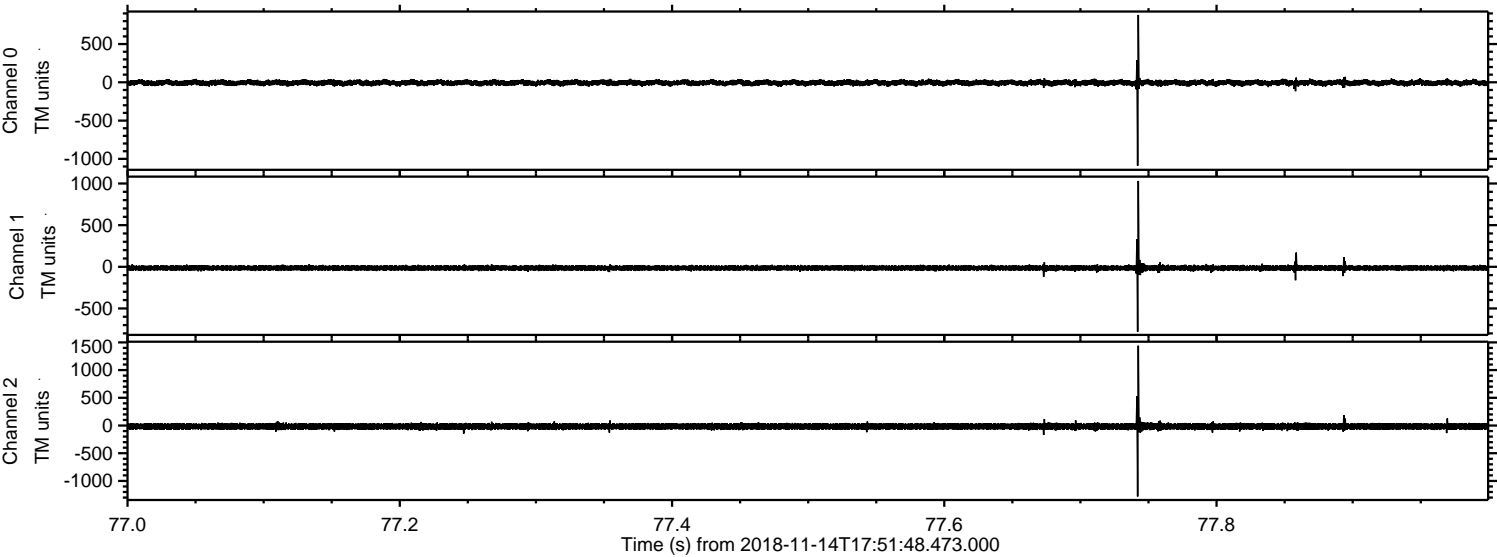

Channel 0
mn: -1089
mx: 881
 μ : -6.4
 σ : 20.1

Channel 1
mn: -779
mx: 1031
 μ : -14.5
 σ : 17.8

Channel 2
mn: -1280
mx: 1440
 μ : -17.1
 σ : 33.6

Processed Wed Nov 14 18:59:40 2018 by ELM ver.2012-10-06 from 001__elm20181114_175147__dat00.bin

