

ELMAVAN 3D WAVEFORMS (Measured data sampled at 50 kHz) 51000 packets of 144 samples from 2018-11-14T17:01:46.348.999.

Processed Wed Nov 14 18:10:06 2018 by ELM ver.2012-10-06 from 001__elm20181114_170145__dat00.bin

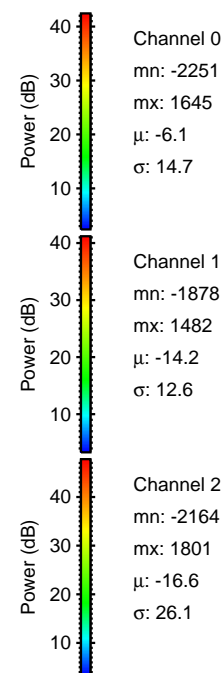

Processed Wed Nov 14 18:10:13 2018 by ELM ver.2012-10-06 from 001__elm20181114_170145__dat00.bin

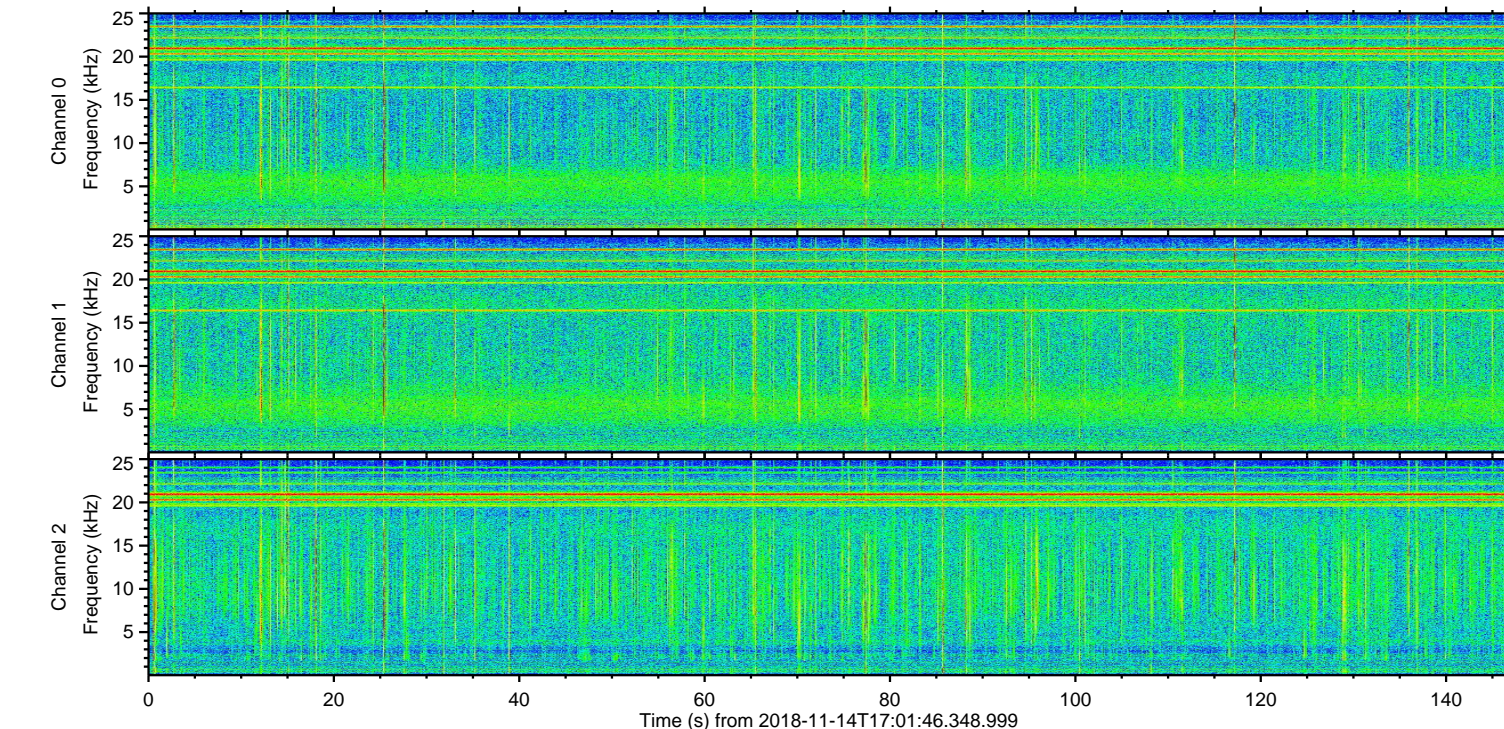
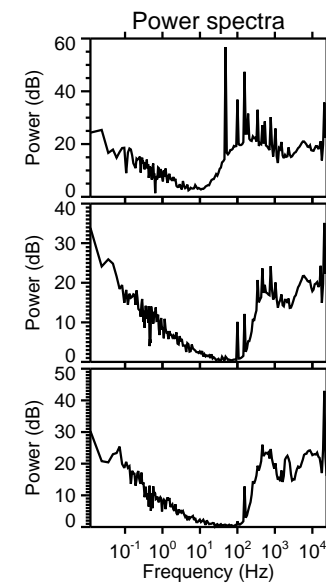
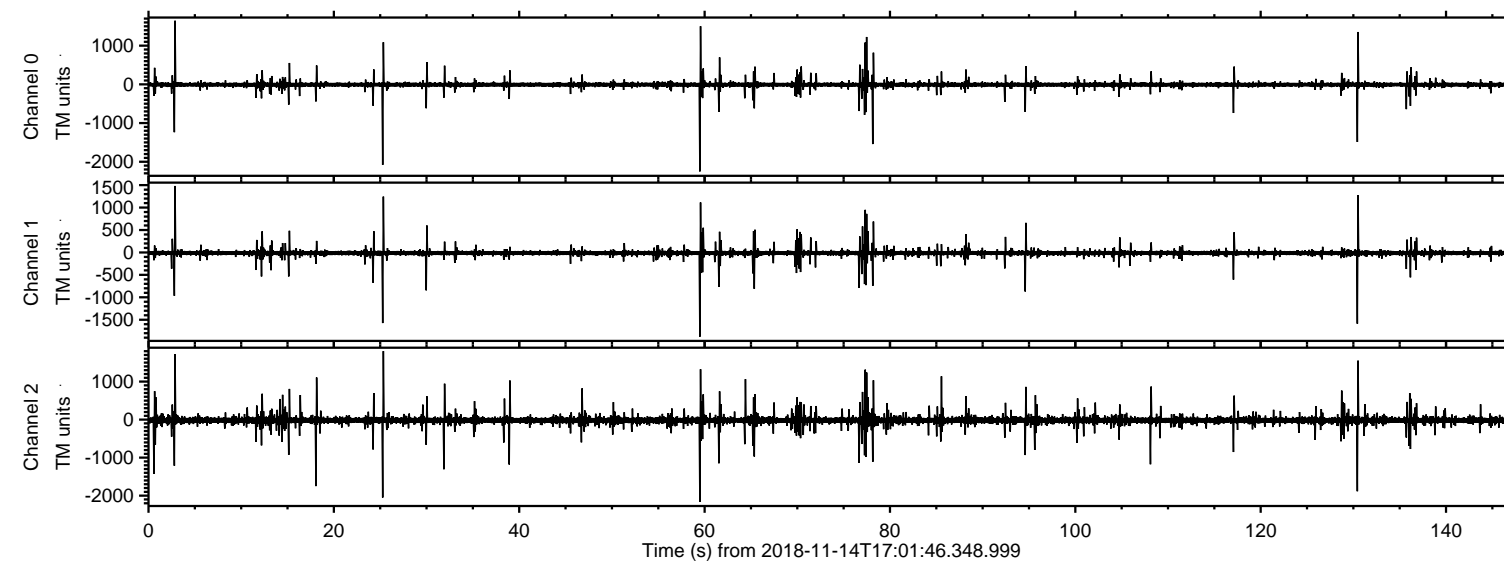
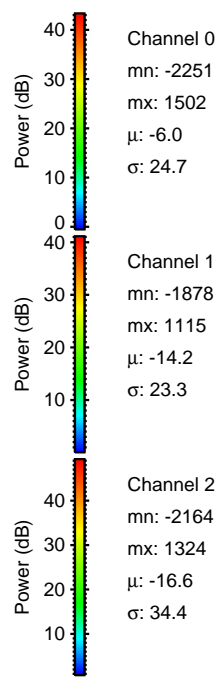
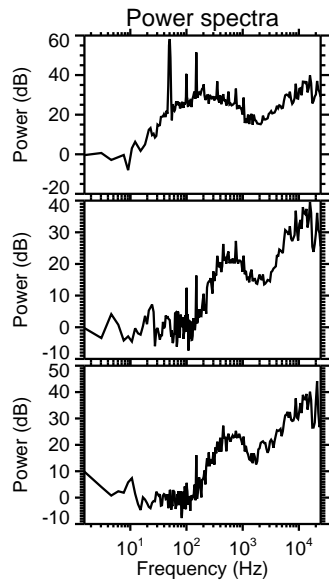
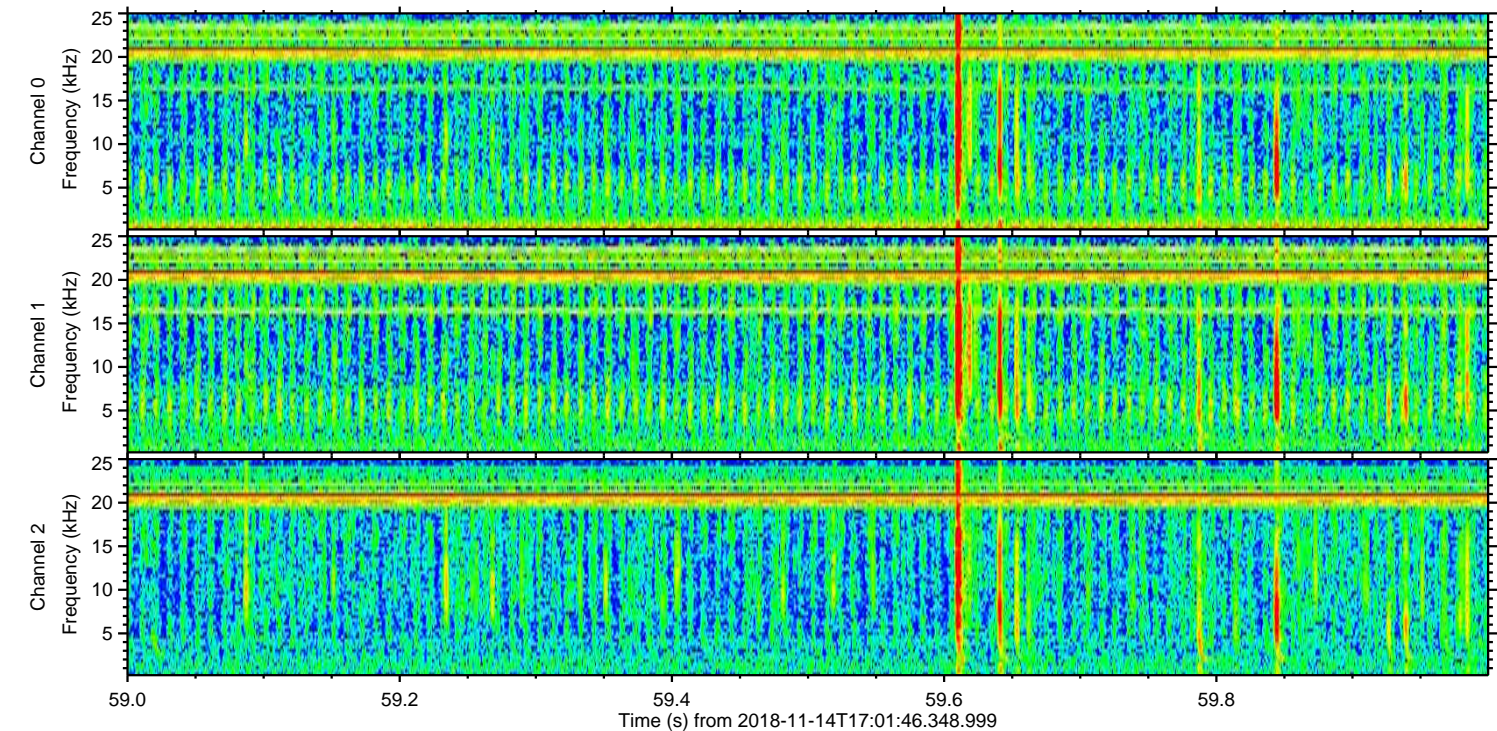
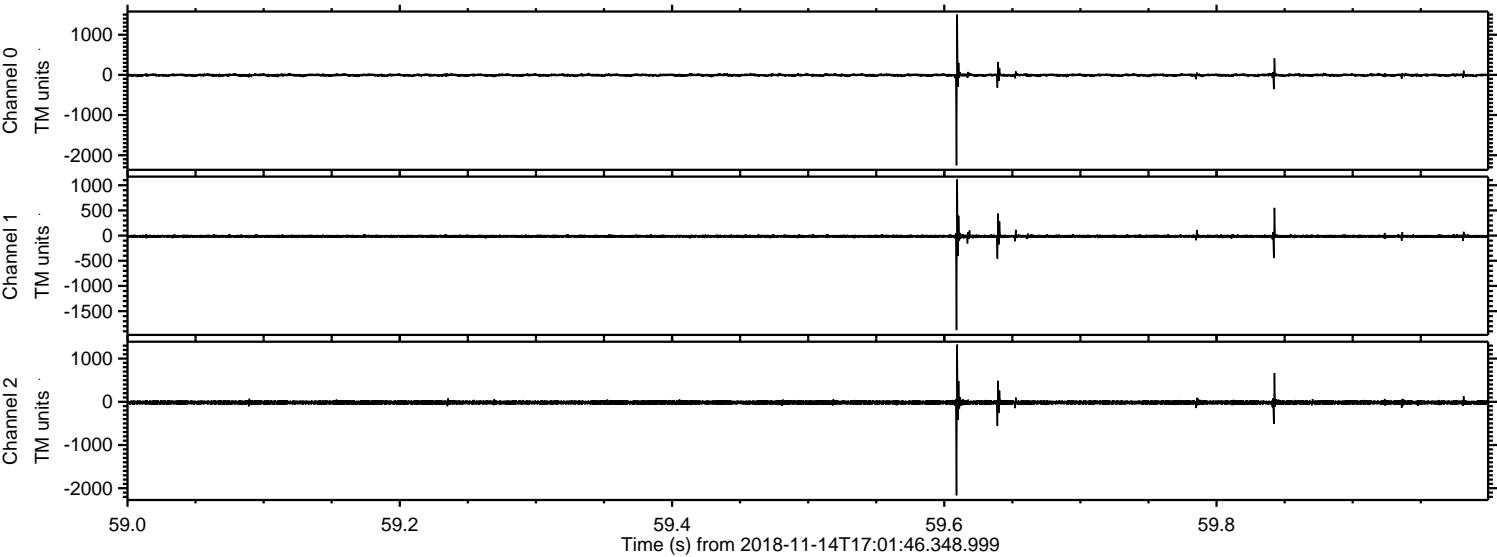

Processed Wed Nov 14 18:10:14 2018 by ELM ver.2012-10-06 from 001__elm20181114_170145__dat00.bin

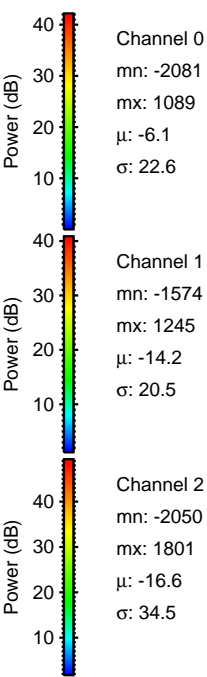
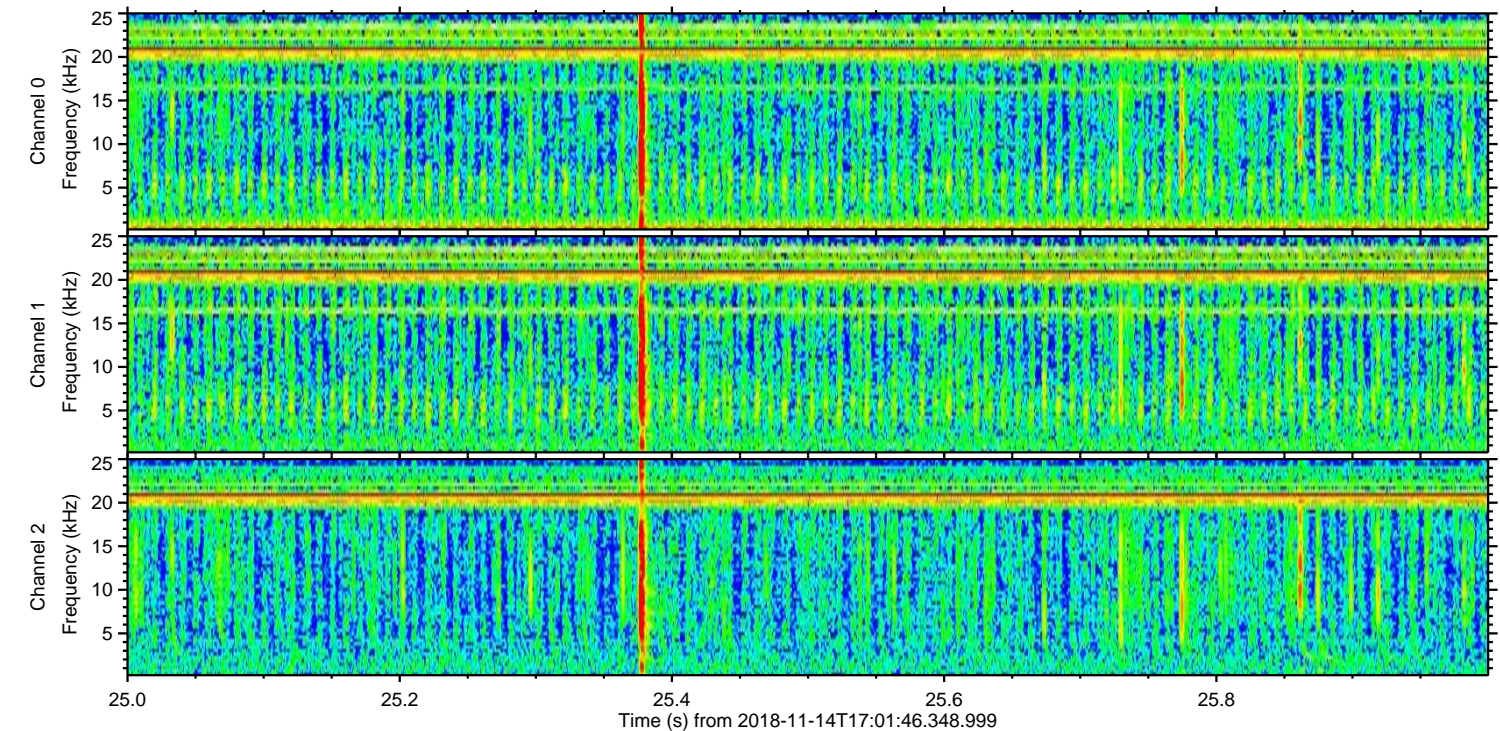
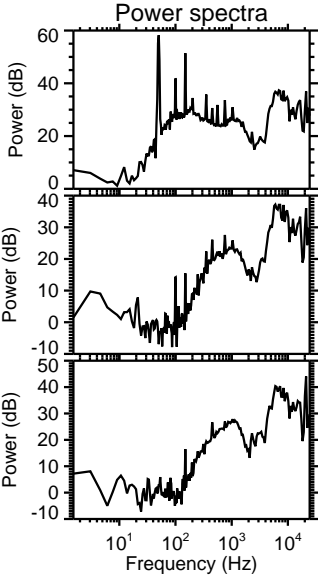
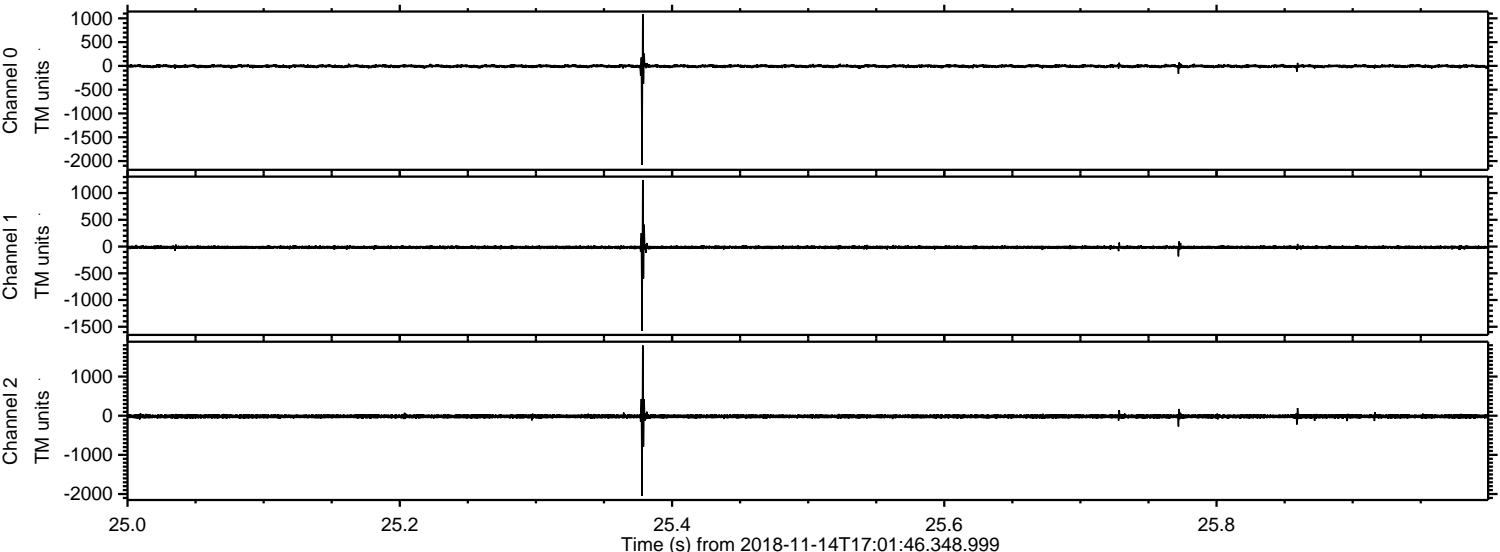

ELMAVAN 3D WAVEFORMS (Measured data sampled at 50 kHz) 51000 packets of 144 samples from 2018-11-14T17:01:46.348.999. Part 131/147

Processed Wed Nov 14 18:10:14 2018 by ELM ver.2012-10-06 from 001__elm20181114_170145__dat00.bin

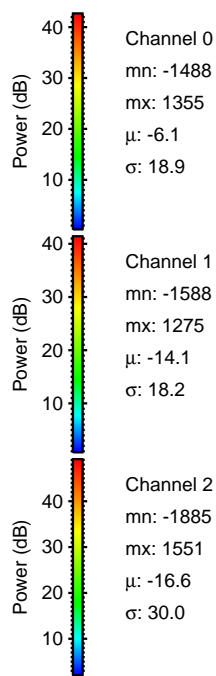
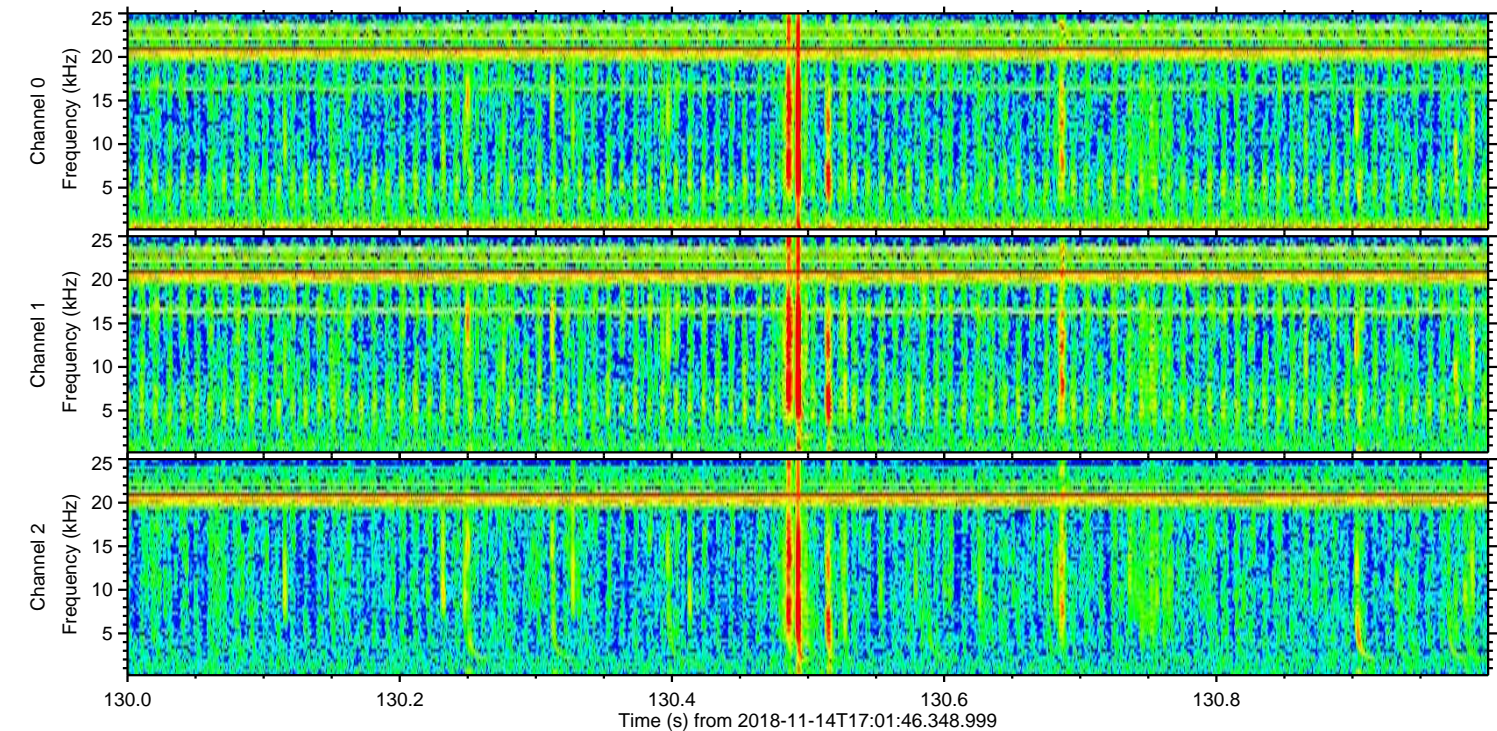
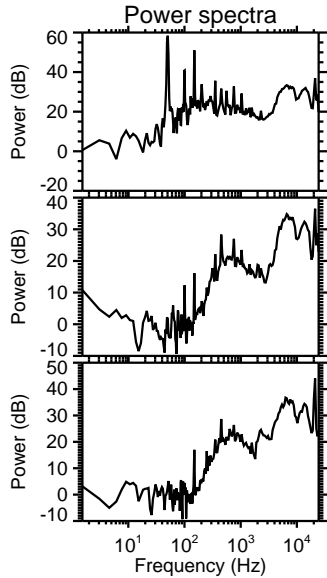
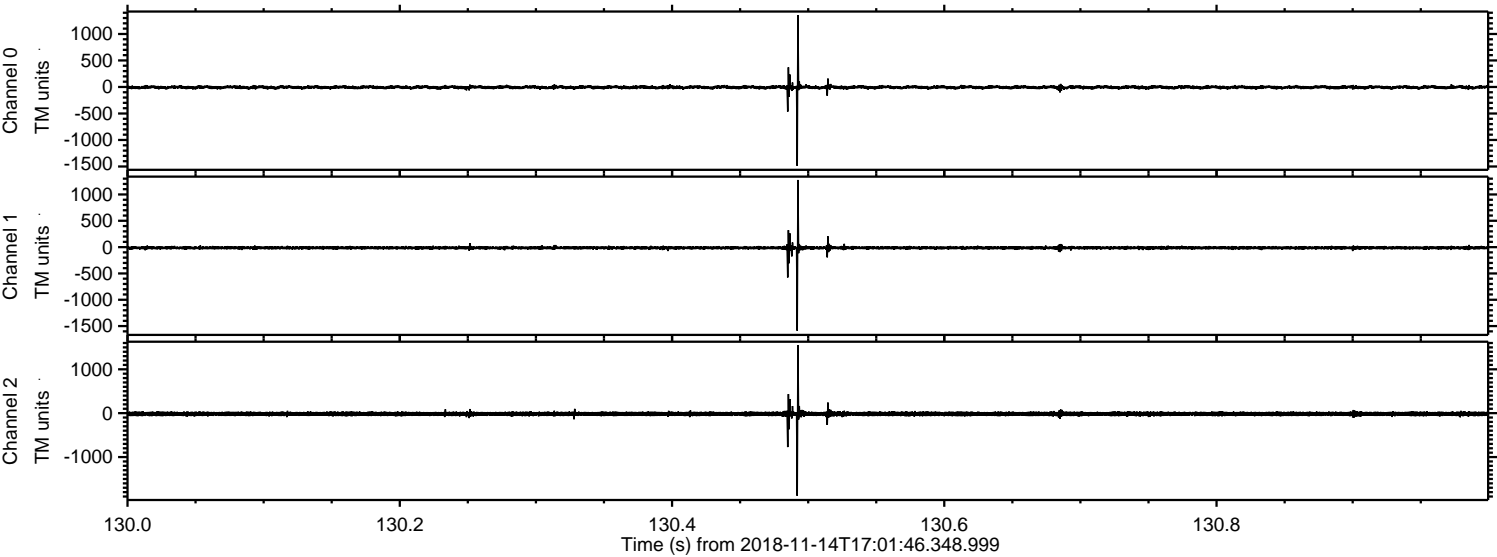

Processed Wed Nov 14 18:10:15 2018 by ELM ver.2012-10-06 from 001__elm20181114_170145__dat00.bin

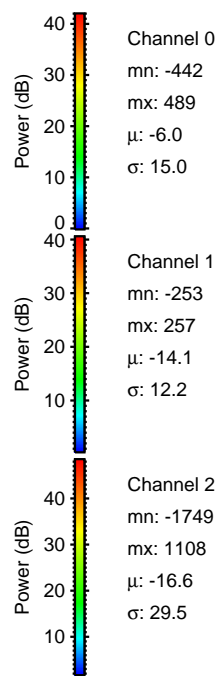
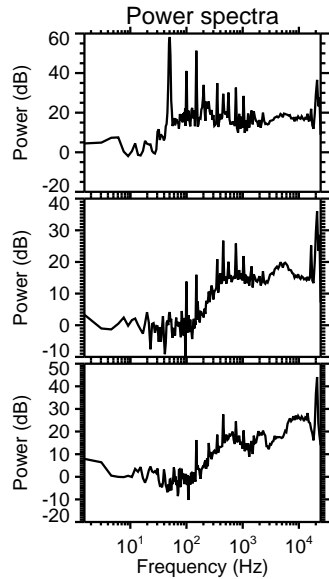
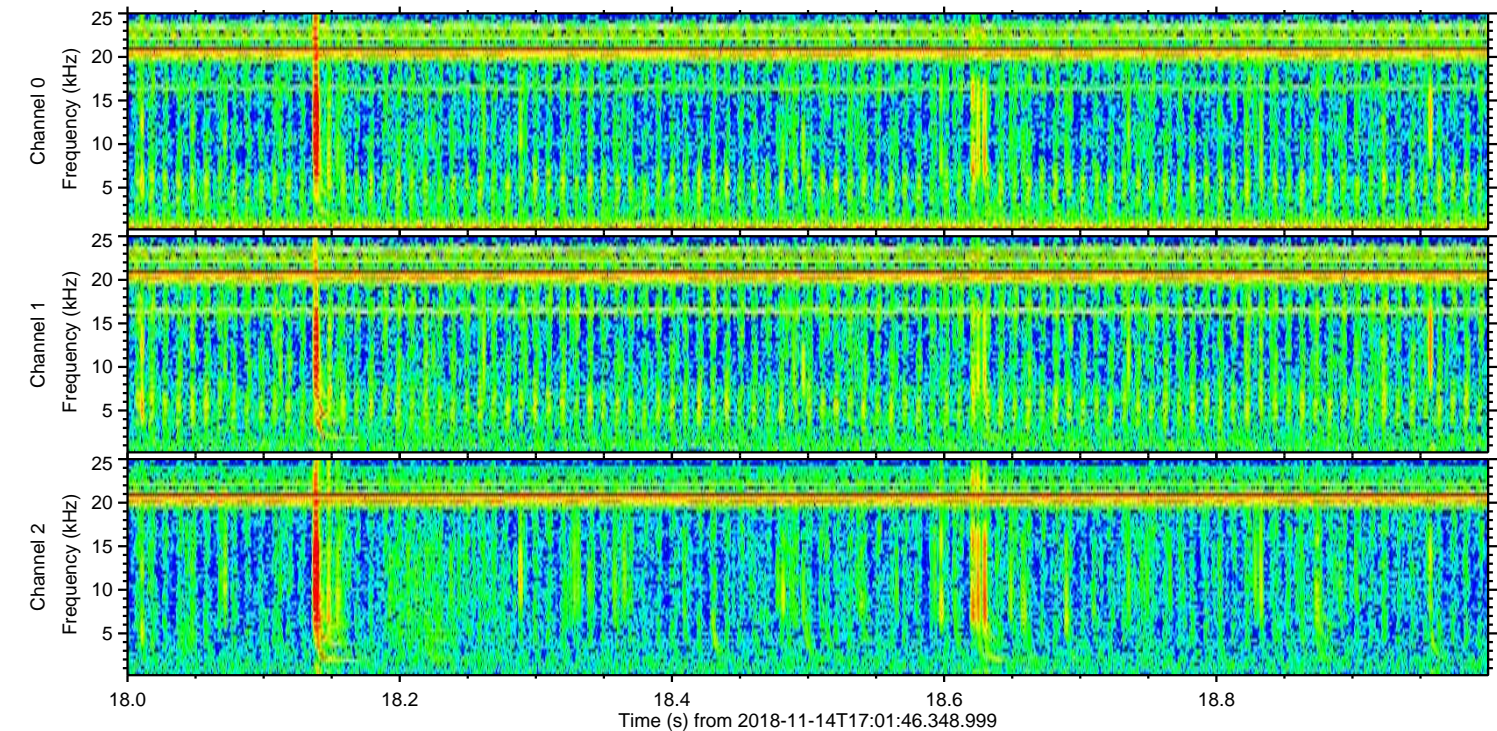
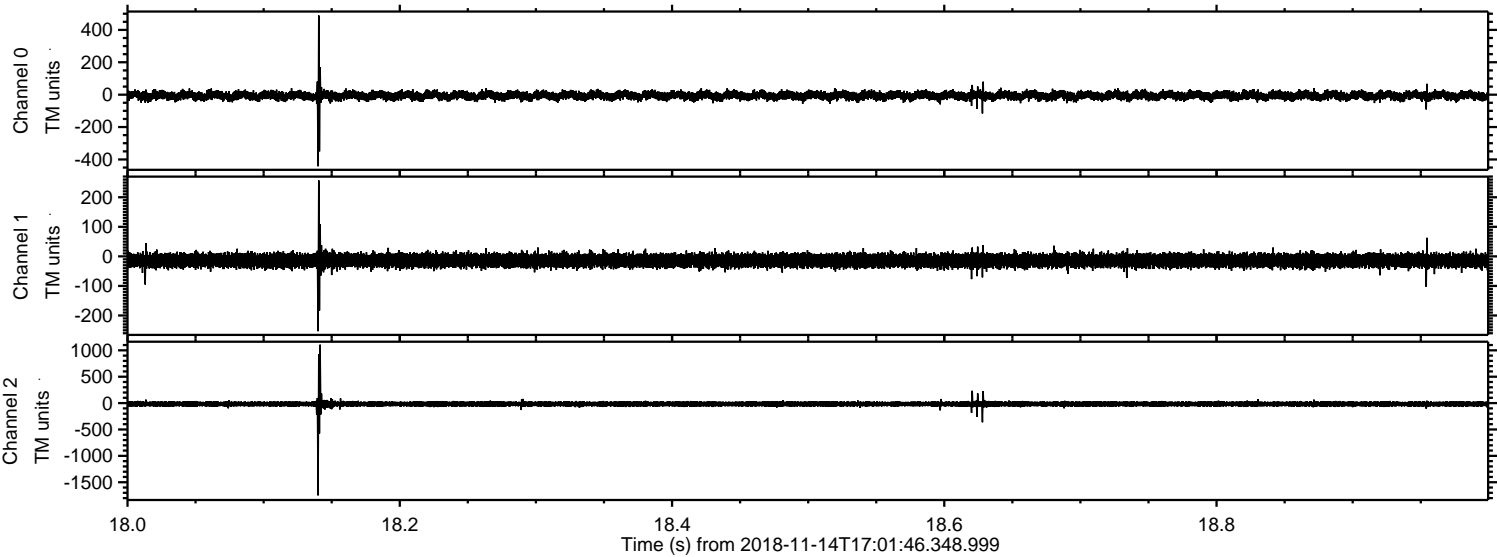

Processed Wed Nov 14 18:10:16 2018 by ELM ver.2012-10-06 from 001__elm20181114_170145__dat00.bin

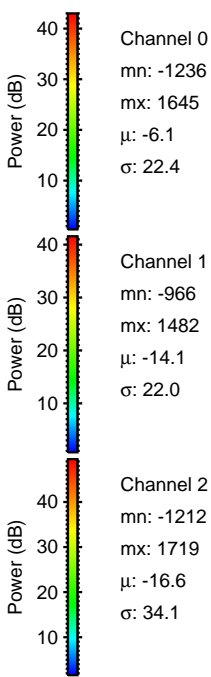
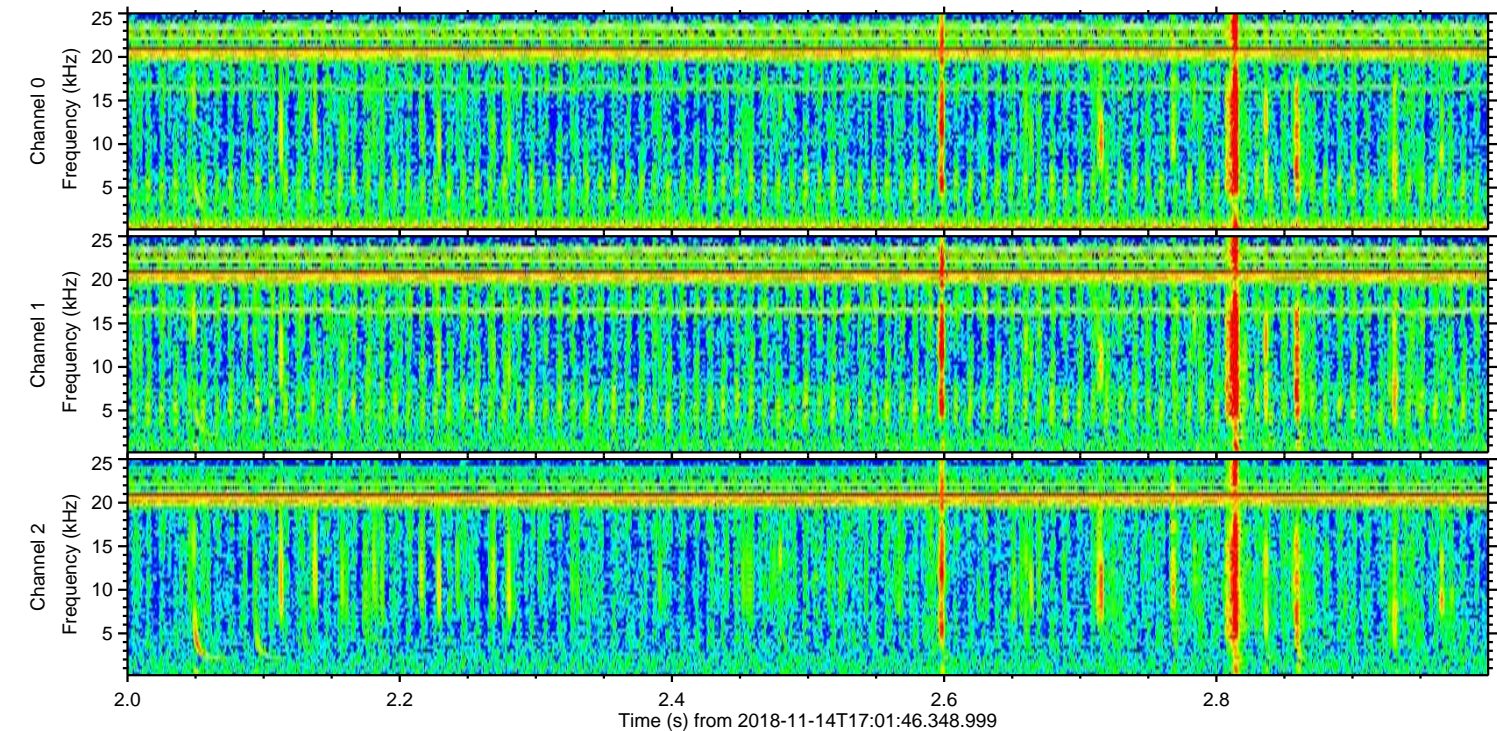
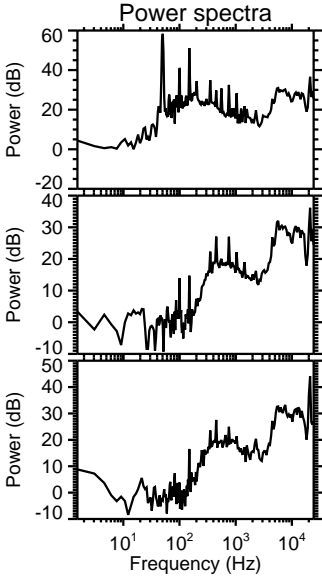
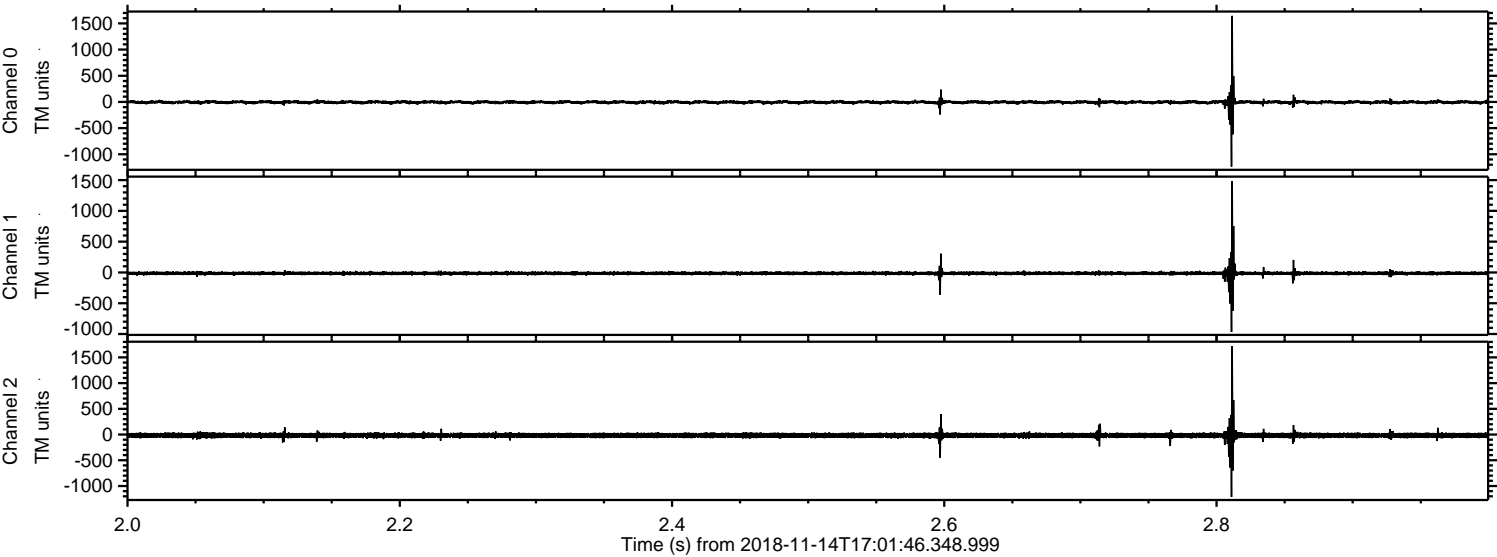

Channel 0
mn: -1236
mx: 1645
 μ : -6.1
 σ : 22.4

Channel 1
mn: -966
mx: 1482
 μ : -14.1
 σ : 22.0

Channel 2
mn: -1212
mx: 1719
 μ : -16.6
 σ : 34.1

Processed Wed Nov 14 18:10:16 2018 by ELM ver.2012-10-06 from 001__elm20181114_170145__dat00.bin

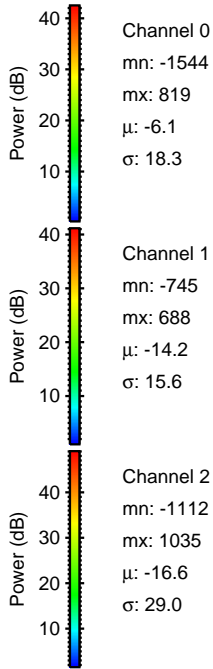
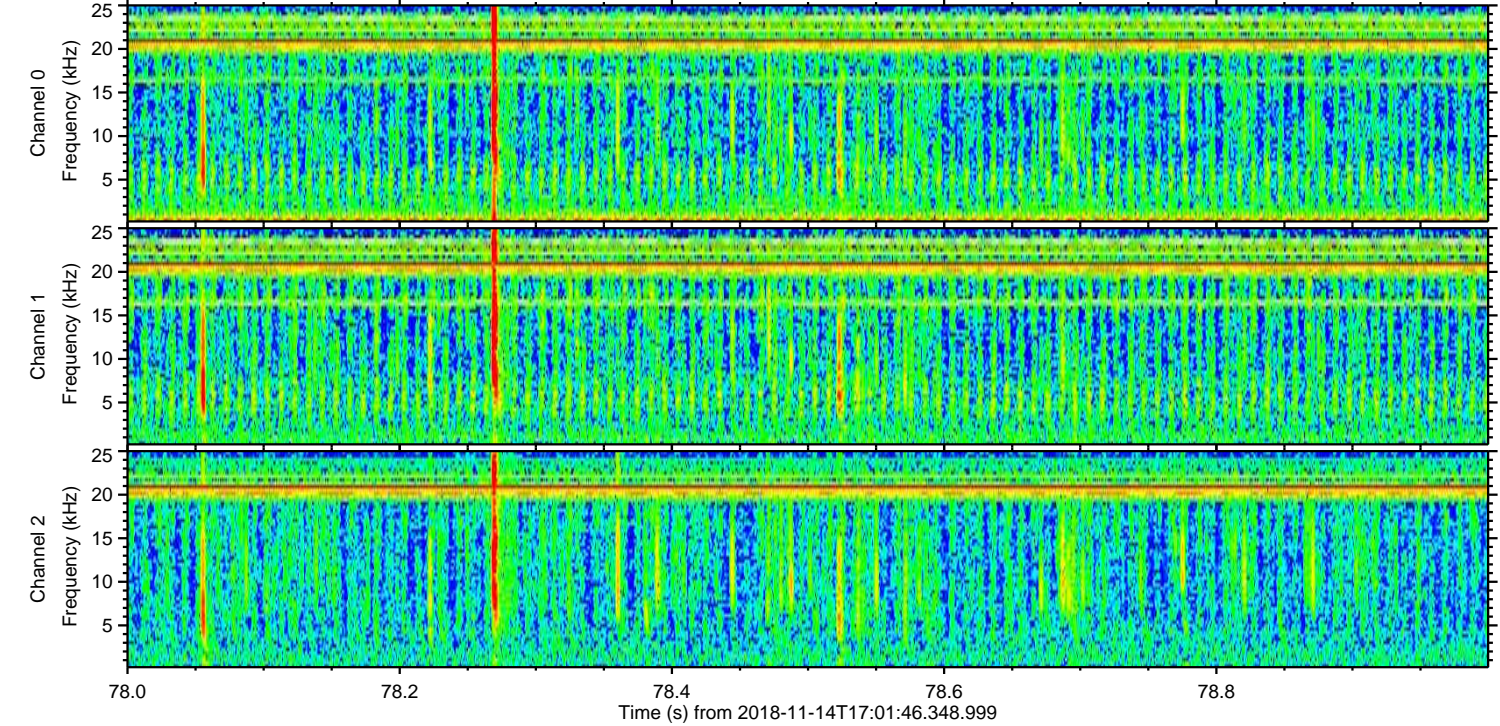
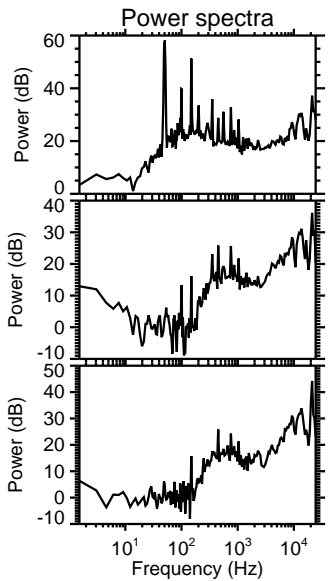
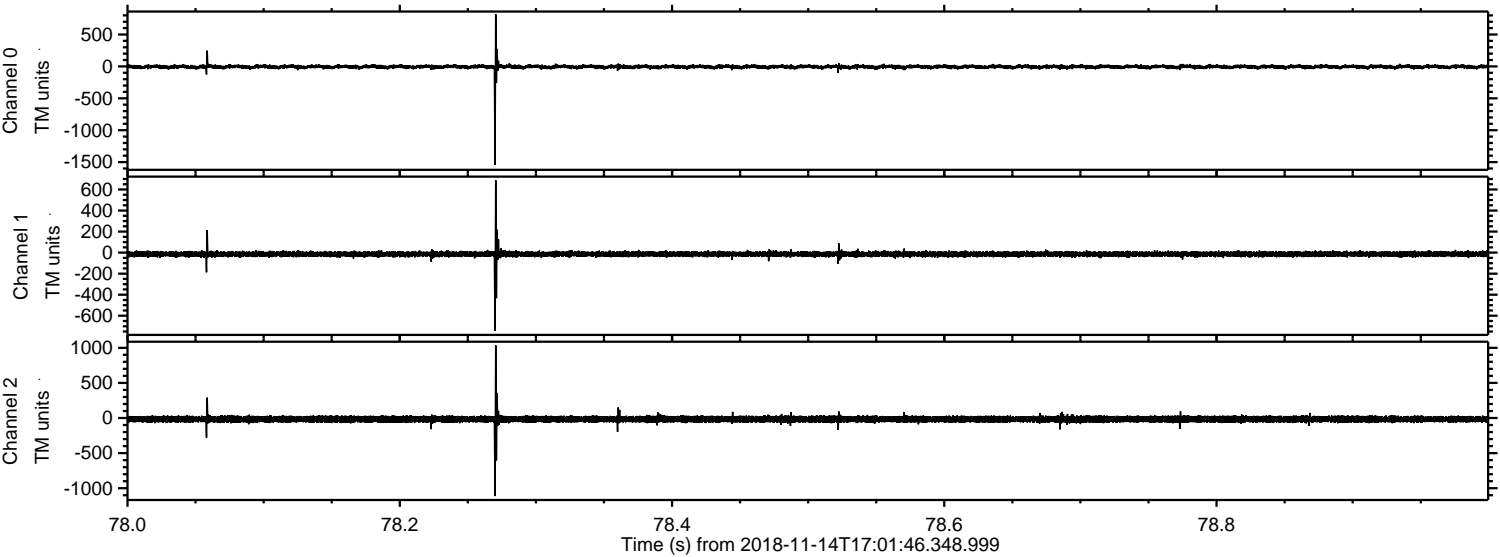

ELMAVAN 3D WAVEFORMS (Measured data sampled at 50 kHz) 51000 packets of 144 samples from 2018-11-14T17:01:46.348.999. Part 1/147

Processed Wed Nov 14 18:10:17 2018 by ELM ver.2012-10-06 from 001__elm20181114_170145__dat00.bin

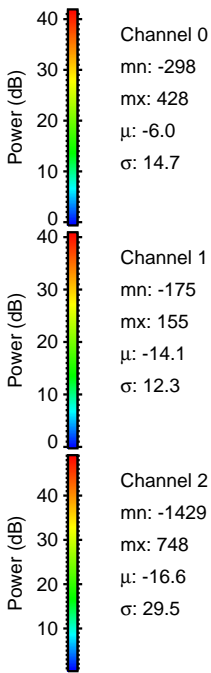
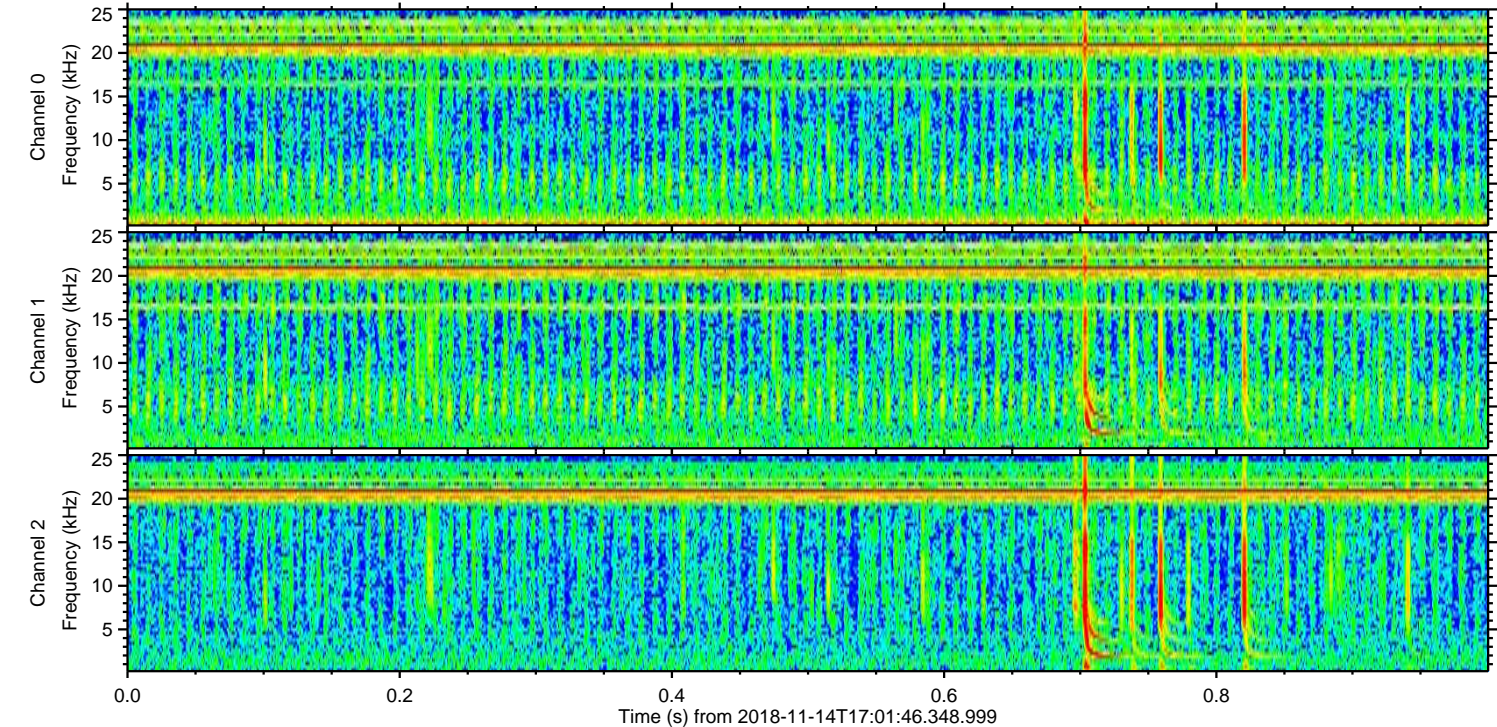
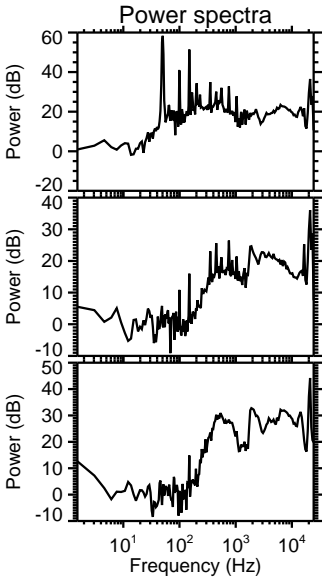
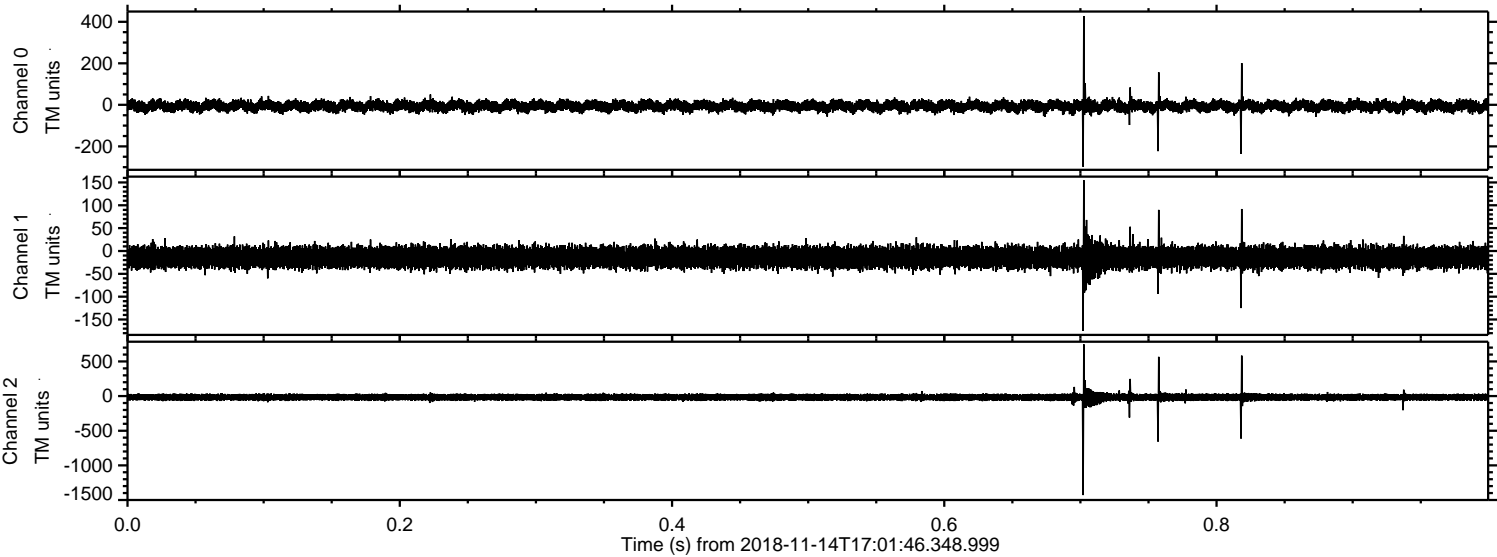

Processed Wed Nov 14 18:10:18 2018 by ELM ver.2012-10-06 from 001__elm20181114_170145__dat00.bin

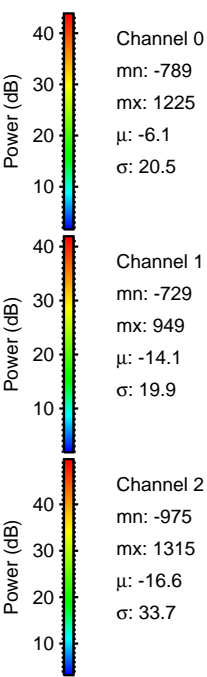
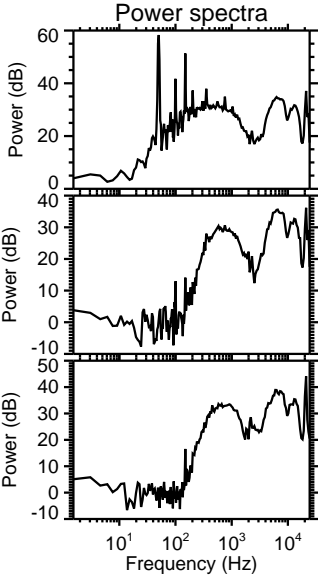
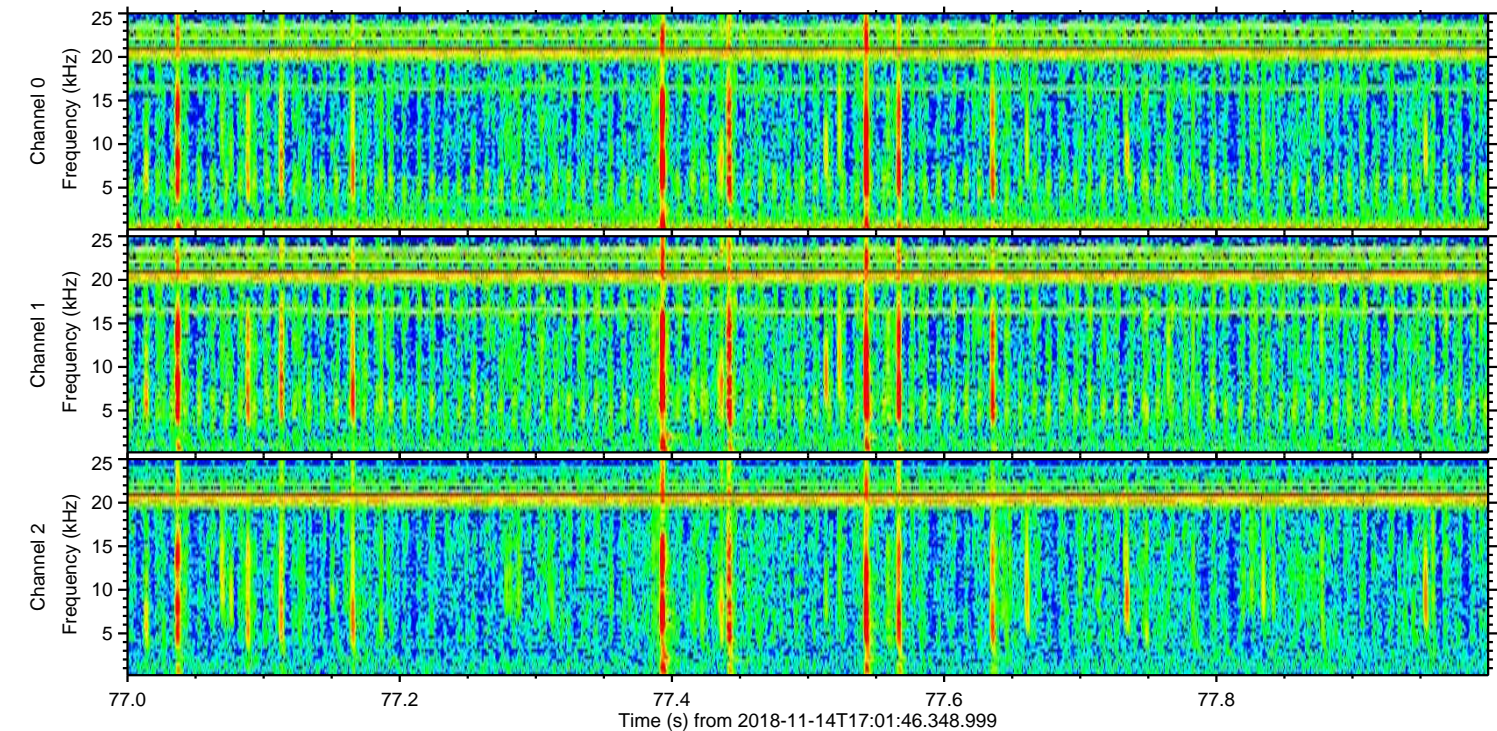
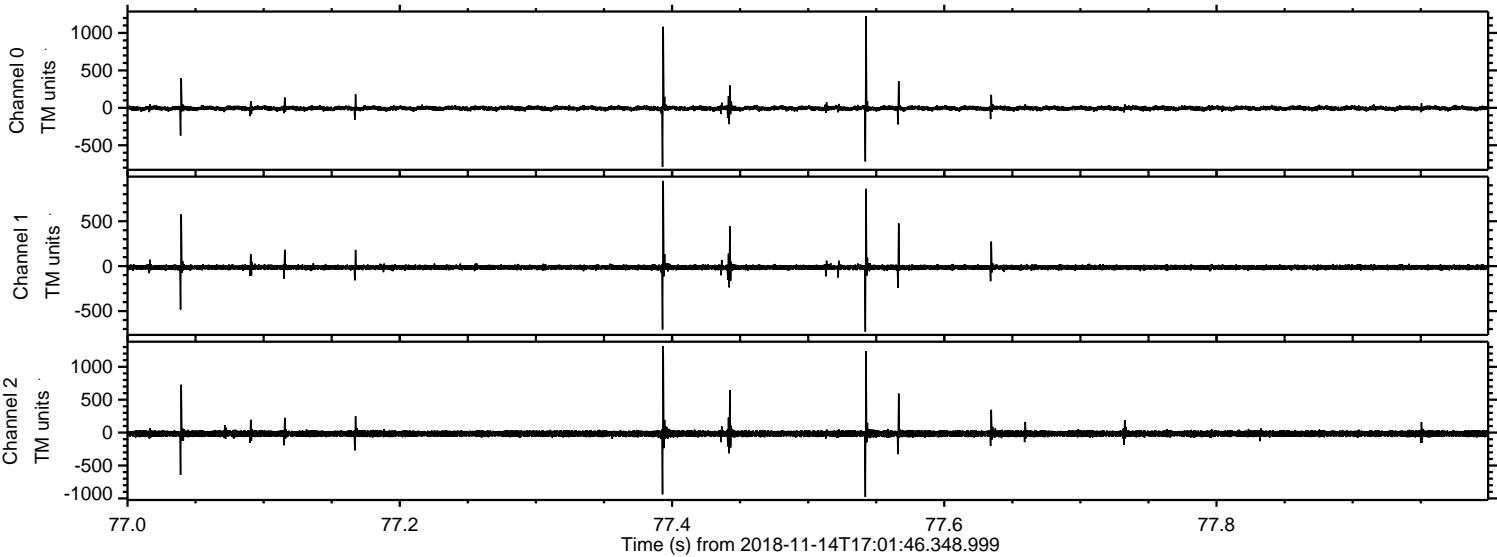

Channel 0
mn: -789
mx: 1225
 μ : -6.1
 σ : 20.5

Channel 1
mn: -729
mx: 949
 μ : -14.1
 σ : 19.9

Channel 2
mn: -975
mx: 1315
 μ : -16.6
 σ : 33.7

Processed Wed Nov 14 18:10:19 2018 by ELM ver.2012-10-06 from 001__elm20181114_170145__dat00.bin

