

ELMAVAN 3D WAVEFORMS (Measured data sampled at 50 kHz) 51000 packets of 144 samples from 2018-11-12T23:39:59.949.999.

Processed Tue Nov 13 00:47:42 2018 by ELM ver.2012-10-06 from 001__elm20181112_233958__dat00.bin

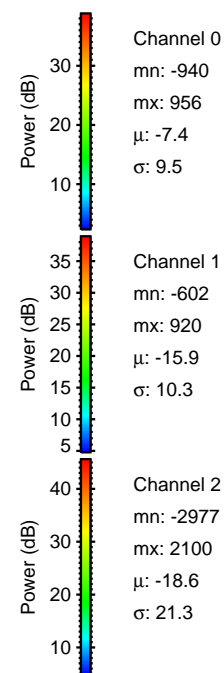

Processed Tue Nov 13 00:47:48 2018 by ELM ver.2012-10-06 from 001__elm20181112_233958__dat00.bin

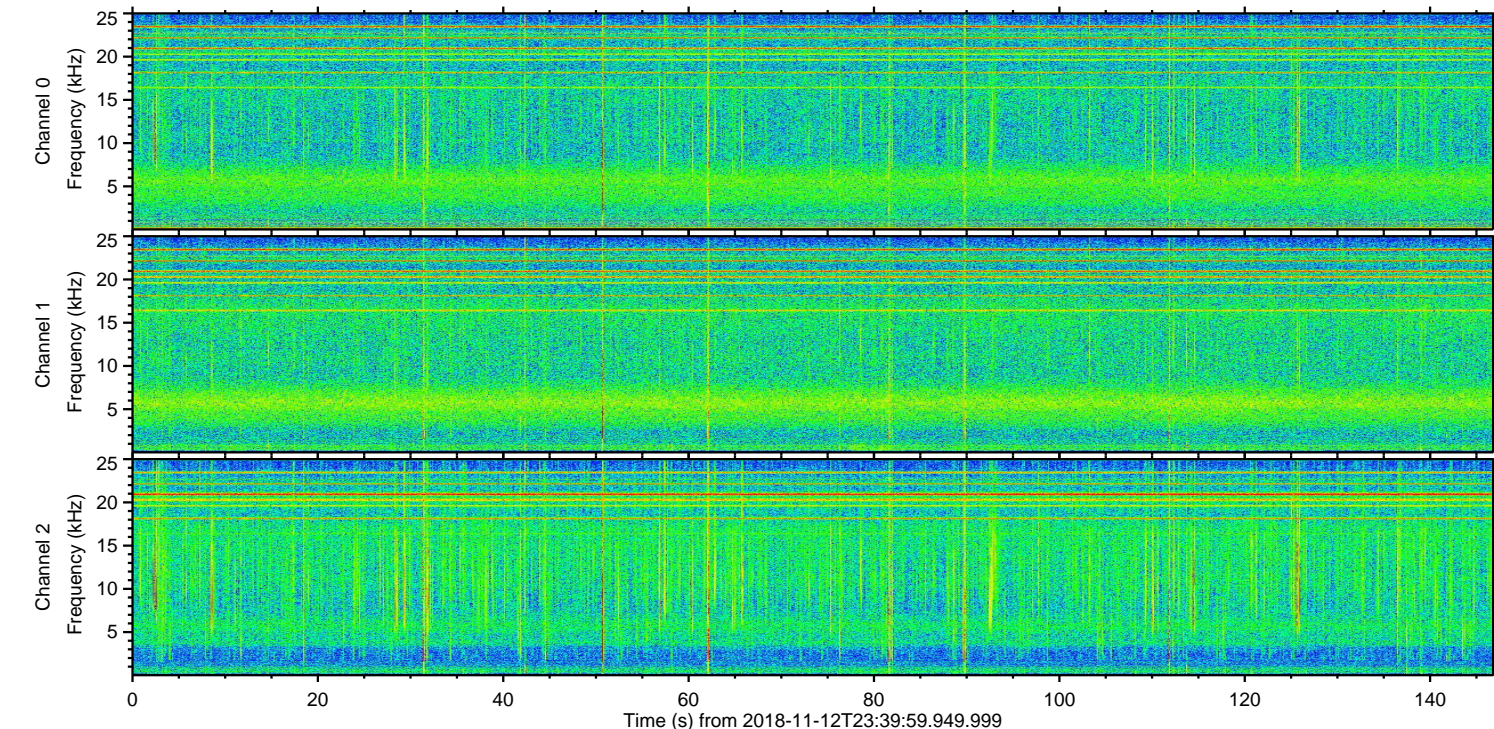
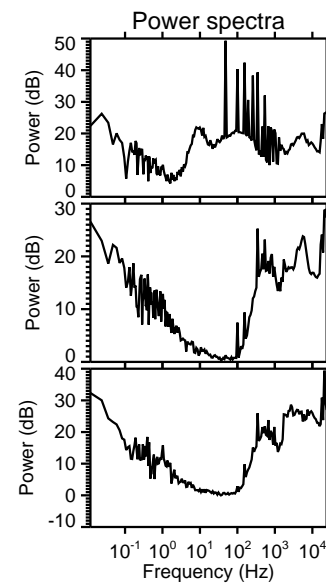
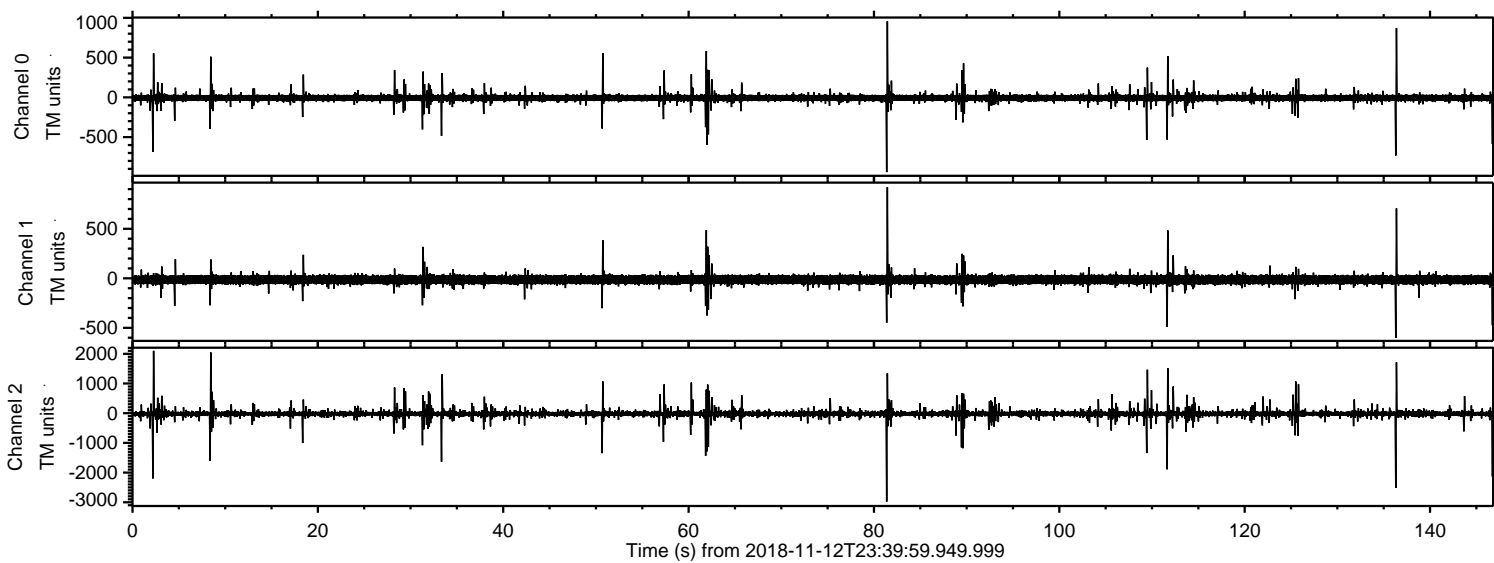
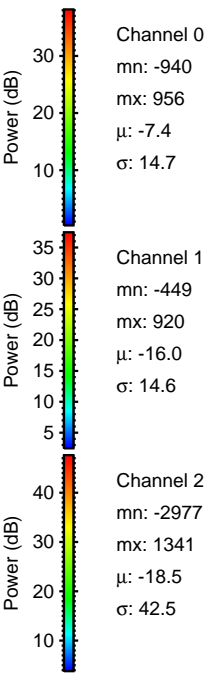
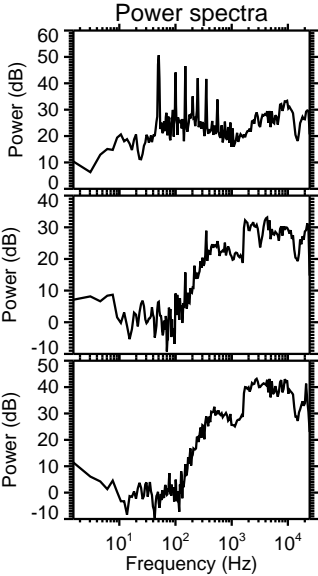
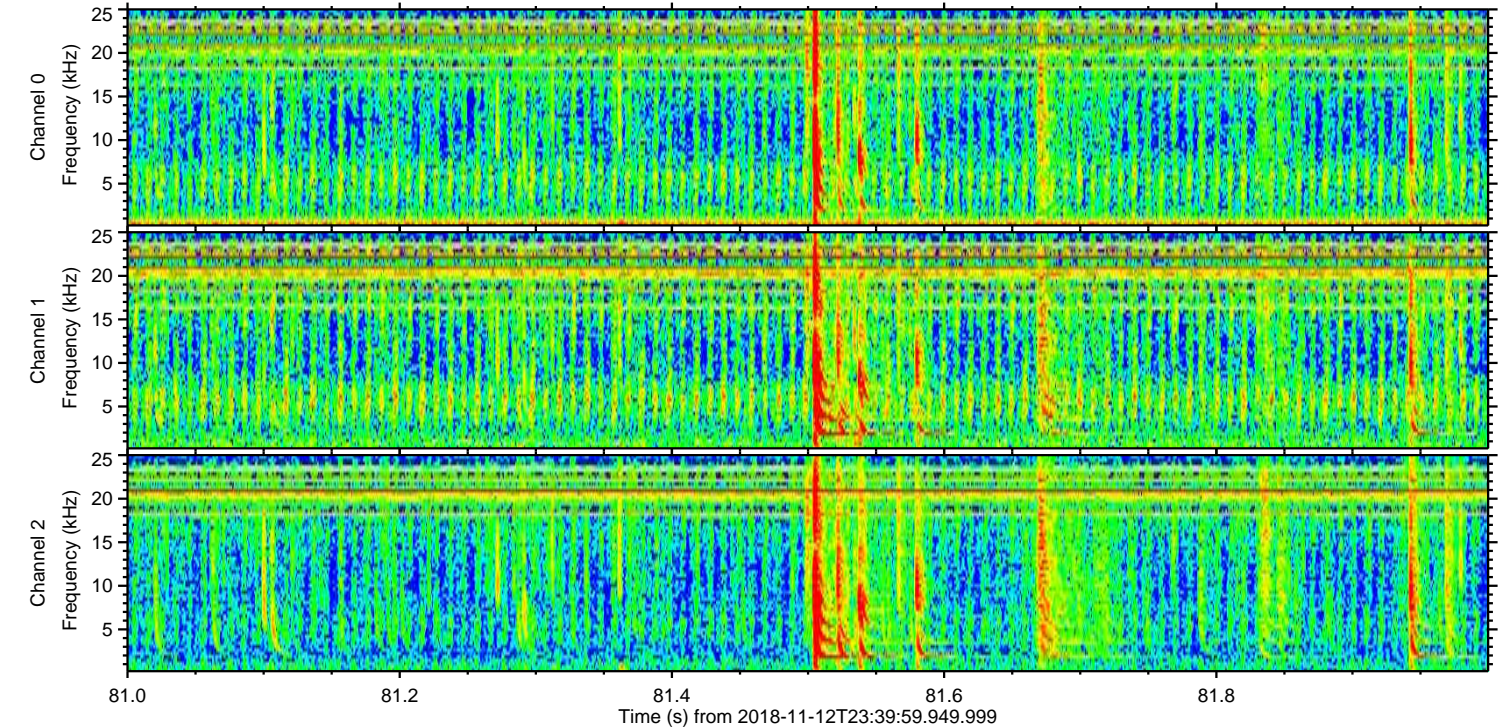
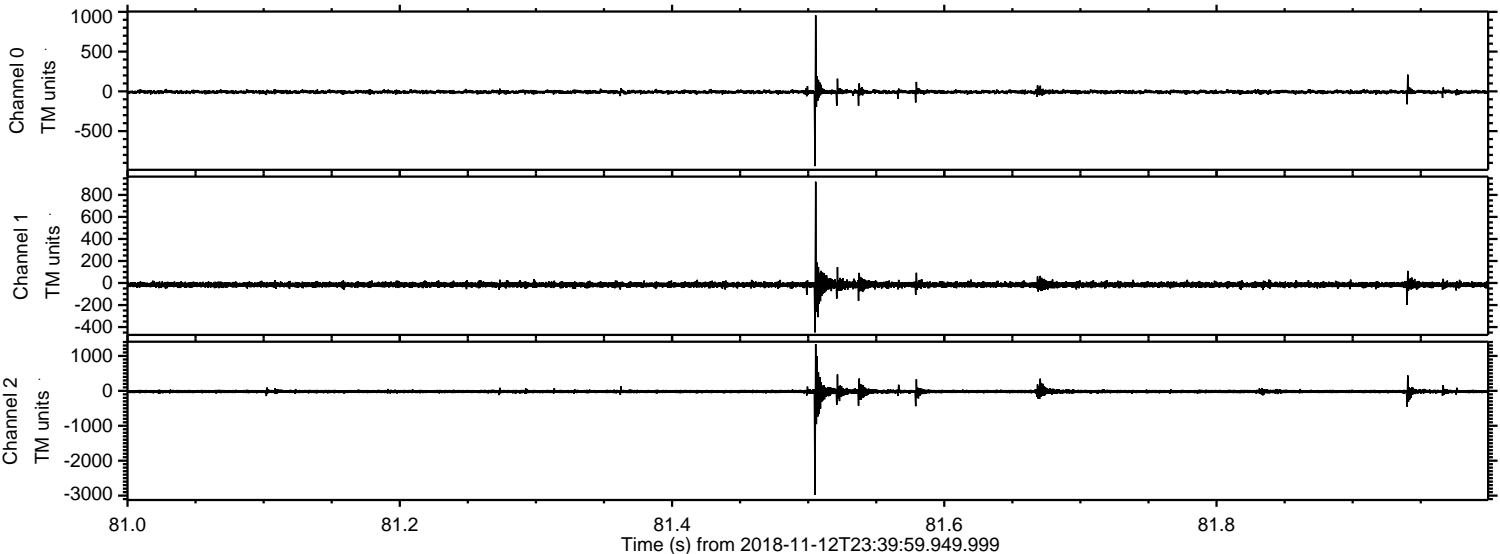

ELMAVAN 3D WAVEFORMS (Measured data sampled at 50 kHz) 51000 packets of 144 samples from 2018-11-12T23:39:59.949.999. Part 137/147

Processed Tue Nov 13 00:47:49 2018 by ELM ver.2012-10-06 from 001__elm20181112_233958__dat00.bin

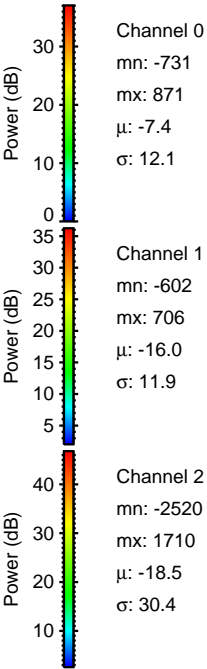
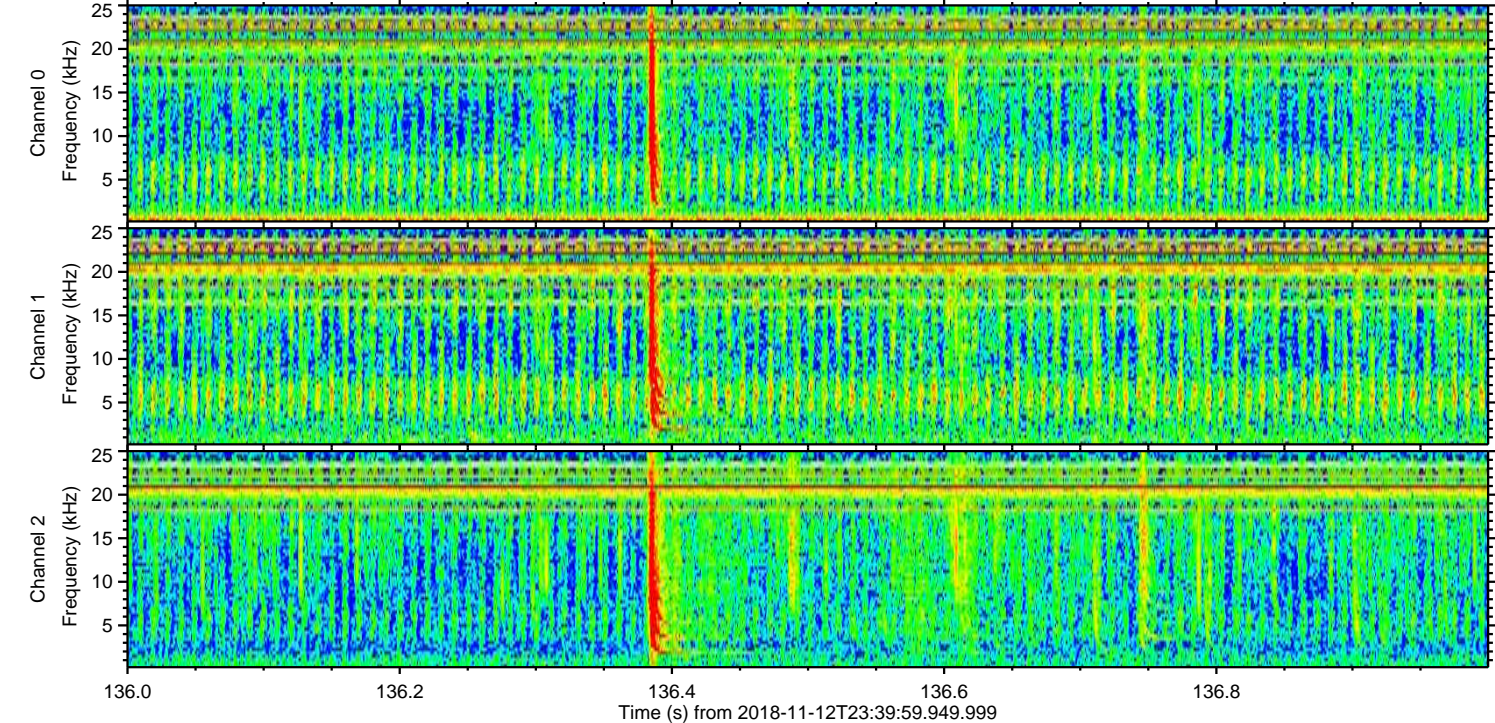
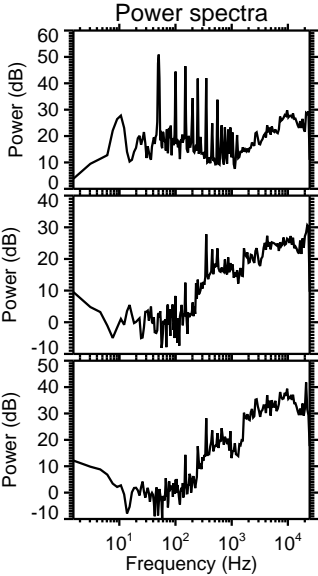
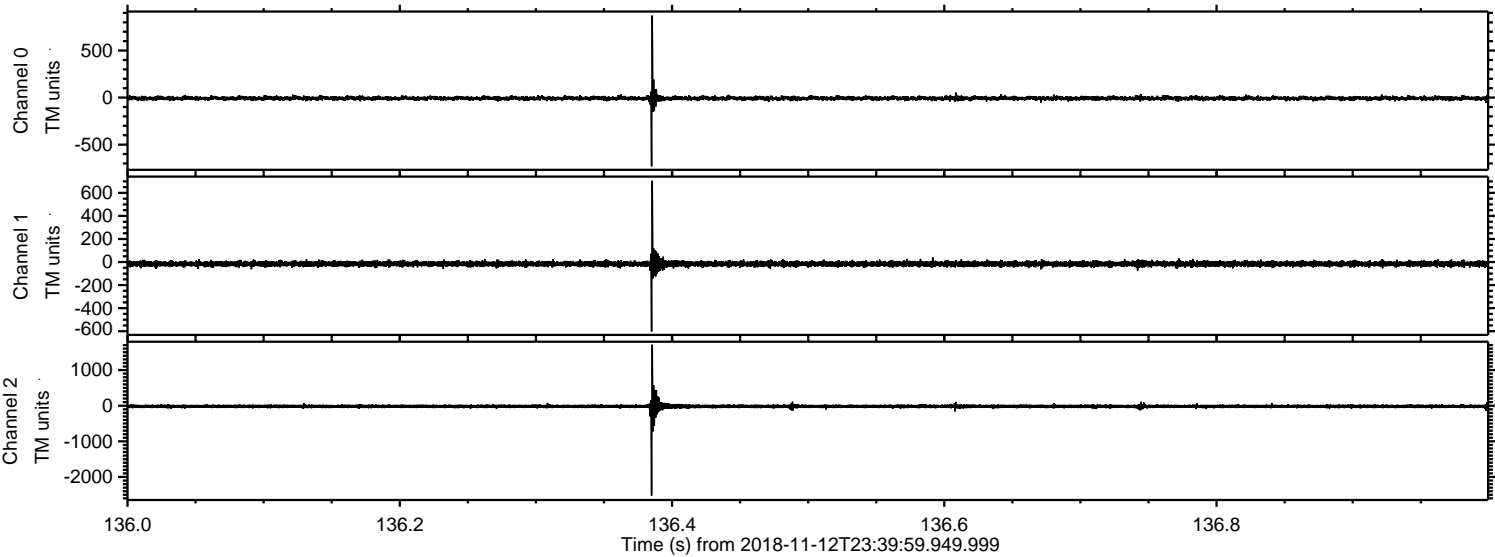

Processed Tue Nov 13 00:47:50 2018 by ELM ver.2012-10-06 from 001__elm20181112_233958__dat00.bin

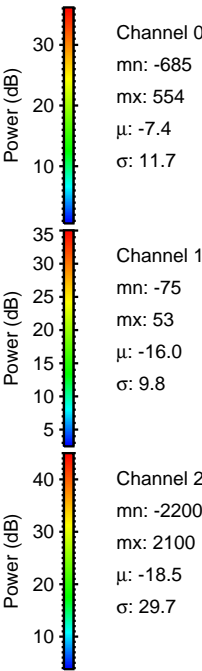
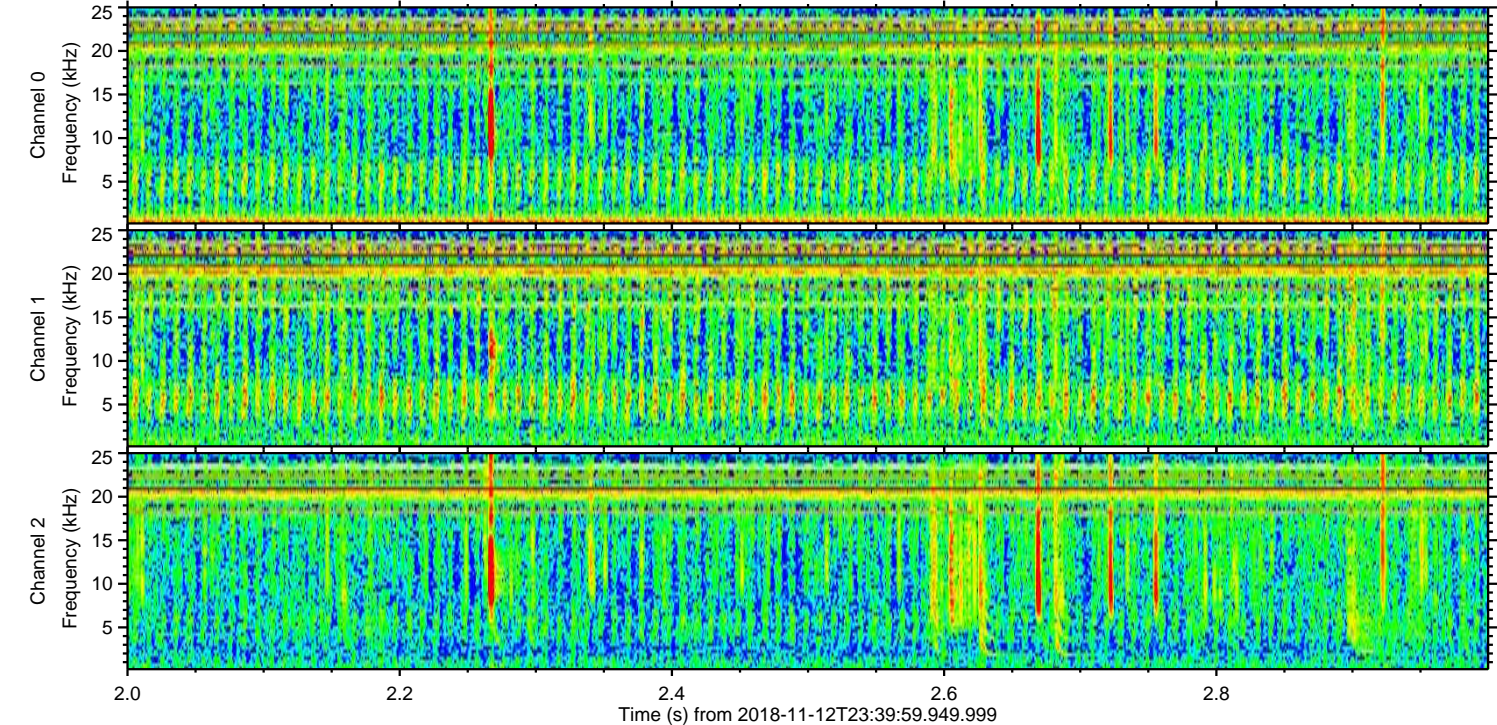
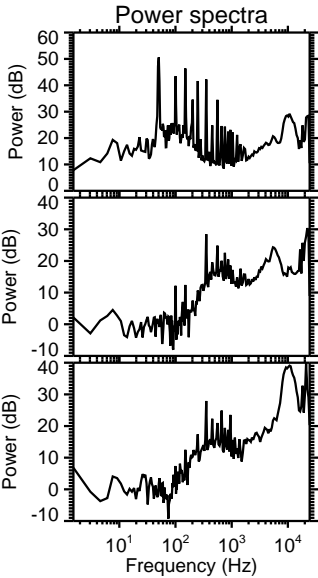
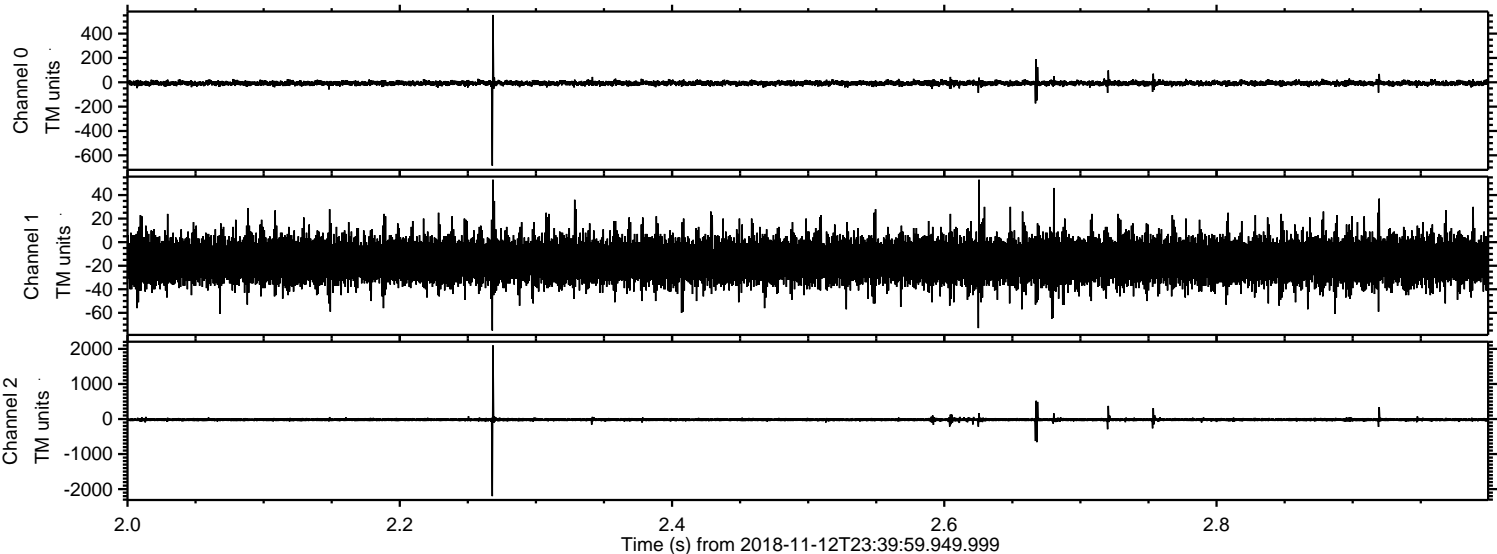

Processed Tue Nov 13 00:47:51 2018 by ELM ver.2012-10-06 from 001__elm20181112_233958__dat00.bin

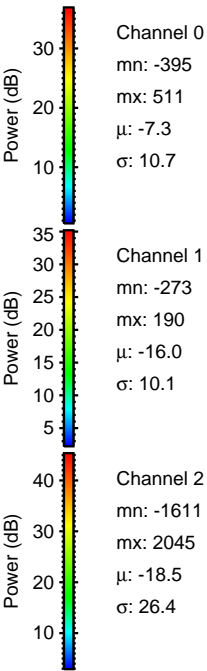
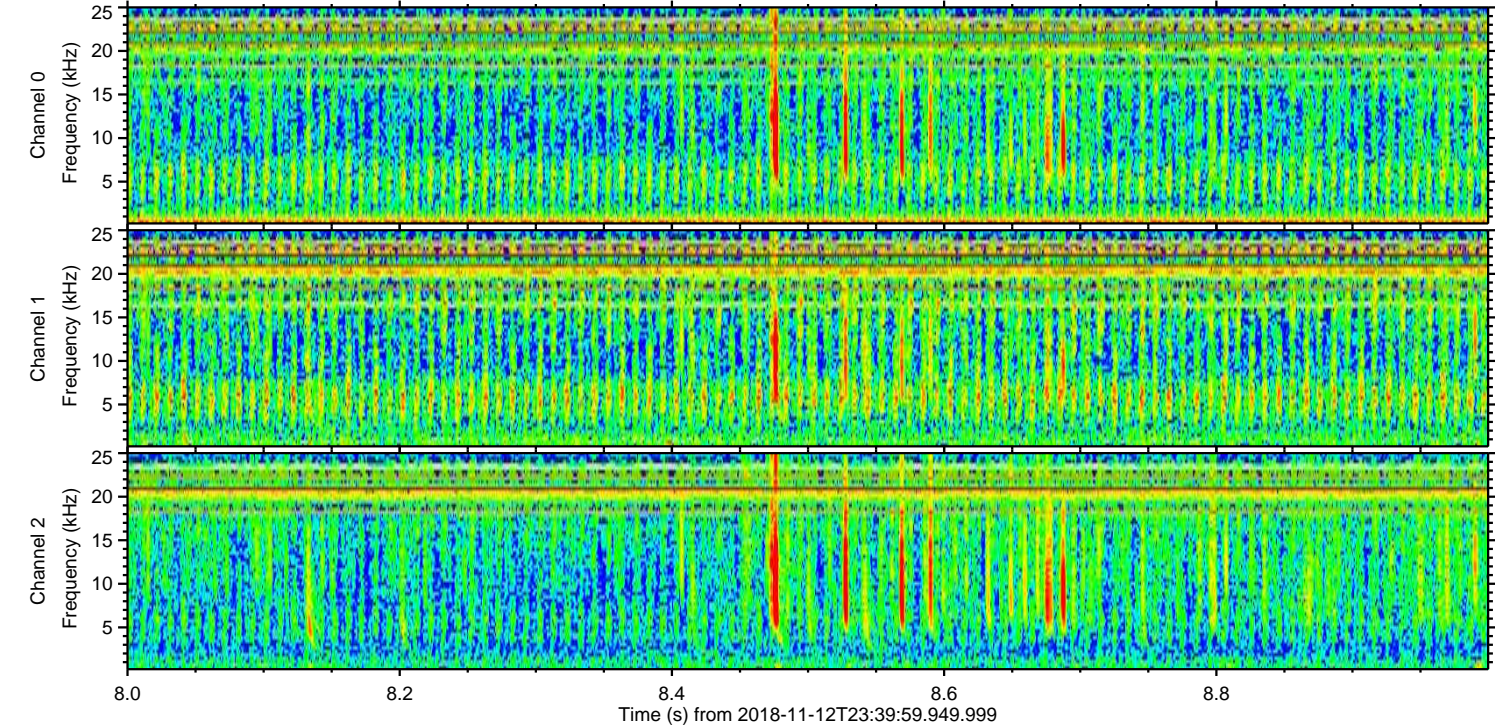
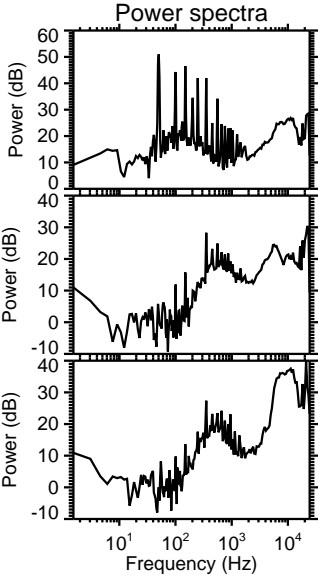
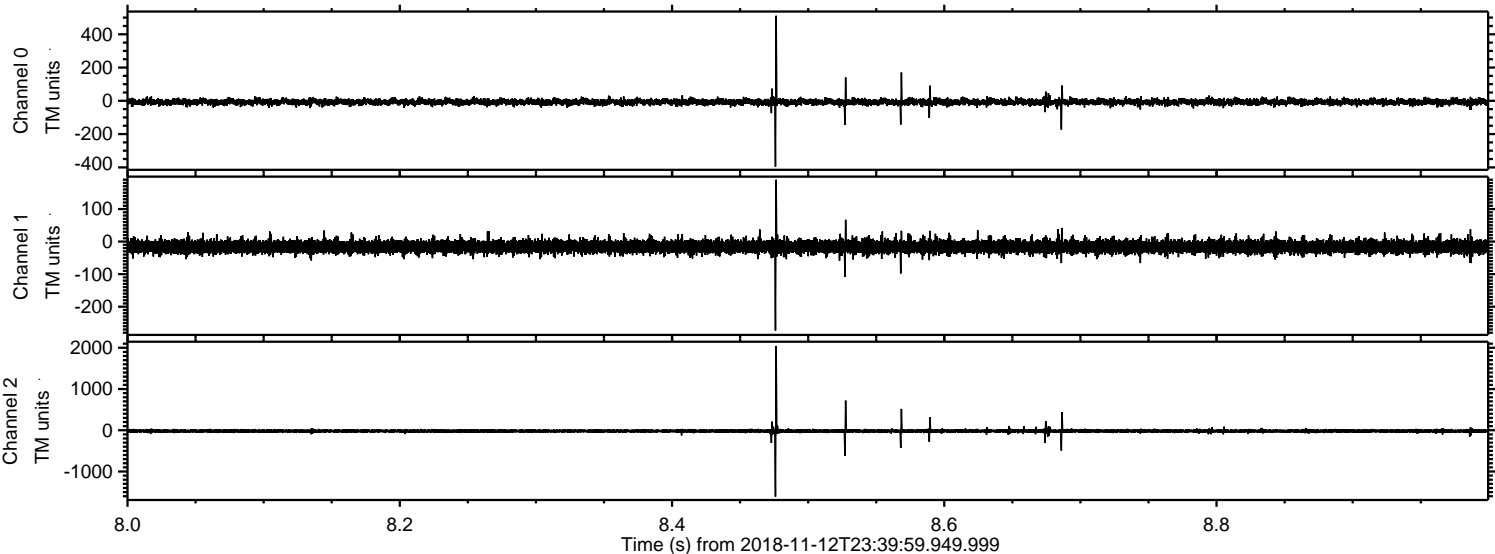

ELMAVAN 3D WAVEFORMS (Measured data sampled at 50 kHz) 51000 packets of 144 samples from 2018-11-12T23:39:59.949.999. Part 112/147

Processed Tue Nov 13 00:47:51 2018 by ELM ver.2012-10-06 from 001__elm20181112_233958__dat00.bin

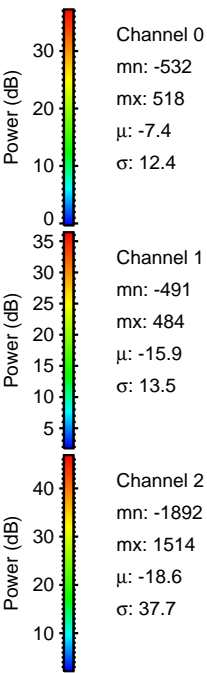
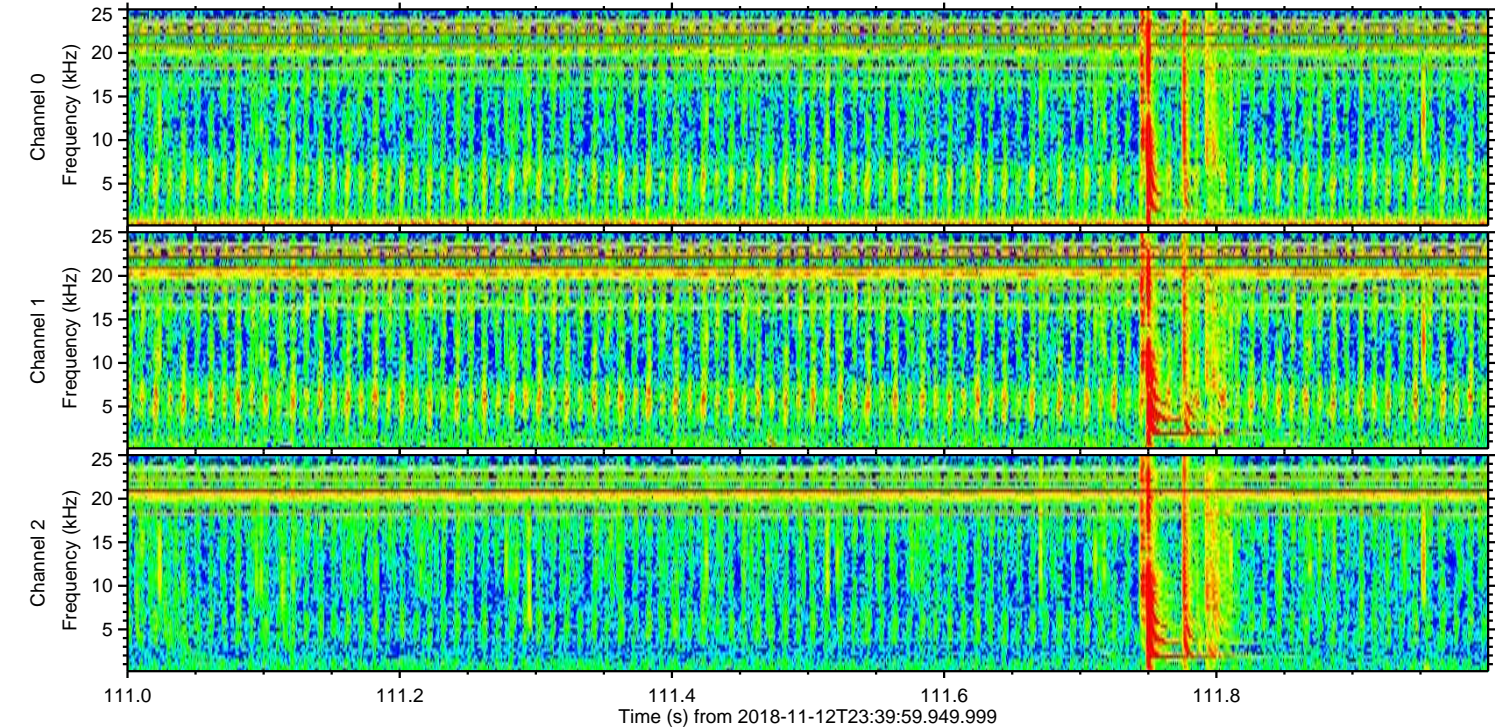
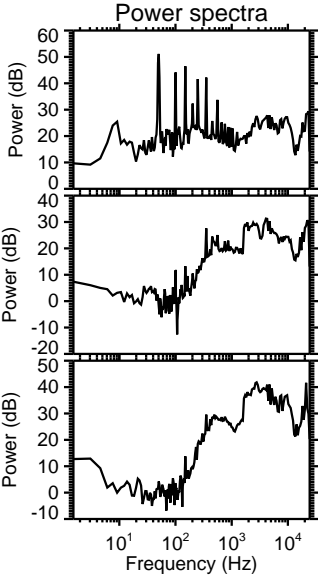
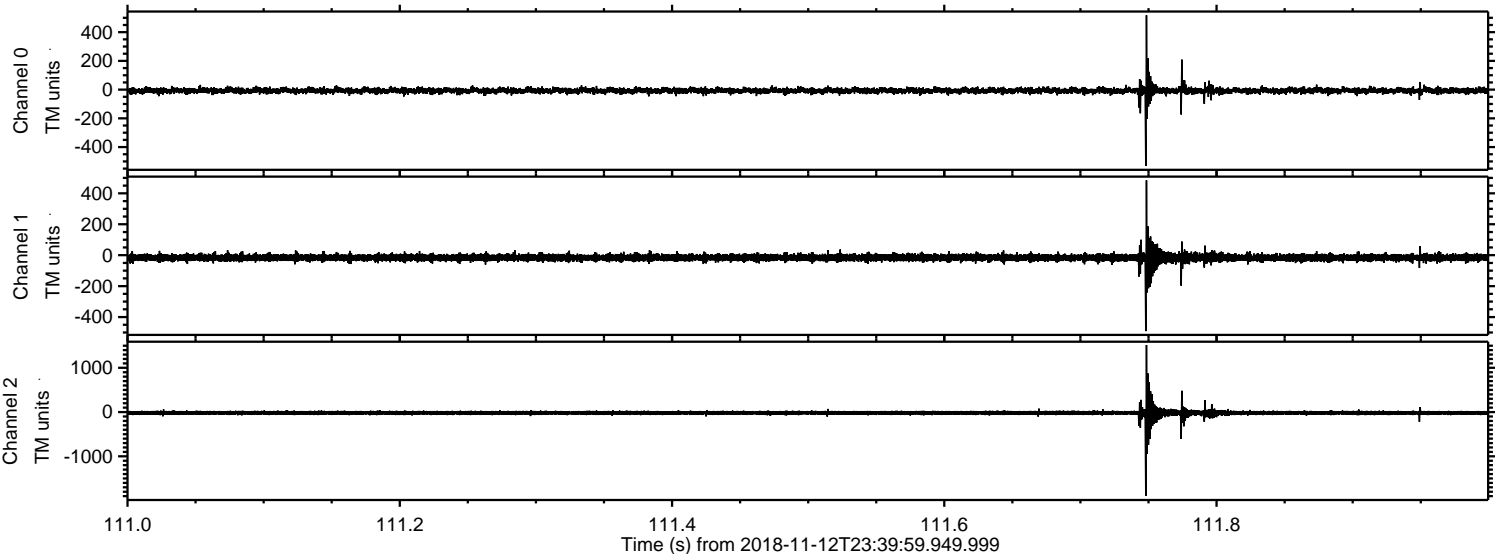

Processed Tue Nov 13 00:47:52 2018 by ELM ver.2012-10-06 from 001__elm20181112_233958__dat00.bin

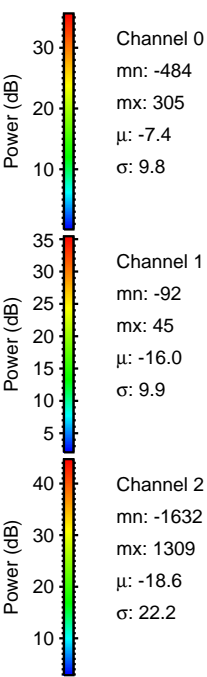
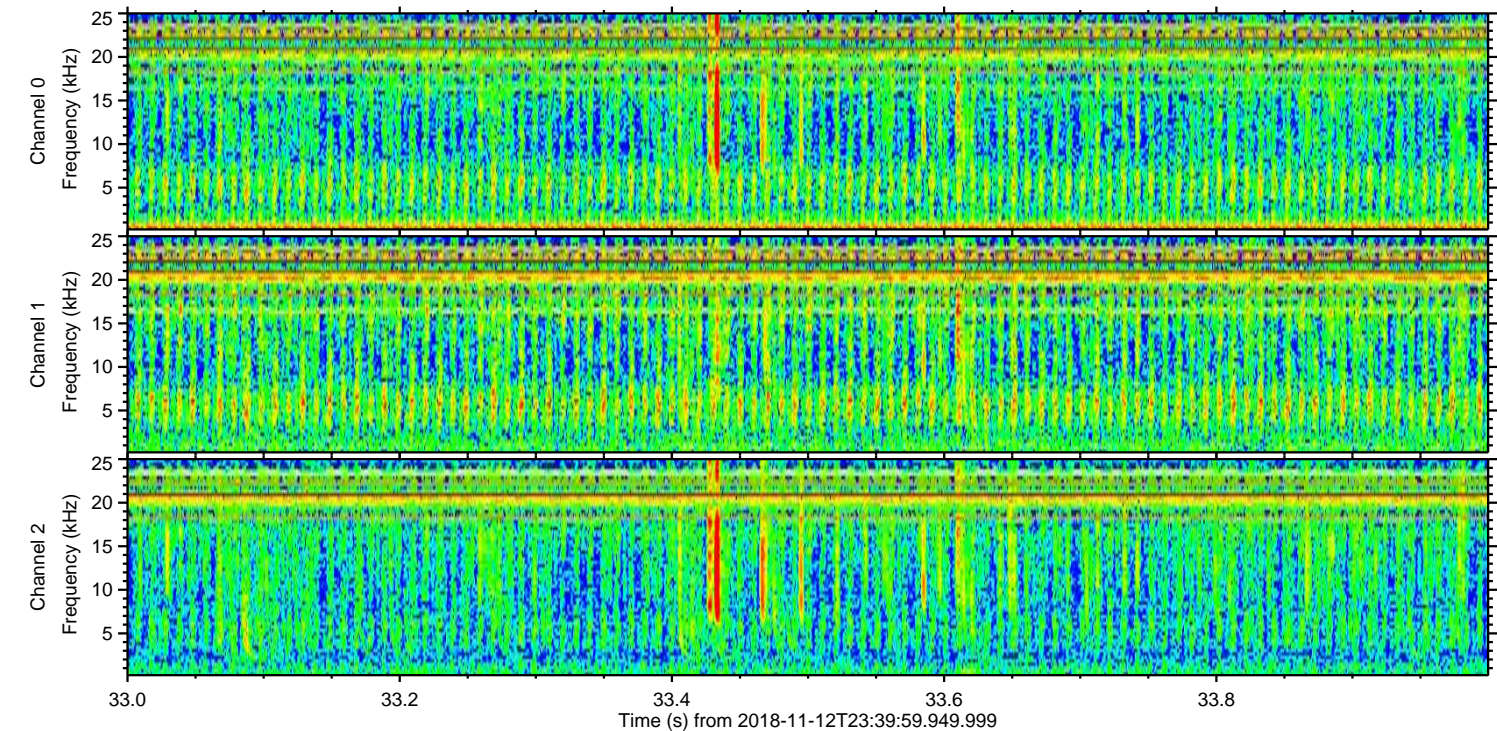
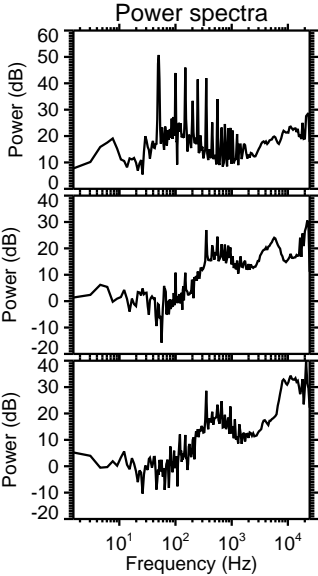
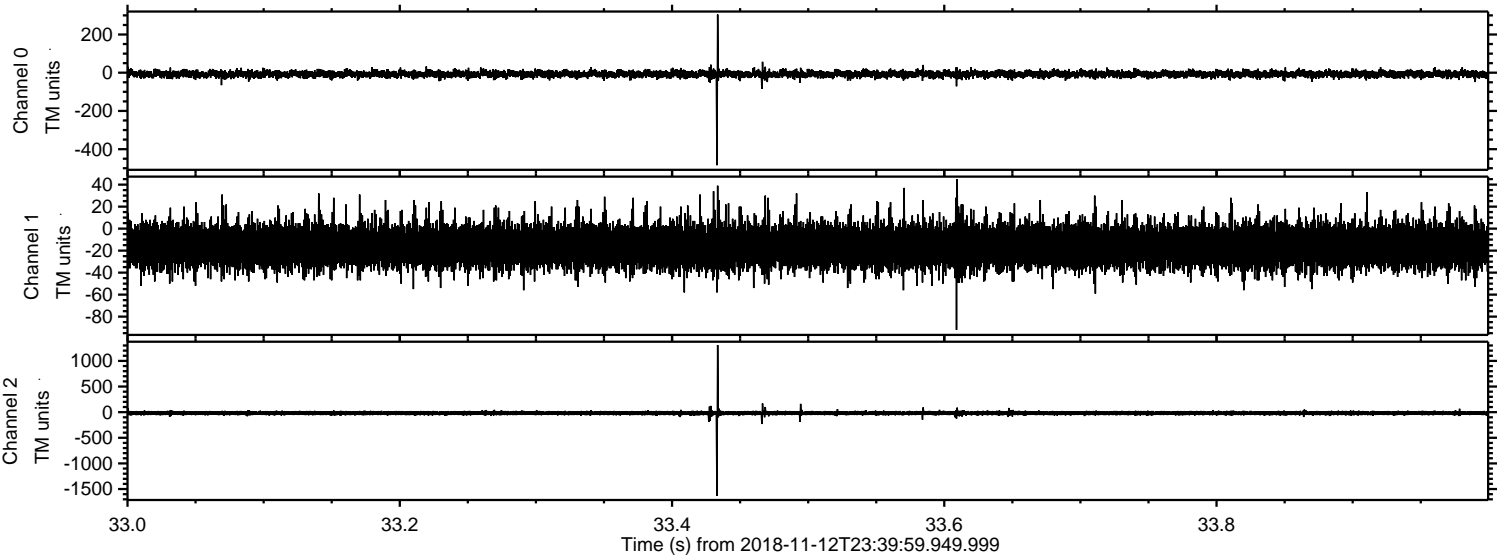

ELMAVAN 3D WAVEFORMS (Measured data sampled at 50 kHz) 51000 packets of 144 samples from 2018-11-12T23:39:59.949.999. Part 110/147

Processed Tue Nov 13 00:47:53 2018 by ELM ver.2012-10-06 from 001__elm20181112_233958__dat00.bin

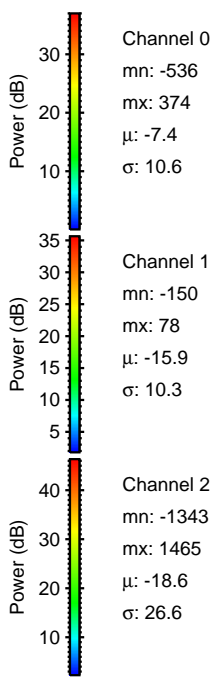
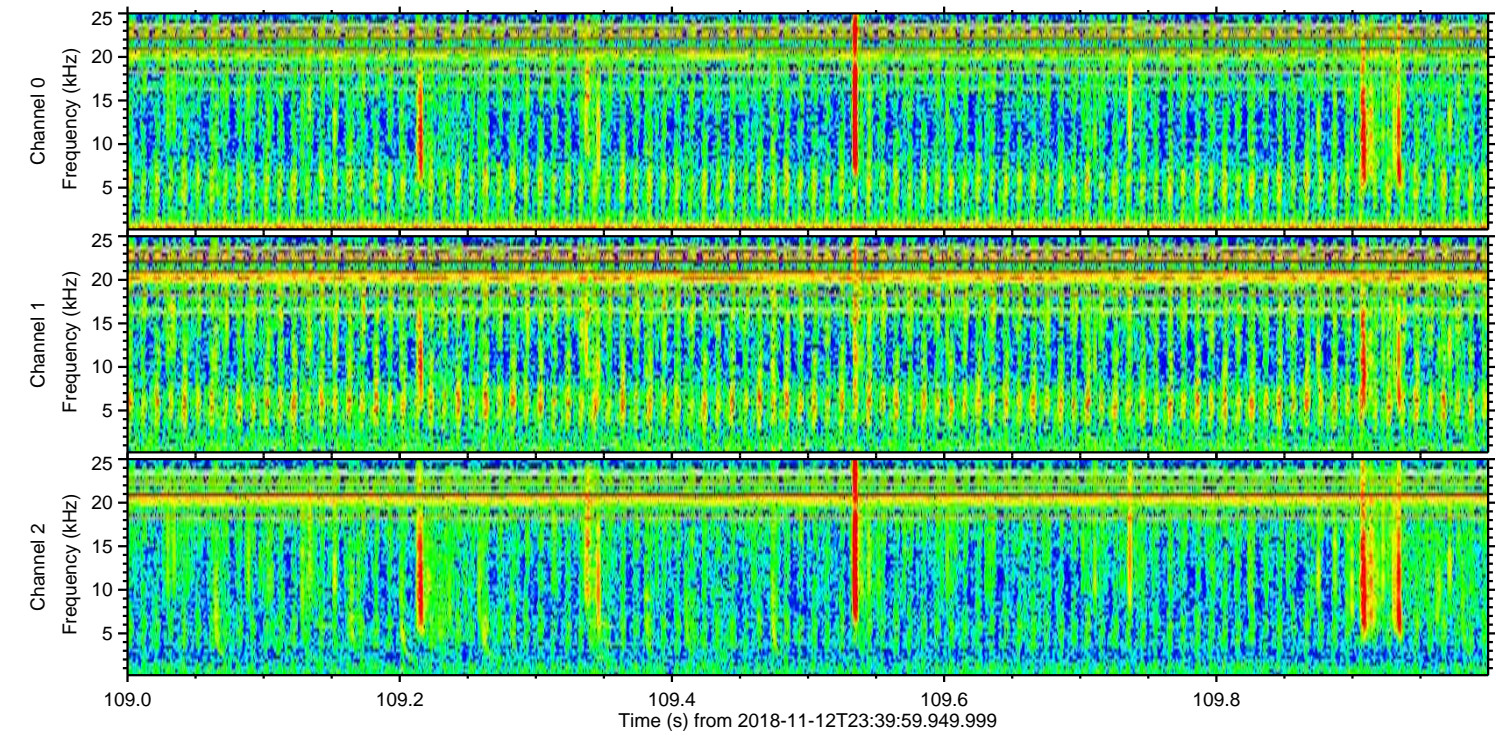
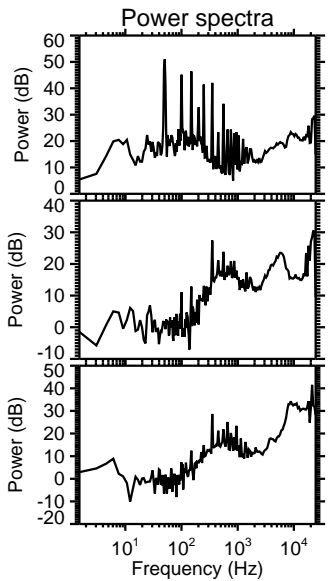
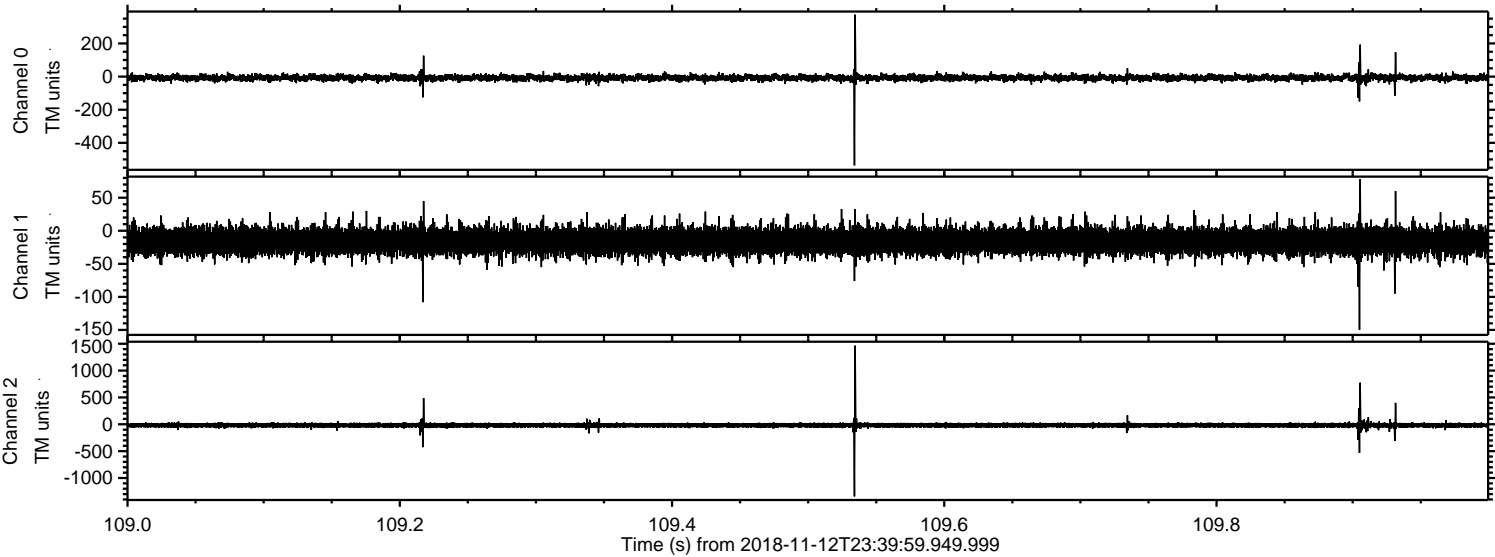

Channel 0
mn: -536
mx: 374
 μ : -7.4
 σ : 10.6

Channel 1
mn: -150
mx: 78
 μ : -15.9
 σ : 10.3

Channel 2
mn: -1343
mx: 1465
 μ : -18.6
 σ : 26.6

Processed Tue Nov 13 00:47:53 2018 by ELM ver.2012-10-06 from 001__elm20181112_233958__dat00.bin

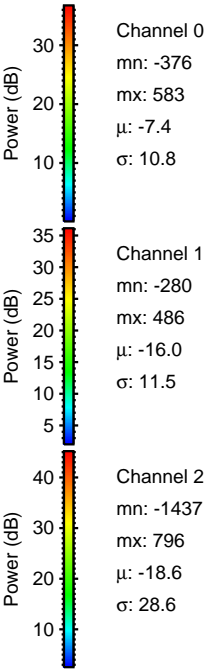
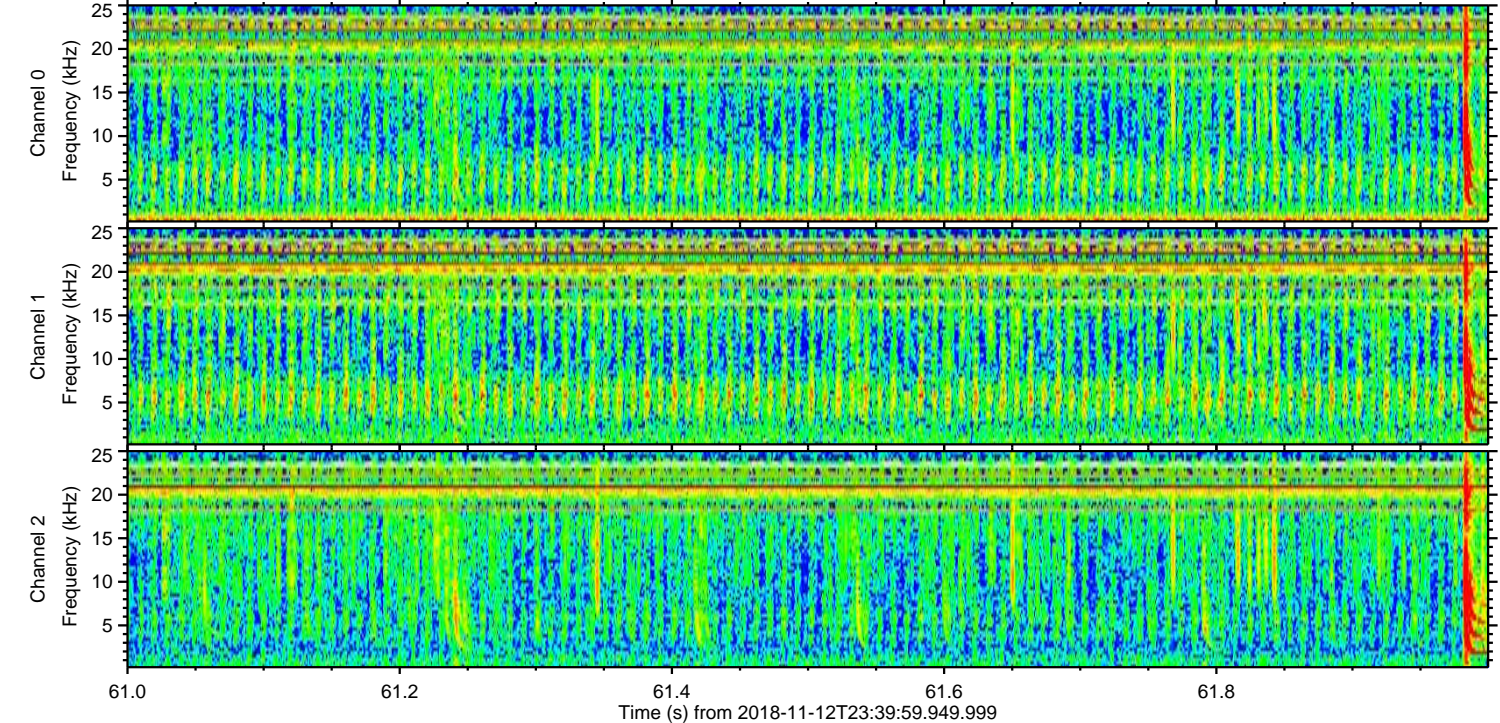
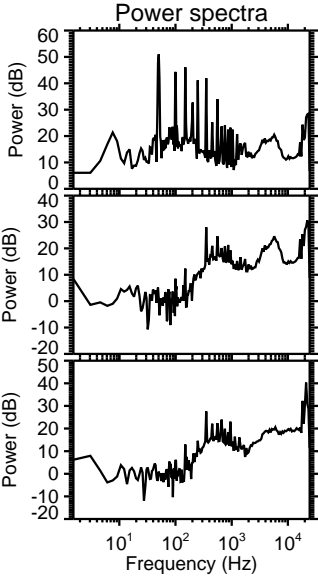
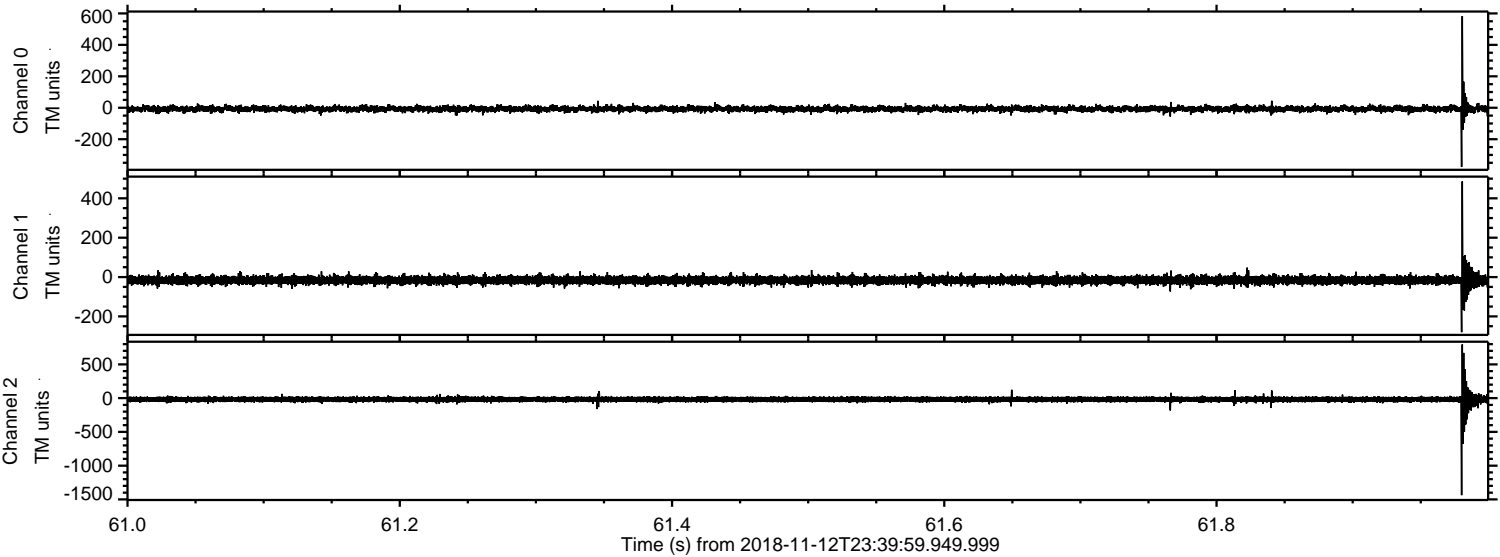

Processed Tue Nov 13 00:47:54 2018 by ELM ver.2012-10-06 from 001__elm20181112_233958__dat00.bin

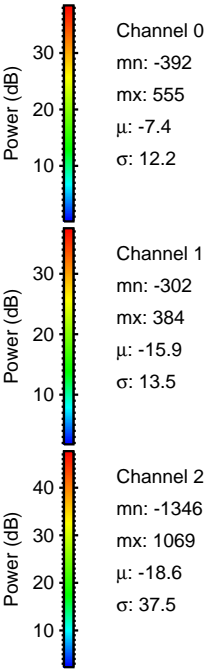
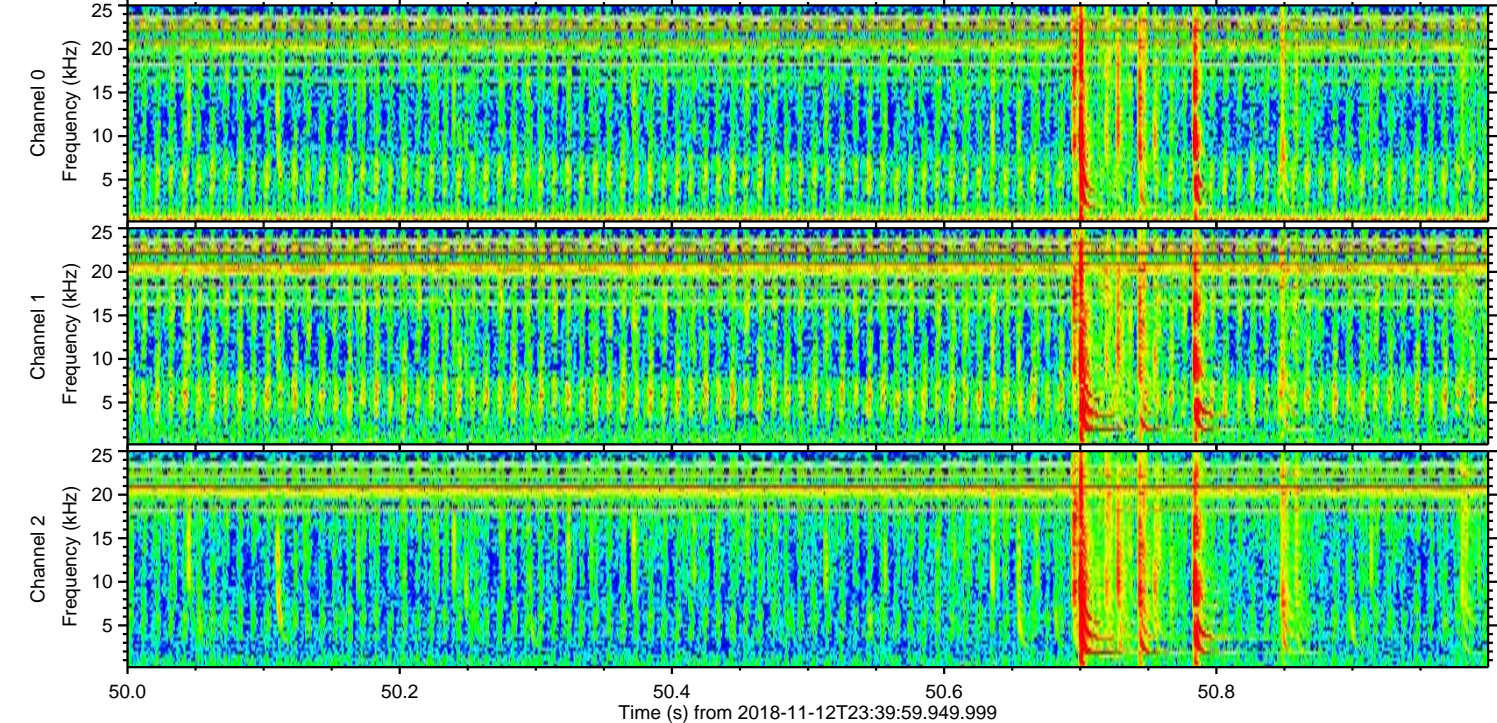
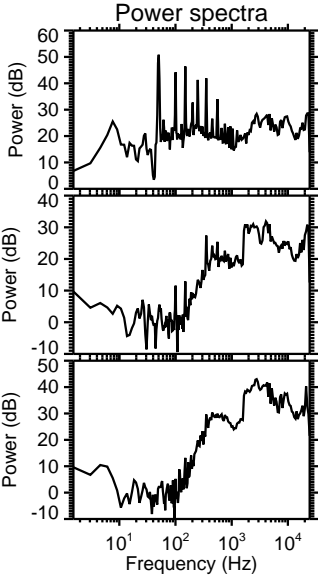
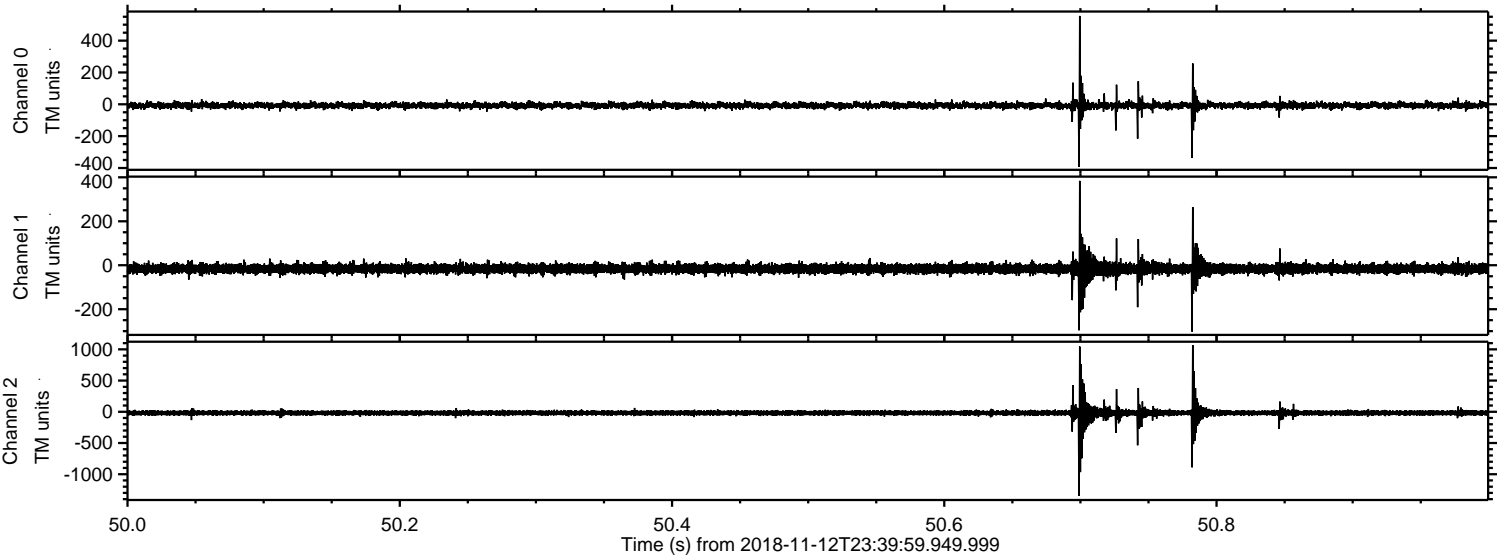

Processed Tue Nov 13 00:47:55 2018 by ELM ver.2012-10-06 from 001__elm20181112_233958__dat00.bin

