

ELMAVAN 3D WAVEFORMS (Measured data sampled at 50 kHz) 51000 packets of 144 samples from 2018-11-12T12:19:30.784.000.

Processed Mon Nov 12 13:27:26 2018 by ELM ver.2012-10-06 from 001__elm20181112_121929__dat00.bin

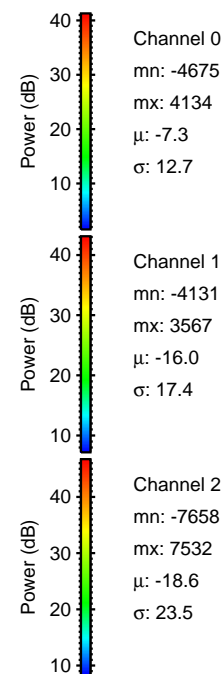
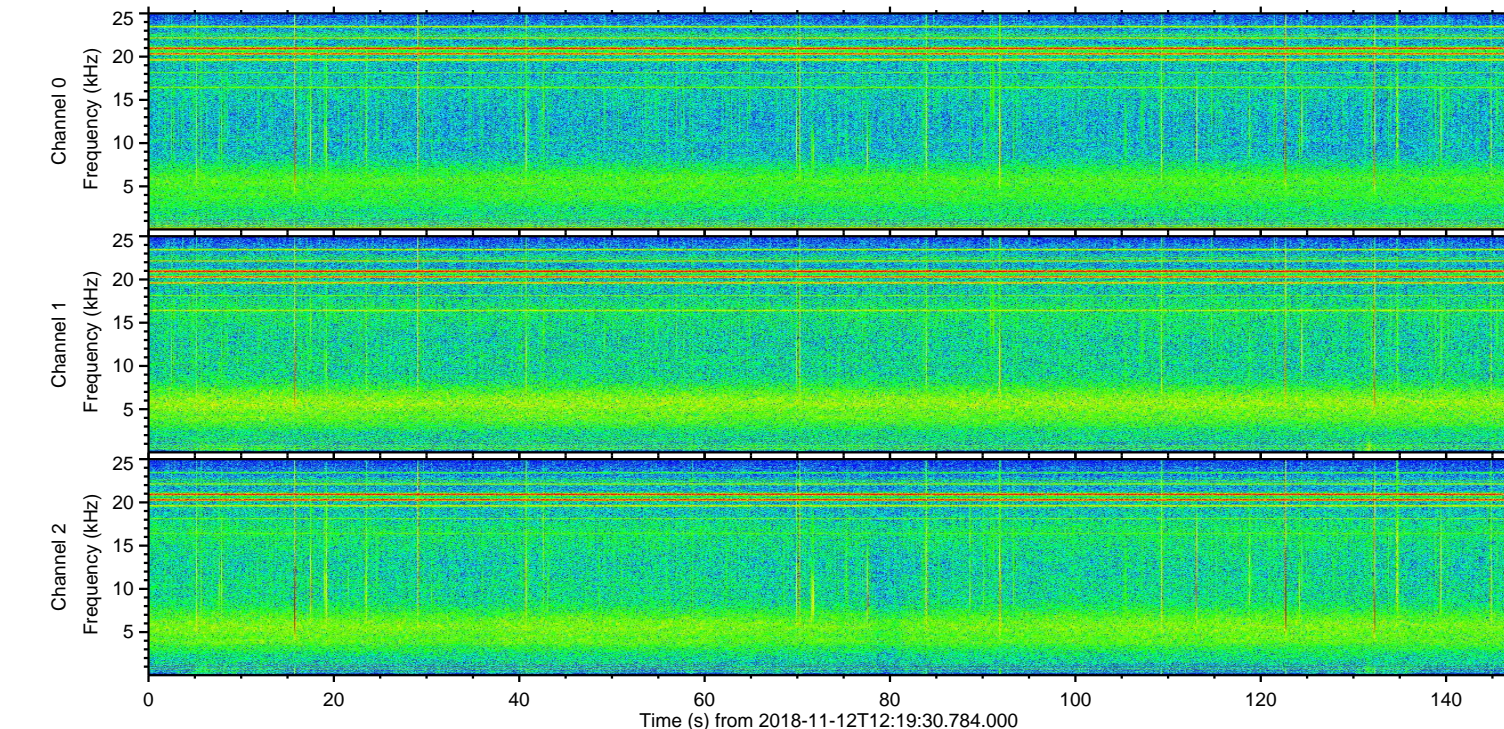
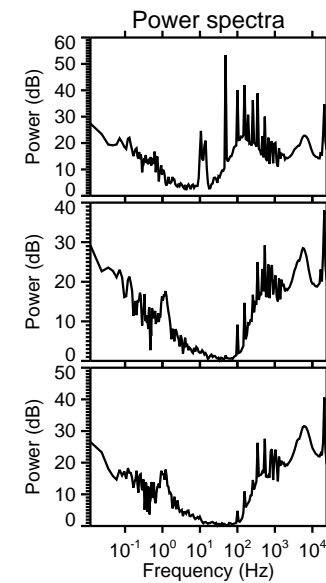
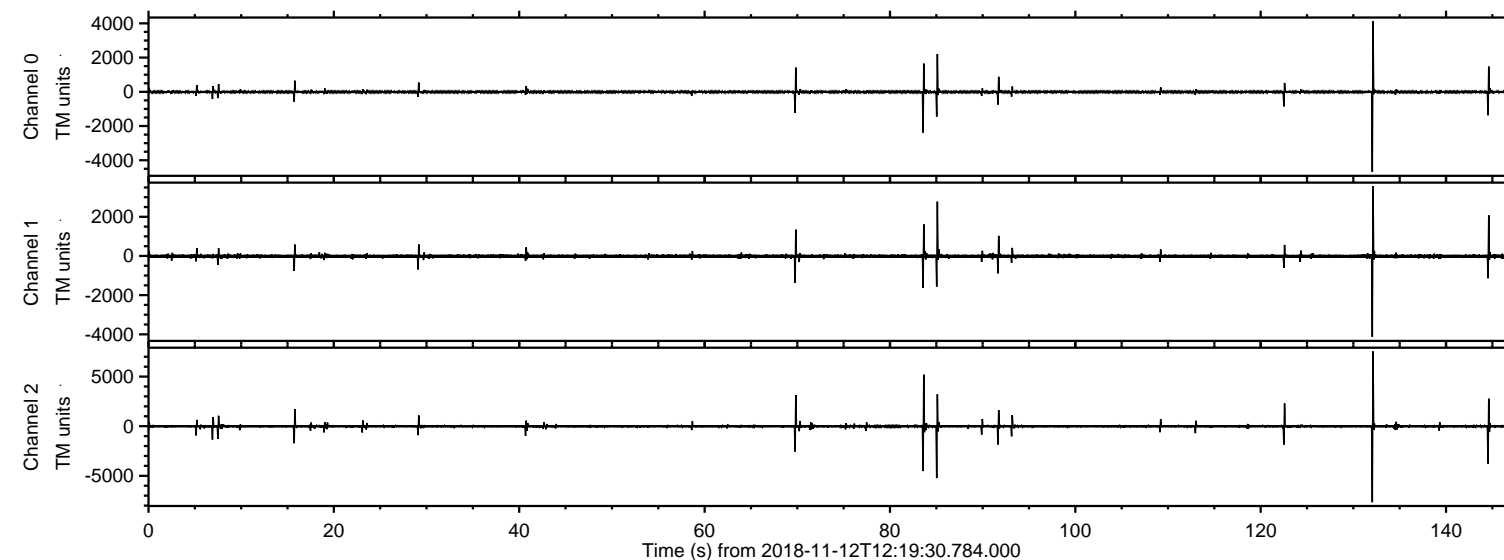

ELMAVAN 3D WAVEFORMS (Measured data sampled at 50 kHz) 51000 packets of 144 samples from 2018-11-12T12:19:30.784.000. Part 133/147

Processed Mon Nov 12 13:27:33 2018 by ELM ver.2012-10-06 from 001__elm20181112_121929__dat00.bin

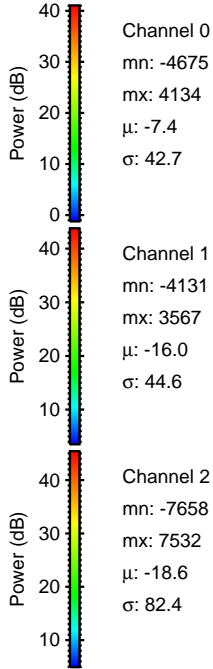
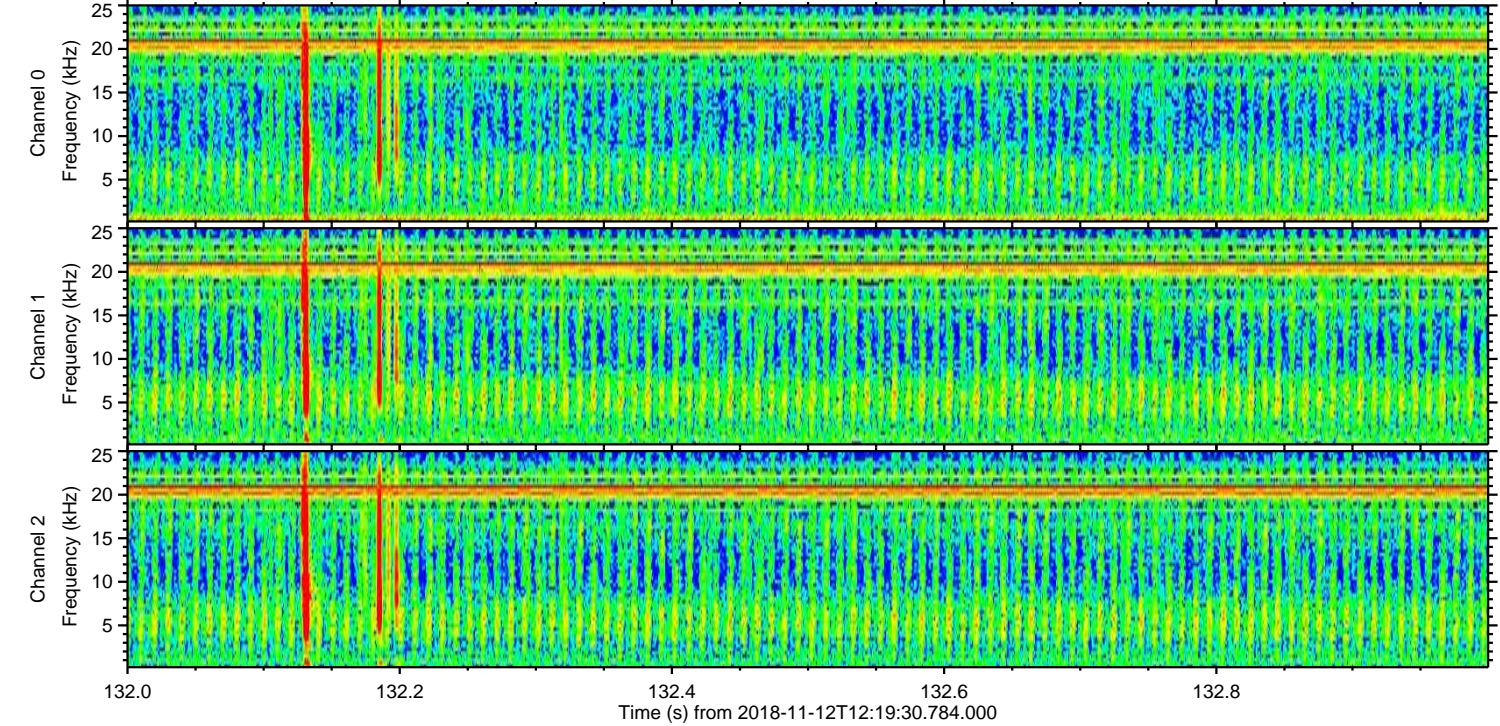
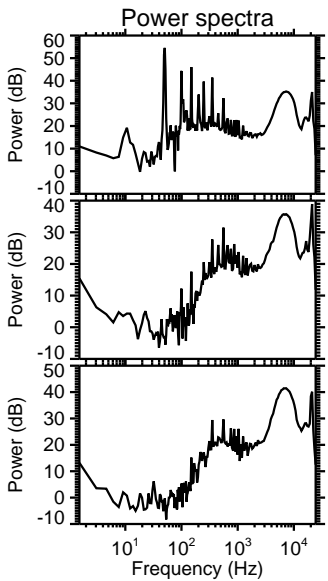
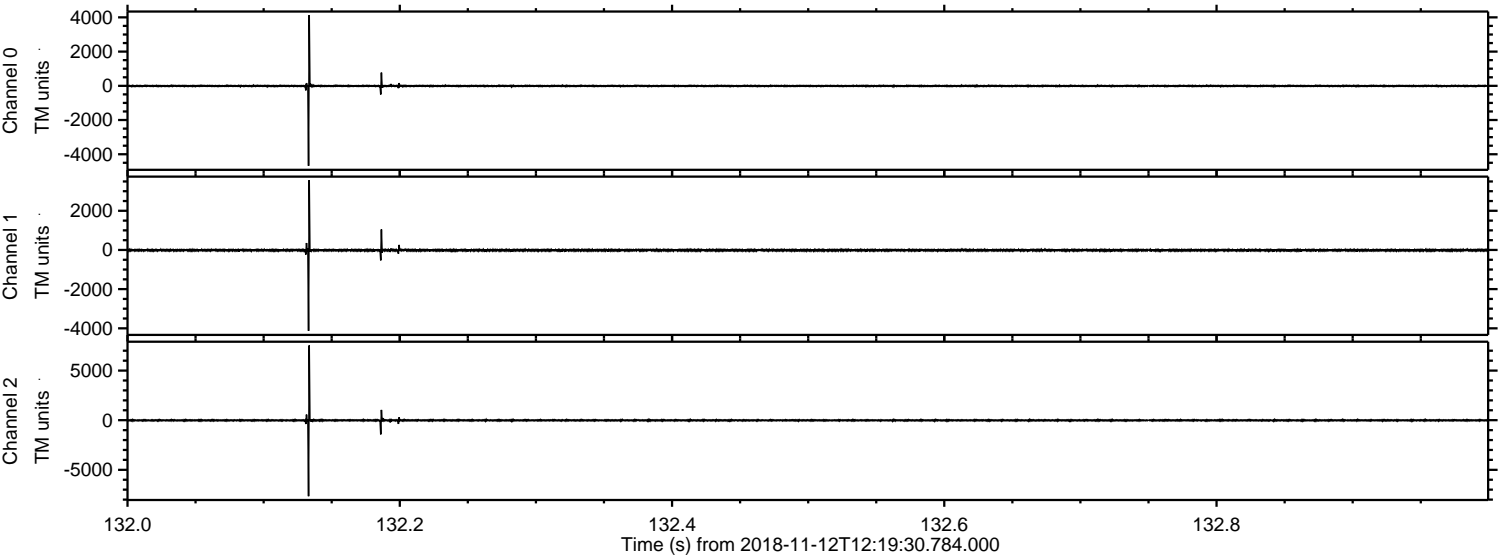

Processed Mon Nov 12 13:27:33 2018 by ELM ver.2012-10-06 from 001__elm20181112_121929__dat00.bin

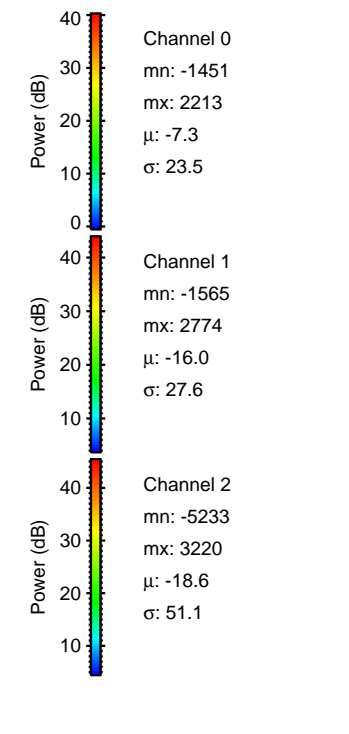
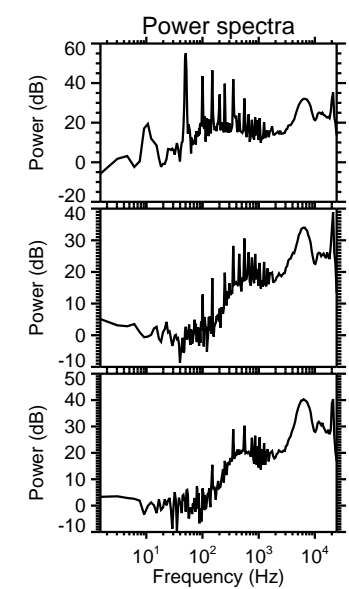
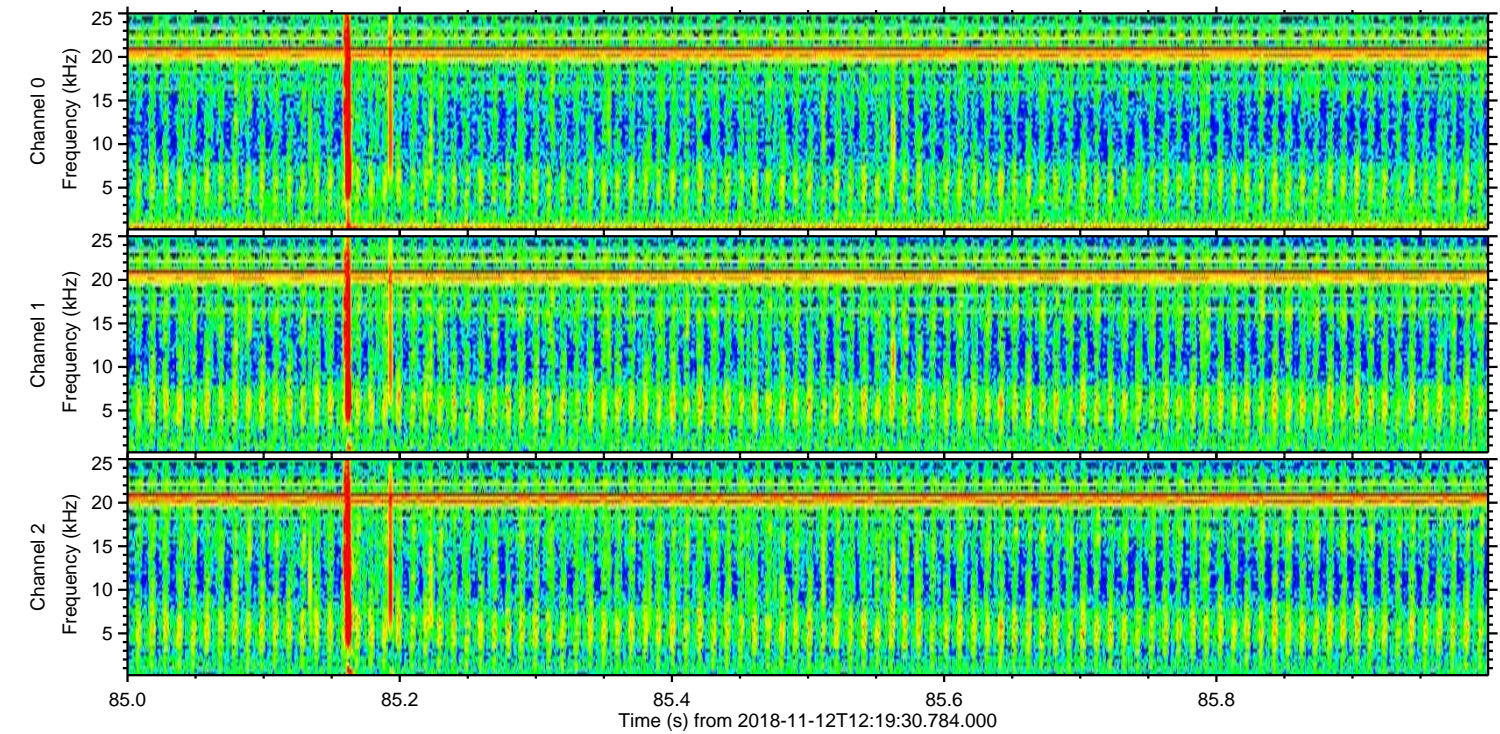
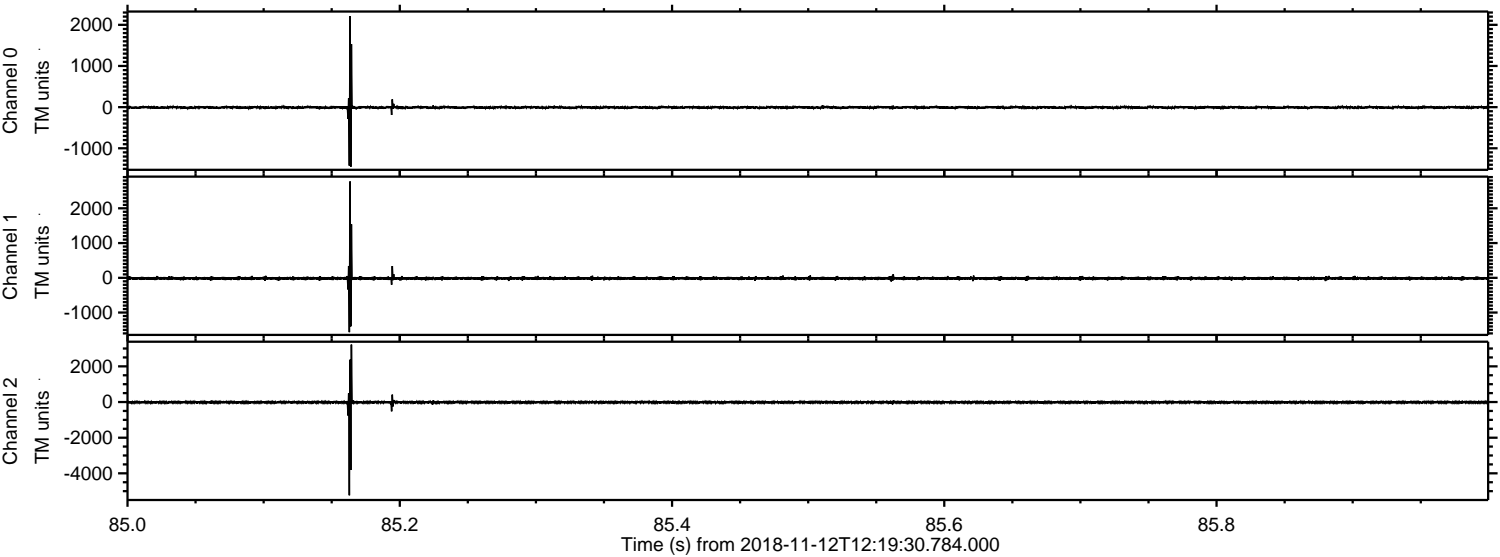

Processed Mon Nov 12 13:27:34 2018 by ELM ver.2012-10-06 from 001__elm20181112_121929__dat00.bin

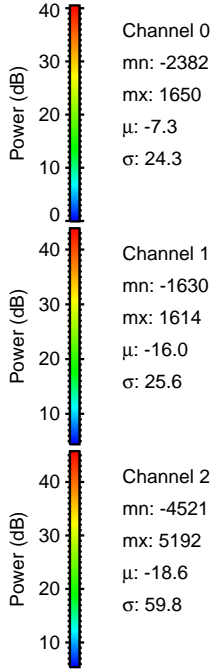
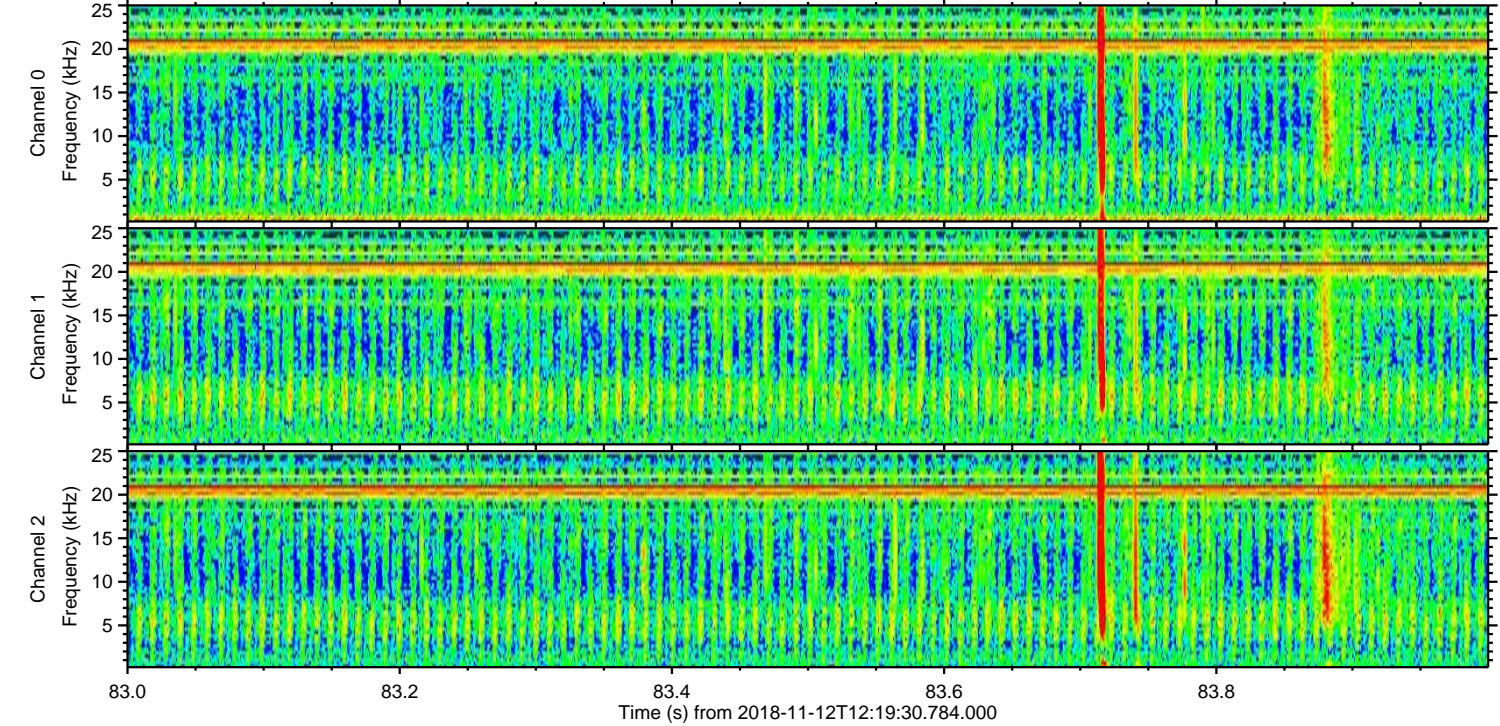
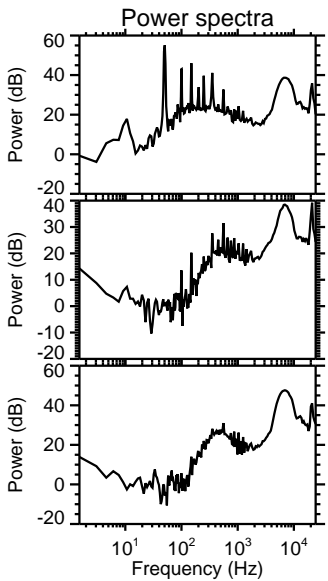
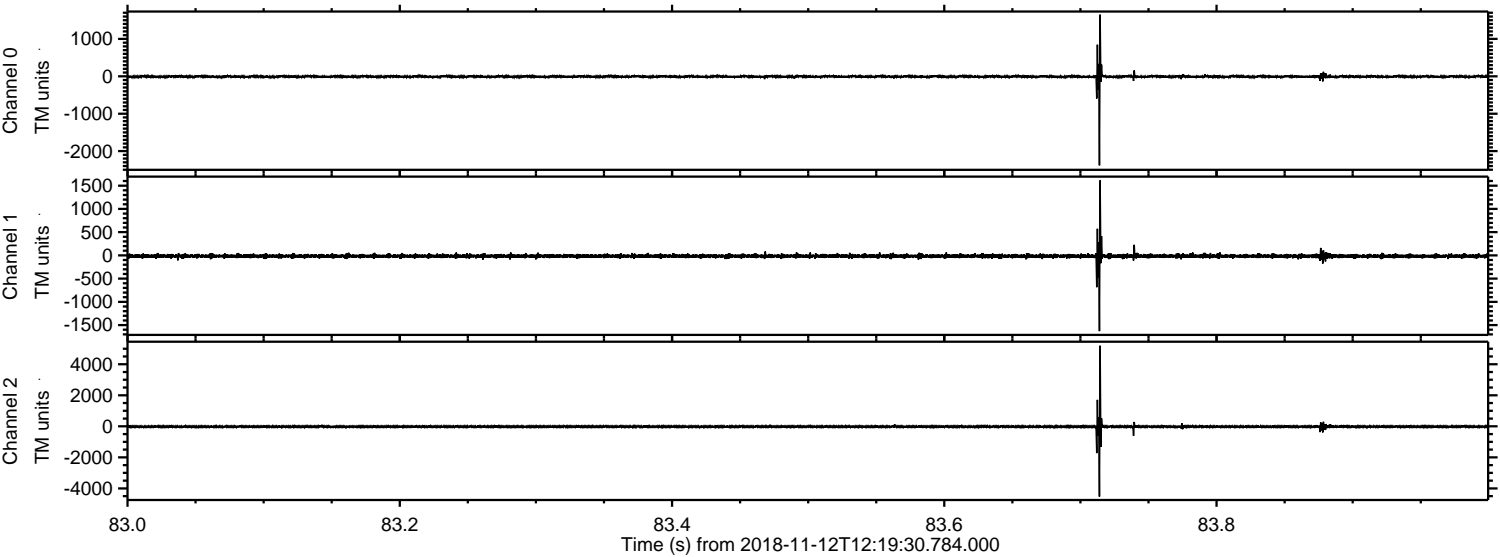

ELMAVAN 3D WAVEFORMS (Measured data sampled at 50 kHz) 51000 packets of 144 samples from 2018-11-12T12:19:30.784.000. Part 145/147

Processed Mon Nov 12 13:27:35 2018 by ELM ver.2012-10-06 from 001__elm20181112_121929__dat00.bin

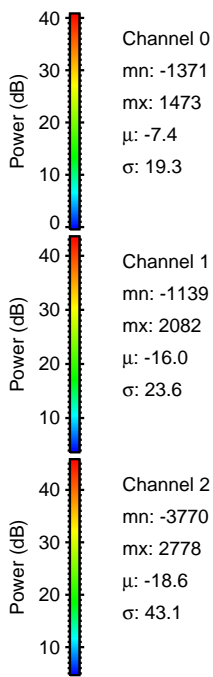
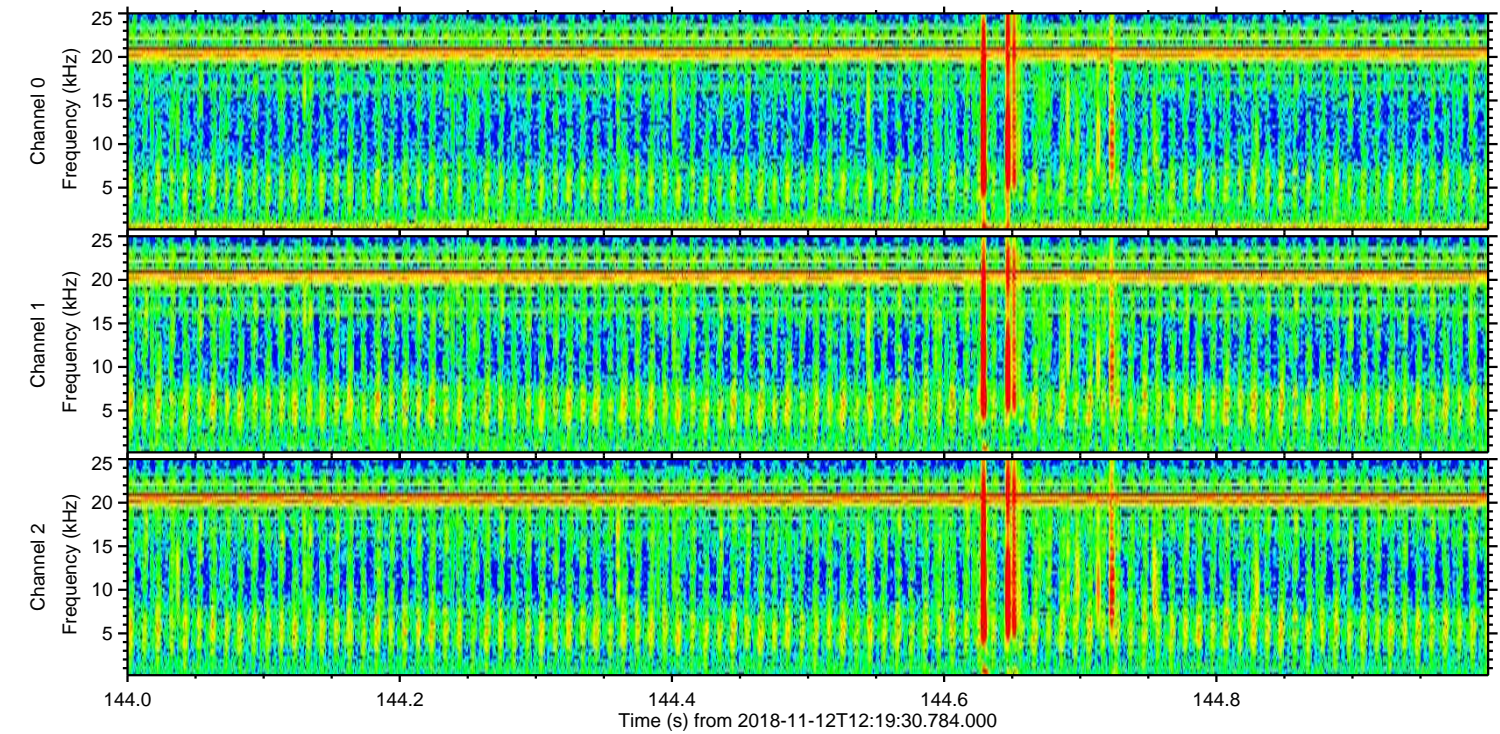
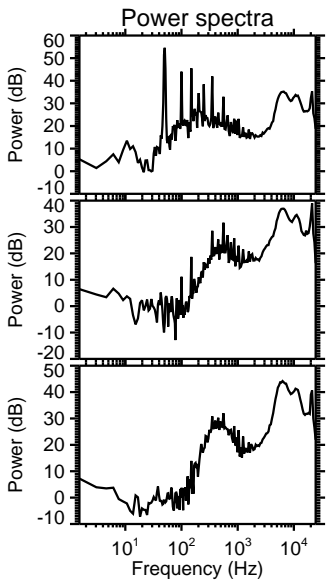
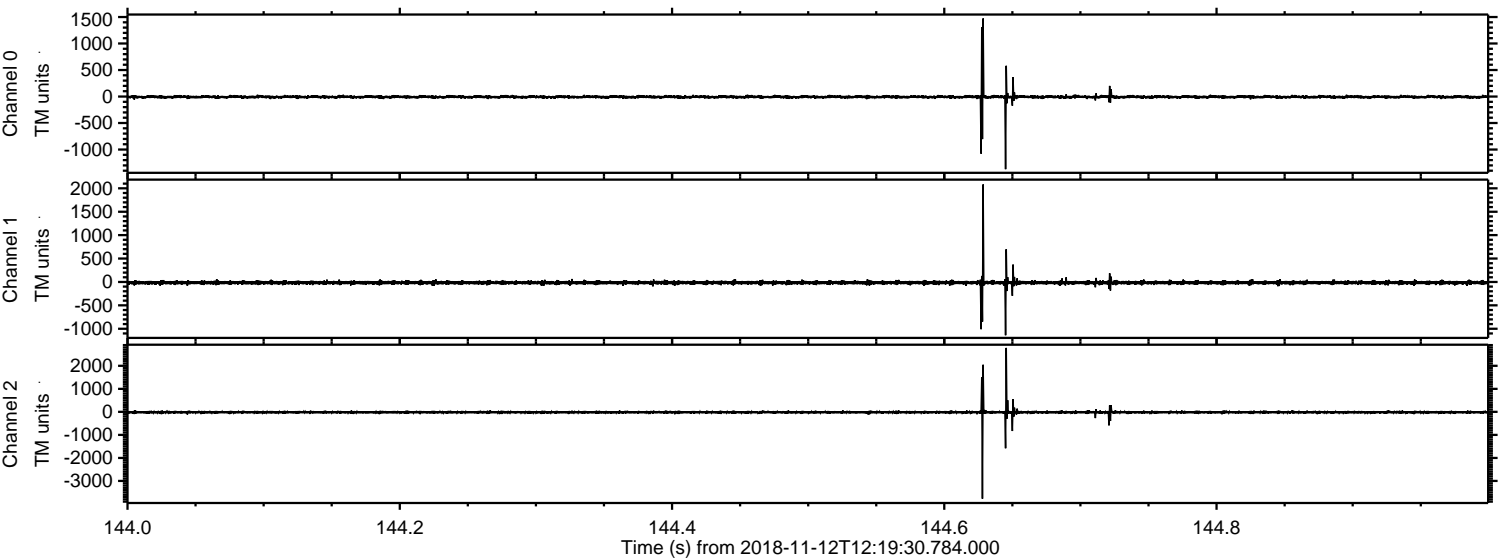

Processed Mon Nov 12 13:27:35 2018 by ELM ver.2012-10-06 from 001__elm20181112_121929__dat00.bin

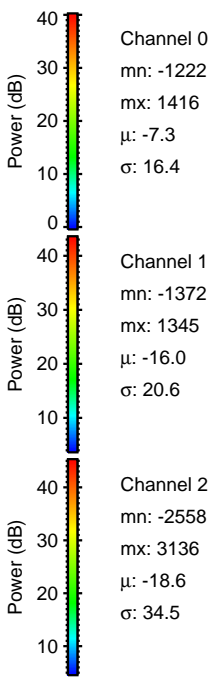
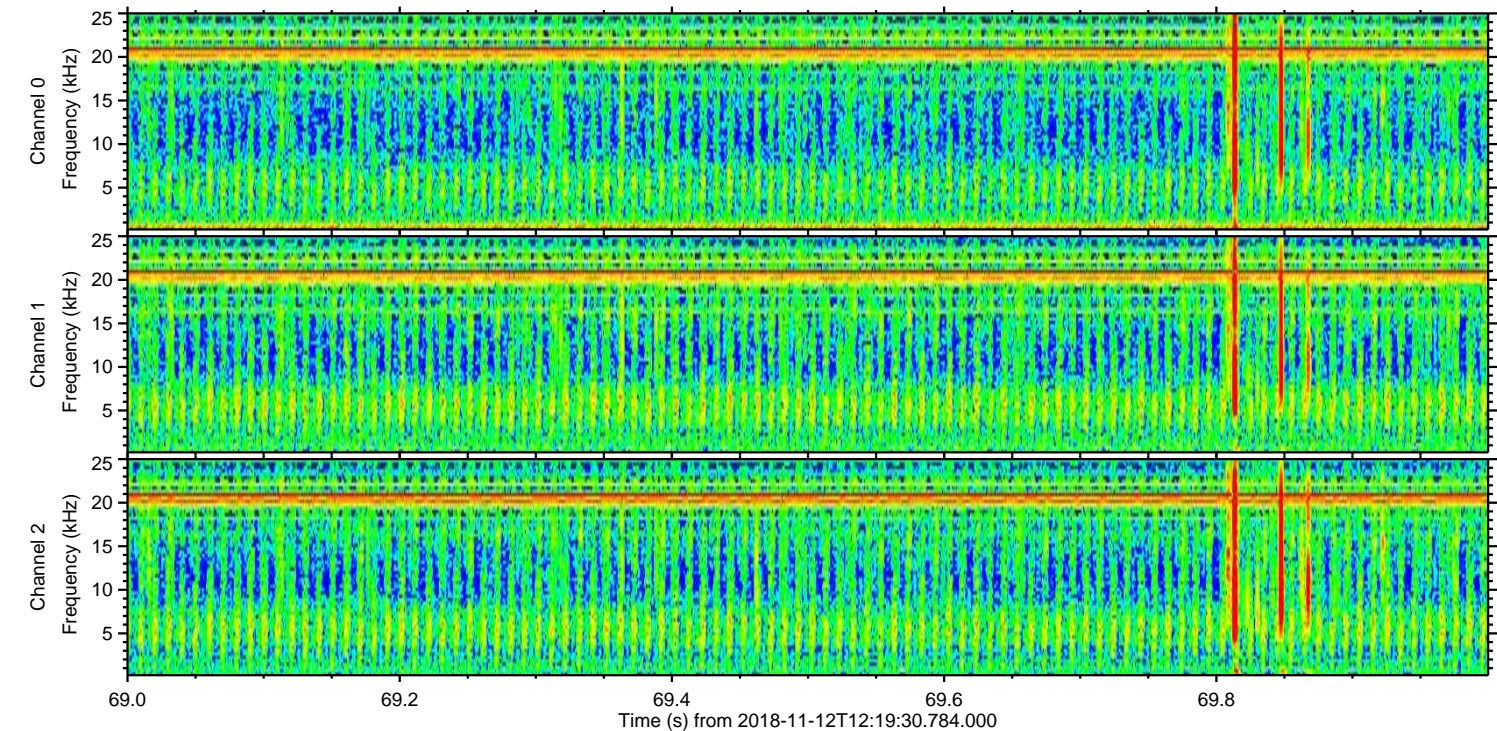
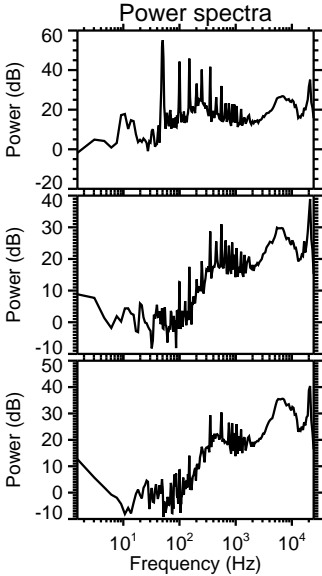
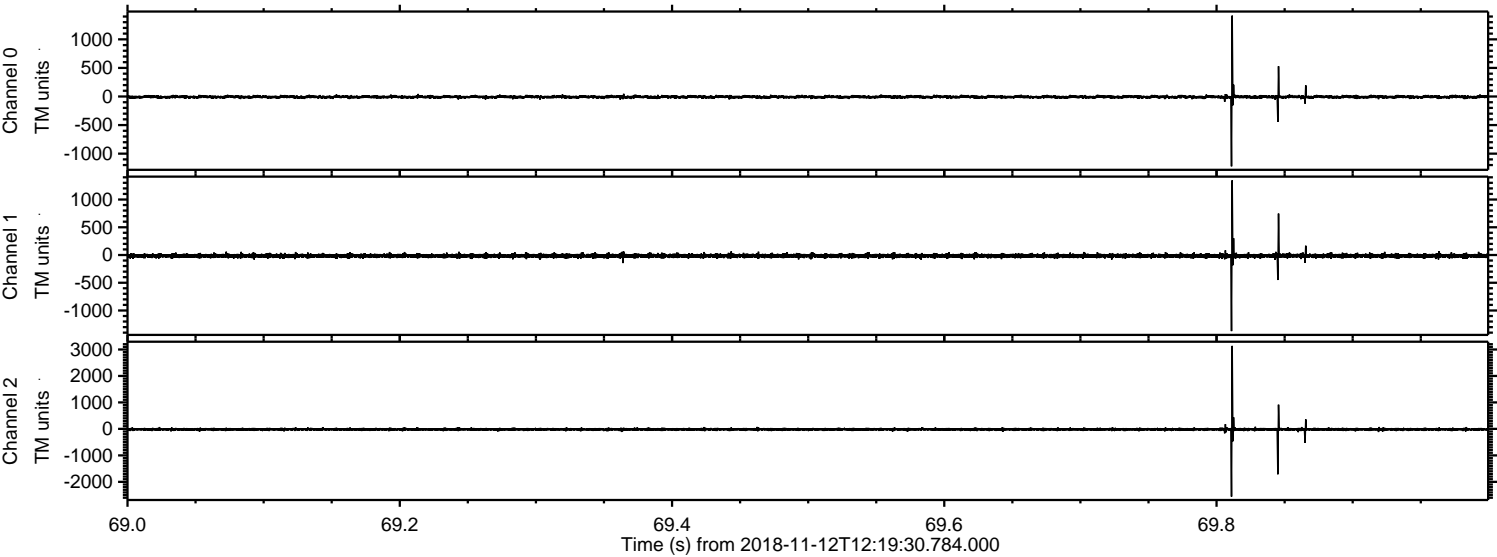

ELMAVAN 3D WAVEFORMS (Measured data sampled at 50 kHz) 51000 packets of 144 samples from 2018-11-12T12:19:30.784.000. Part 123/147

Processed Mon Nov 12 13:27:36 2018 by ELM ver.2012-10-06 from 001__elm20181112_121929__dat00.bin

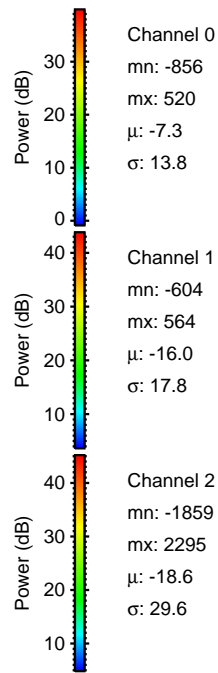
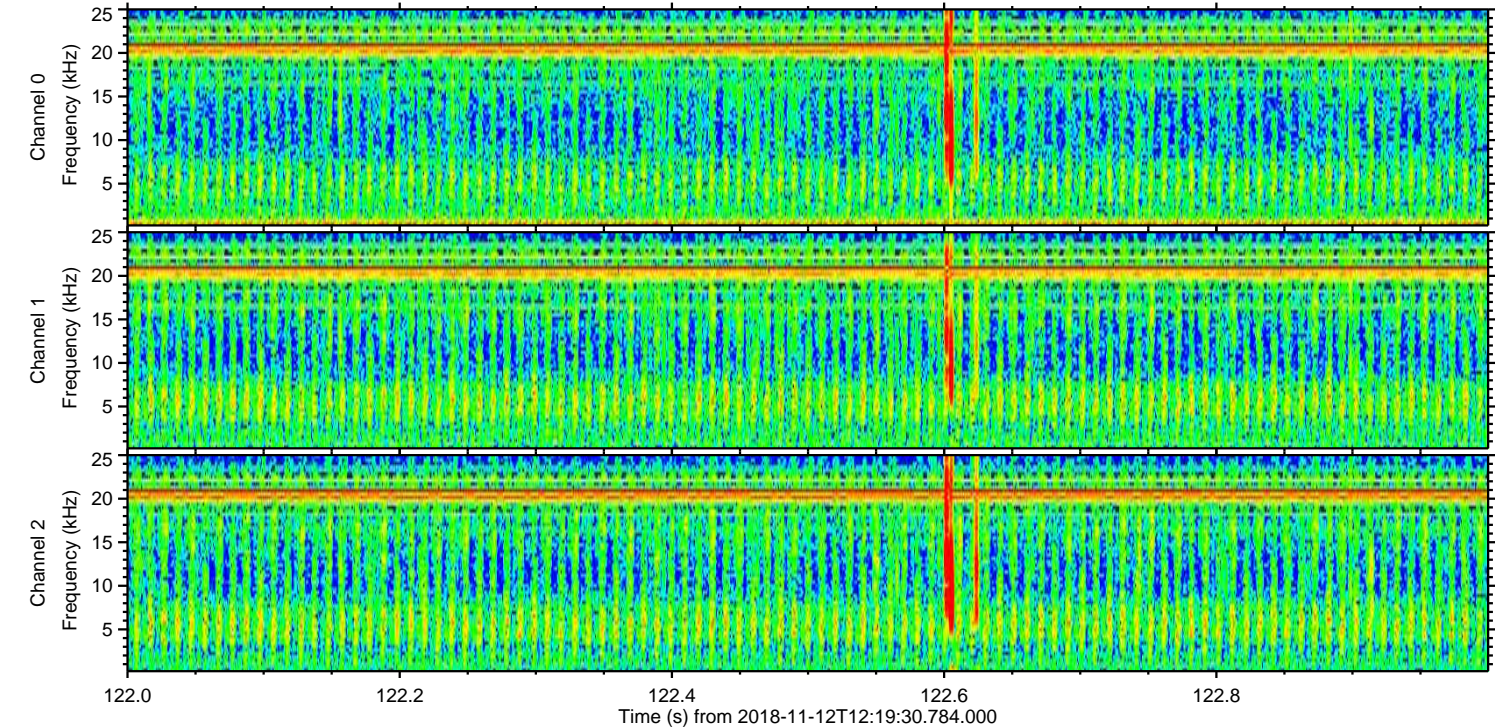
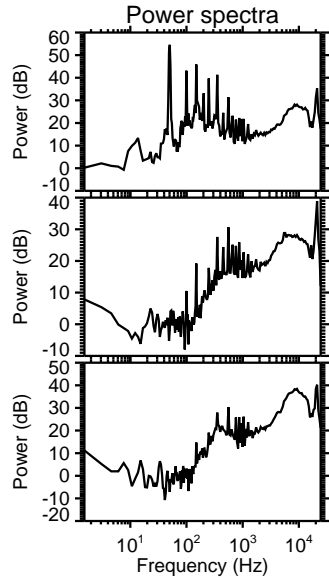
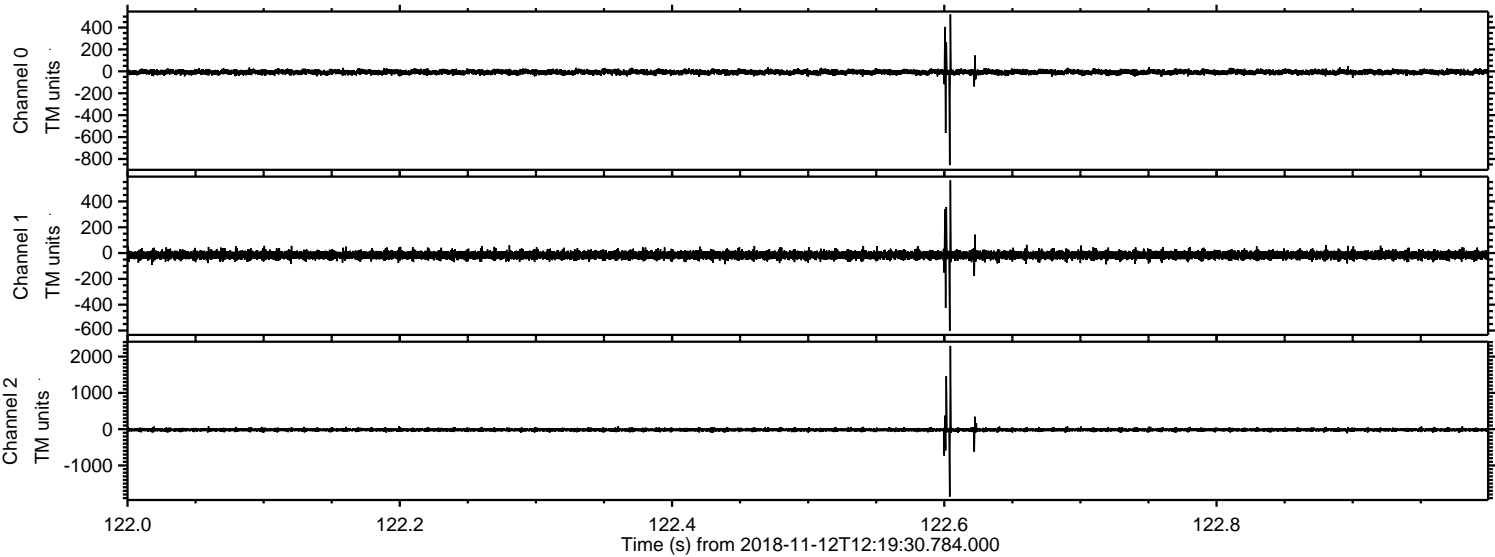

Processed Mon Nov 12 13:27:37 2018 by ELM ver.2012-10-06 from 001__elm20181112_121929__dat00.bin

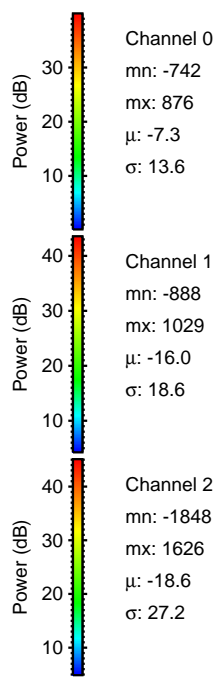
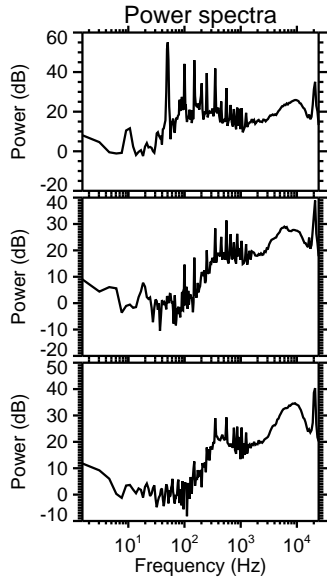
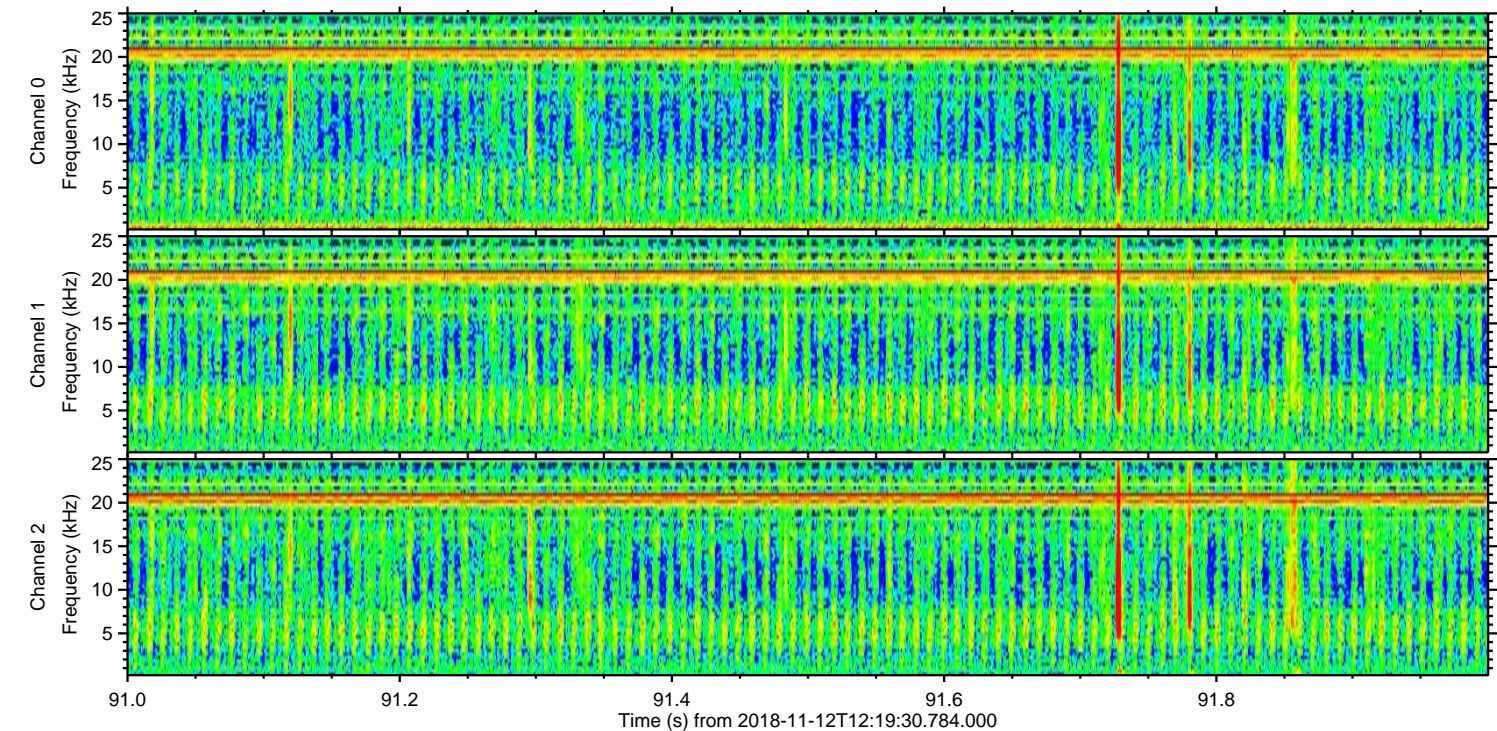
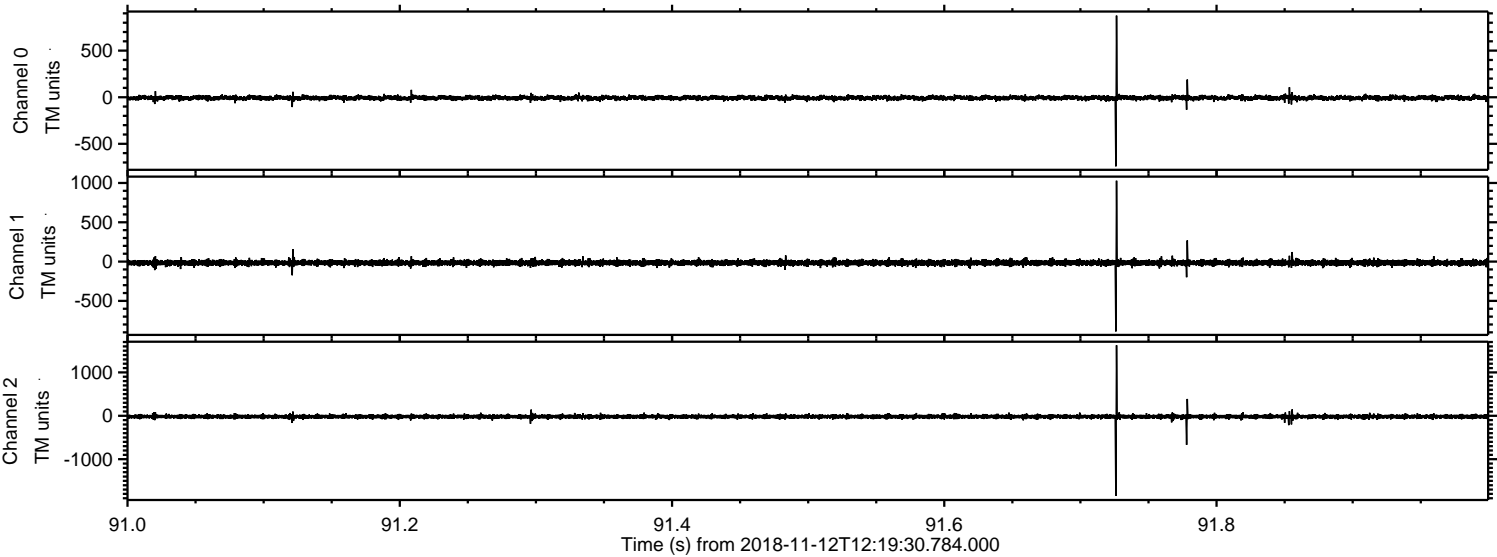

Channel 0
mn: -742
mx: 876
 μ : -7.3
 σ : 13.6

Channel 1
mn: -888
mx: 1029
 μ : -16.0
 σ : 18.6

Channel 2
mn: -1848
mx: 1626
 μ : -18.6
 σ : 27.2

Processed Mon Nov 12 13:27:38 2018 by ELM ver.2012-10-06 from 001__elm20181112_121929__dat00.bin

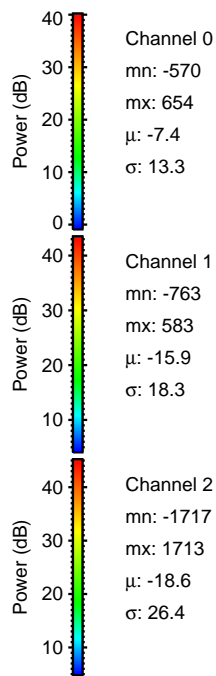
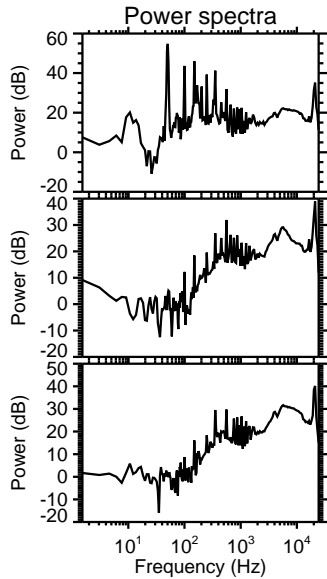
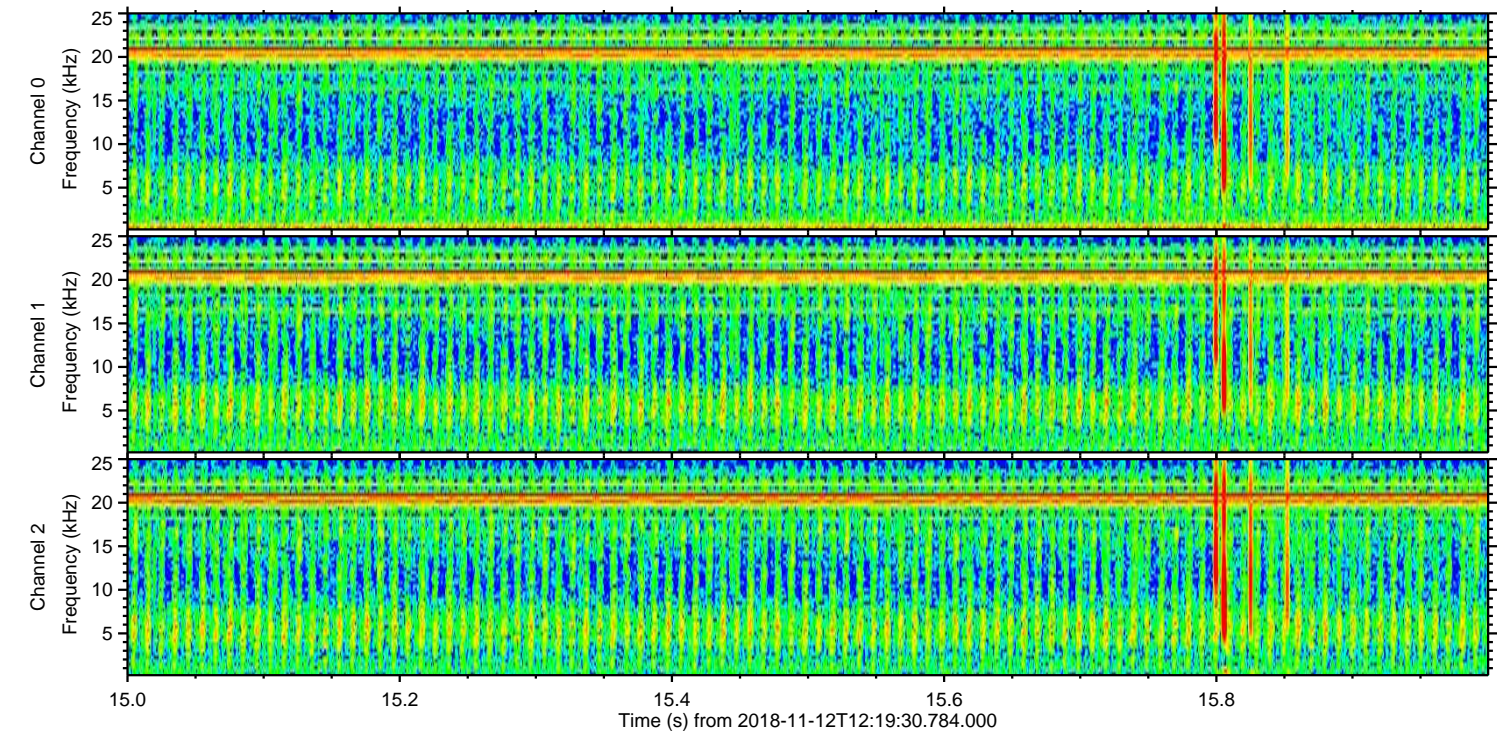
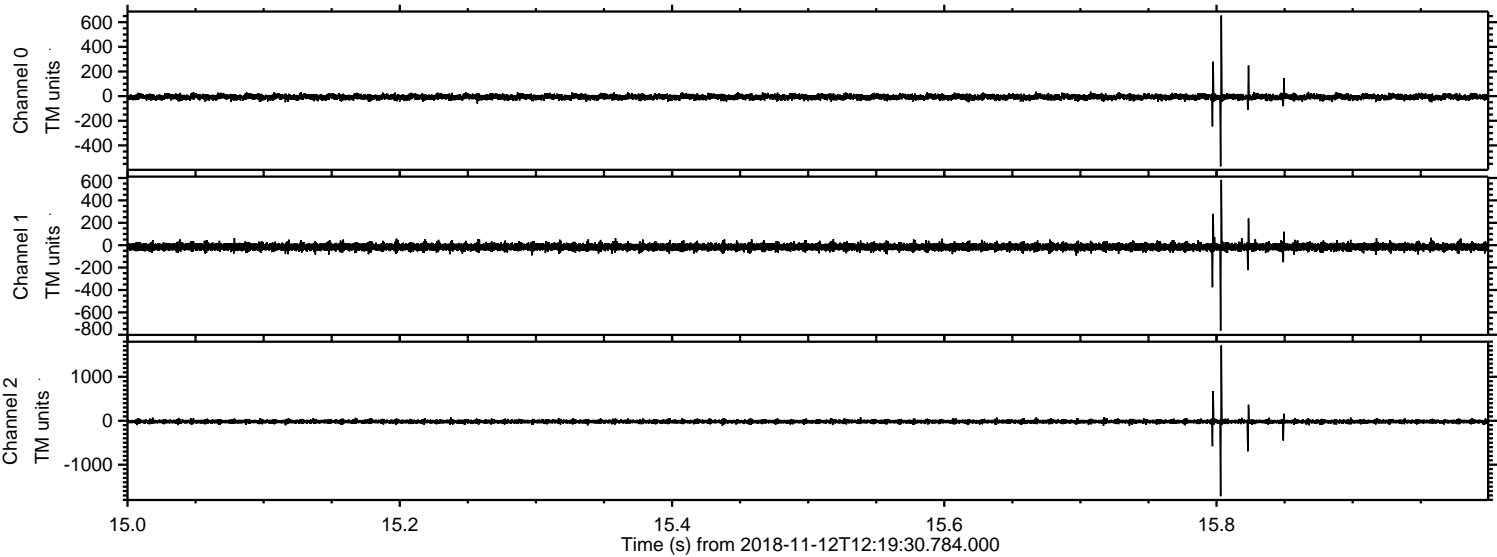

Processed Mon Nov 12 13:27:38 2018 by ELM ver.2012-10-06 from 001__elm20181112_121929__dat00.bin

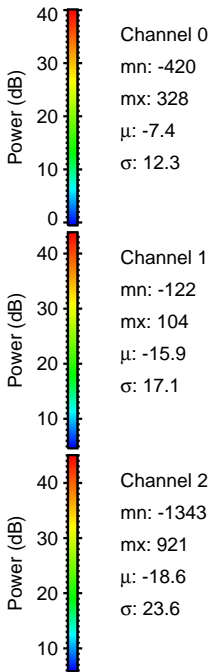
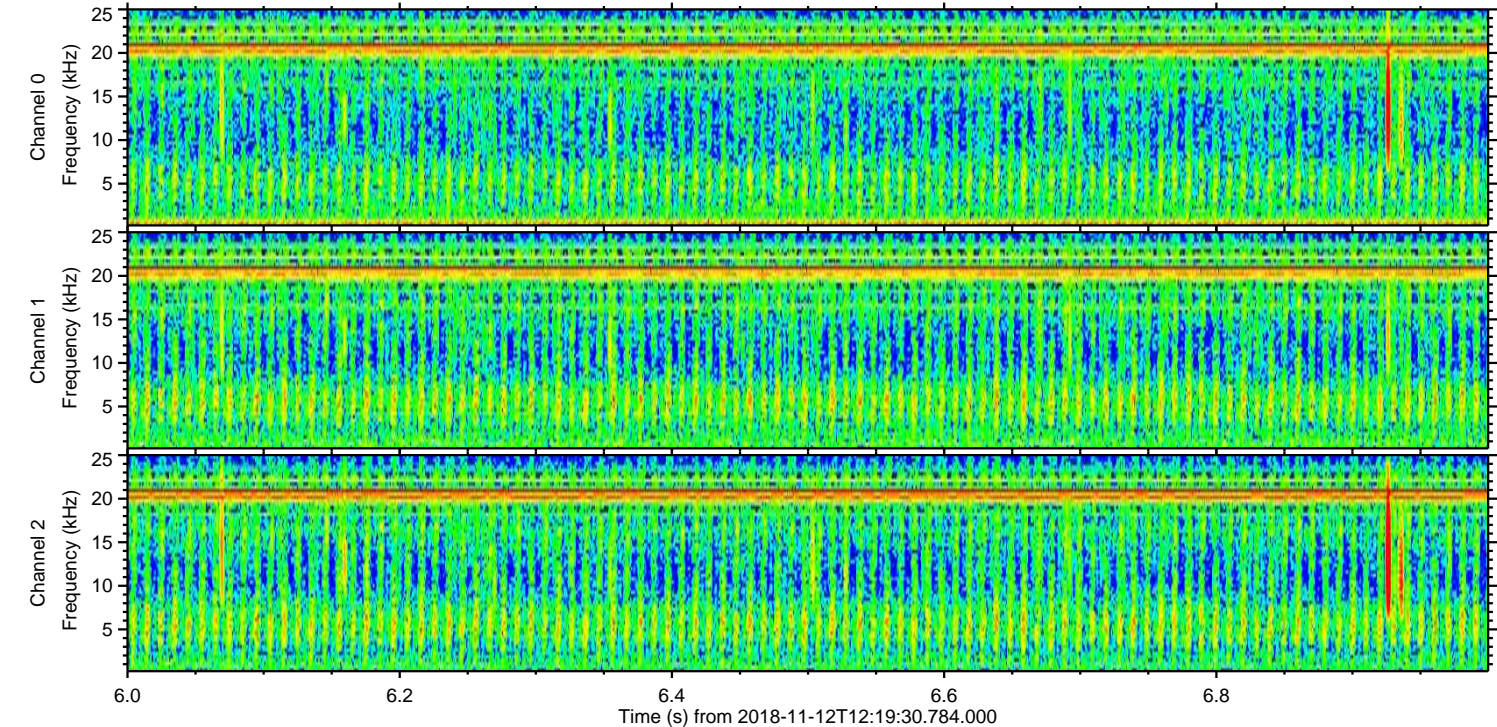
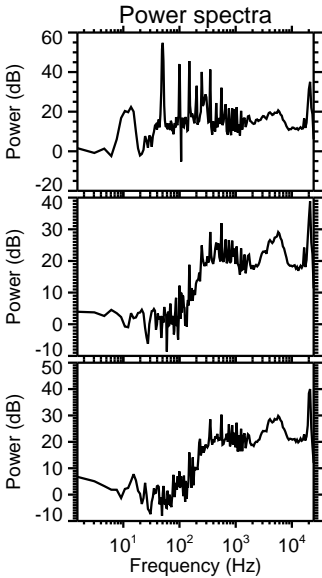
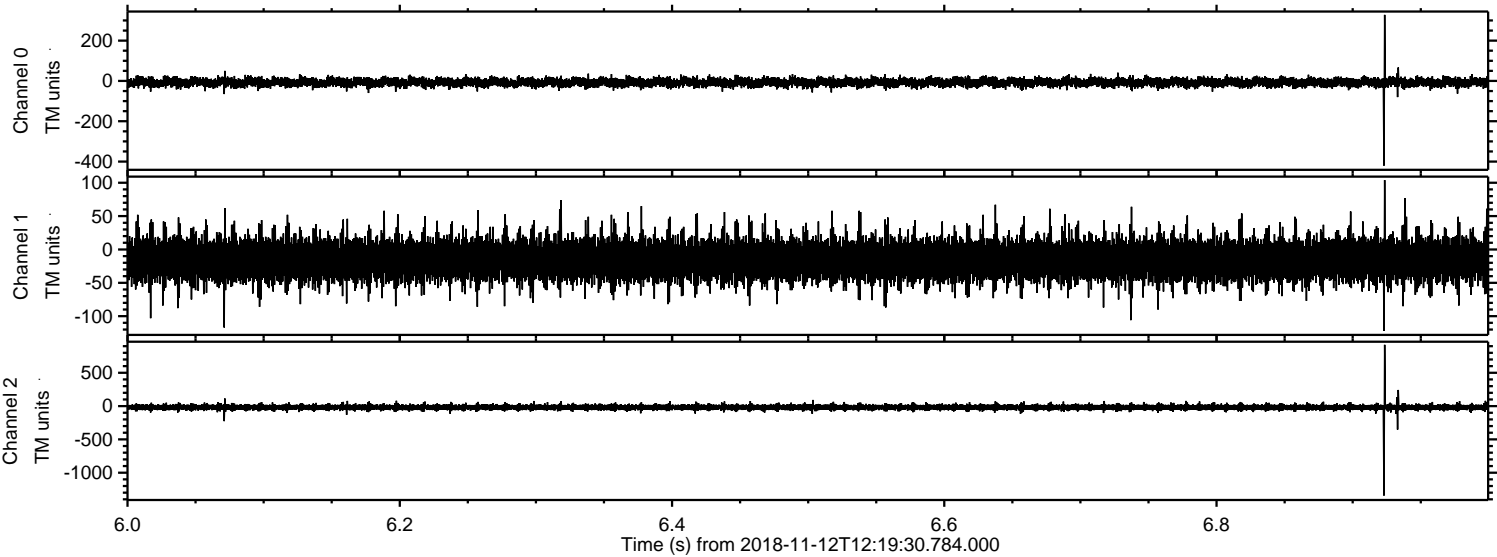

Processed Mon Nov 12 13:27:39 2018 by ELM ver.2012-10-06 from 001__elm20181112_121929__dat00.bin

