

ELMAVAN 3D WAVEFORMS (Measured data sampled at 50 kHz) 51000 packets of 144 samples from 2018-11-12T02:39:05.923.000.

Processed Mon Nov 12 03:47:08 2018 by ELM ver.2012-10-06 from 001__elm20181112_023904__dat00.bin

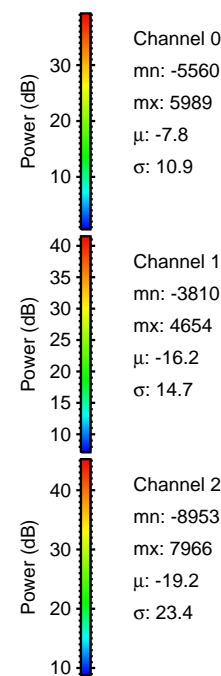
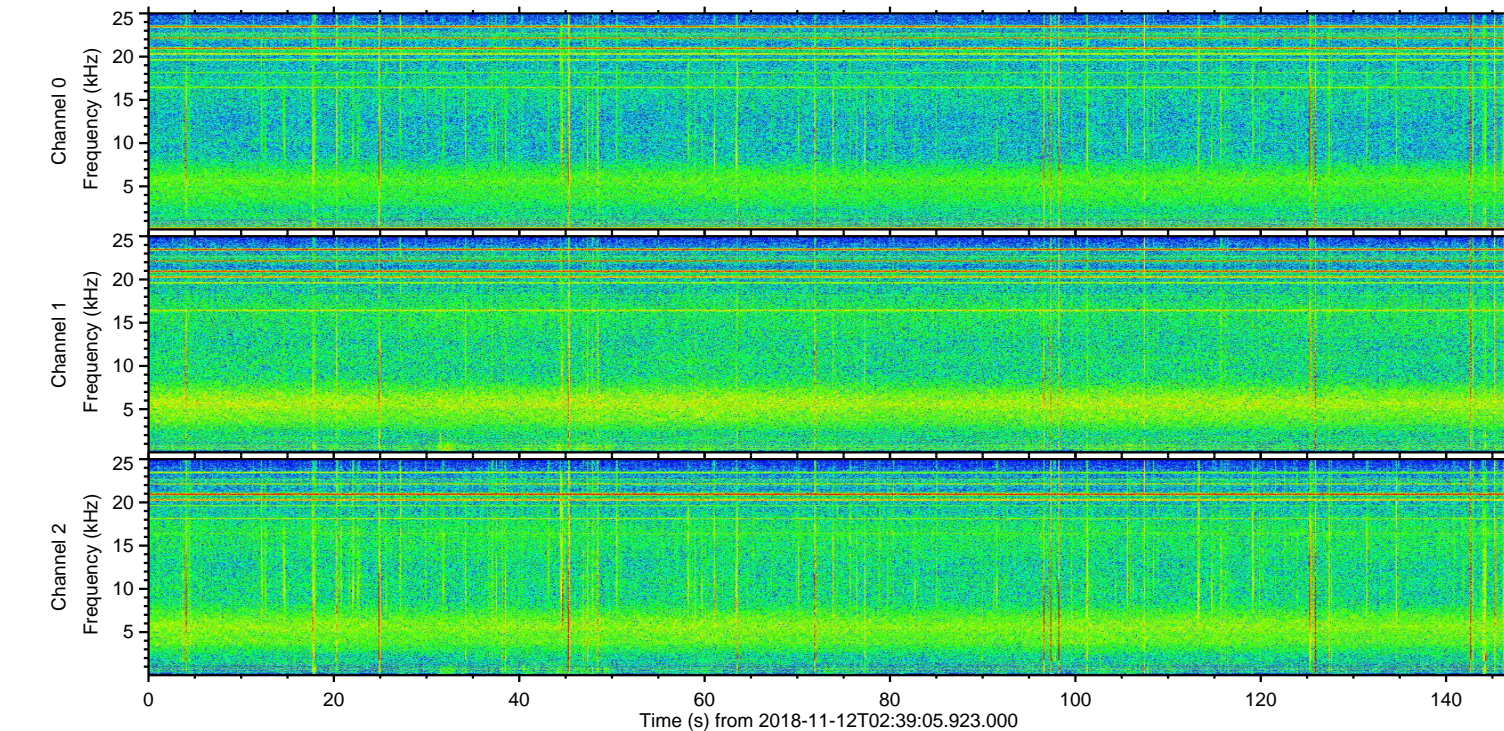
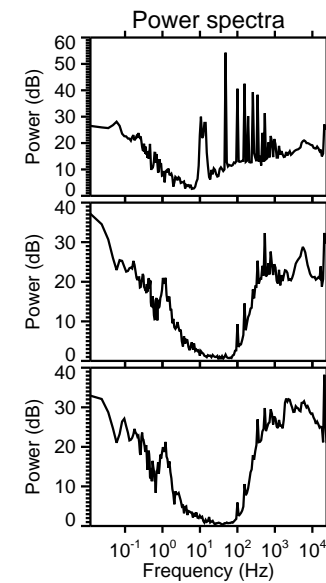
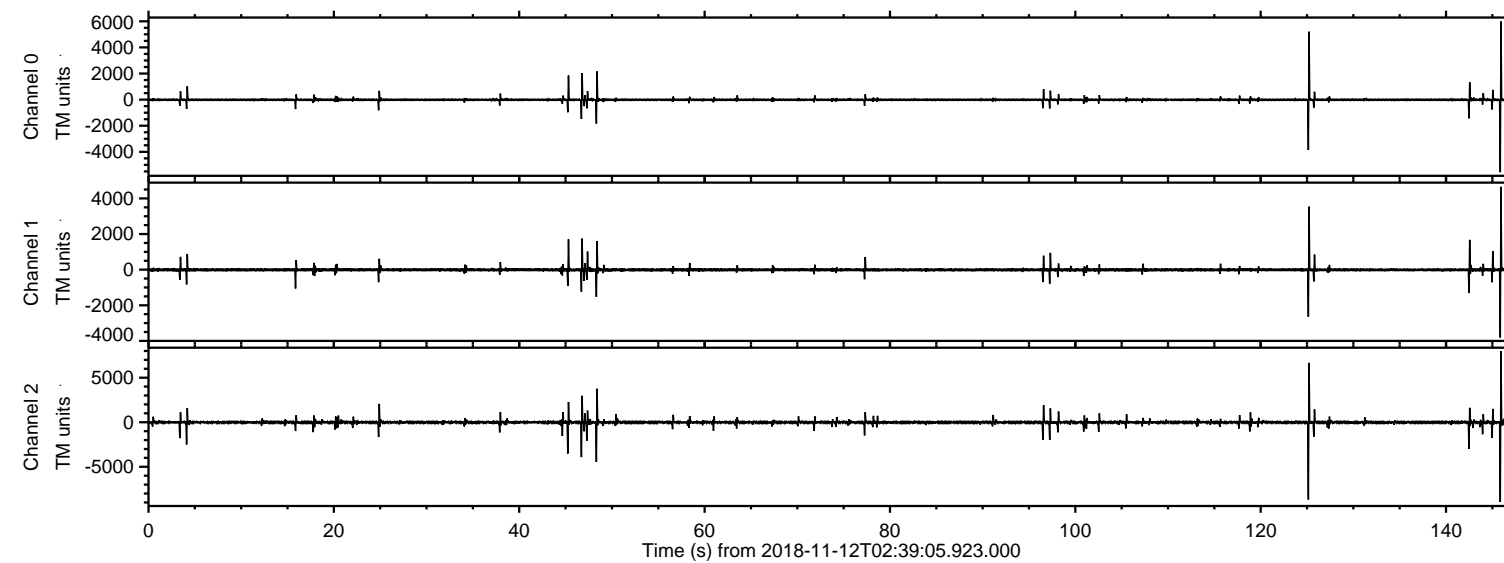

ELMAVAN 3D WAVEFORMS (Measured data sampled at 50 kHz) 51000 packets of 144 samples from 2018-11-12T02:39:05.923.000. Part 146/147

Processed Mon Nov 12 03:47:15 2018 by ELM ver.2012-10-06 from 001__elm20181112_023904__dat00.bin

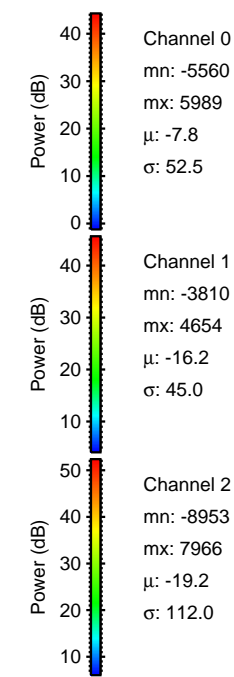
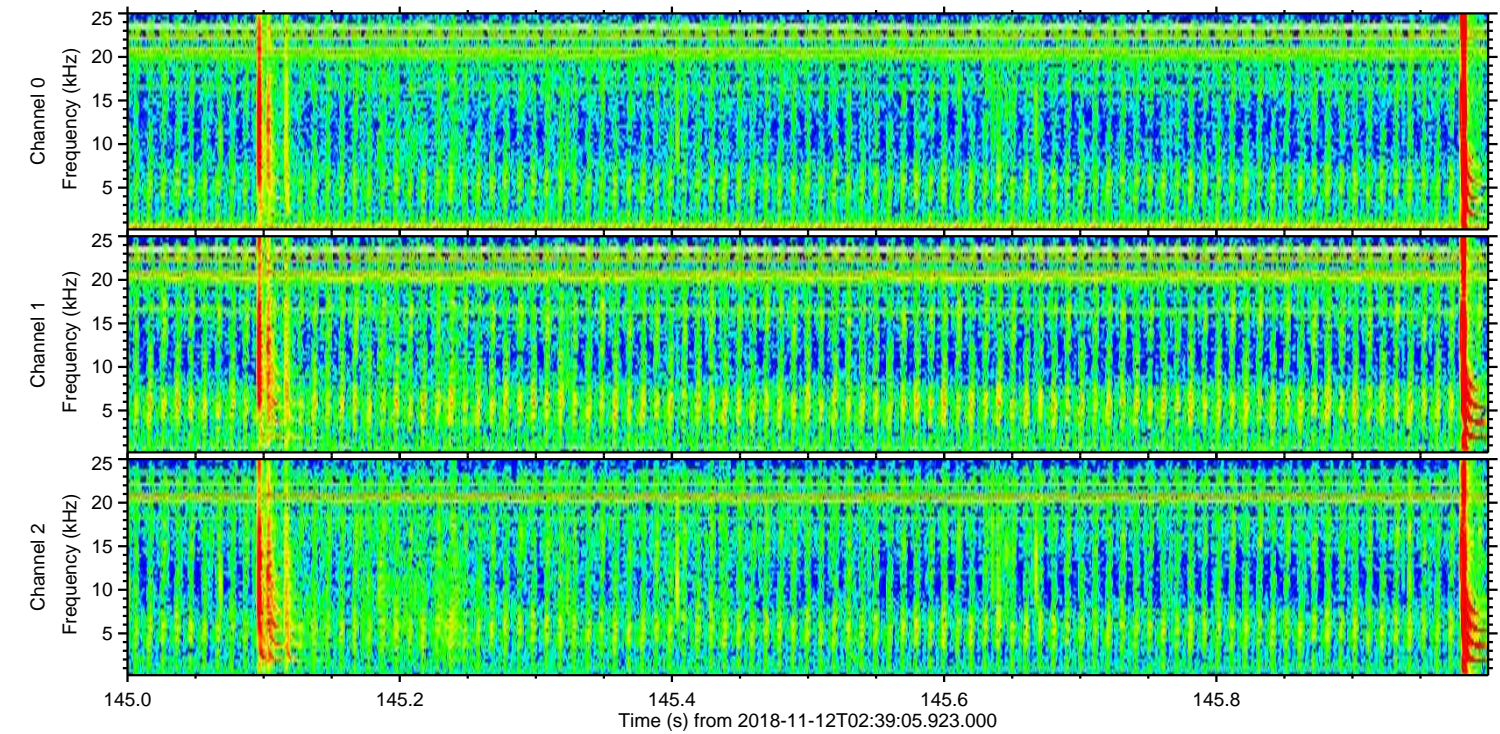
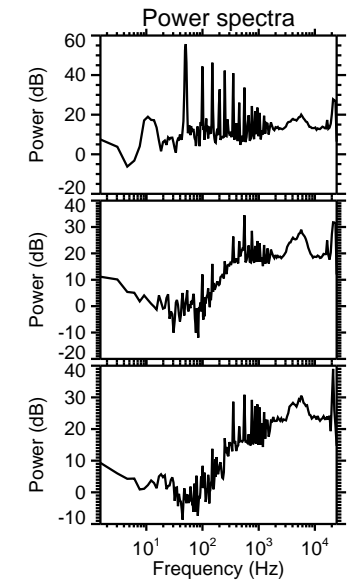
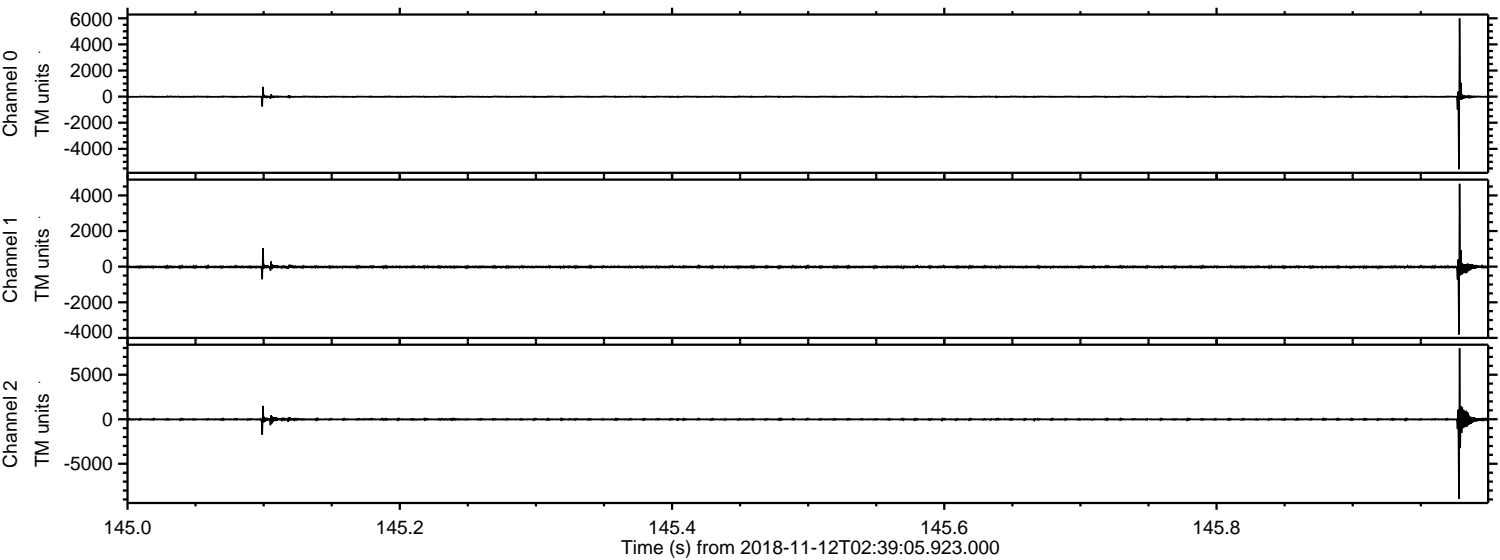

ELMAVAN 3D WAVEFORMS (Measured data sampled at 50 kHz) 51000 packets of 144 samples from 2018-11-12T02:39:05.923.000. Part 126/147

Processed Mon Nov 12 03:47:16 2018 by ELM ver.2012-10-06 from 001__elm20181112_023904__dat00.bin

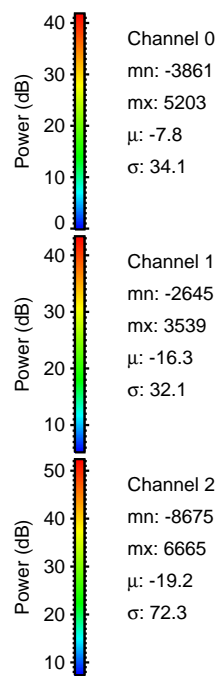
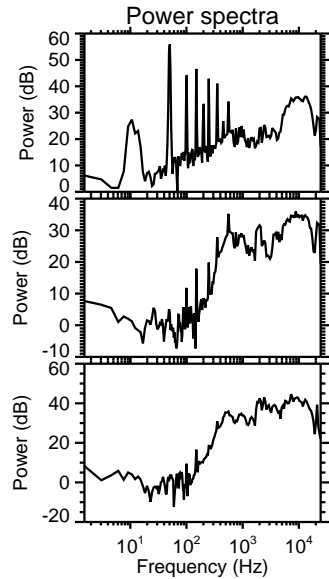
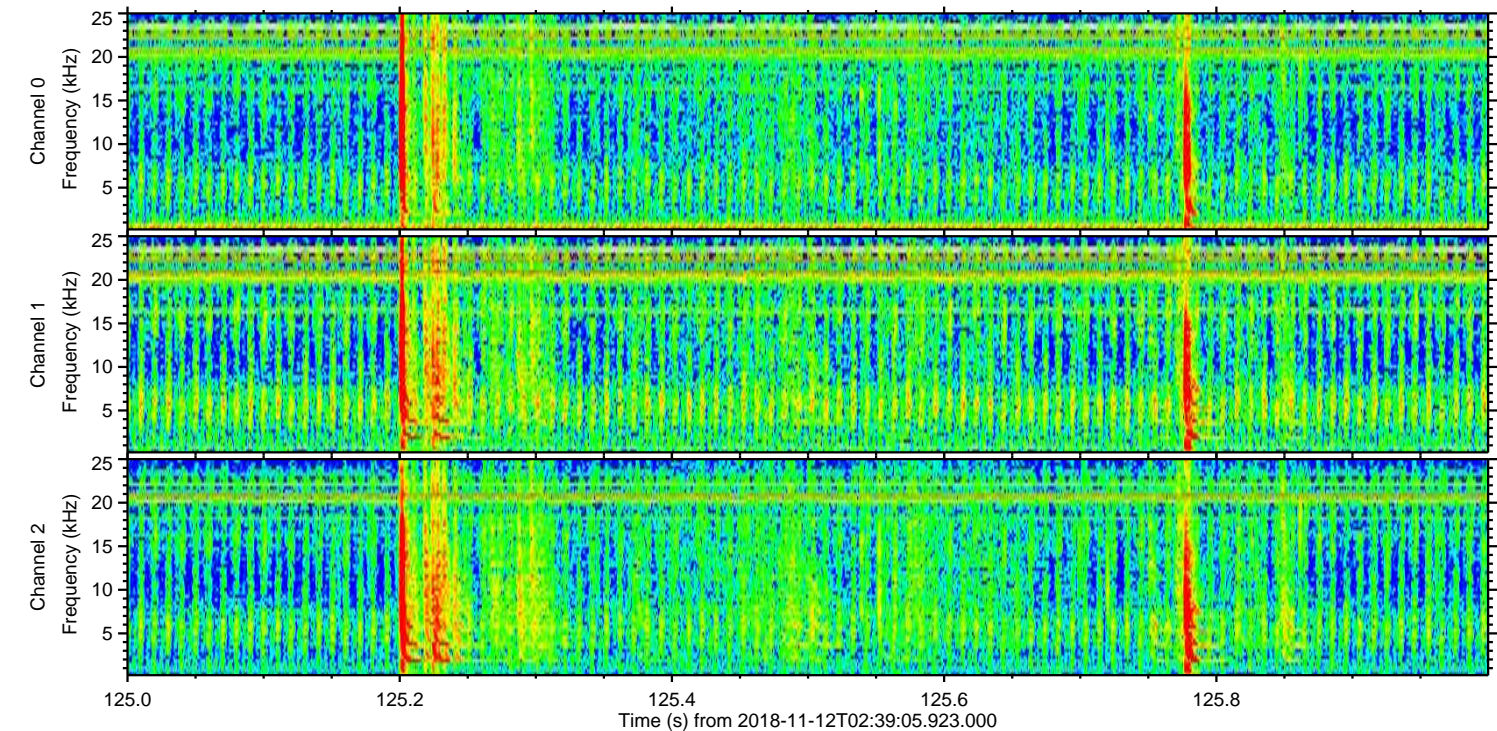
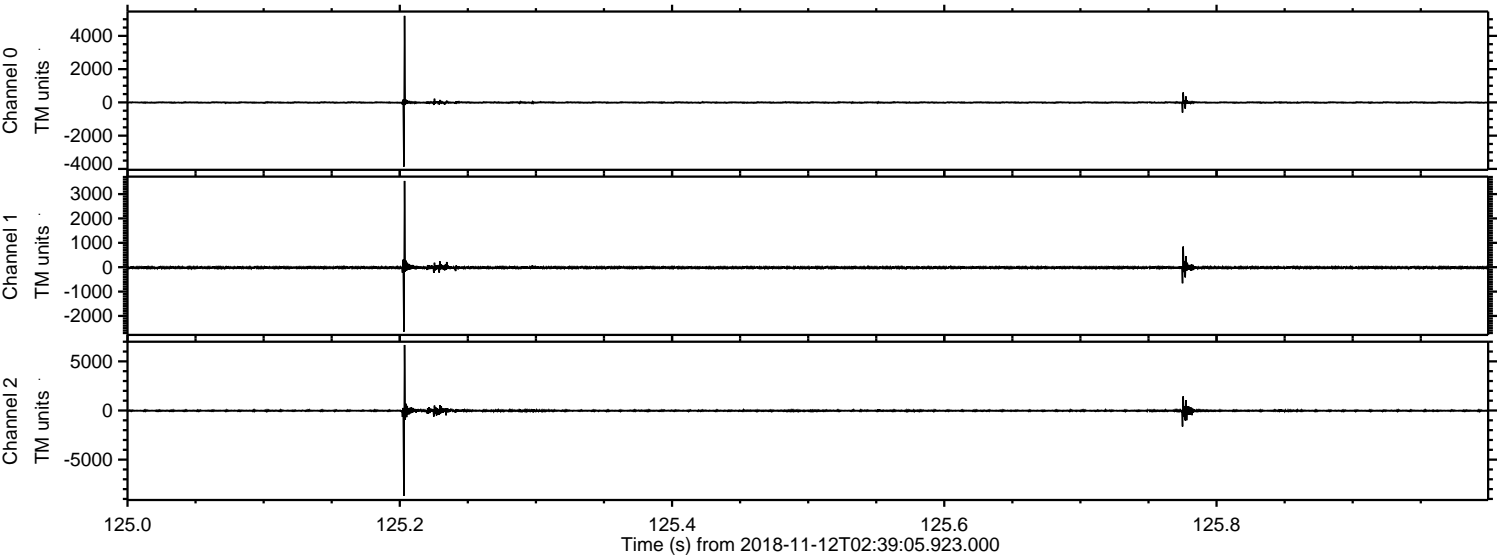

Processed Mon Nov 12 03:47:16 2018 by ELM ver.2012-10-06 from 001__elm20181112_023904__dat00.bin

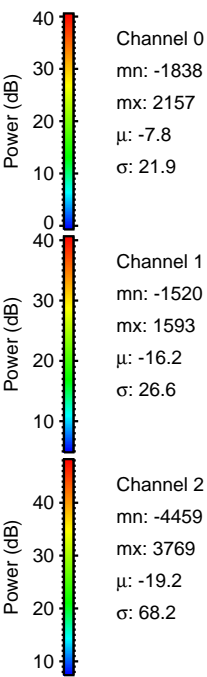
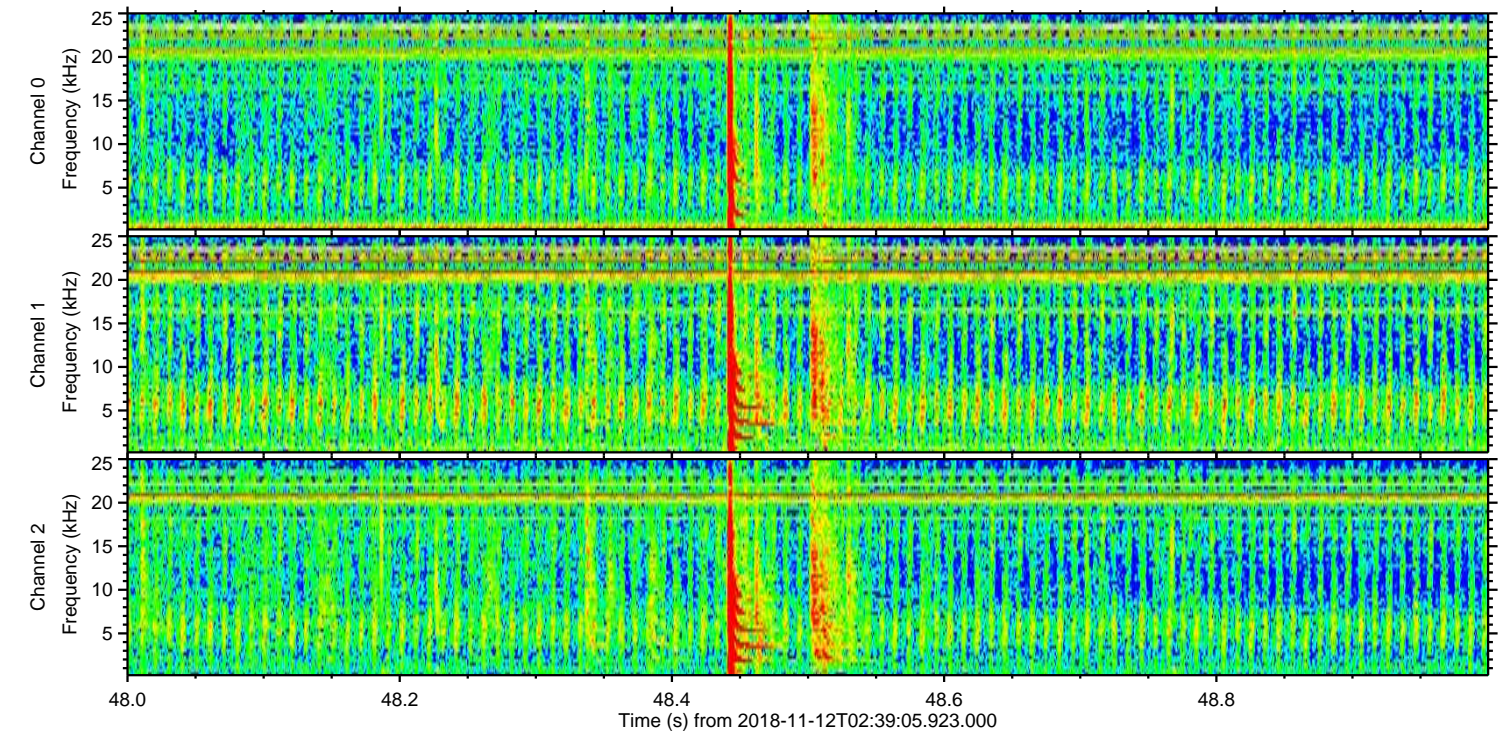
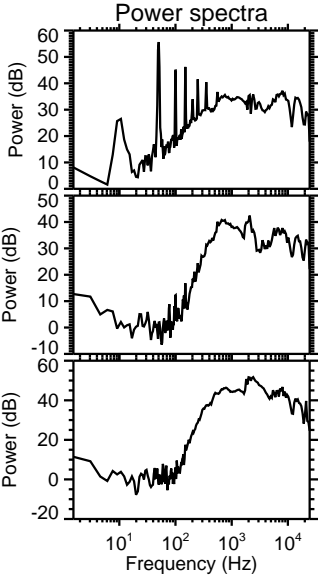
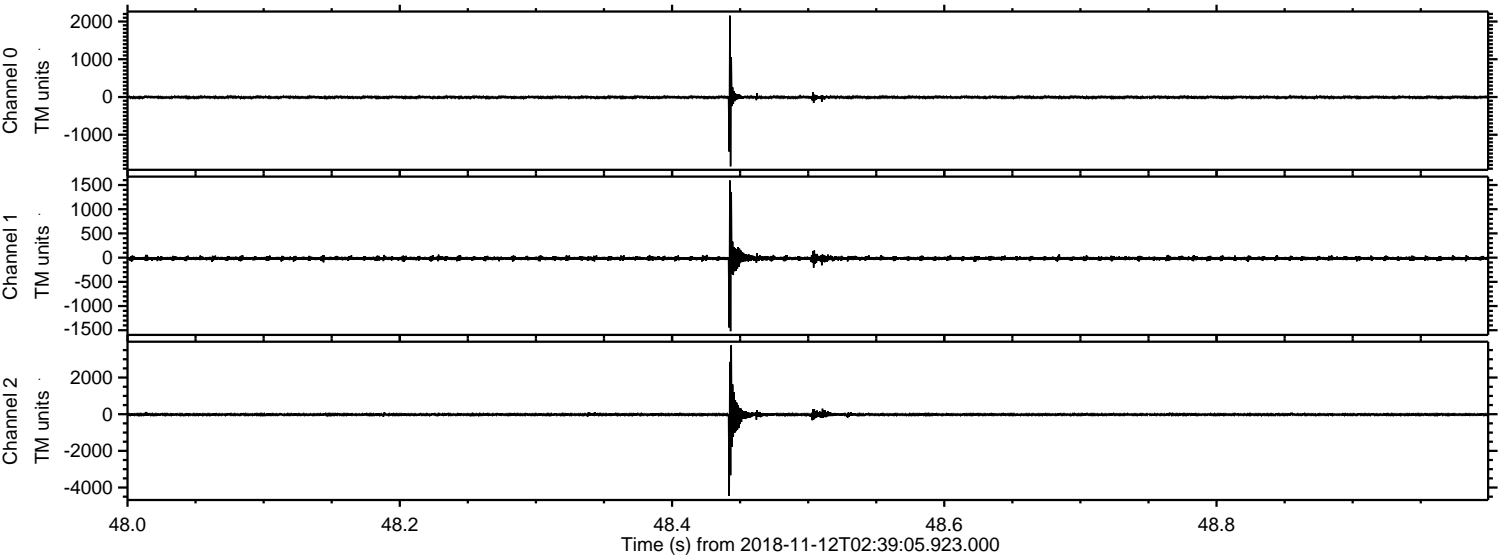

Processed Mon Nov 12 03:47:17 2018 by ELM ver.2012-10-06 from 001__elm20181112_023904__dat00.bin

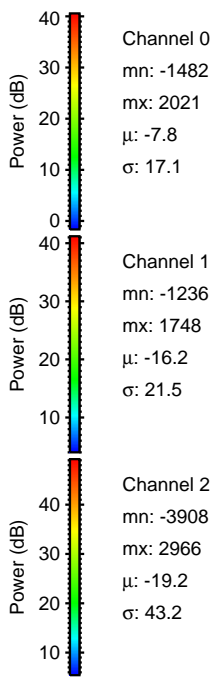
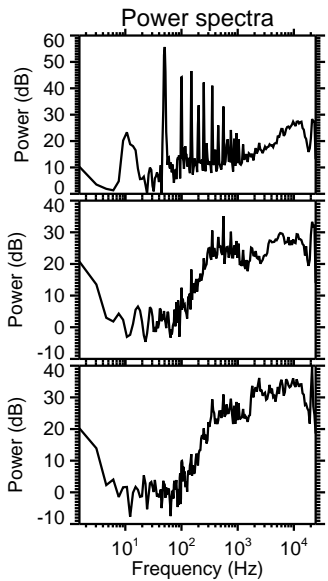
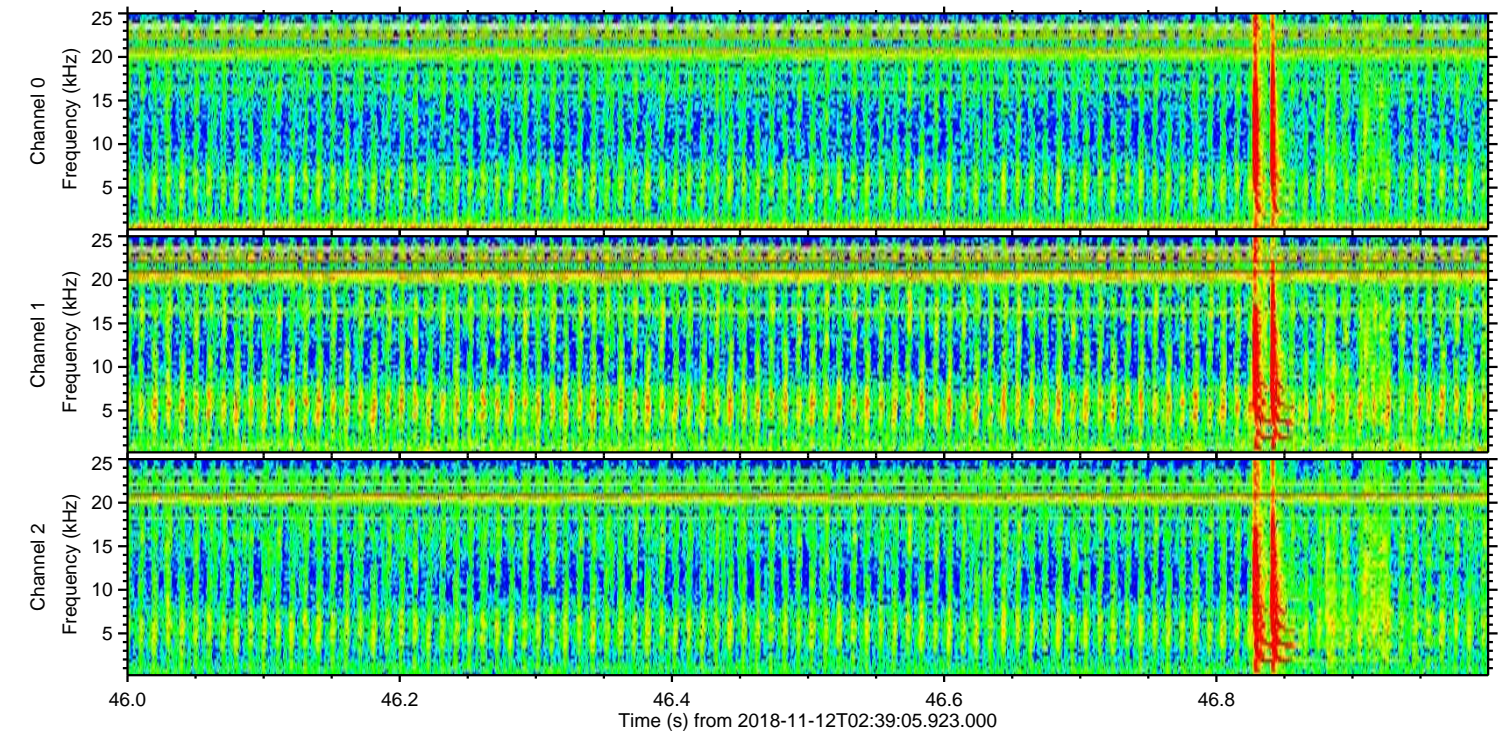
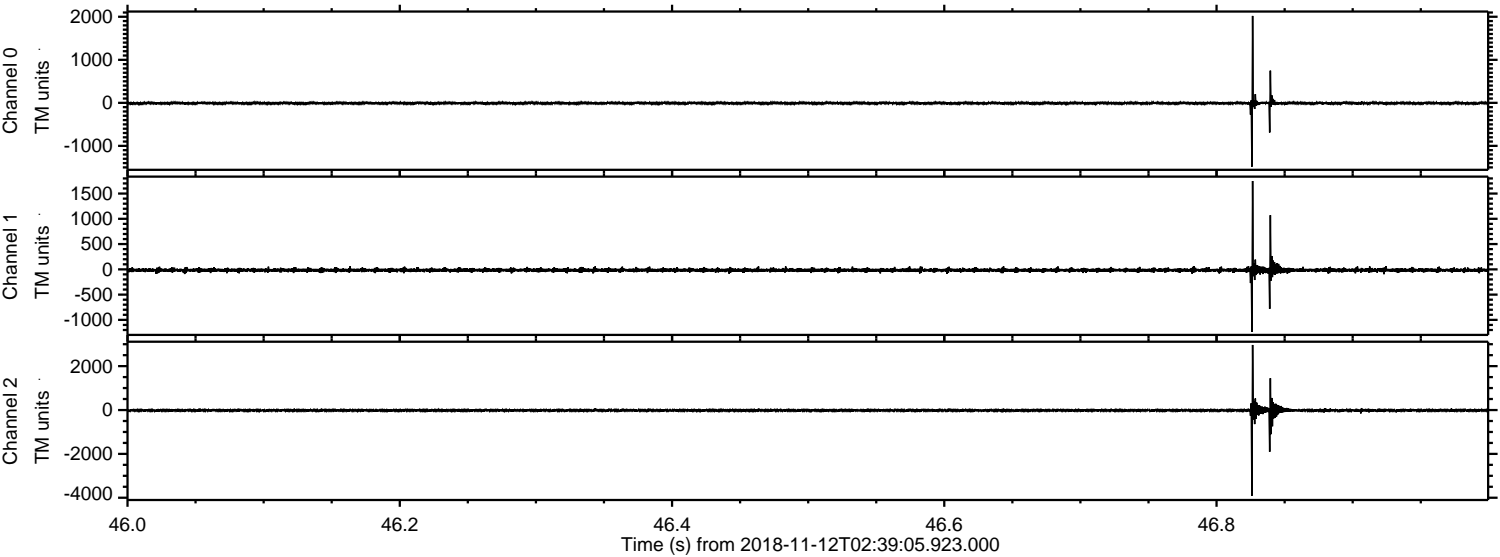

Processed Mon Nov 12 03:47:18 2018 by ELM ver.2012-10-06 from 001__elm20181112_023904__dat00.bin

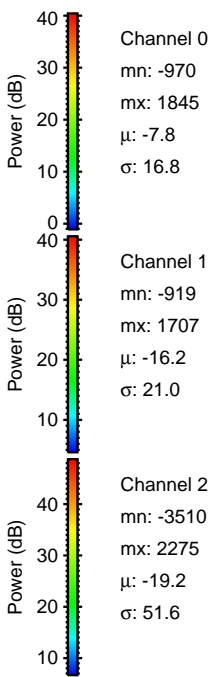
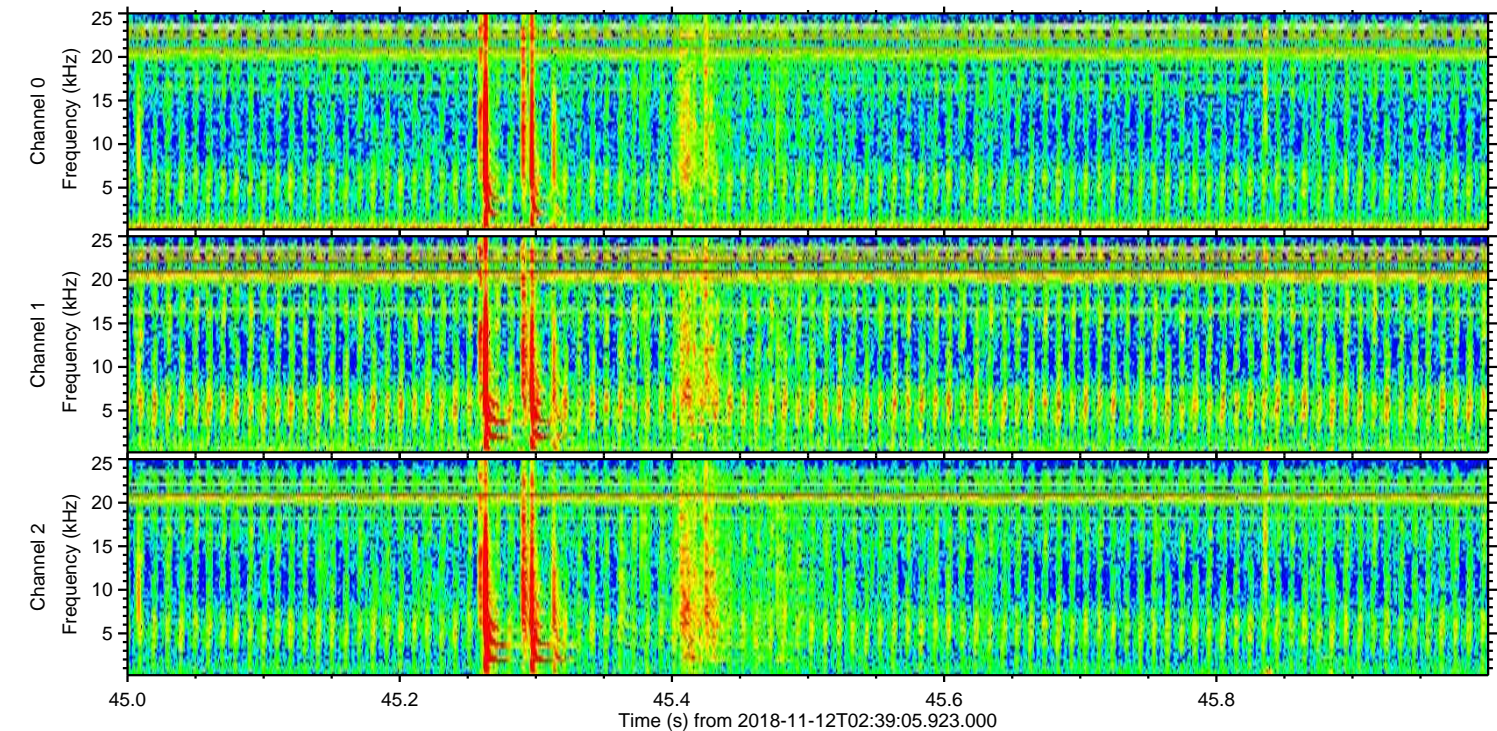
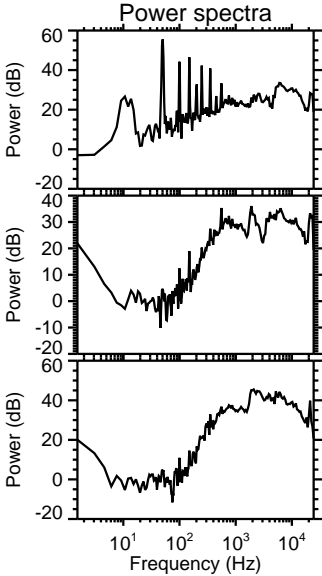
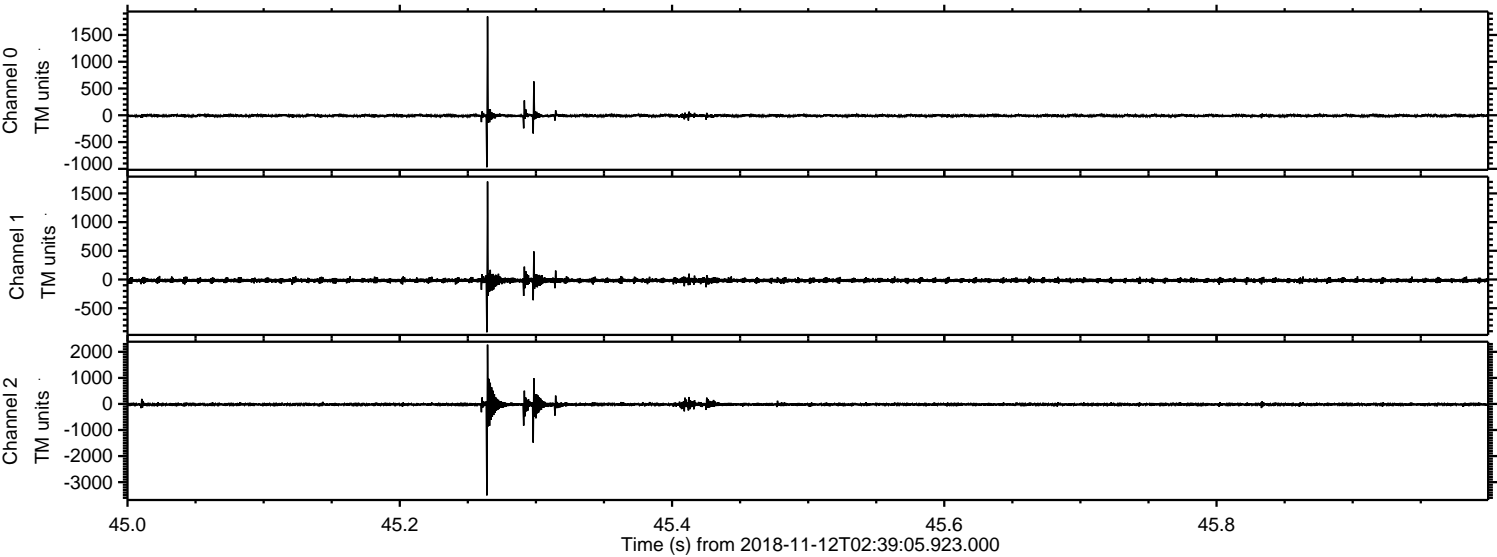

ELMAVAN 3D WAVEFORMS (Measured data sampled at 50 kHz) 51000 packets of 144 samples from 2018-11-12T02:39:05.923.000. Part 143/147

Processed Mon Nov 12 03:47:18 2018 by ELM ver.2012-10-06 from 001__elm20181112_023904__dat00.bin

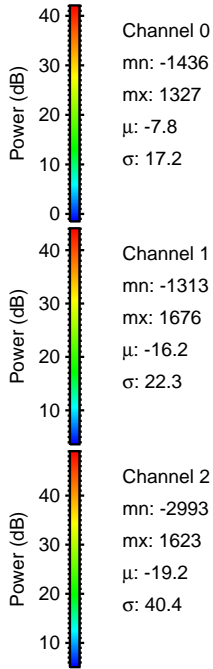
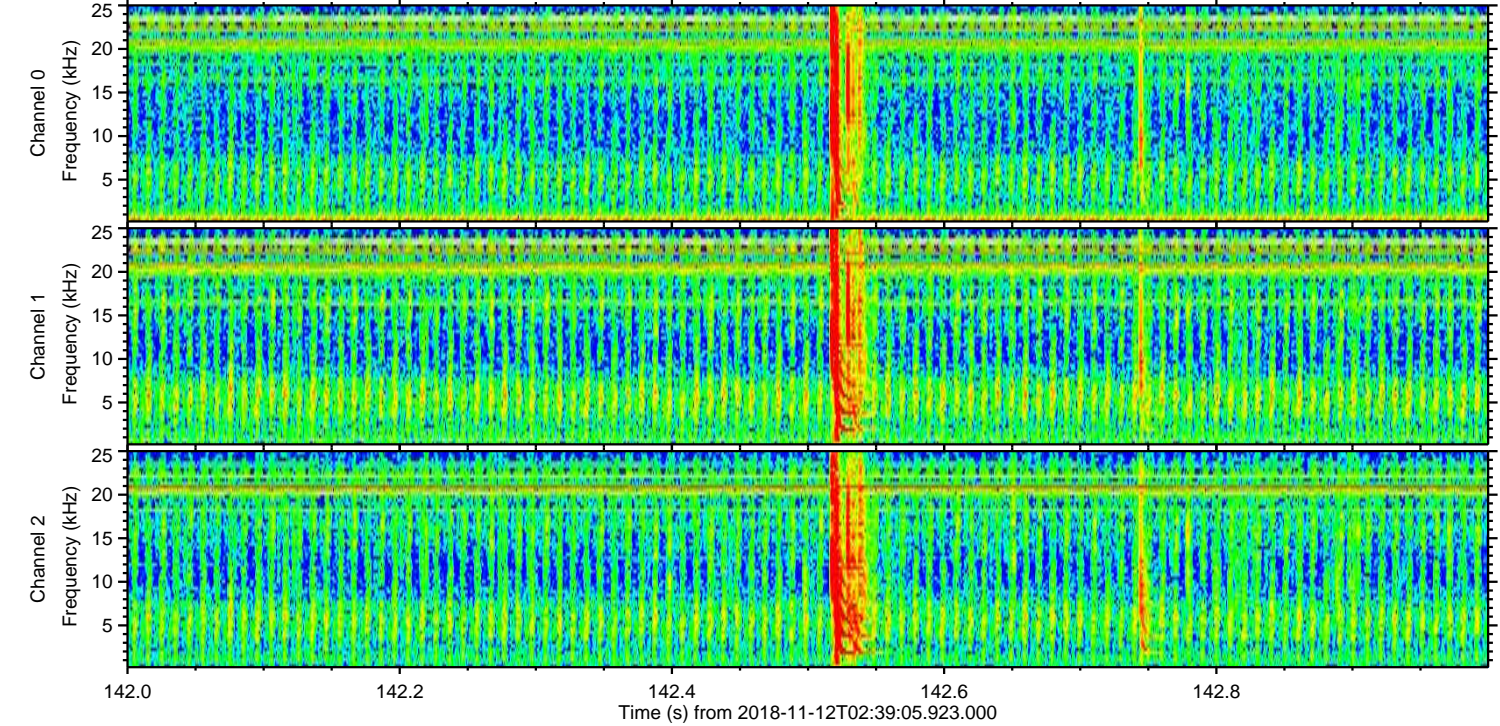
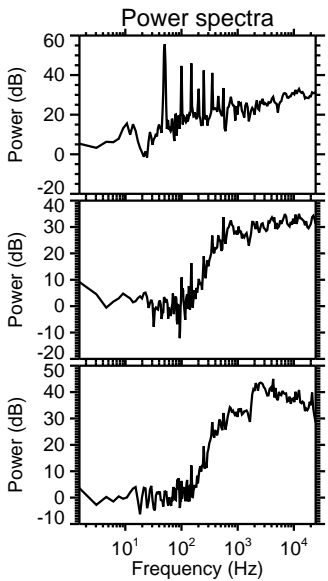
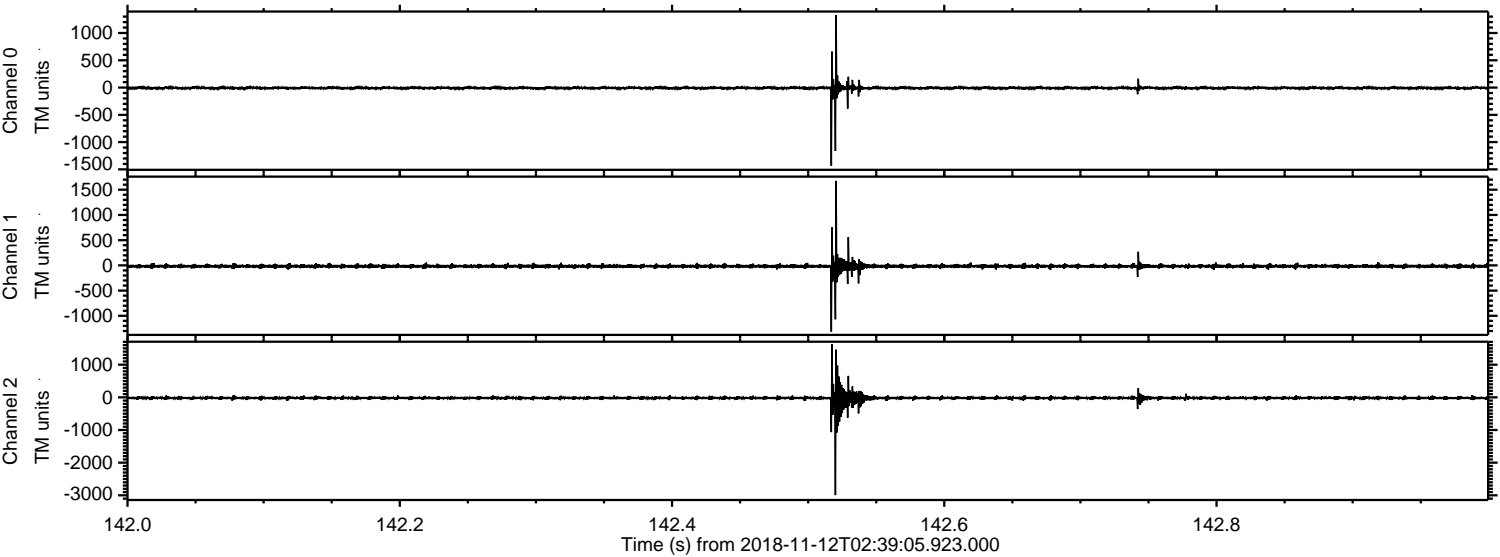

Processed Mon Nov 12 03:47:19 2018 by ELM ver.2012-10-06 from 001__elm20181112_023904__dat00.bin

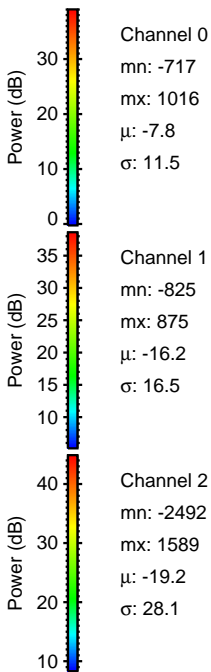
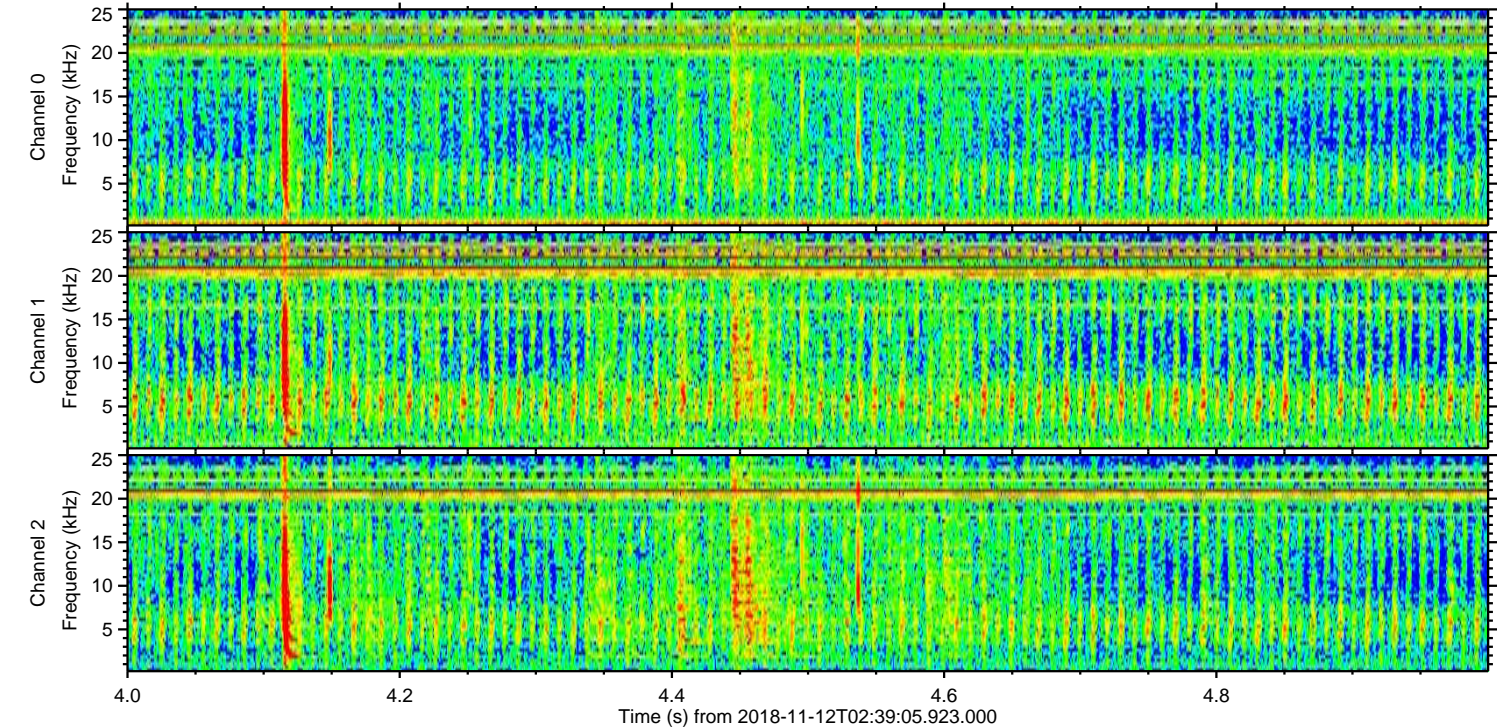
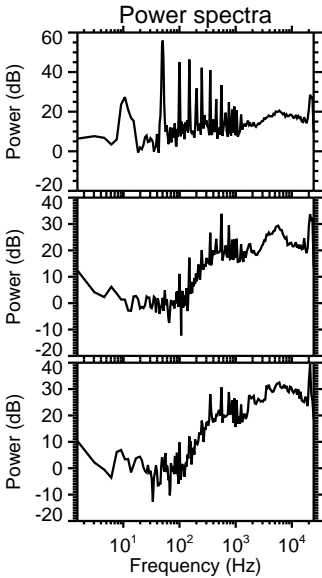
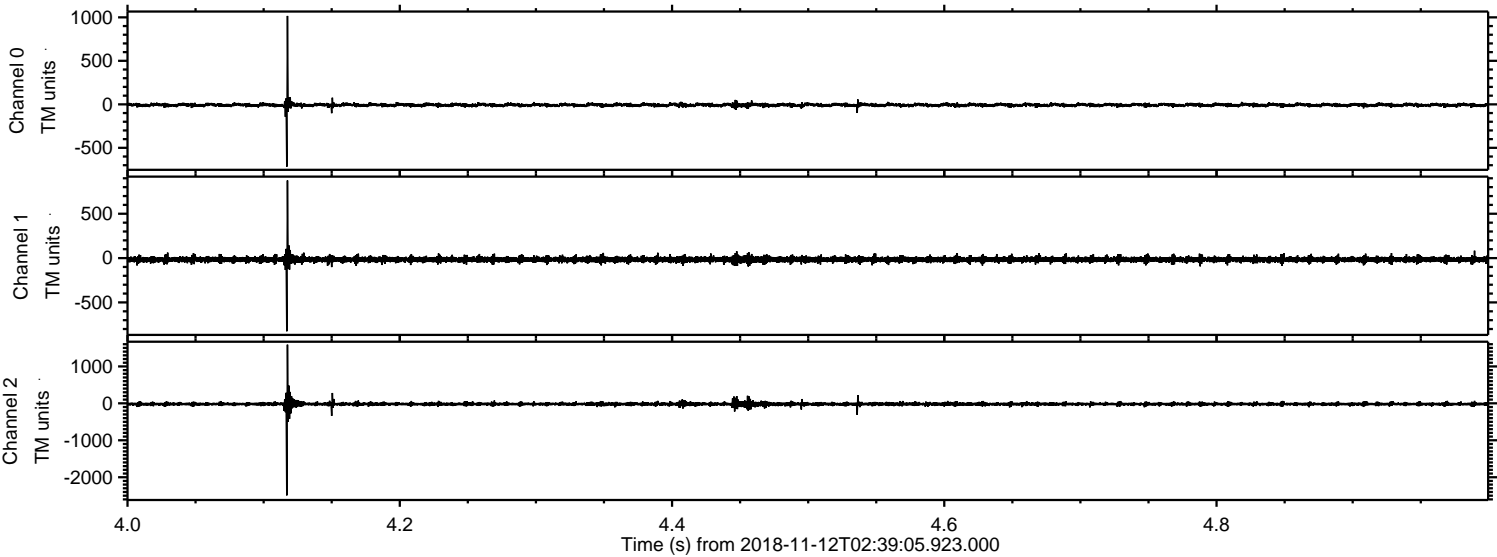

Channel 0
mn: -717
mx: 1016
 μ : -7.8
 σ : 11.5

Channel 1
mn: -825
mx: 875
 μ : -16.2
 σ : 16.5

Channel 2
mn: -2492
mx: 1589
 μ : -19.2
 σ : 28.1

Processed Mon Nov 12 03:47:20 2018 by ELM ver.2012-10-06 from 001__elm20181112_023904__dat00.bin

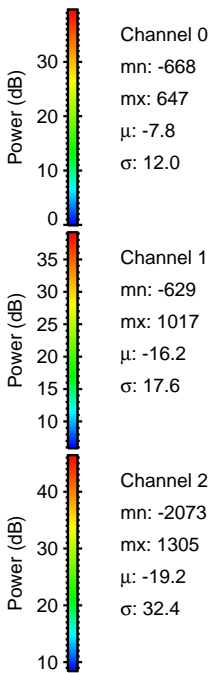
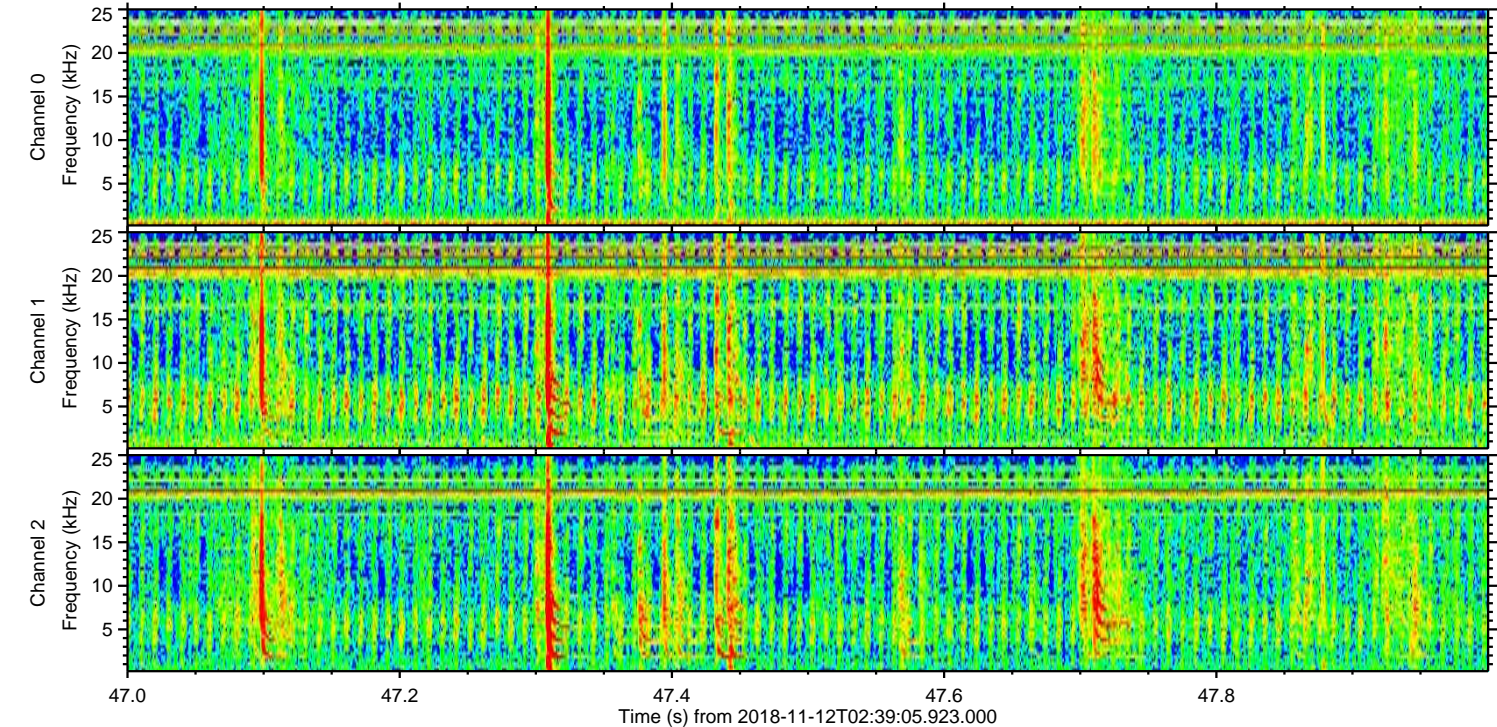
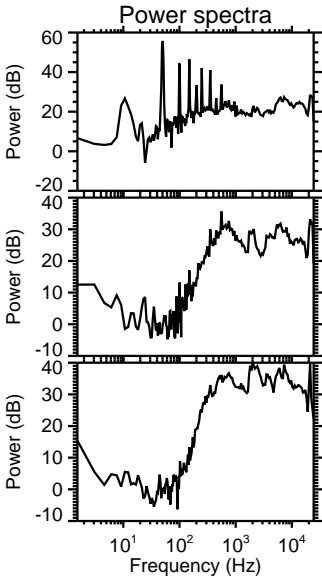
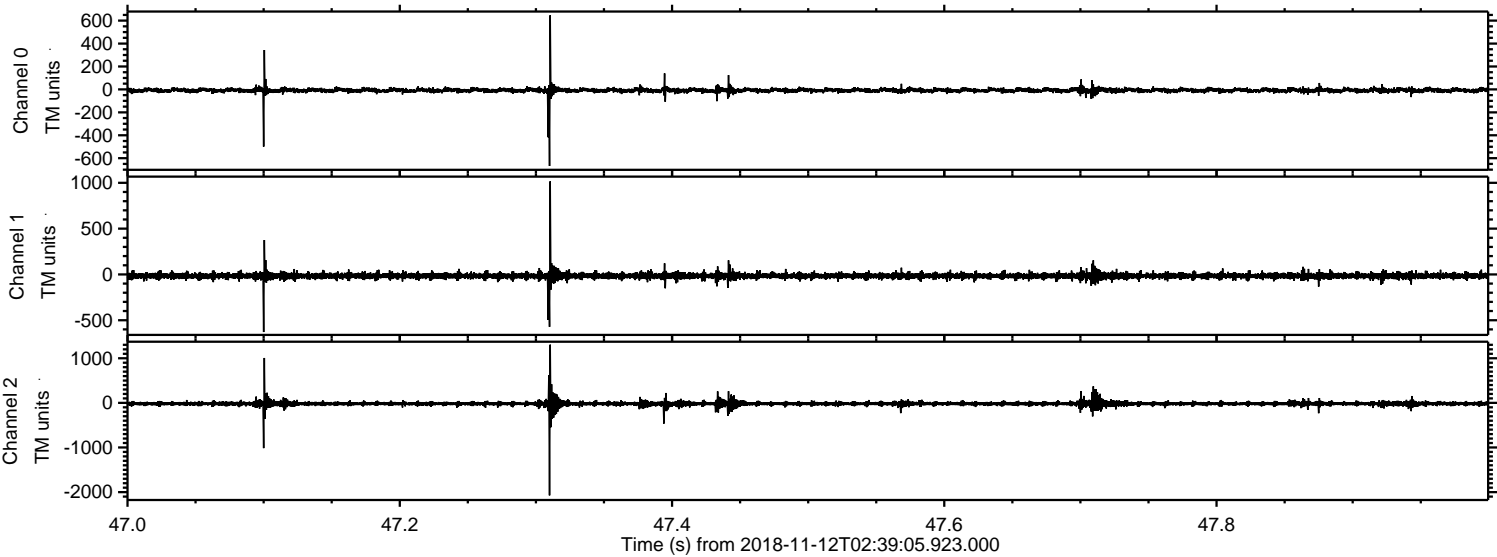

Processed Mon Nov 12 03:47:21 2018 by ELM ver.2012-10-06 from 001__elm20181112_023904__dat00.bin

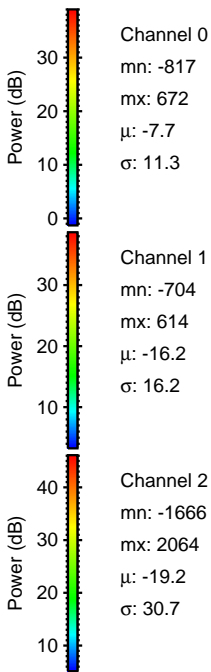
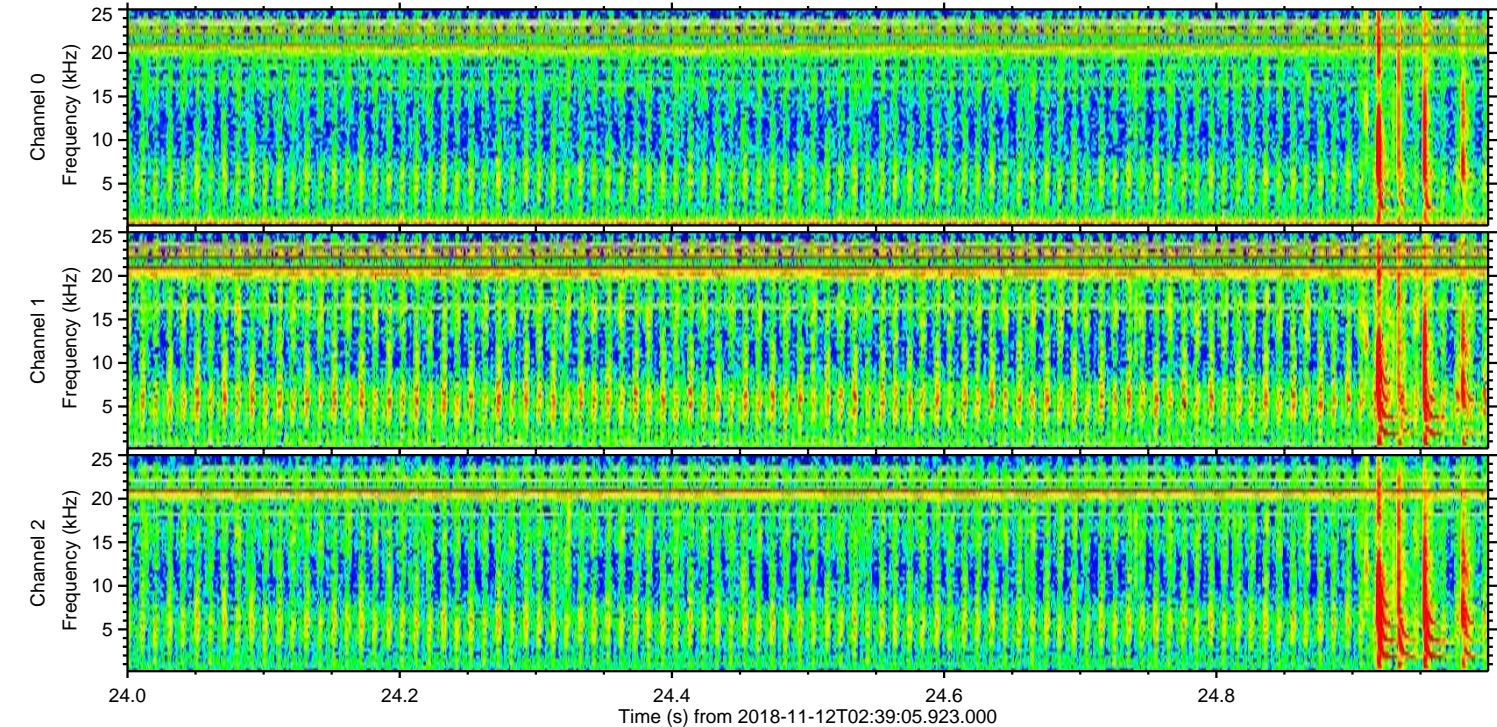
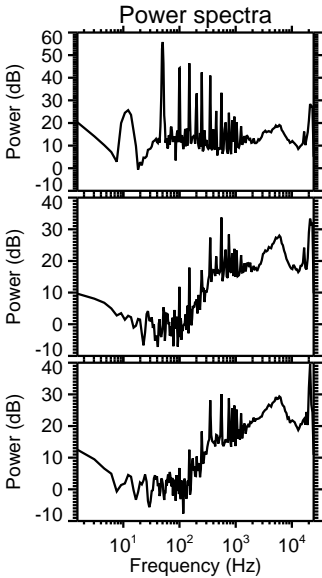
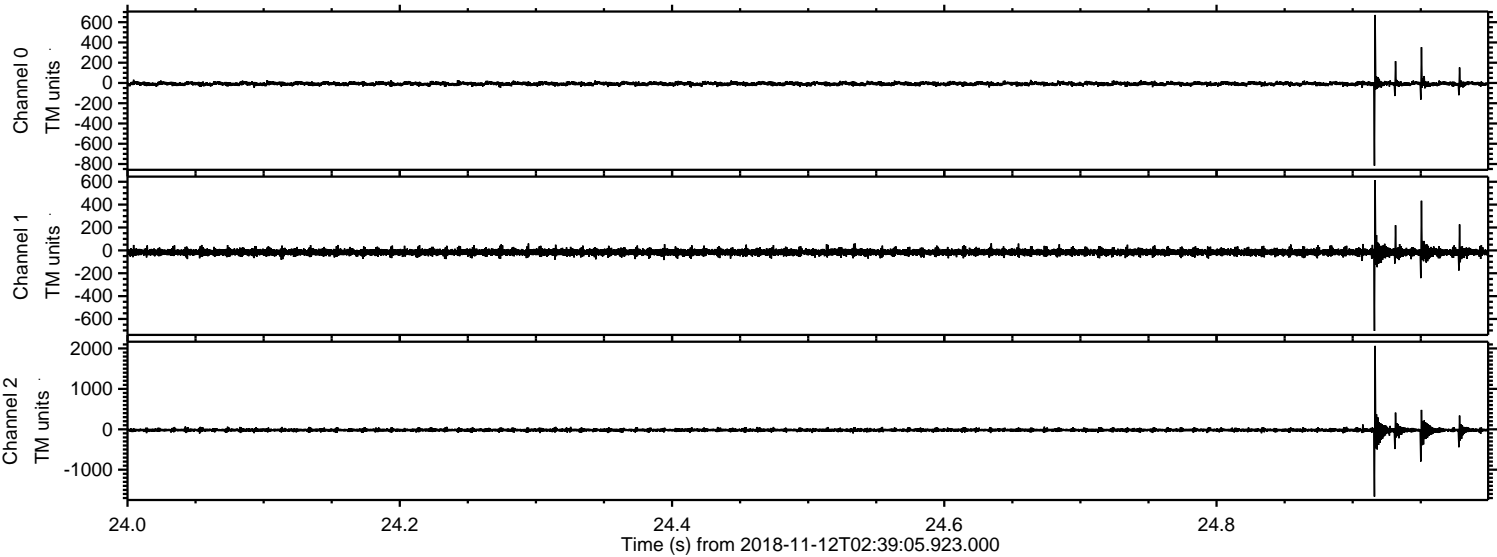

Processed Mon Nov 12 03:47:21 2018 by ELM ver.2012-10-06 from 001__elm20181112_023904__dat00.bin

