

ELMAVAN 3D WAVEFORMS (Measured data sampled at 50 kHz) 51000 packets of 144 samples from 2018-11-12T02:34:05.694.999.

Processed Mon Nov 12 03:41:46 2018 by ELM ver.2012-10-06 from 001__elm20181112_023404__dat00.bin

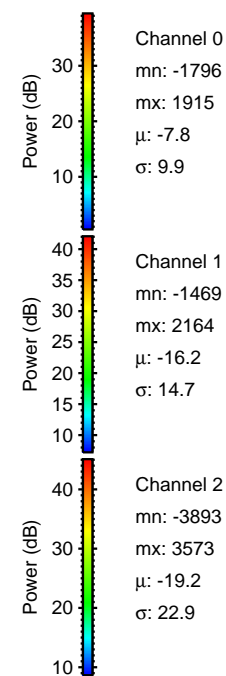
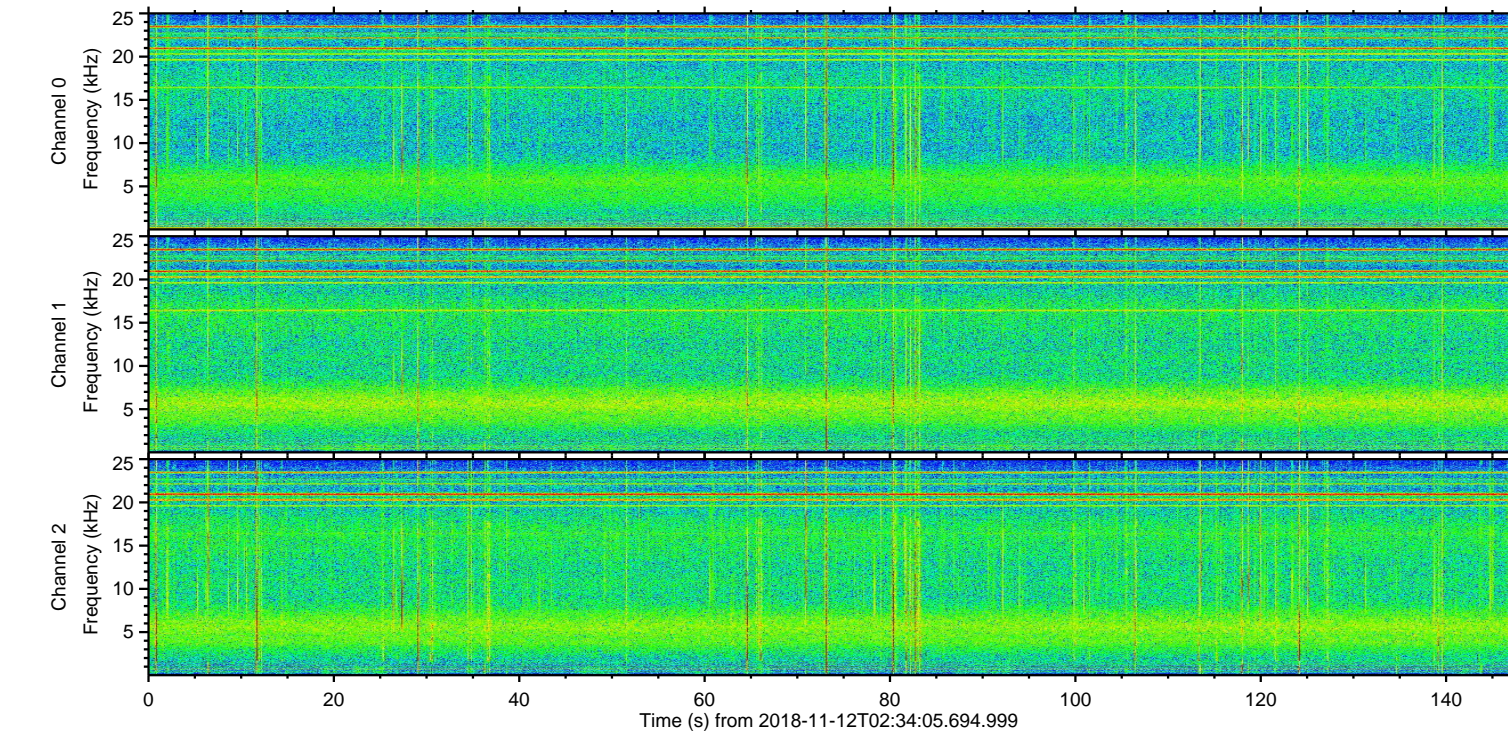
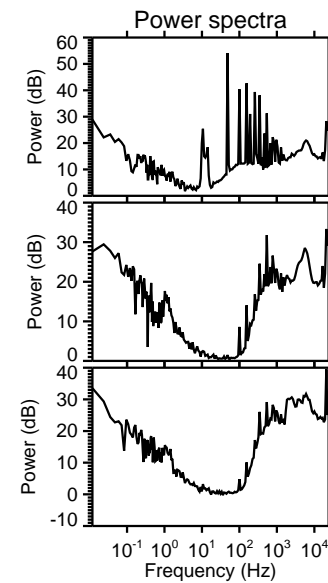
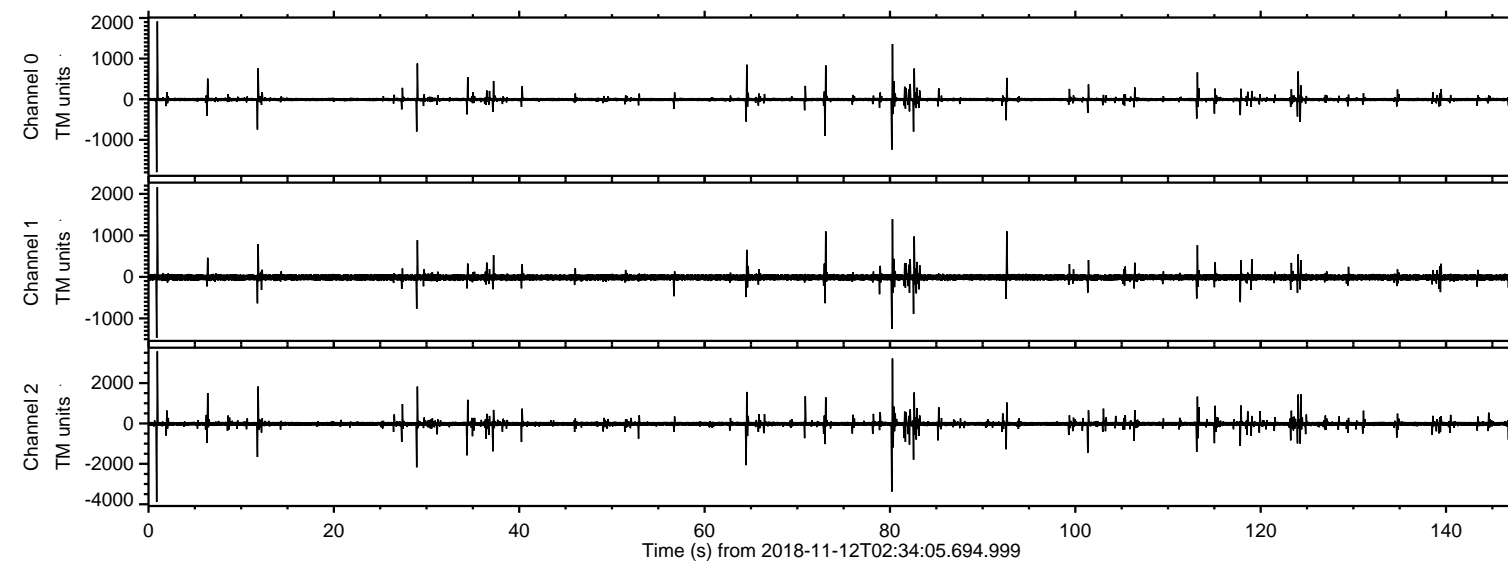

ELMAVAN 3D WAVEFORMS (Measured data sampled at 50 kHz) 51000 packets of 144 samples from 2018-11-12T02:34:05.694.999. Part 1/147

Processed Mon Nov 12 03:41:53 2018 by ELM ver.2012-10-06 from 001__elm20181112_023404__dat00.bin

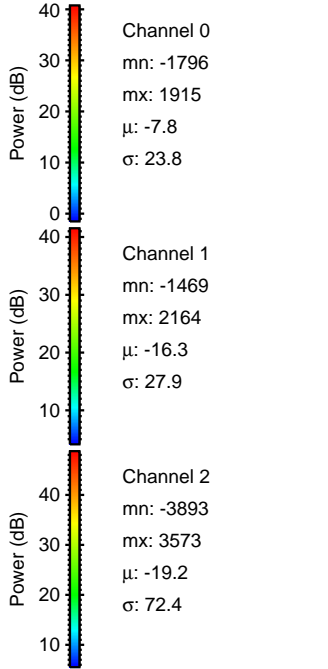
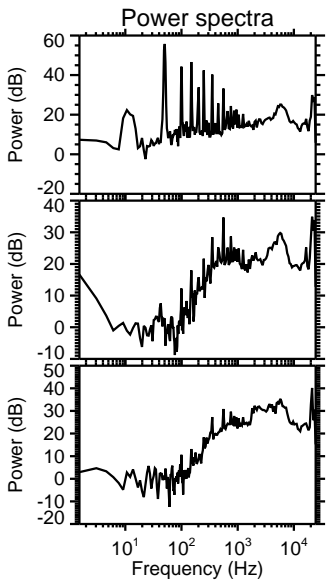
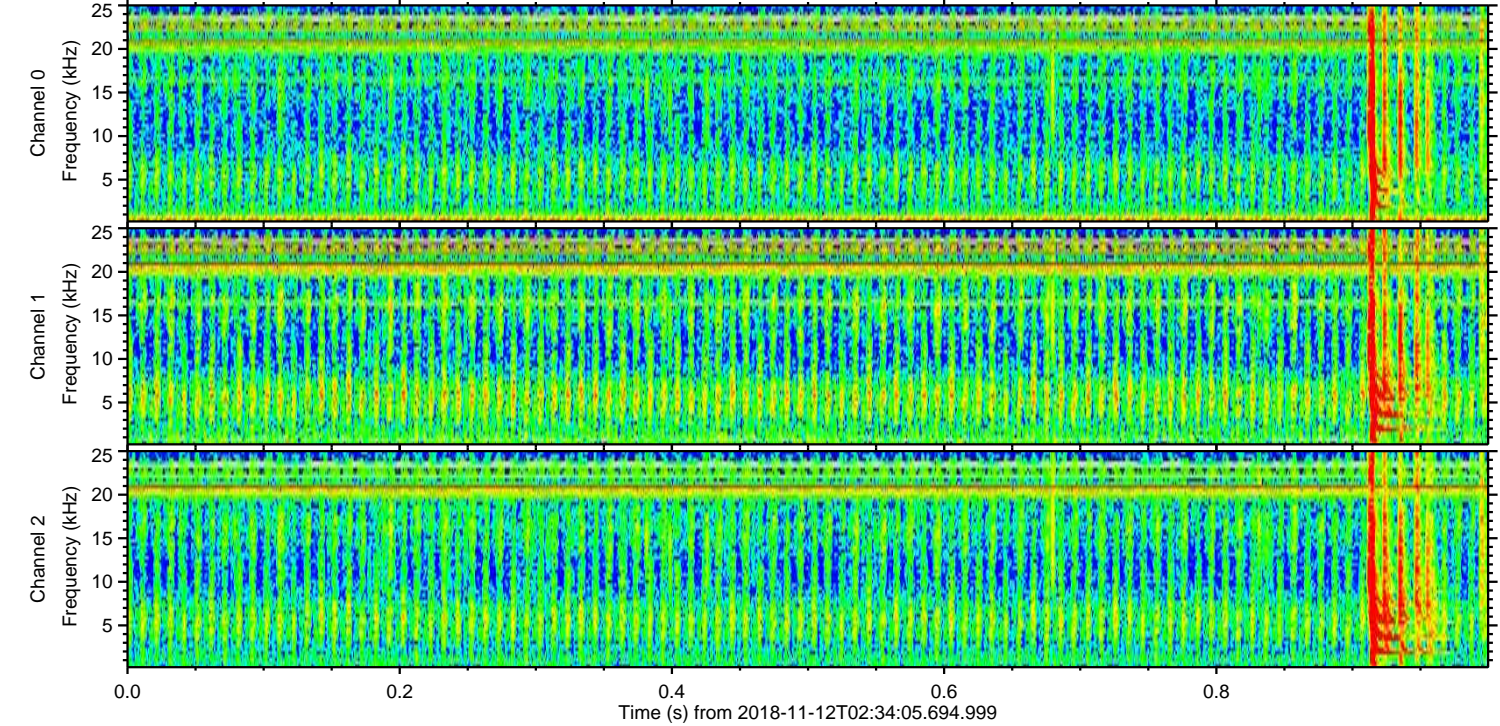
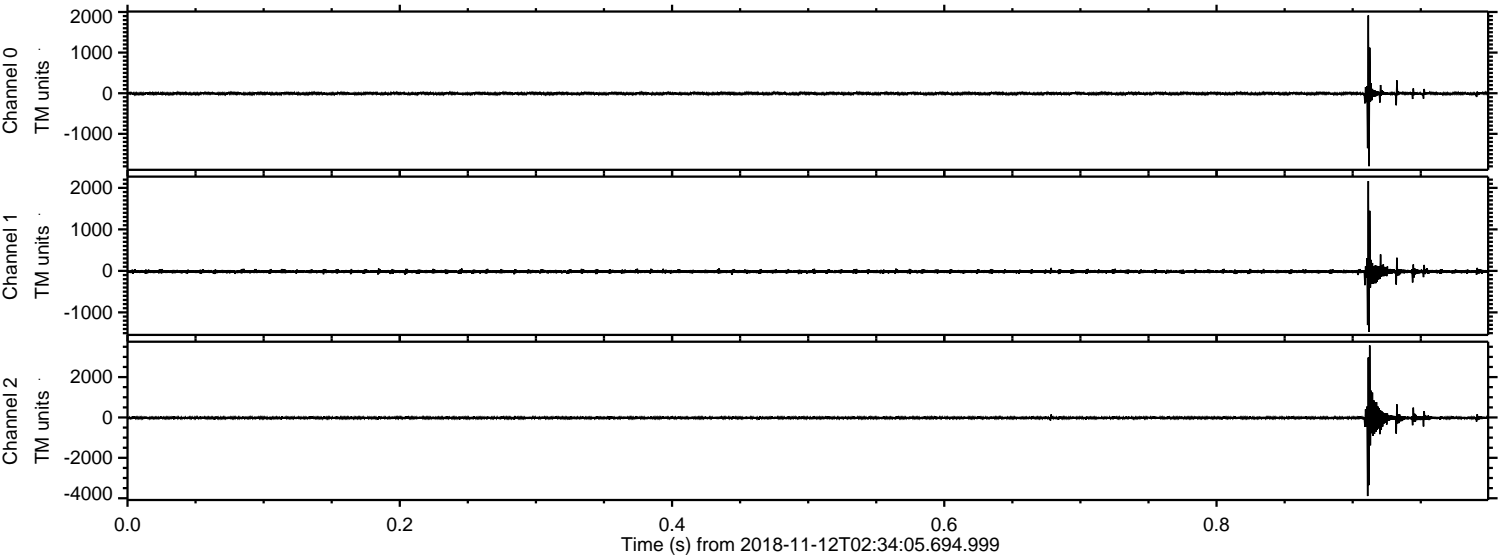

Processed Mon Nov 12 03:41:53 2018 by ELM ver.2012-10-06 from 001__elm20181112_023404__dat00.bin

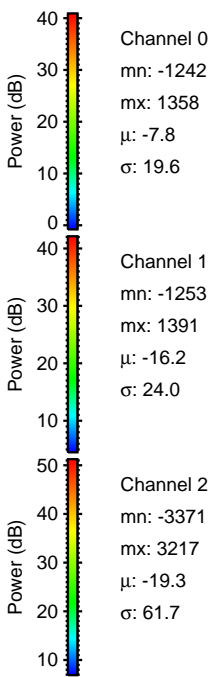
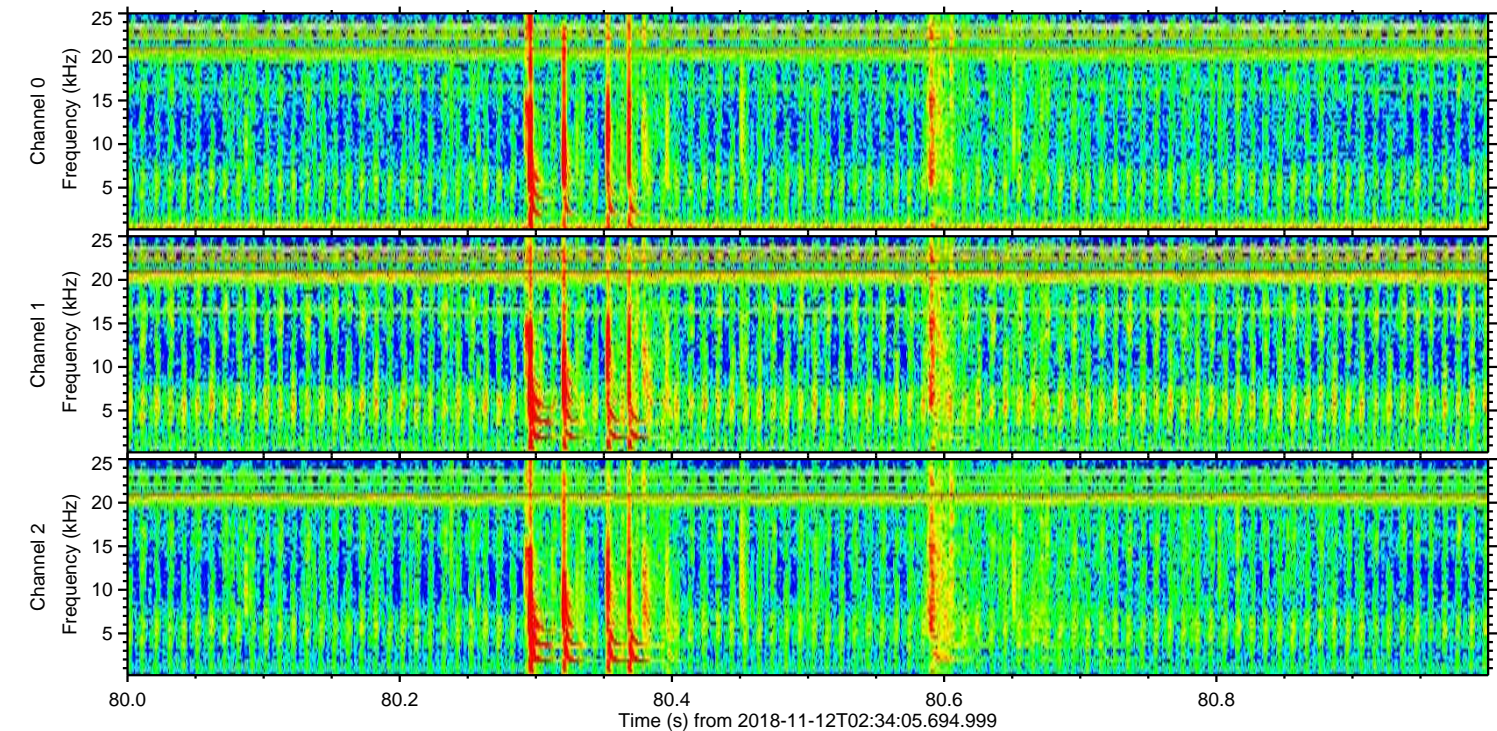
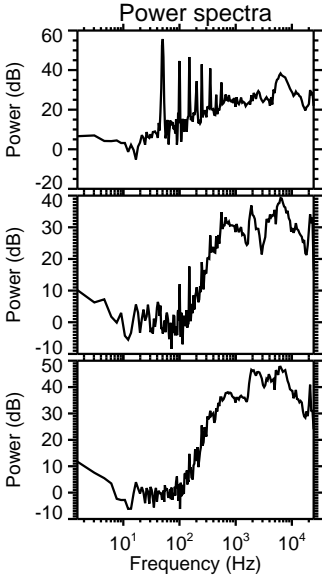
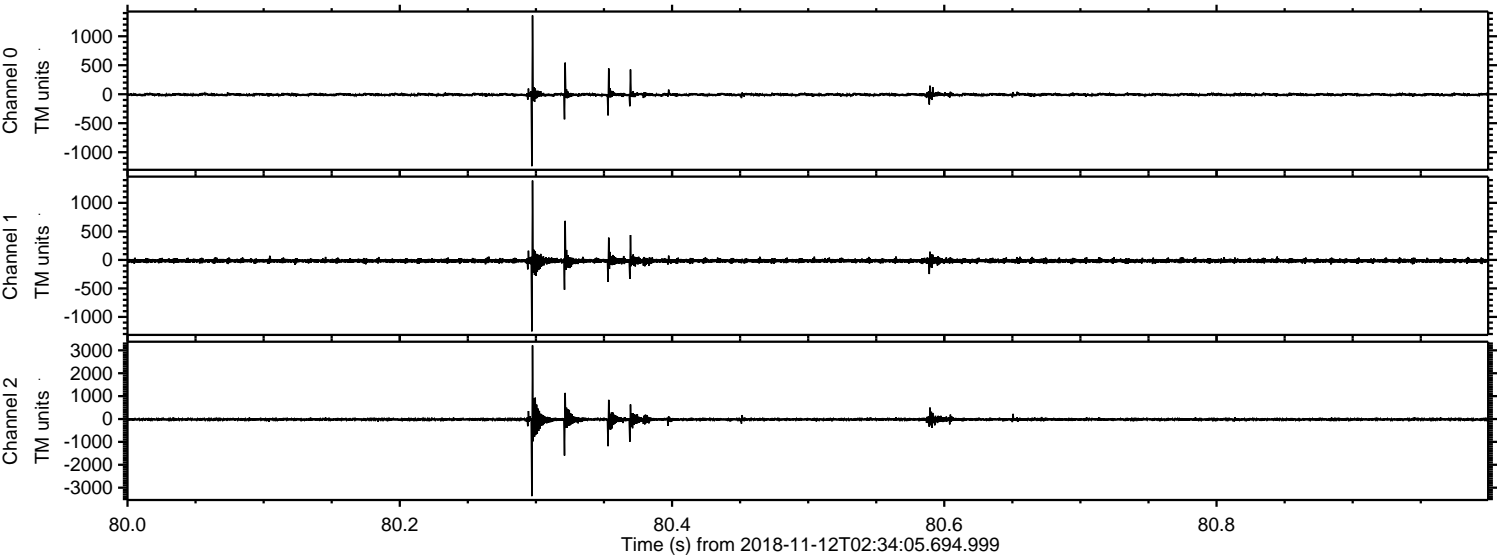

Channel 0
mn: -1242
mx: 1358
 μ : -7.8
 σ : 19.6

Channel 1
mn: -1253
mx: 1391
 μ : -16.2
 σ : 24.0

Channel 2
mn: -3371
mx: 3217
 μ : -19.3
 σ : 61.7

Processed Mon Nov 12 03:41:54 2018 by ELM ver.2012-10-06 from 001__elm20181112_023404__dat00.bin

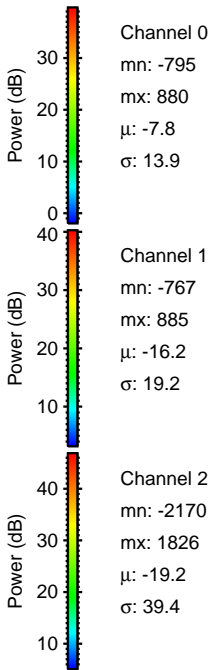
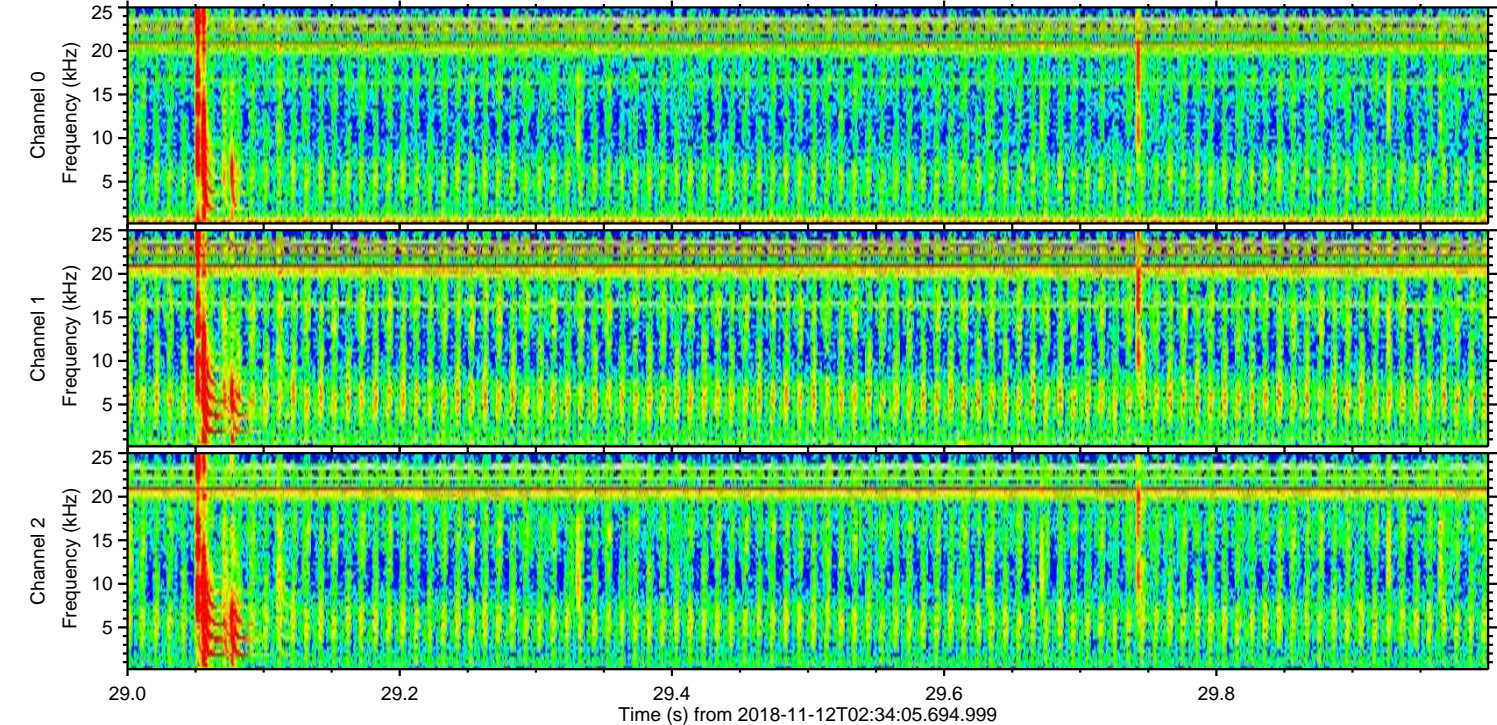
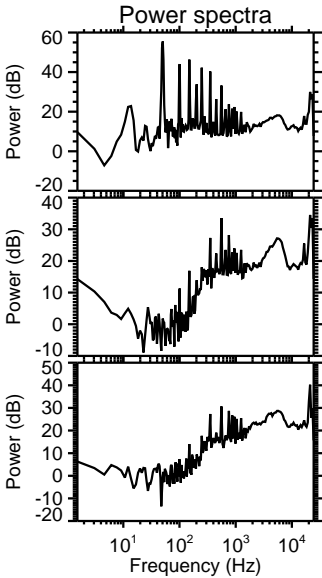
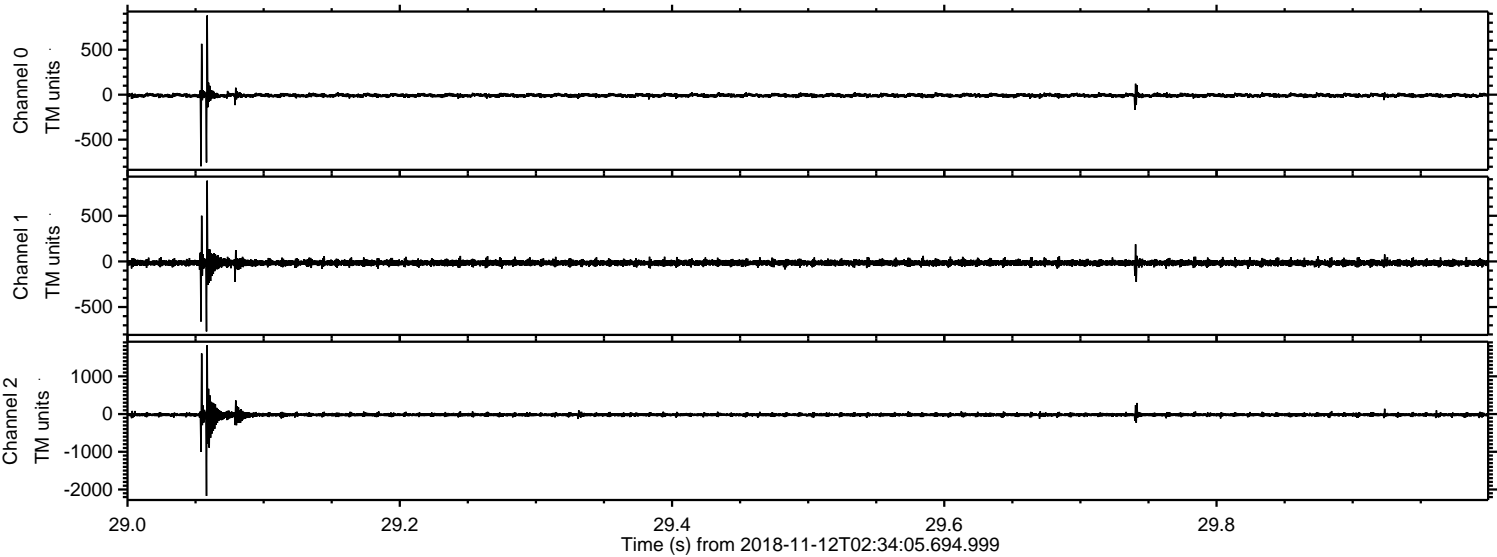

Processed Mon Nov 12 03:41:55 2018 by ELM ver.2012-10-06 from 001__elm20181112_023404__dat00.bin

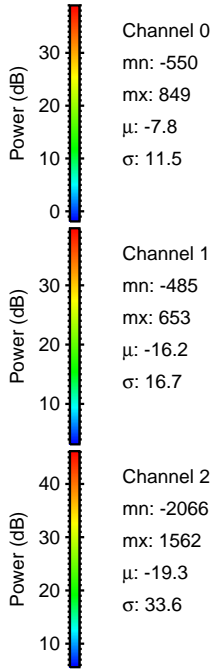
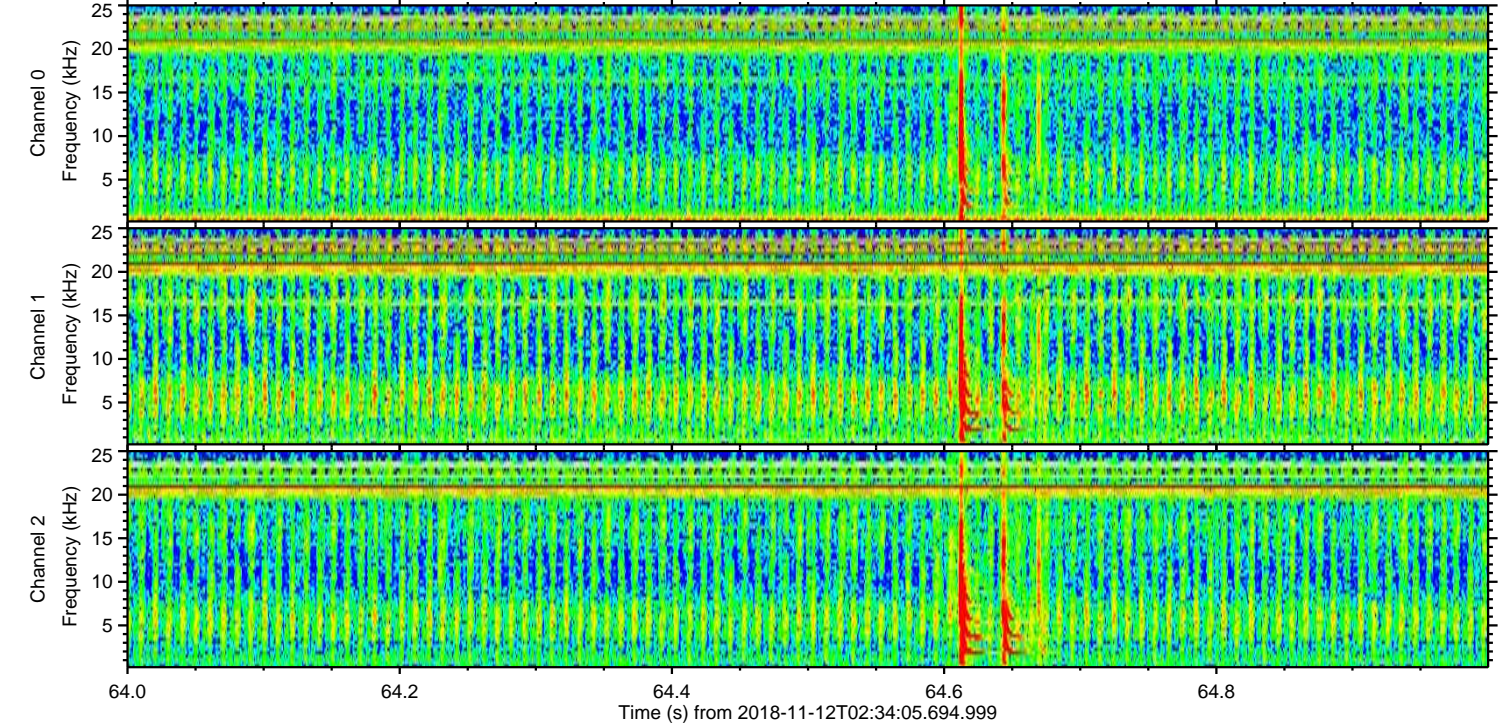
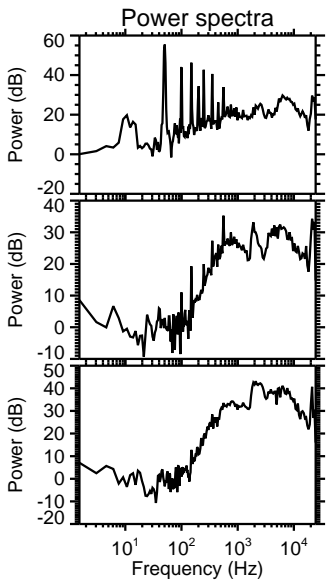
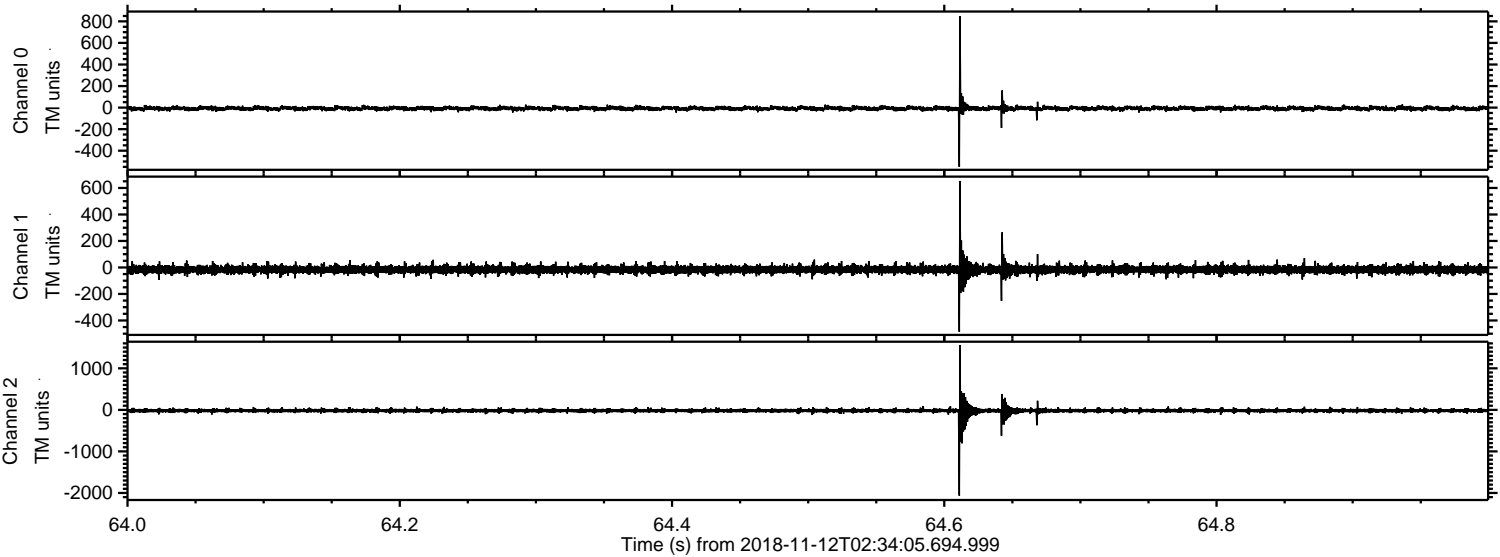

Processed Mon Nov 12 03:41:55 2018 by ELM ver.2012-10-06 from 001__elm20181112_023404__dat00.bin

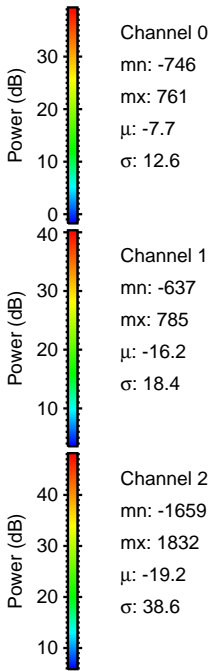
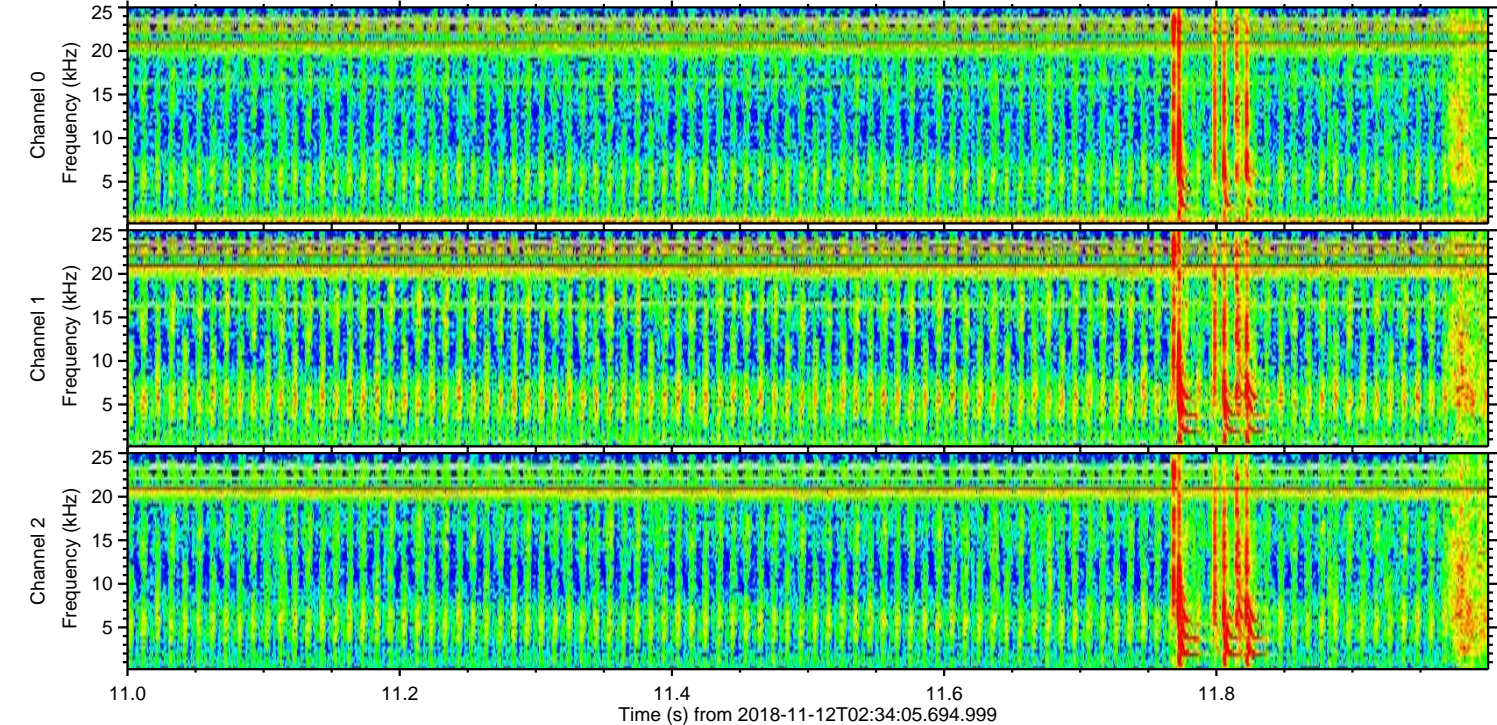
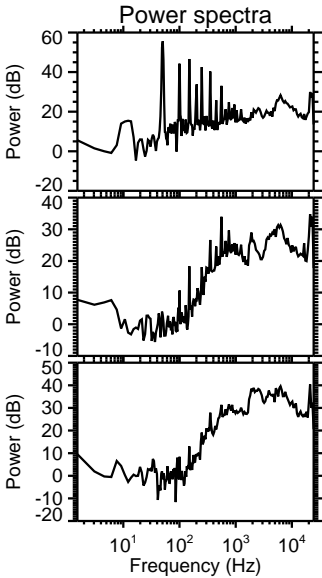
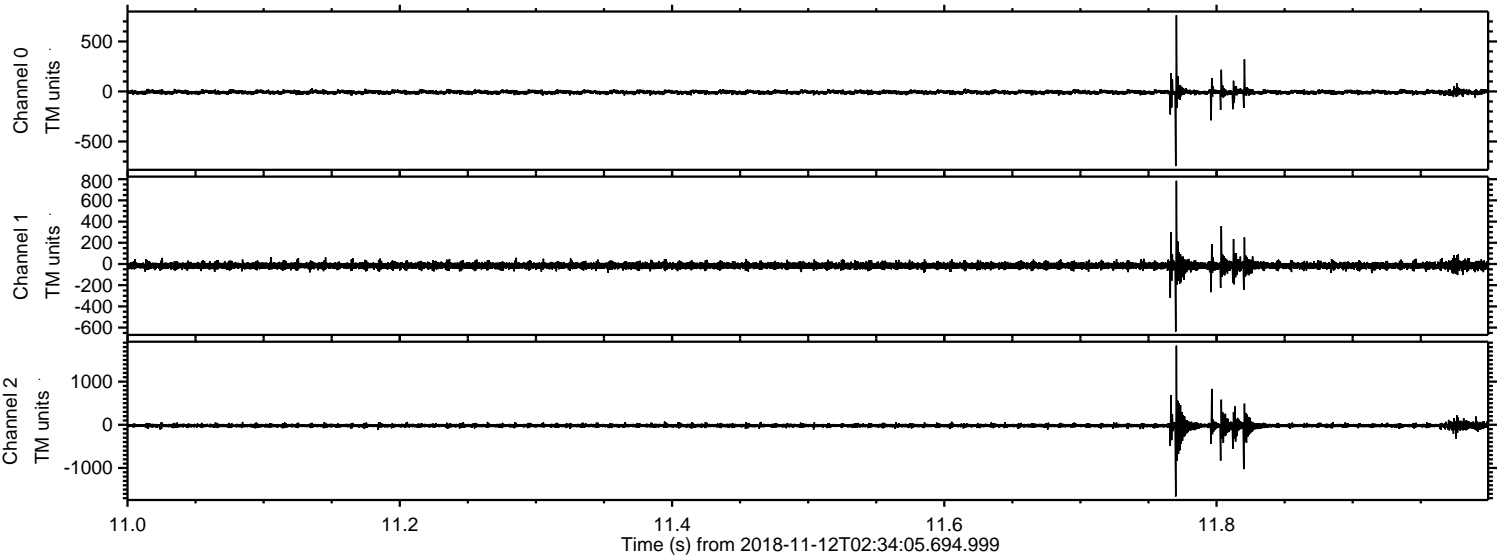

Processed Mon Nov 12 03:41:56 2018 by ELM ver.2012-10-06 from 001__elm20181112_023404__dat00.bin

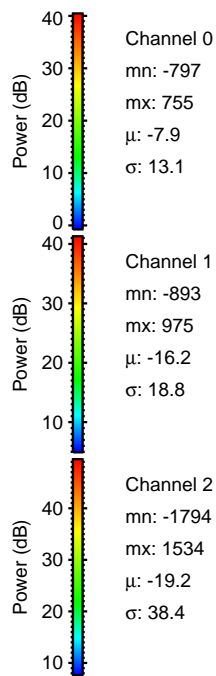
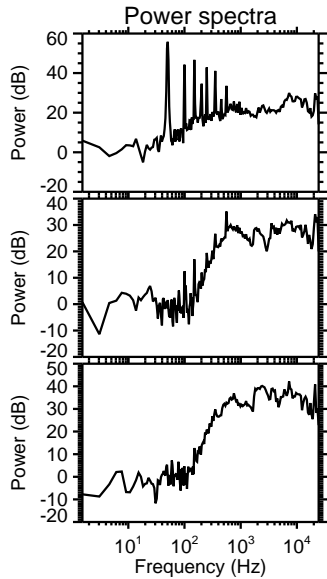
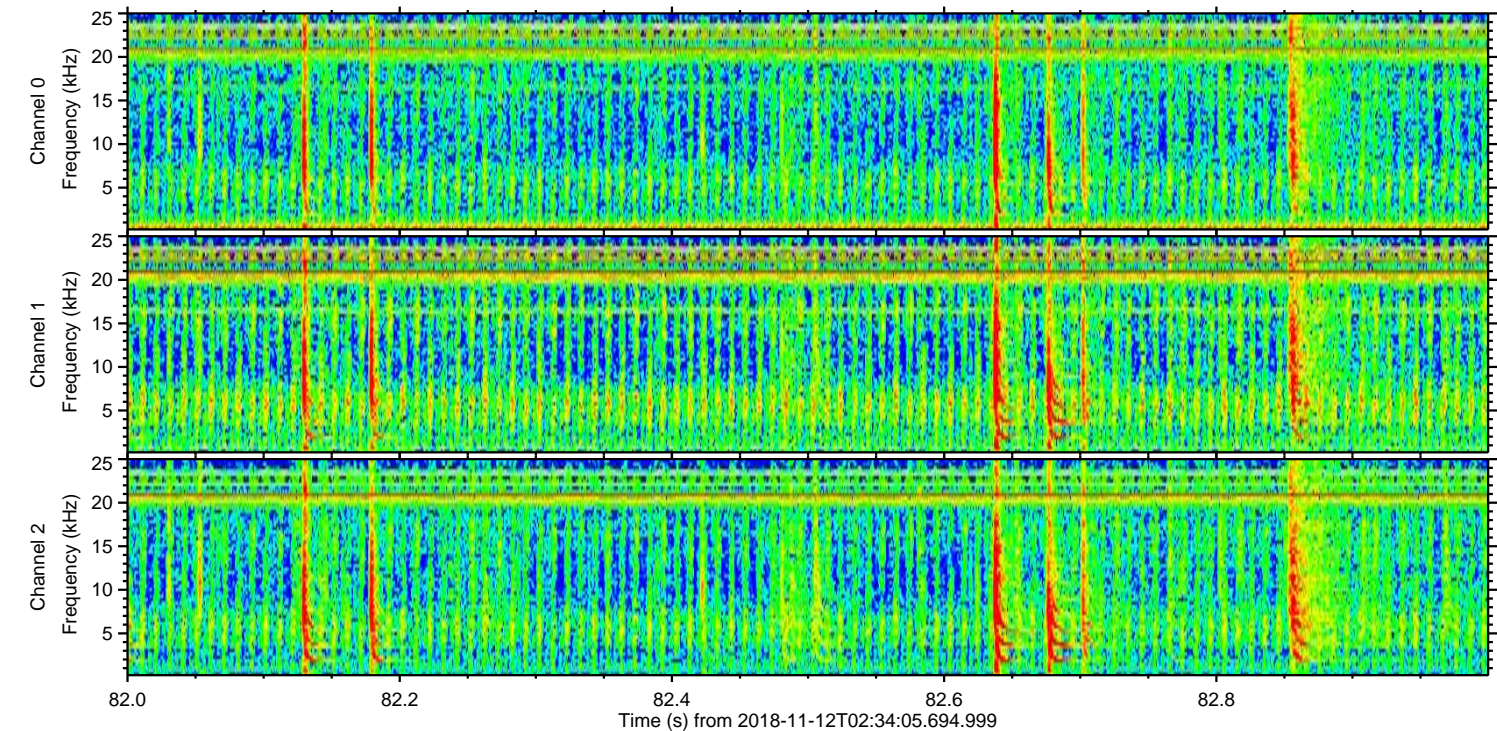
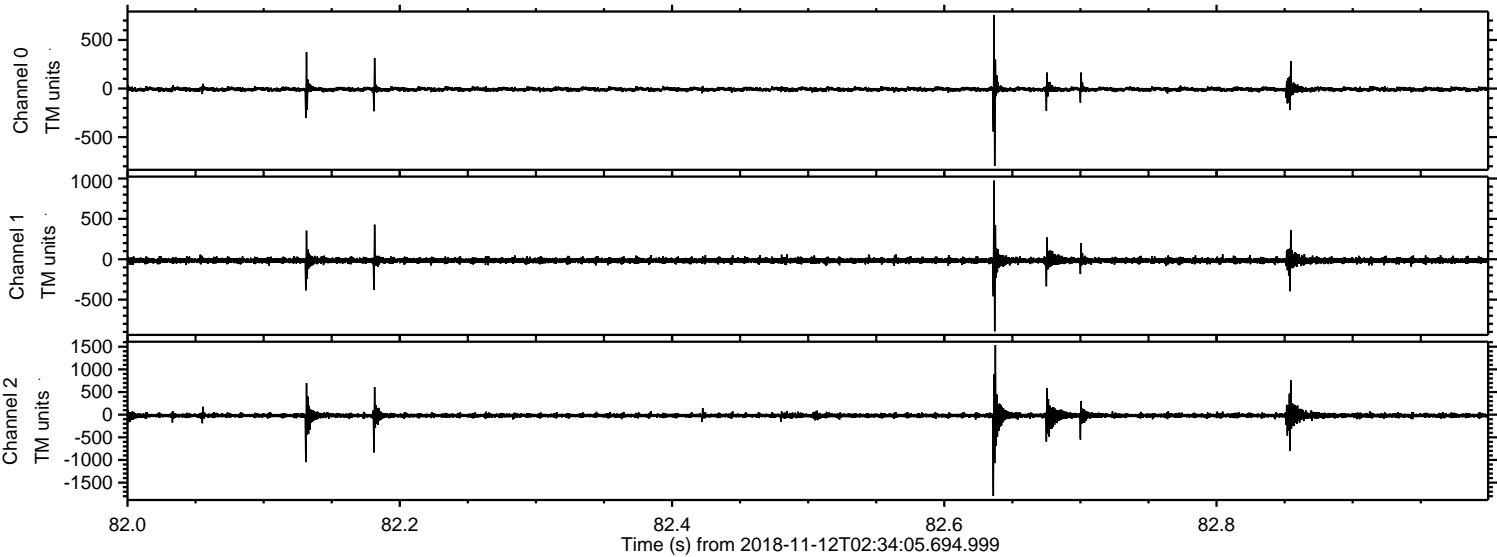

Processed Mon Nov 12 03:41:57 2018 by ELM ver.2012-10-06 from 001__elm20181112_023404__dat00.bin

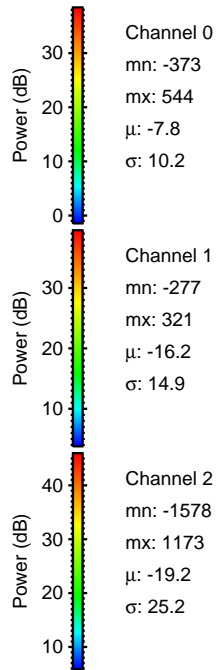
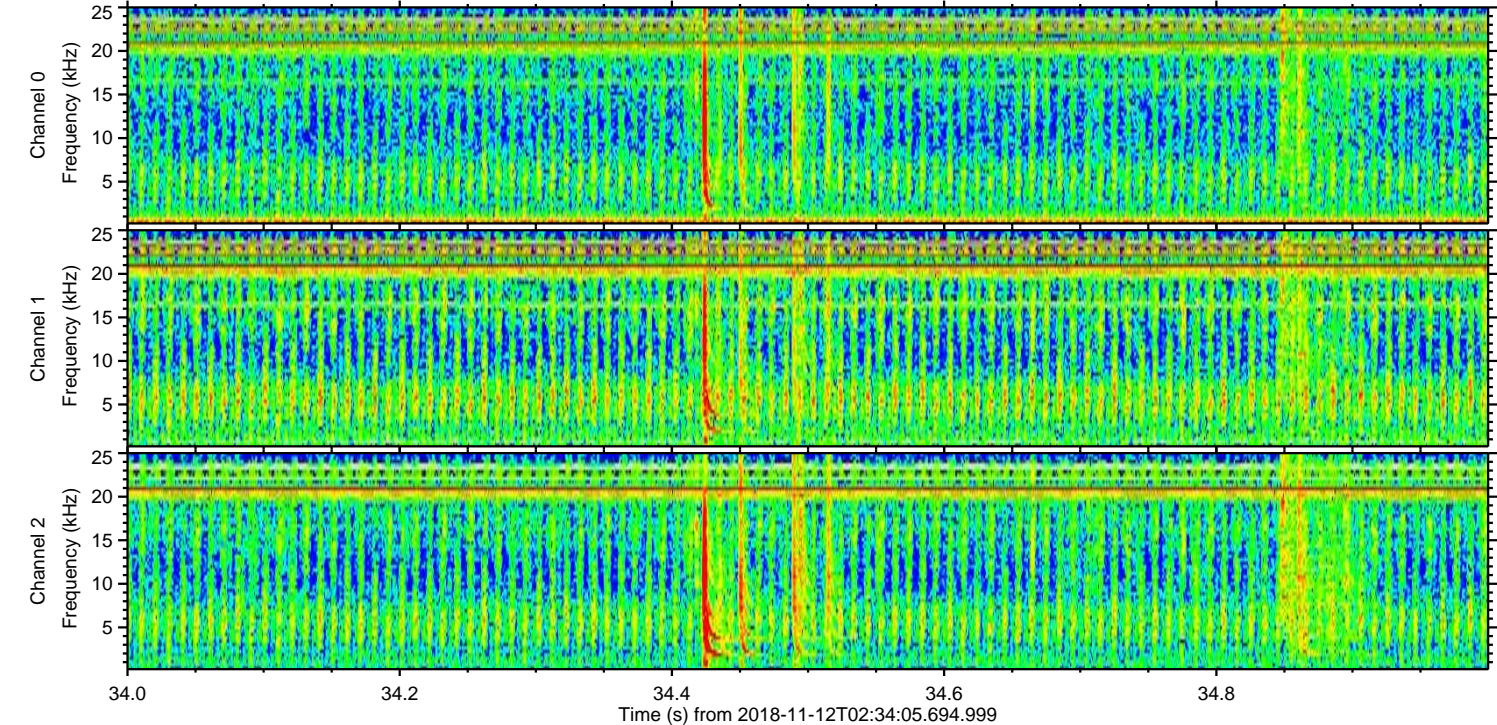
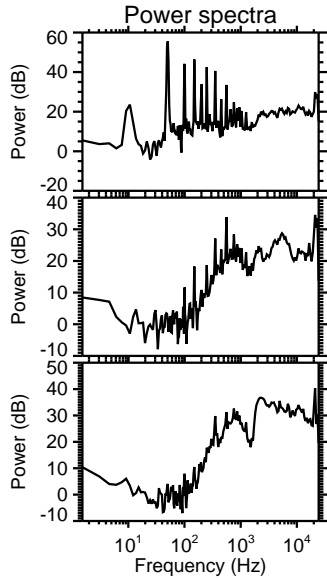
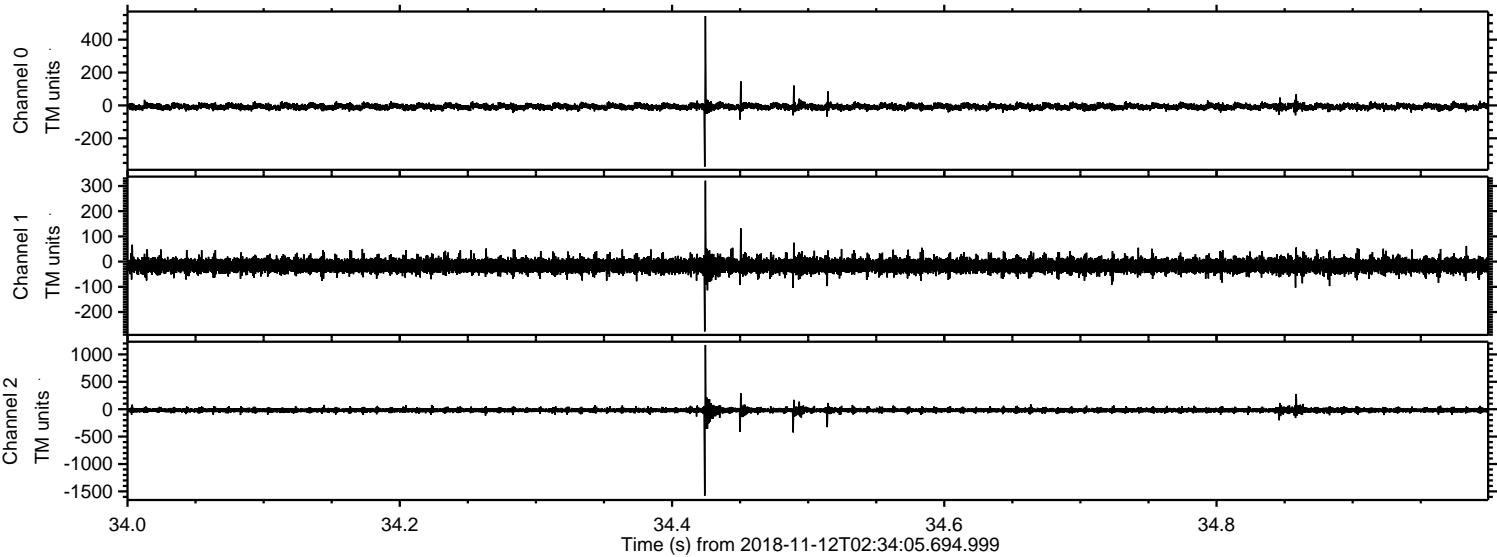

Processed Mon Nov 12 03:41:57 2018 by ELM ver.2012-10-06 from 001__elm20181112_023404__dat00.bin

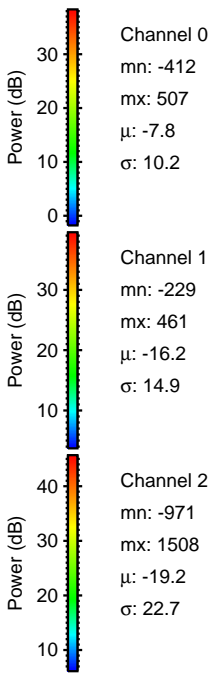
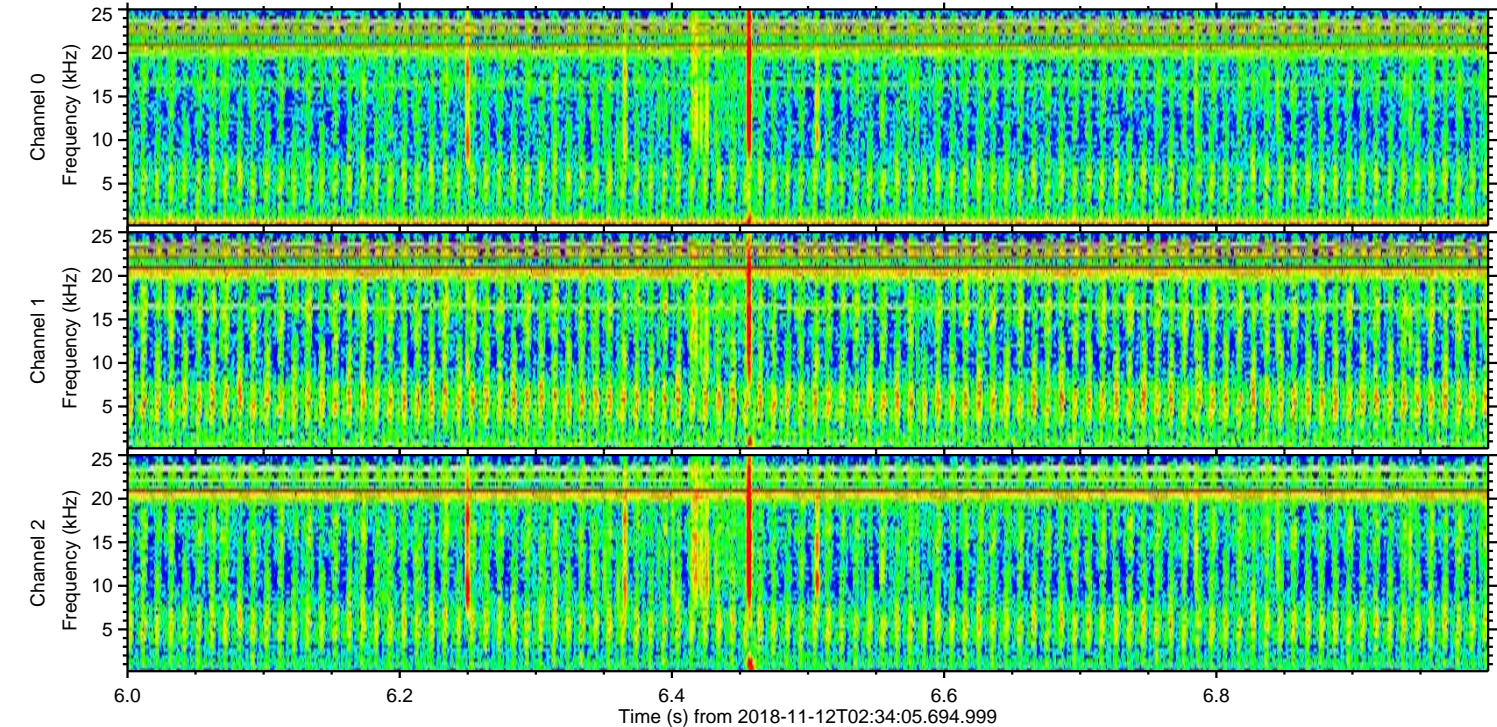
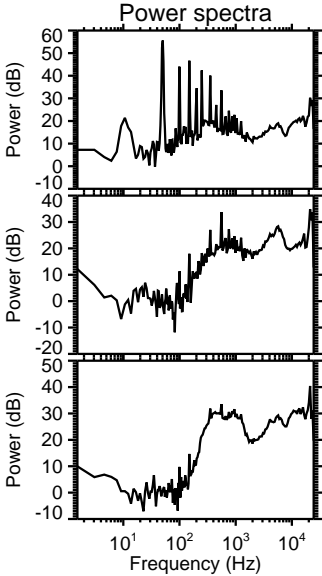
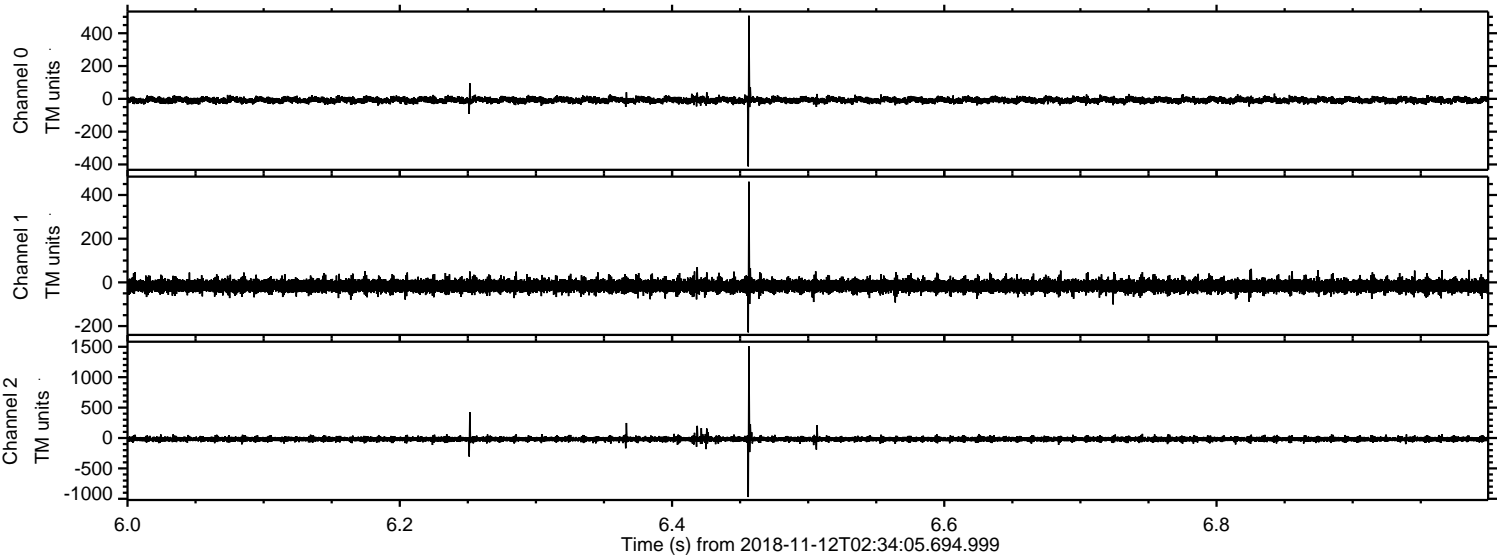

ELMAVAN 3D WAVEFORMS (Measured data sampled at 50 kHz) 51000 packets of 144 samples from 2018-11-12T02:34:05.694.999. Part 102/147

Processed Mon Nov 12 03:41:58 2018 by ELM ver.2012-10-06 from 001__elm20181112_023404__dat00.bin

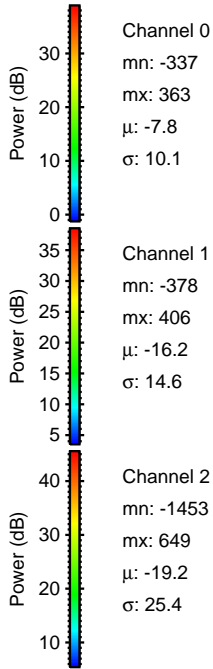
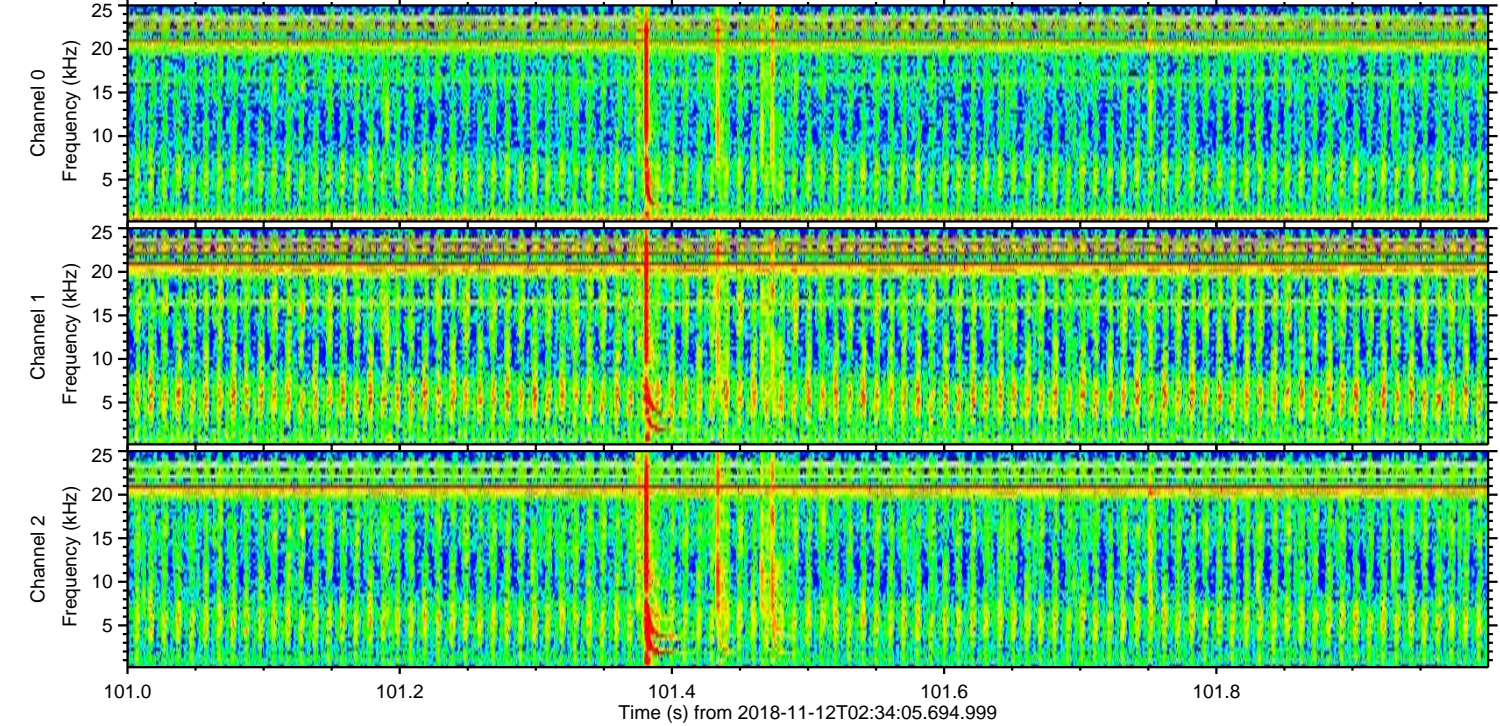
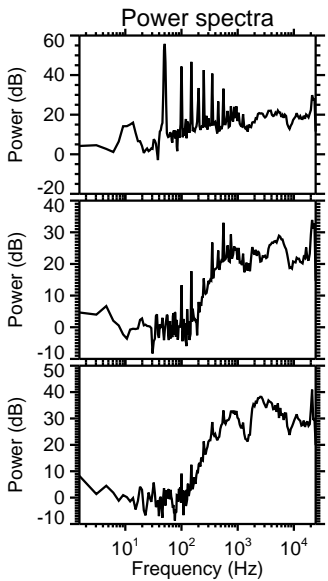
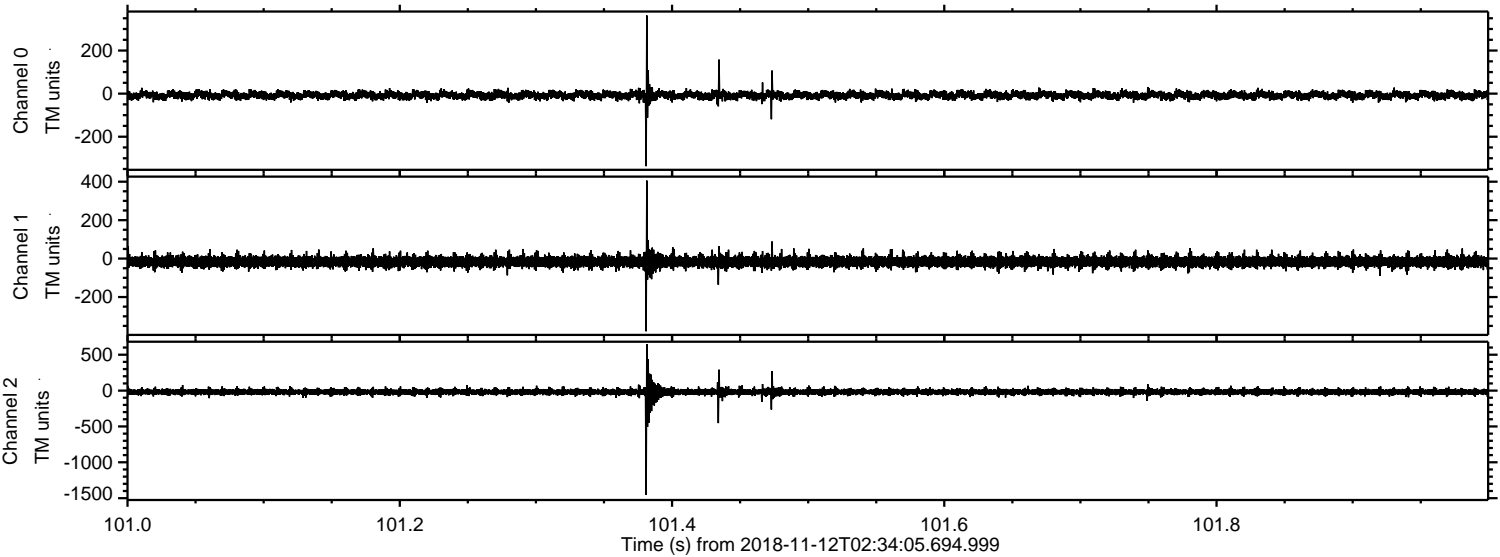

Channel 0
mn: -337
mx: 363
 μ : -7.8
 σ : 10.1

Channel 1
mn: -378
mx: 406
 μ : -16.2
 σ : 14.6

Channel 2
mn: -1453
mx: 649
 μ : -19.2
 σ : 25.4

Processed Mon Nov 12 03:41:59 2018 by ELM ver.2012-10-06 from 001__elm20181112_023404__dat00.bin

