

ELMAVAN 3D WAVEFORMS (Measured data sampled at 50 kHz) 51000 packets of 144 samples from 2018-11-09T07:41:14.810.000.

Processed Fri Nov 9 08:49:14 2018 by ELM ver.2012-10-06 from 001__elm20181109_074113__dat00.bin

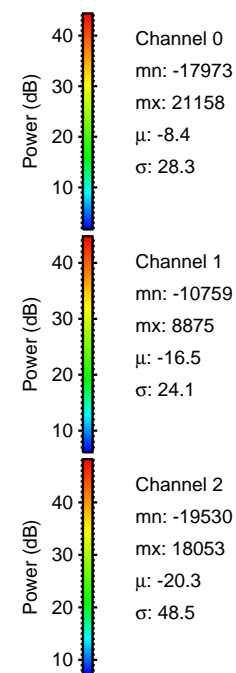

Processed Fri Nov 9 08:49:22 2018 by ELM ver.2012-10-06 from 001__elm20181109_074113__dat00.bin

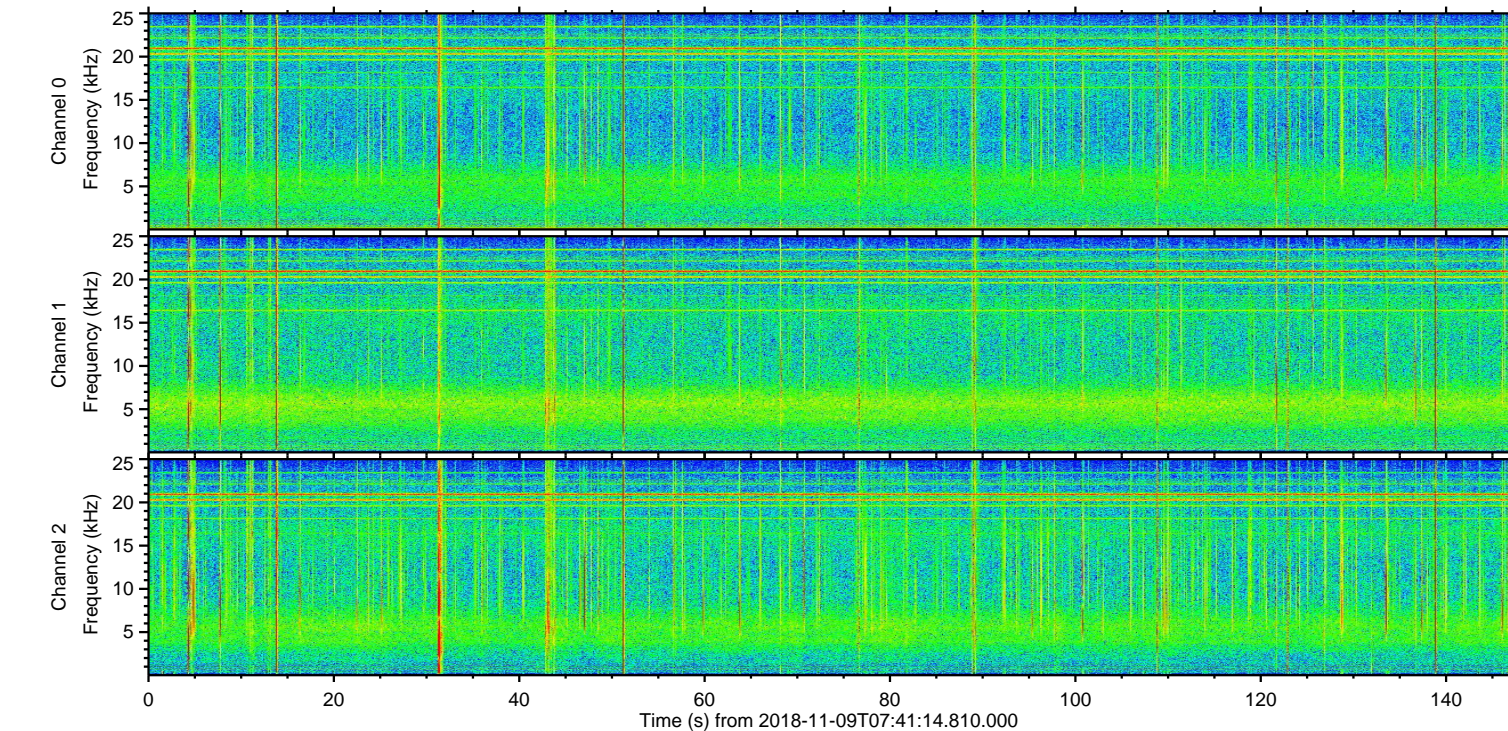
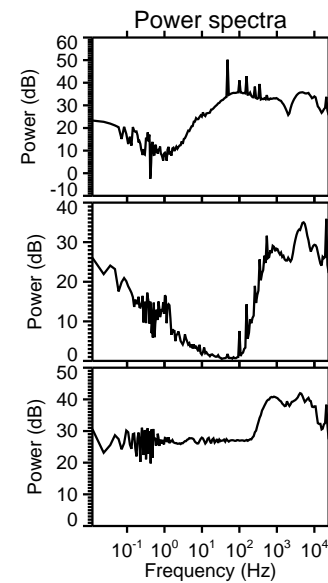
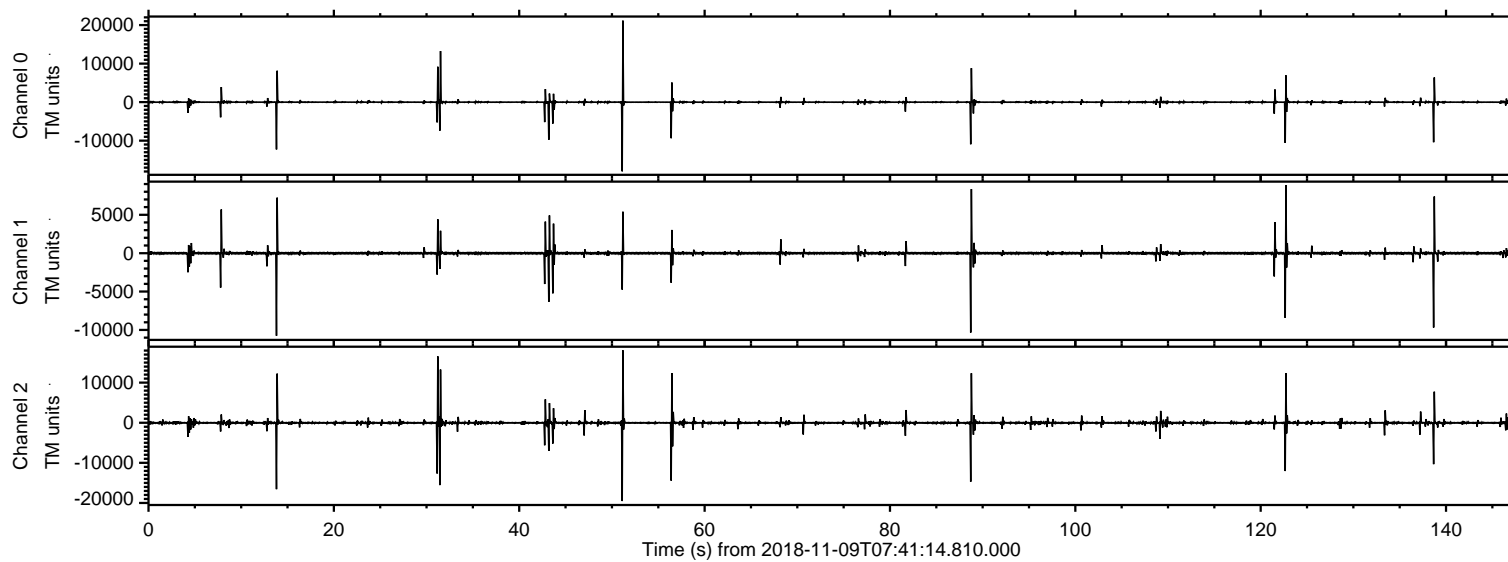
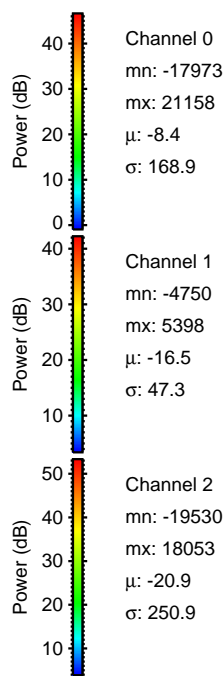
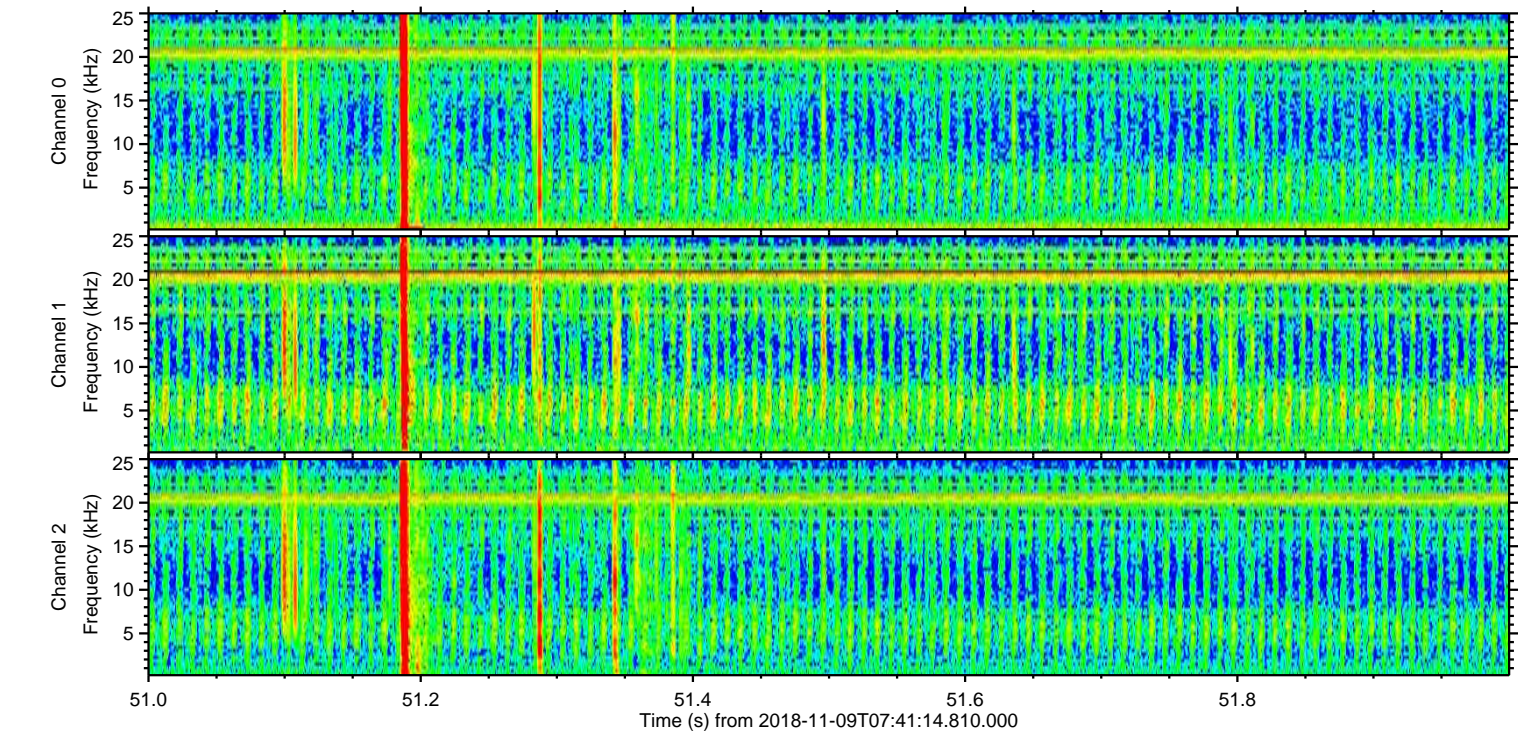
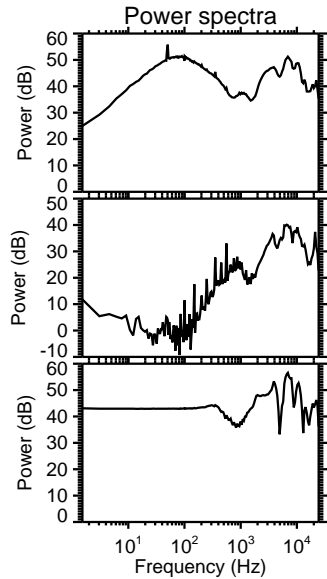
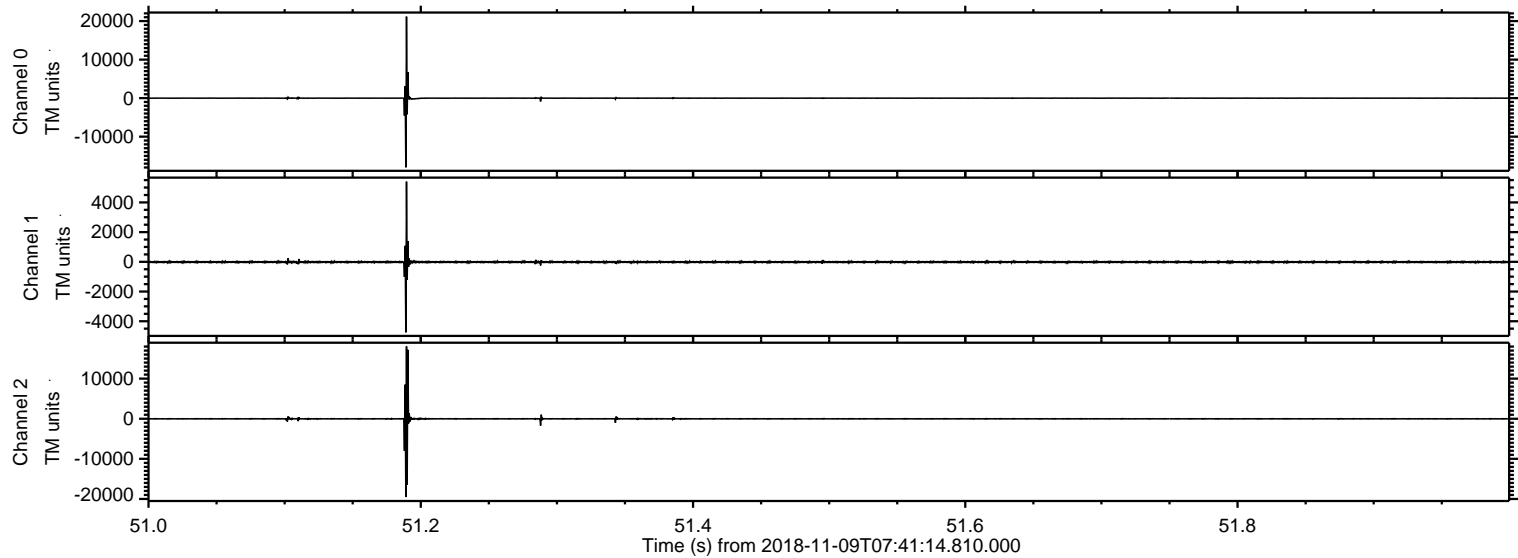

Processed Fri Nov 9 08:49:23 2018 by ELM ver.2012-10-06 from 001__elm20181109_074113__dat00.bin

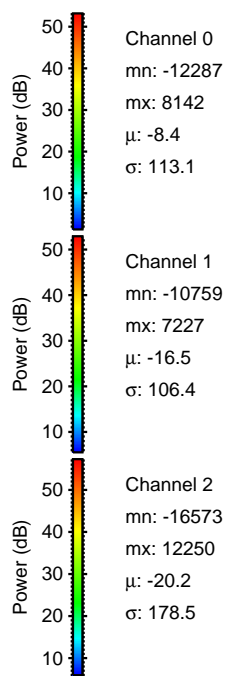
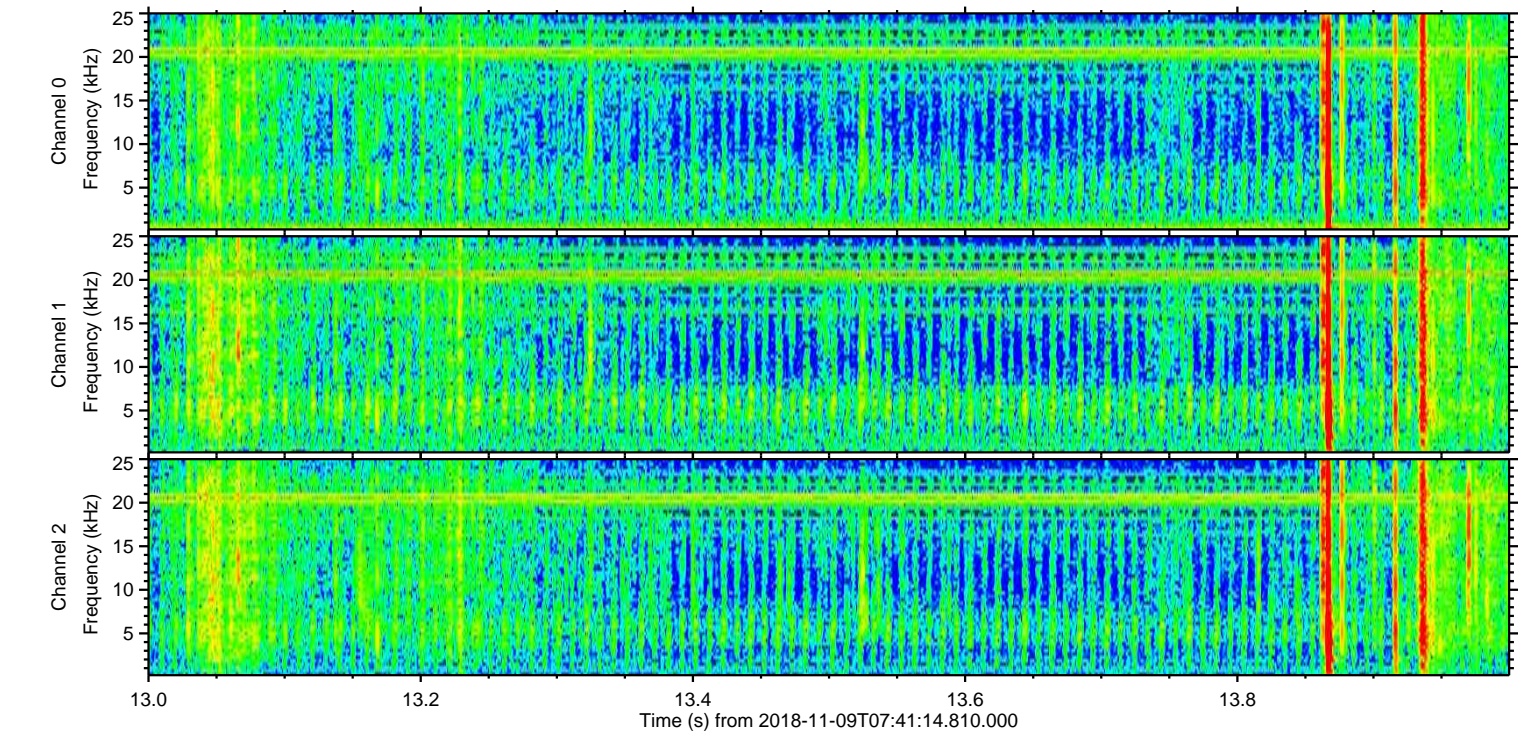
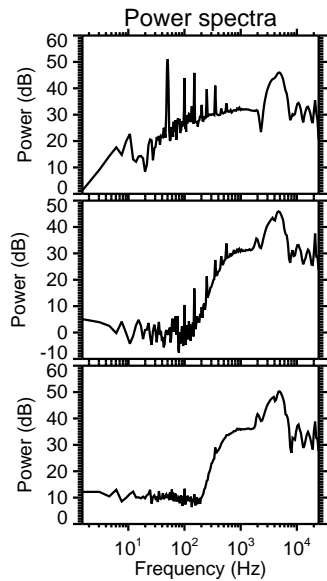
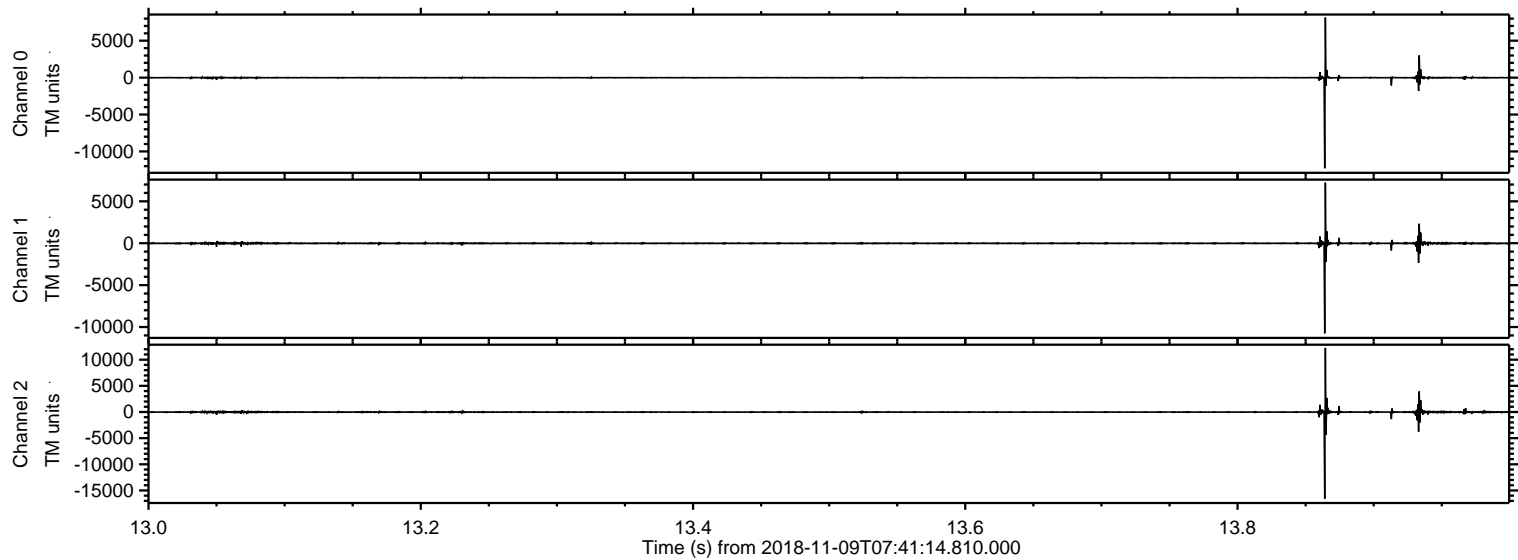

Processed Fri Nov 9 08:49:24 2018 by ELM ver.2012-10-06 from 001__elm20181109_074113__dat00.bin

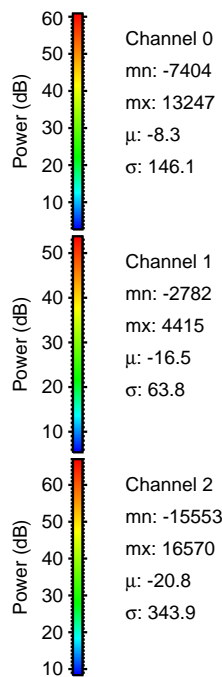
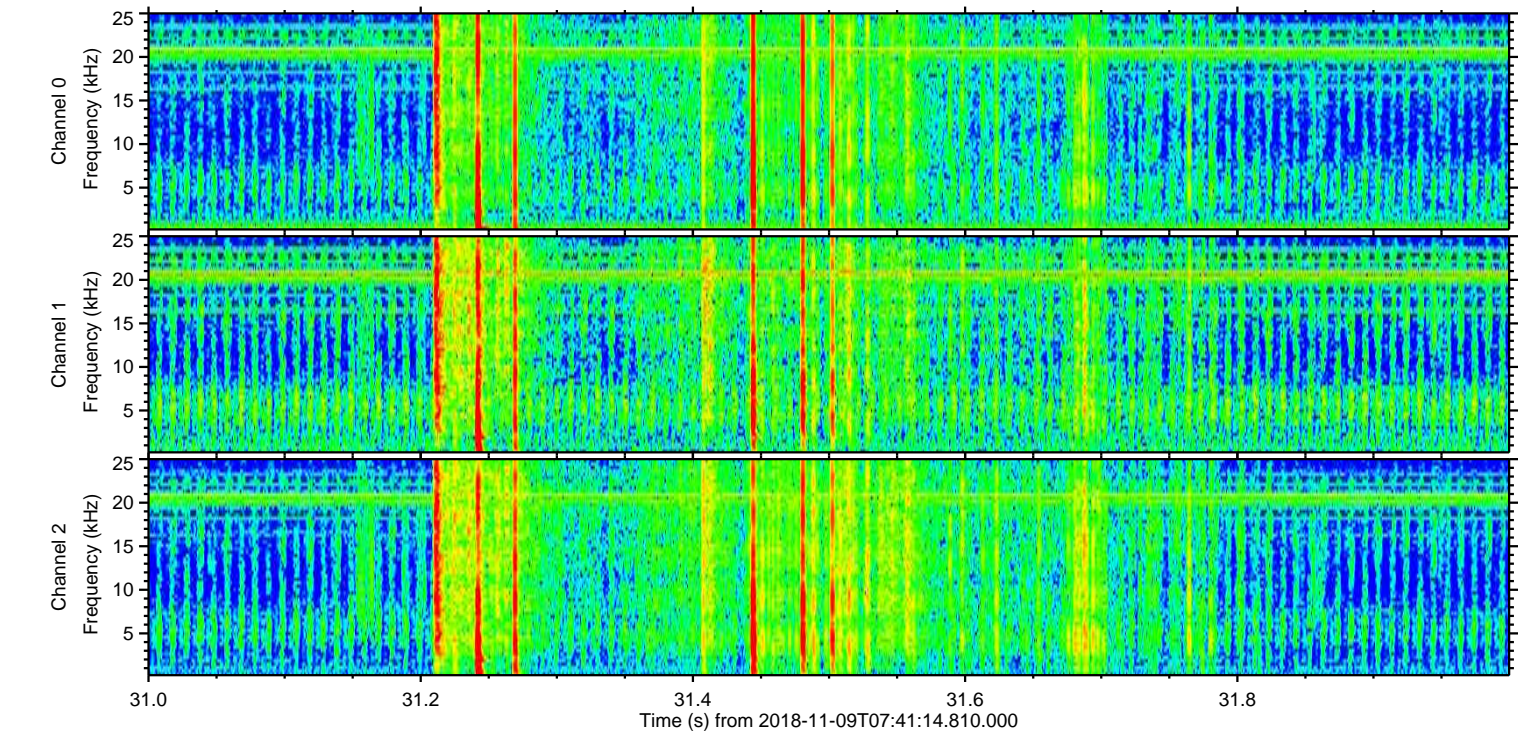
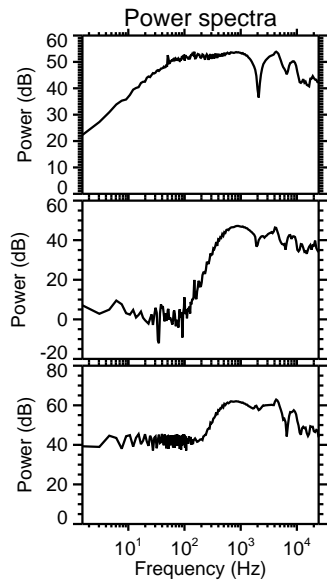
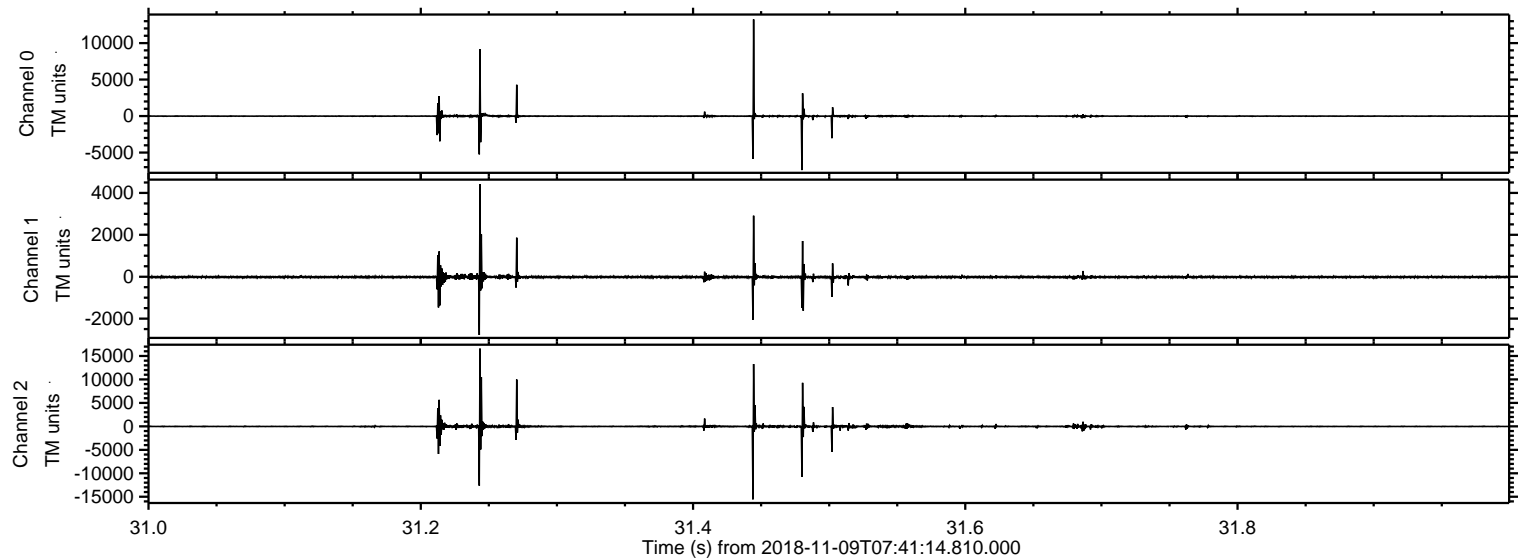

Processed Fri Nov 9 08:49:24 2018 by ELM ver.2012-10-06 from 001__elm20181109_074113__dat00.bin

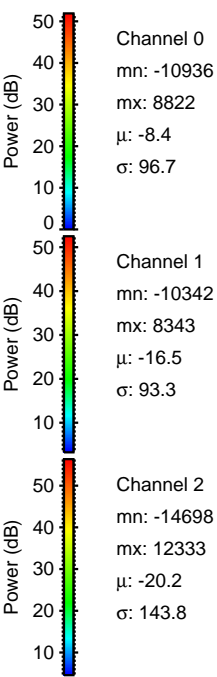
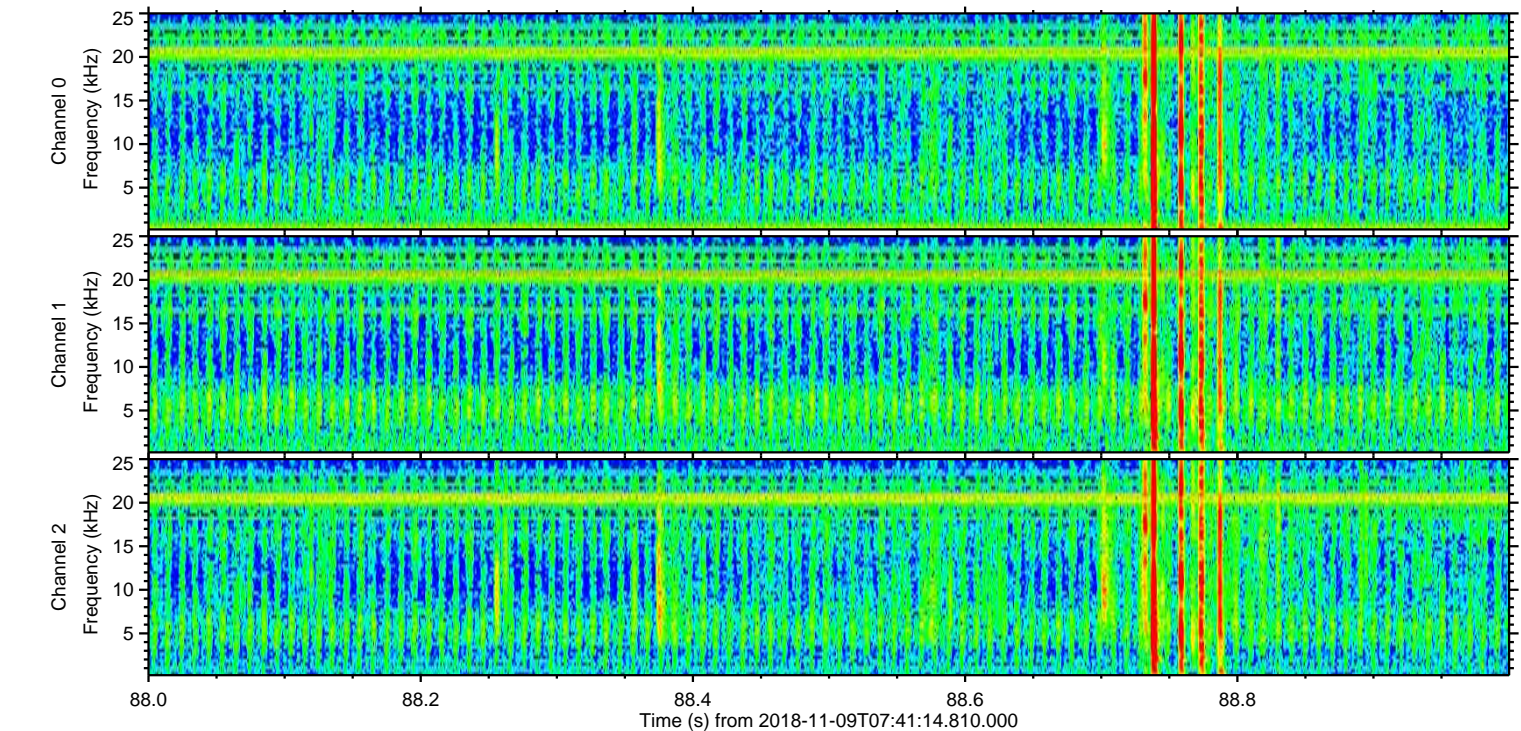
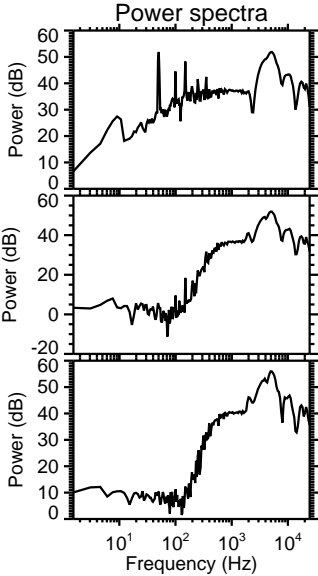
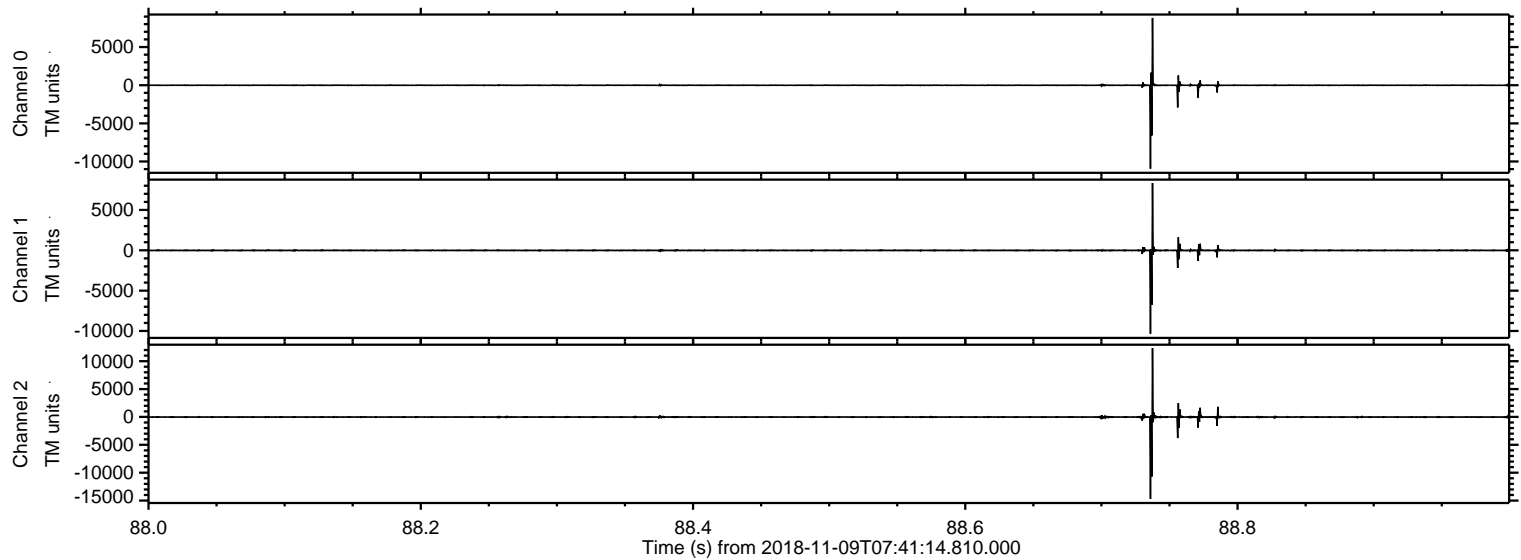

Processed Fri Nov 9 08:49:25 2018 by ELM ver.2012-10-06 from 001__elm20181109_074113__dat00.bin

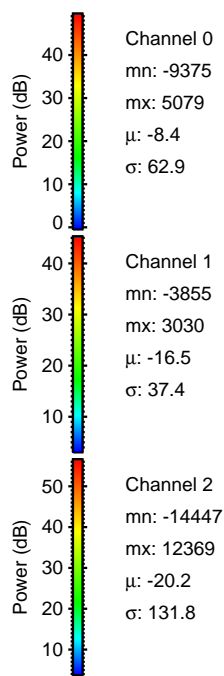
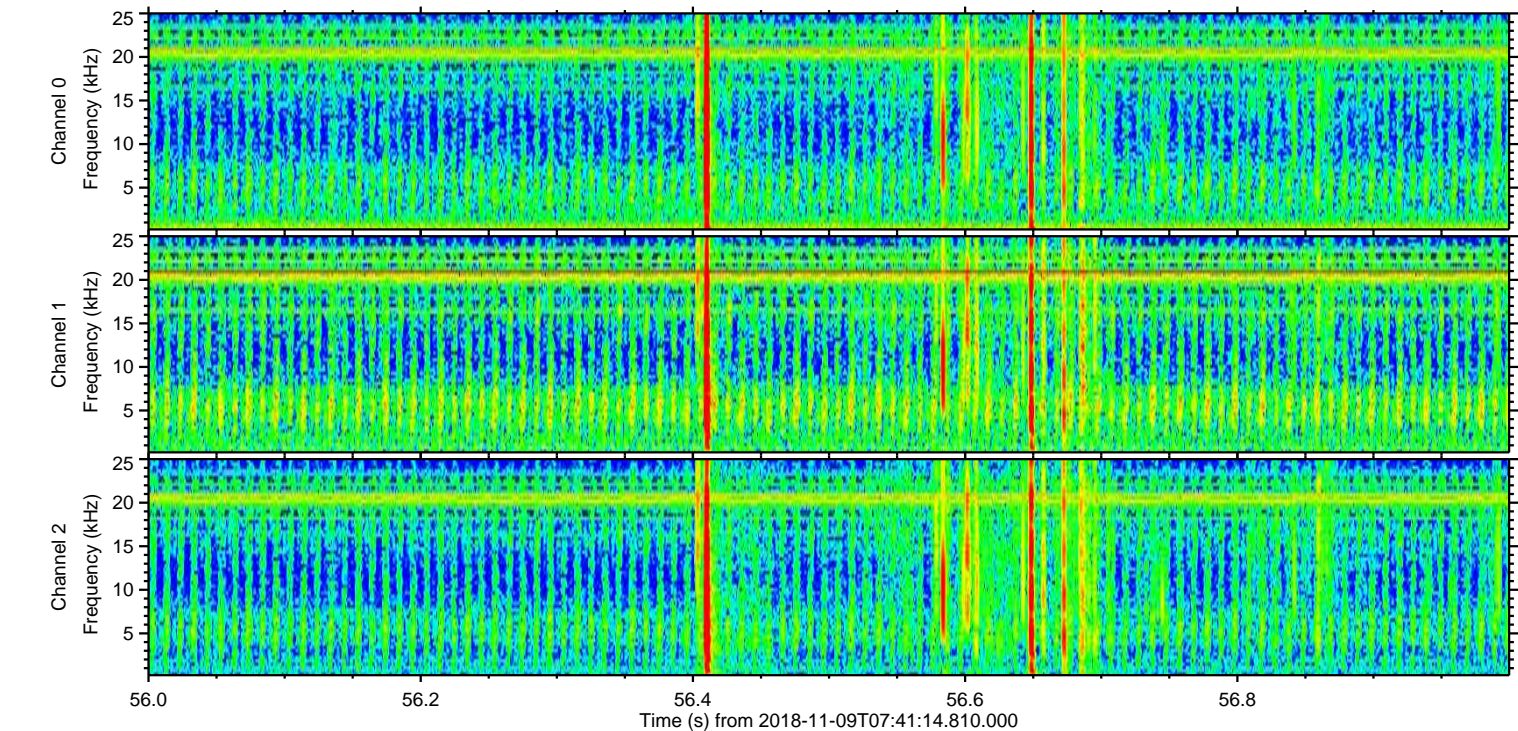
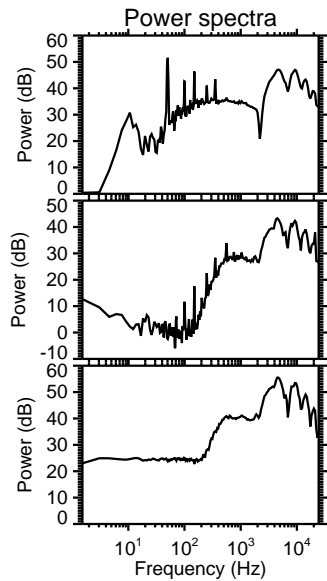
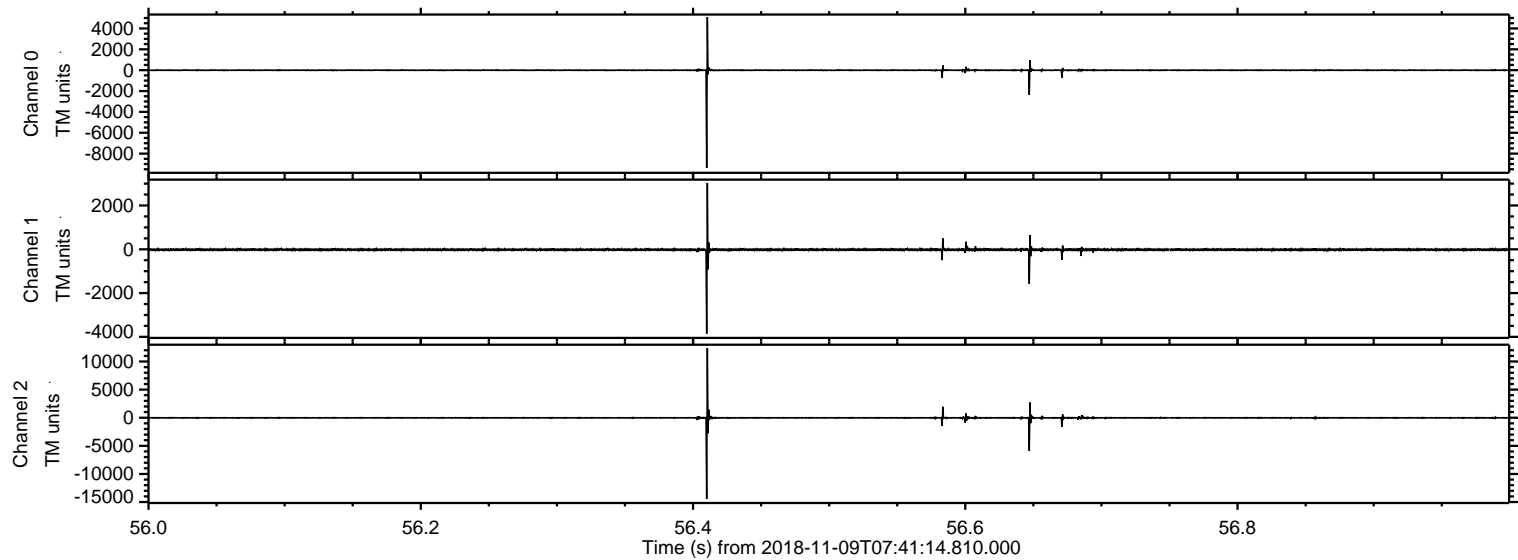

ELMAVAN 3D WAVEFORMS (Measured data sampled at 50 kHz) 51000 packets of 144 samples from 2018-11-09T07:41:14.810.000. Part 123/147

Processed Fri Nov 9 08:49:26 2018 by ELM ver.2012-10-06 from 001__elm20181109_074113__dat00.bin

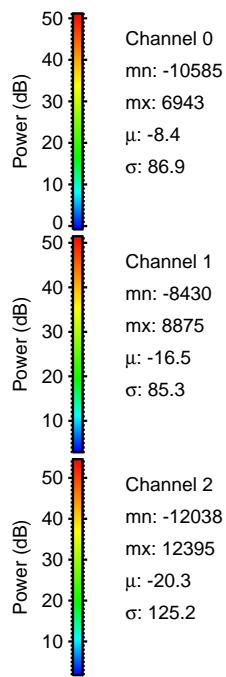
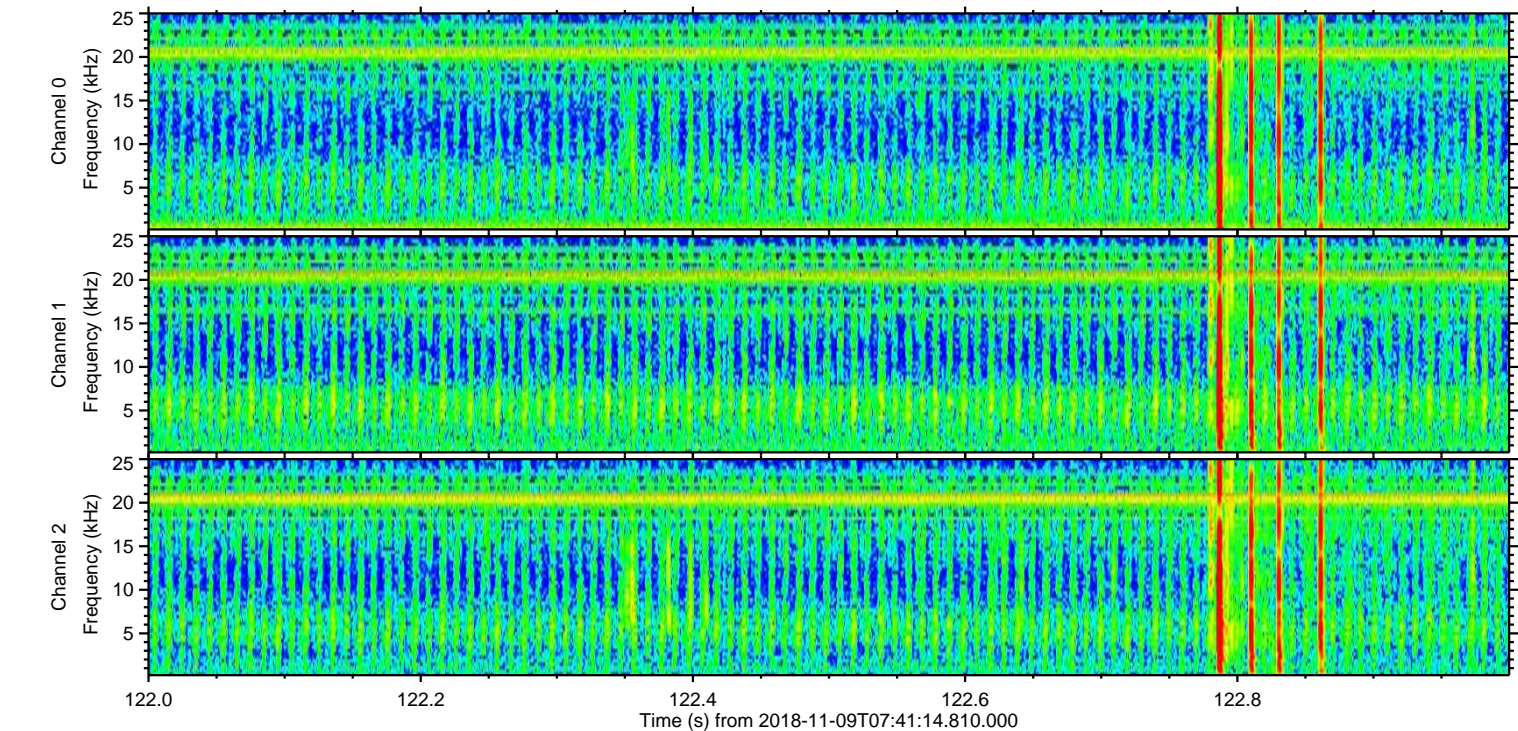
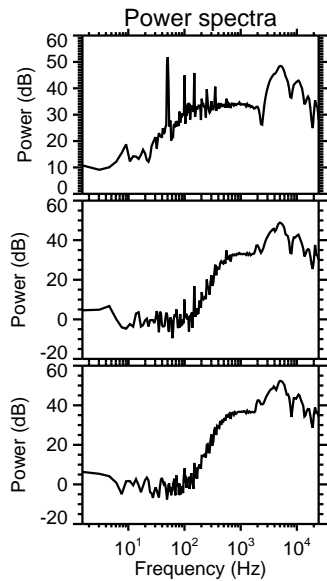
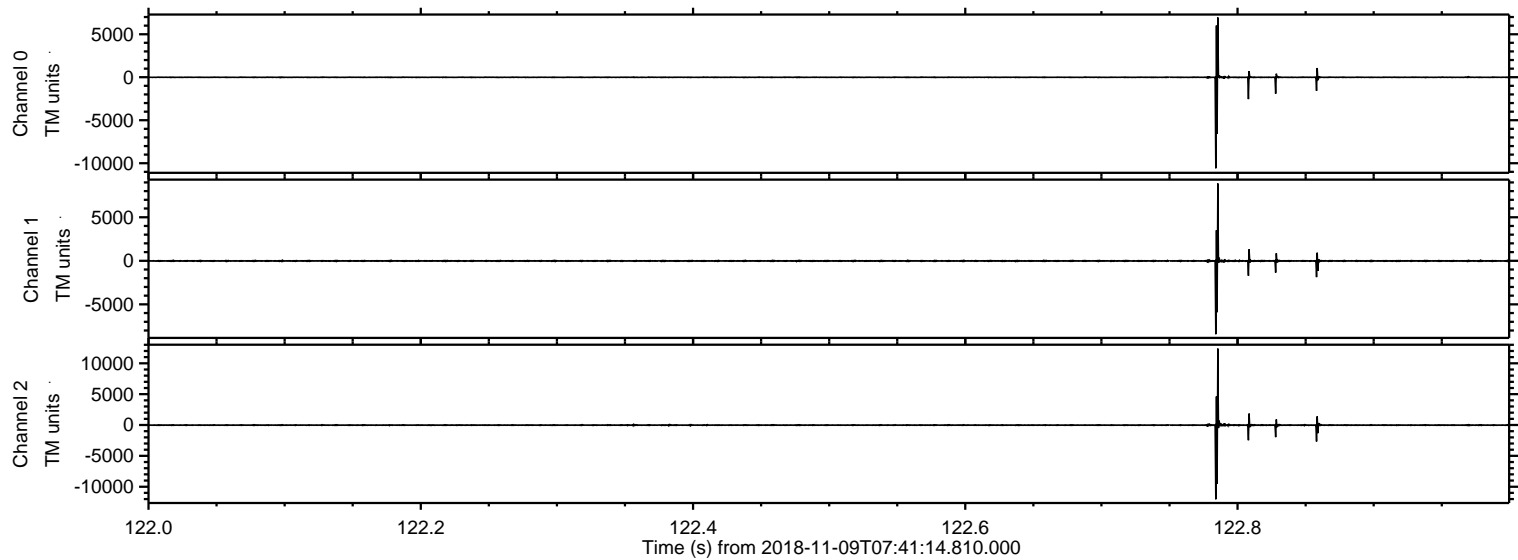

ELMAVAN 3D WAVEFORMS (Measured data sampled at 50 kHz) 51000 packets of 144 samples from 2018-11-09T07:41:14.810.000. Part 139/147

Processed Fri Nov 9 08:49:27 2018 by ELM ver.2012-10-06 from 001__elm20181109_074113__dat00.bin

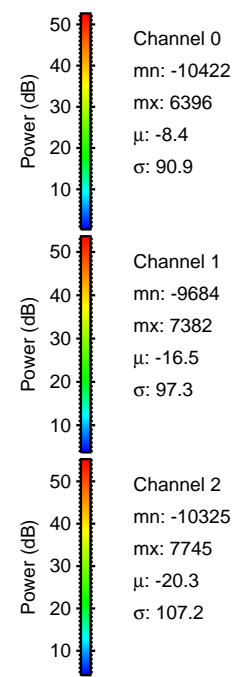
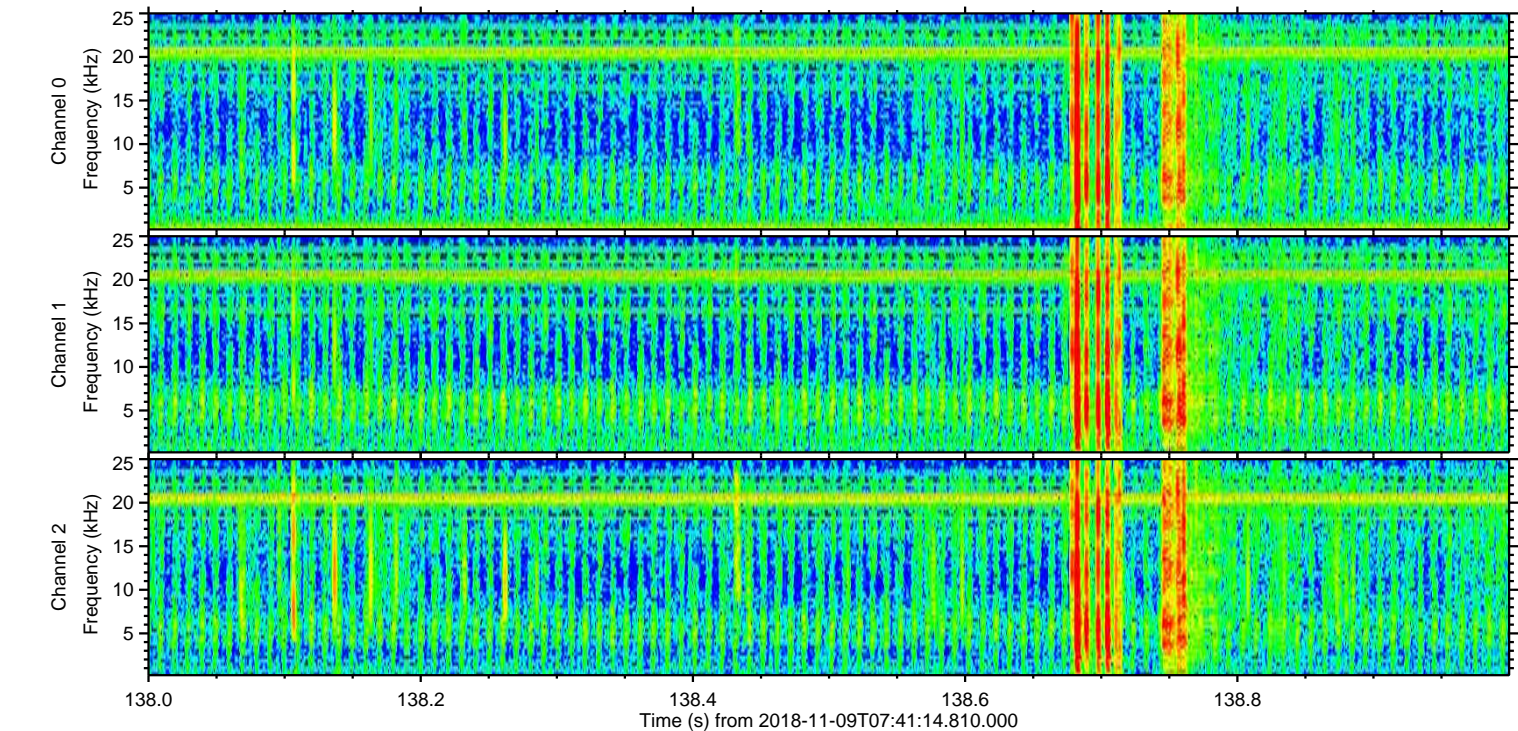
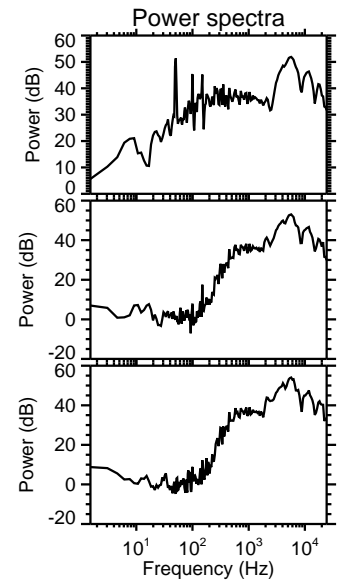
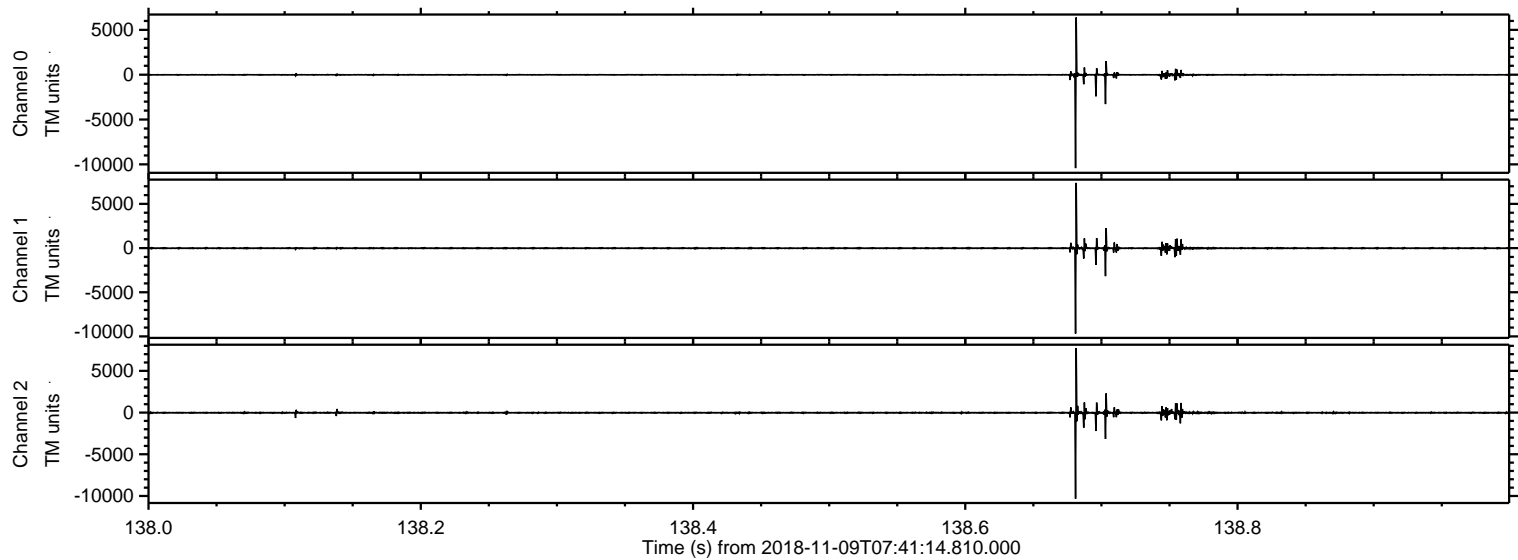

Processed Fri Nov 9 08:49:28 2018 by ELM ver.2012-10-06 from 001__elm20181109_074113__dat00.bin

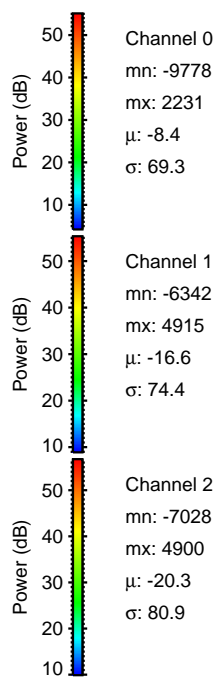
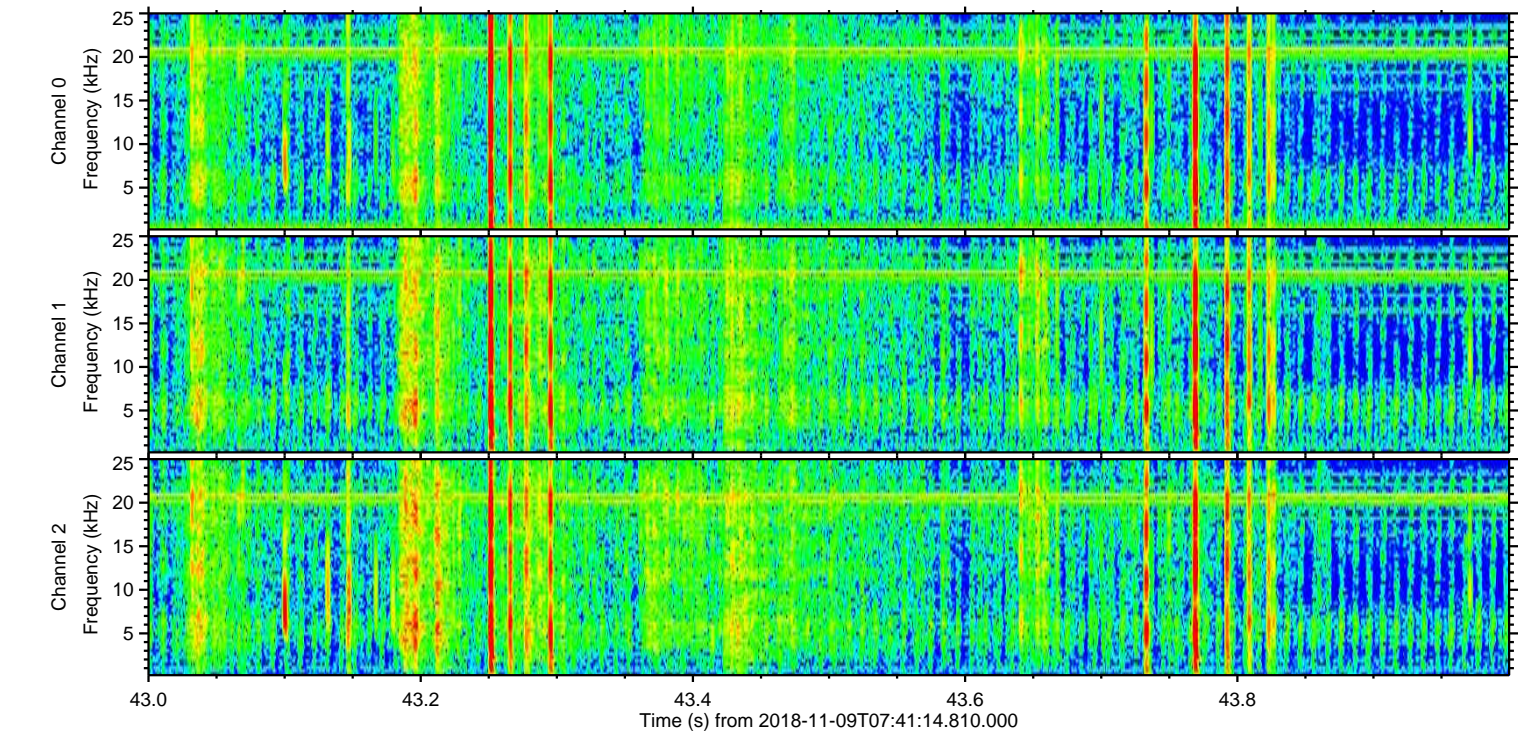
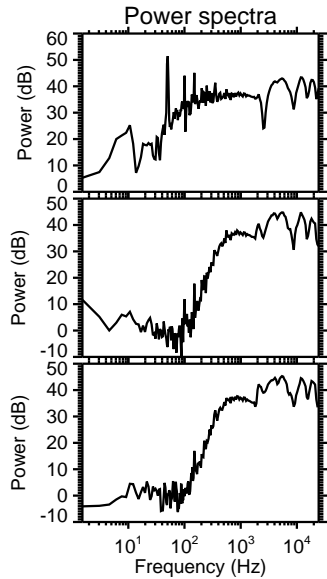
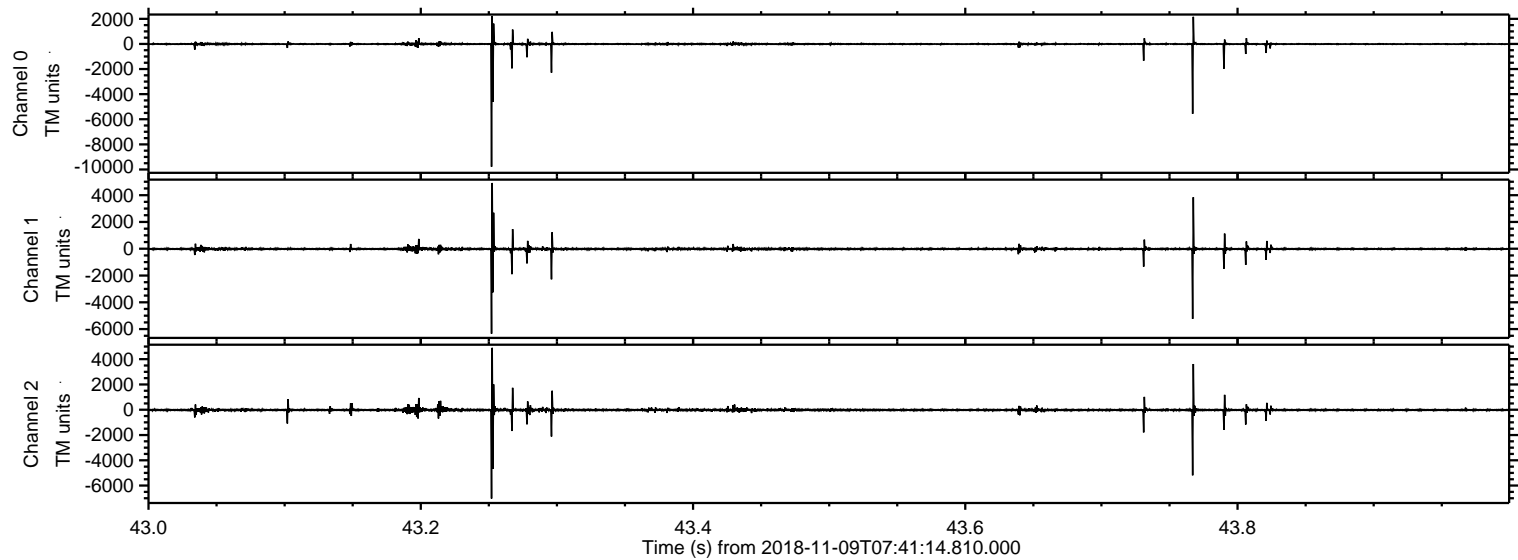

Processed Fri Nov 9 08:49:29 2018 by ELM ver.2012-10-06 from 001__elm20181109_074113__dat00.bin

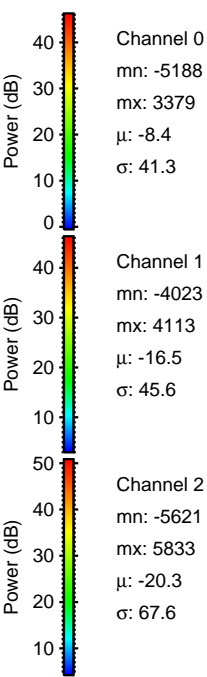
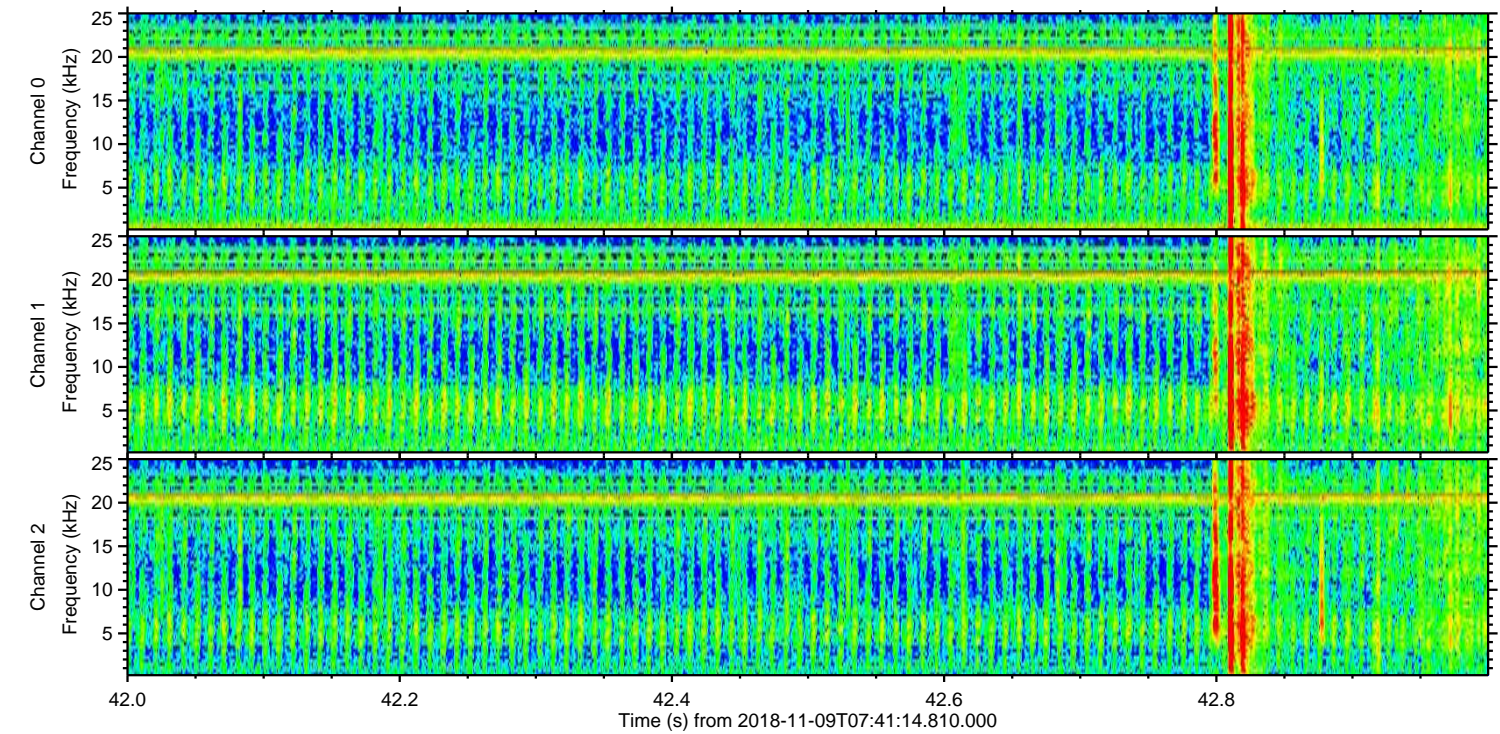
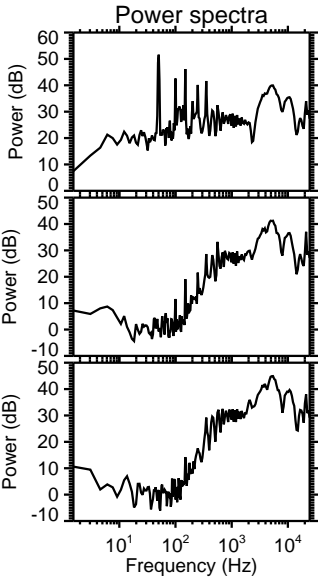
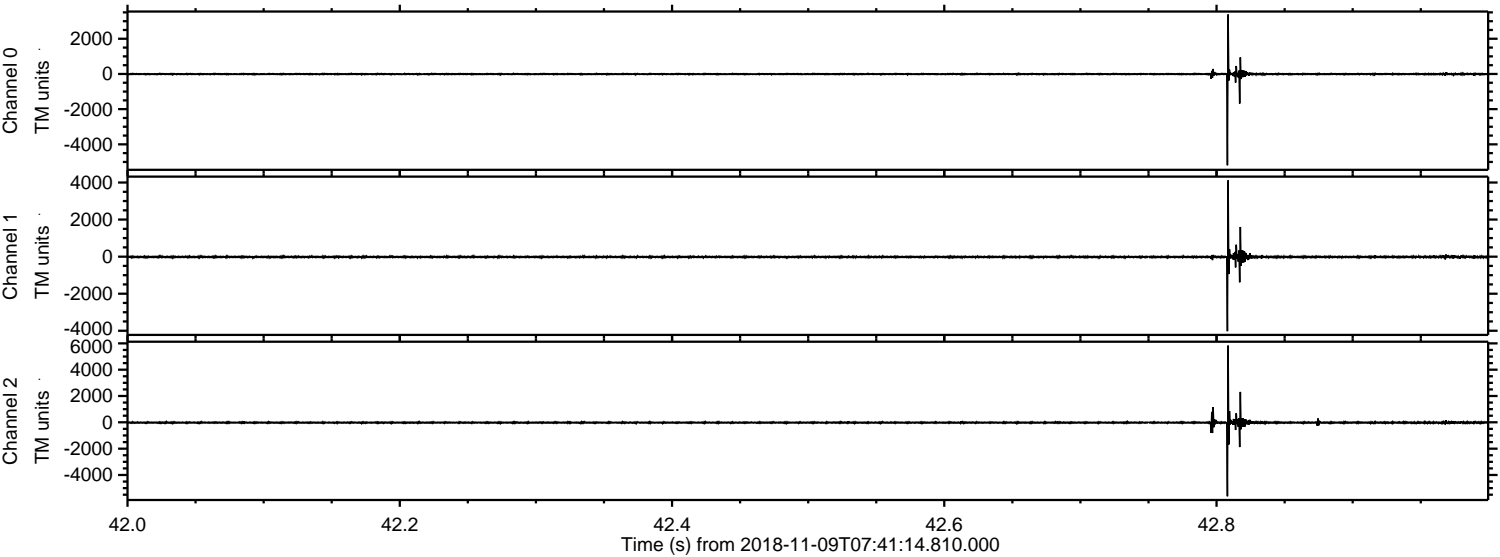

Channel 0
mn: -5188
mx: 3379
 μ : -8.4
 σ : 41.3

Channel 1
mn: -4023
mx: 4113
 μ : -16.5
 σ : 45.6

Channel 2
mn: -5621
mx: 5833
 μ : -20.3
 σ : 67.6

