

ELMAVAN 3D WAVEFORMS (Measured data sampled at 50 kHz) 51000 packets of 144 samples from 2018-11-09T04:31:06.697.000.

Processed Fri Nov 9 05:39:02 2018 by ELM ver.2012-10-06 from 001__elm20181109_043105__dat00.bin

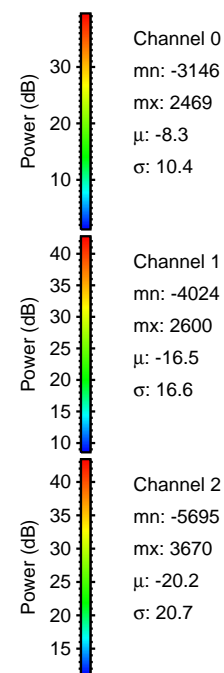
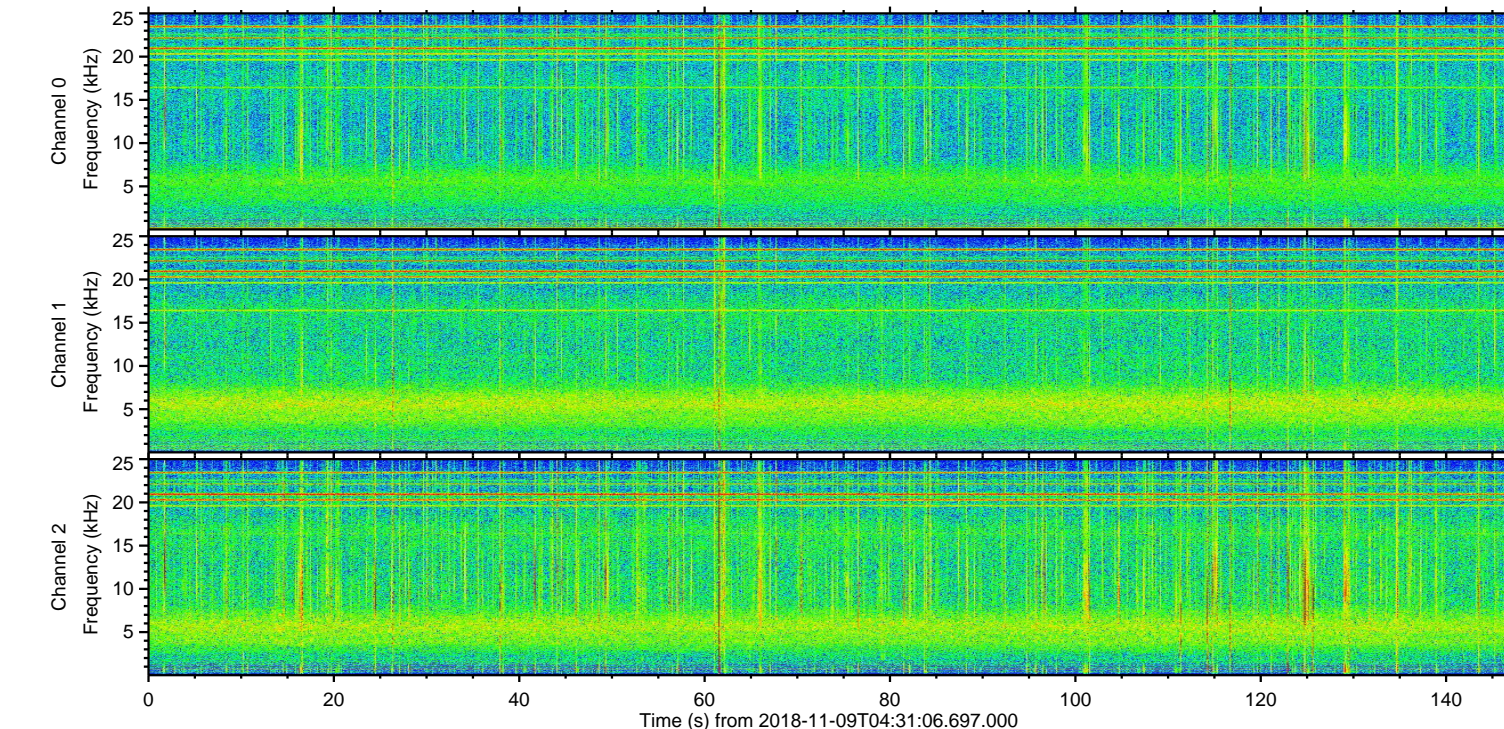
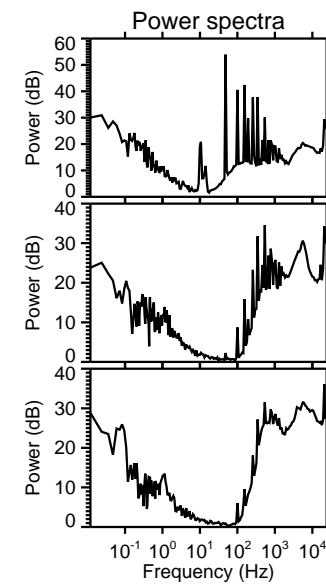
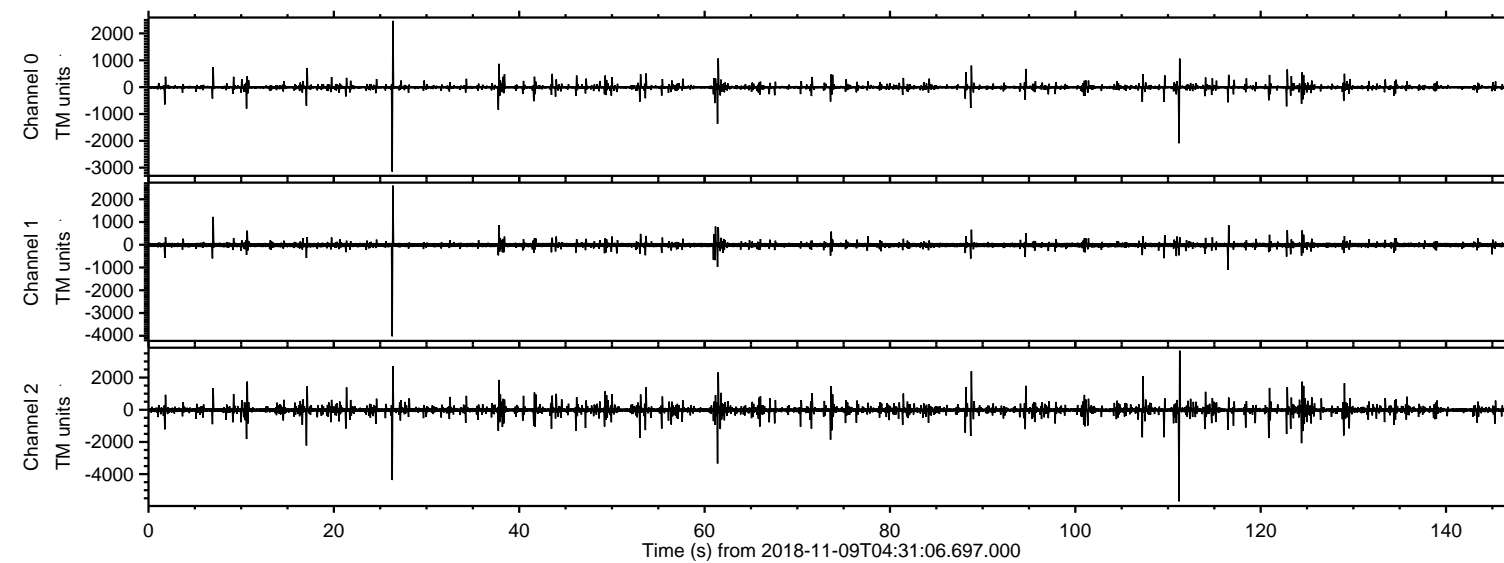

ELMAVAN 3D WAVEFORMS (Measured data sampled at 50 kHz) 51000 packets of 144 samples from 2018-11-09T04:31:06.697.000. Part 112/147

Processed Fri Nov 9 05:39:13 2018 by ELM ver.2012-10-06 from 001__elm20181109_043105__dat00.bin

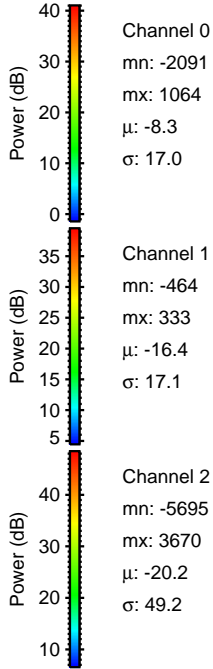
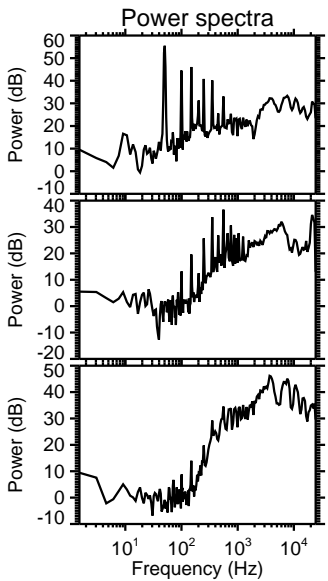
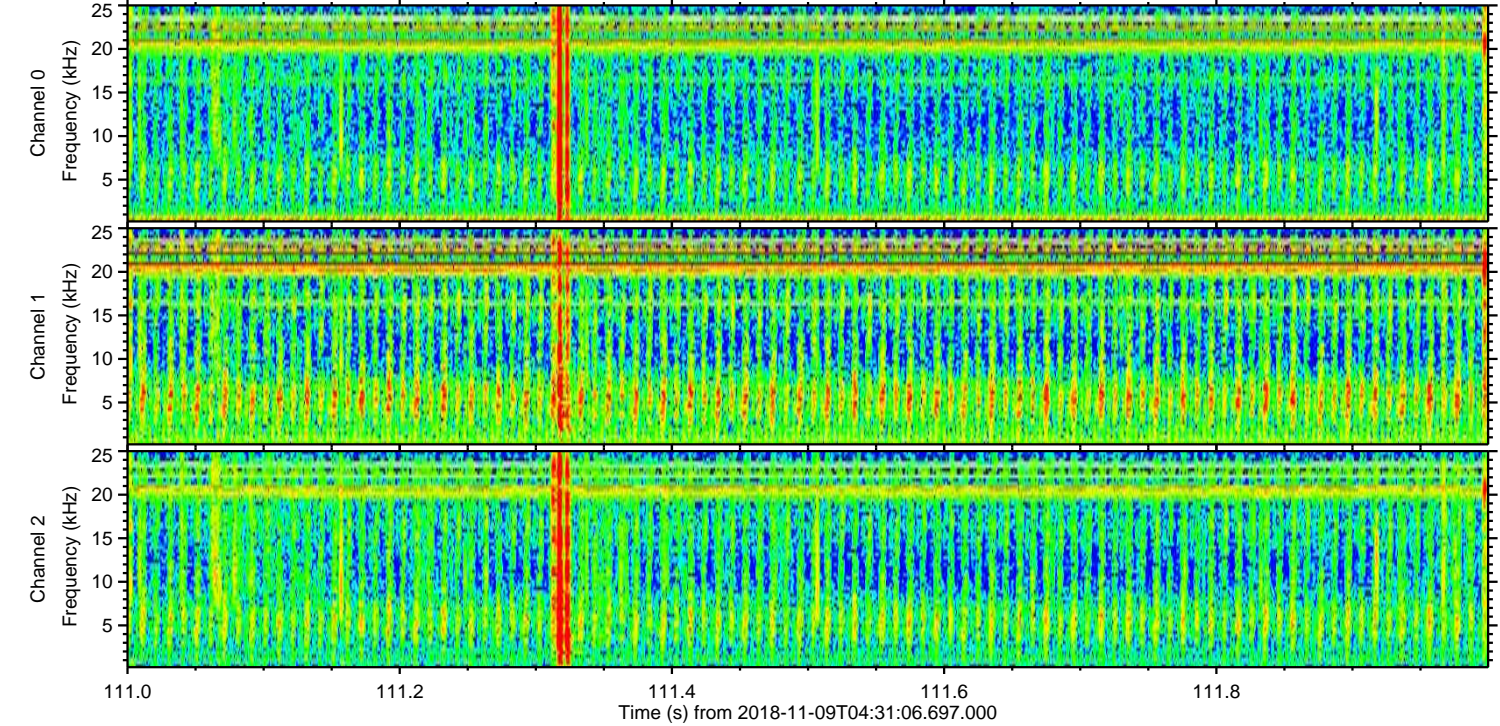
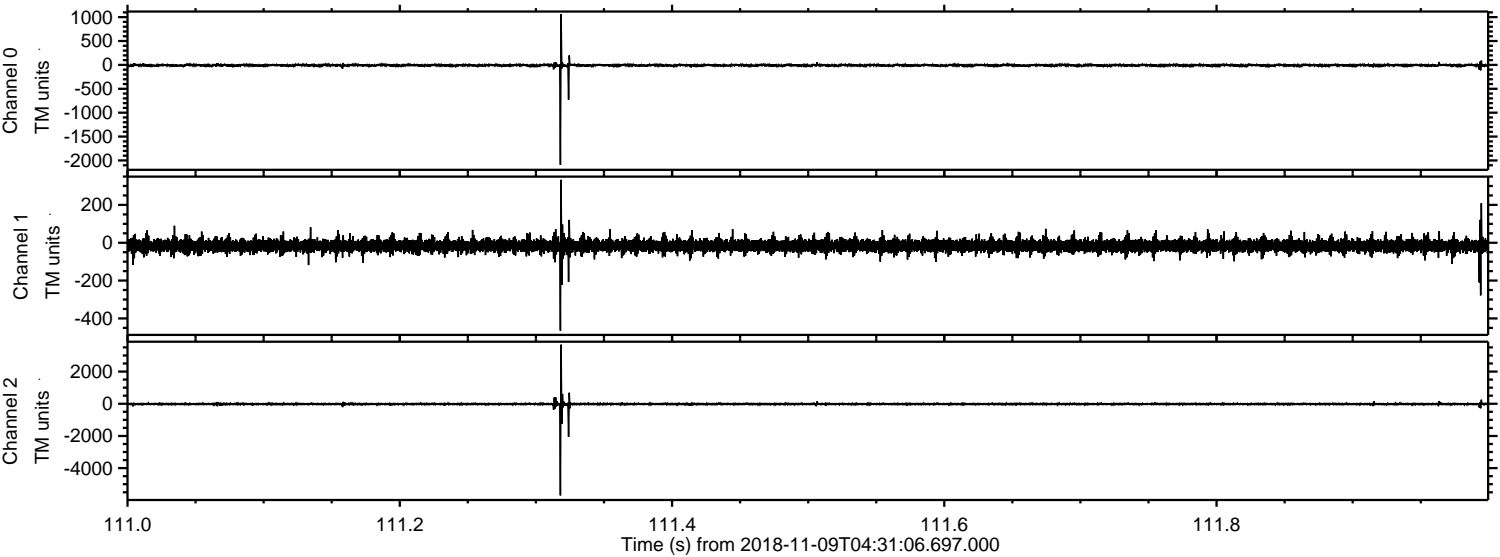

Processed Fri Nov 9 05:39:14 2018 by ELM ver.2012-10-06 from 001__elm20181109_043105__dat00.bin

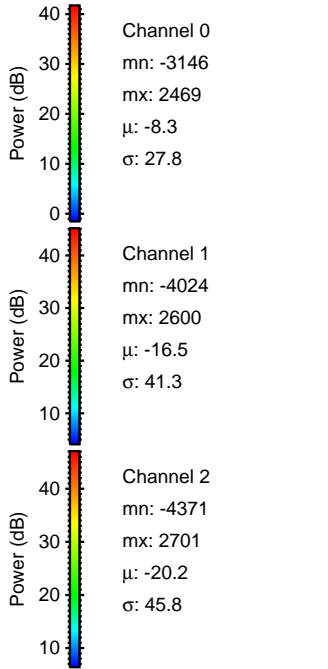
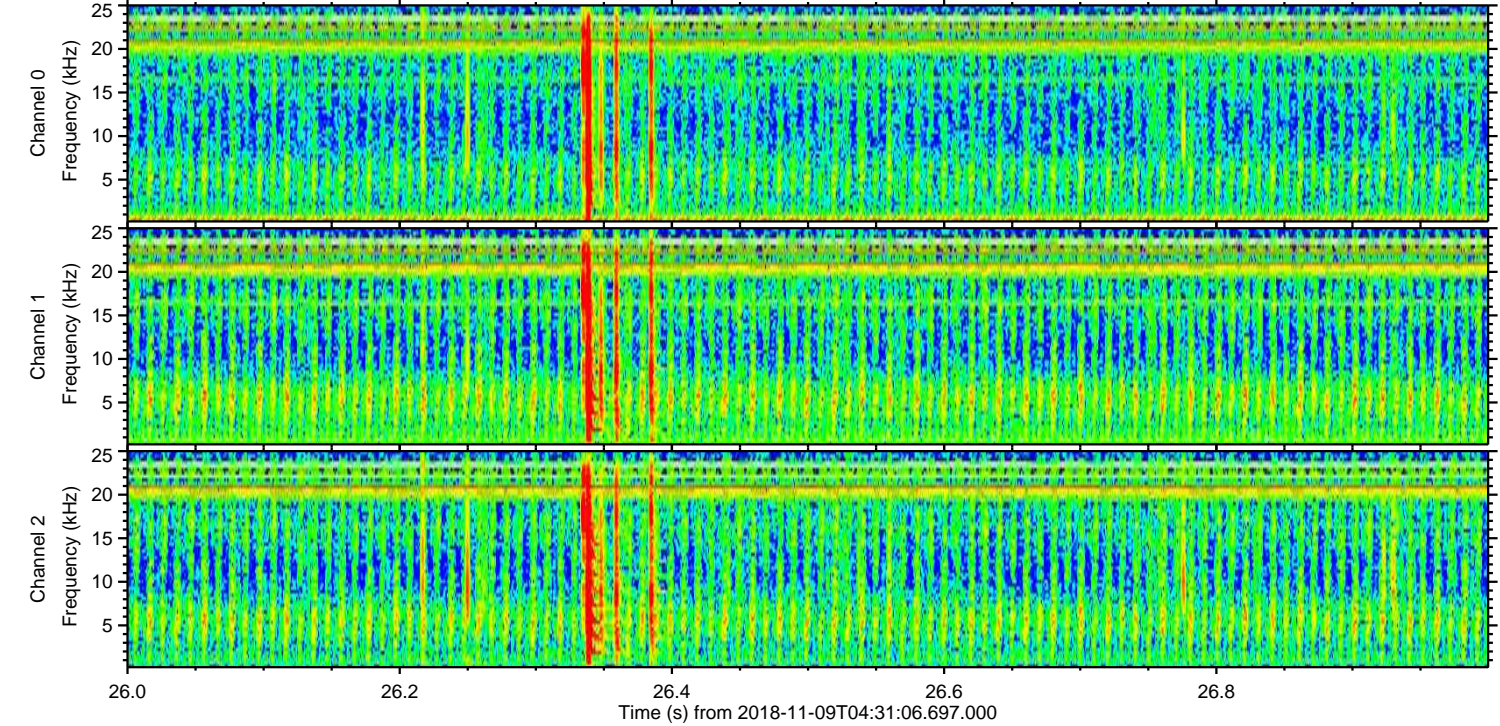
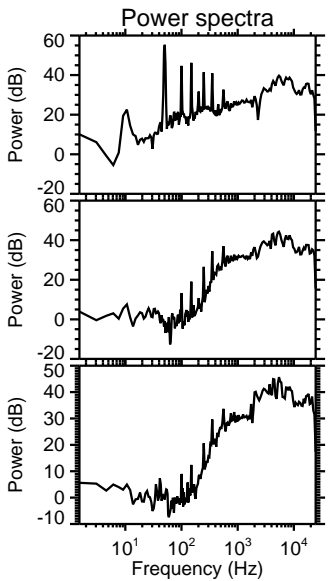
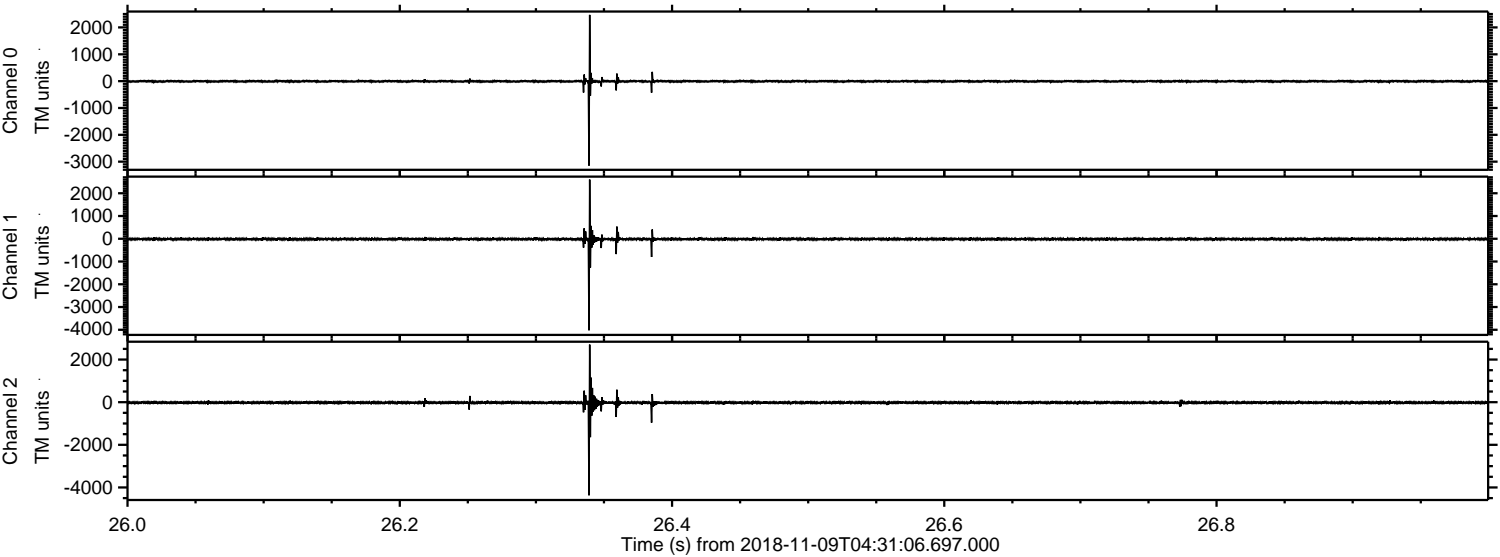

Processed Fri Nov 9 05:39:15 2018 by ELM ver.2012-10-06 from 001__elm20181109_043105__dat00.bin

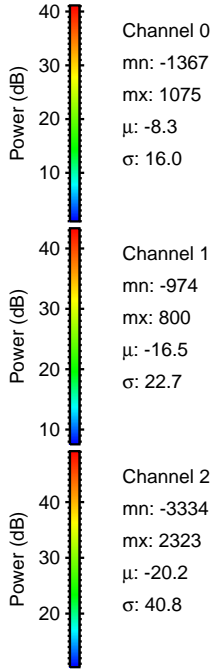
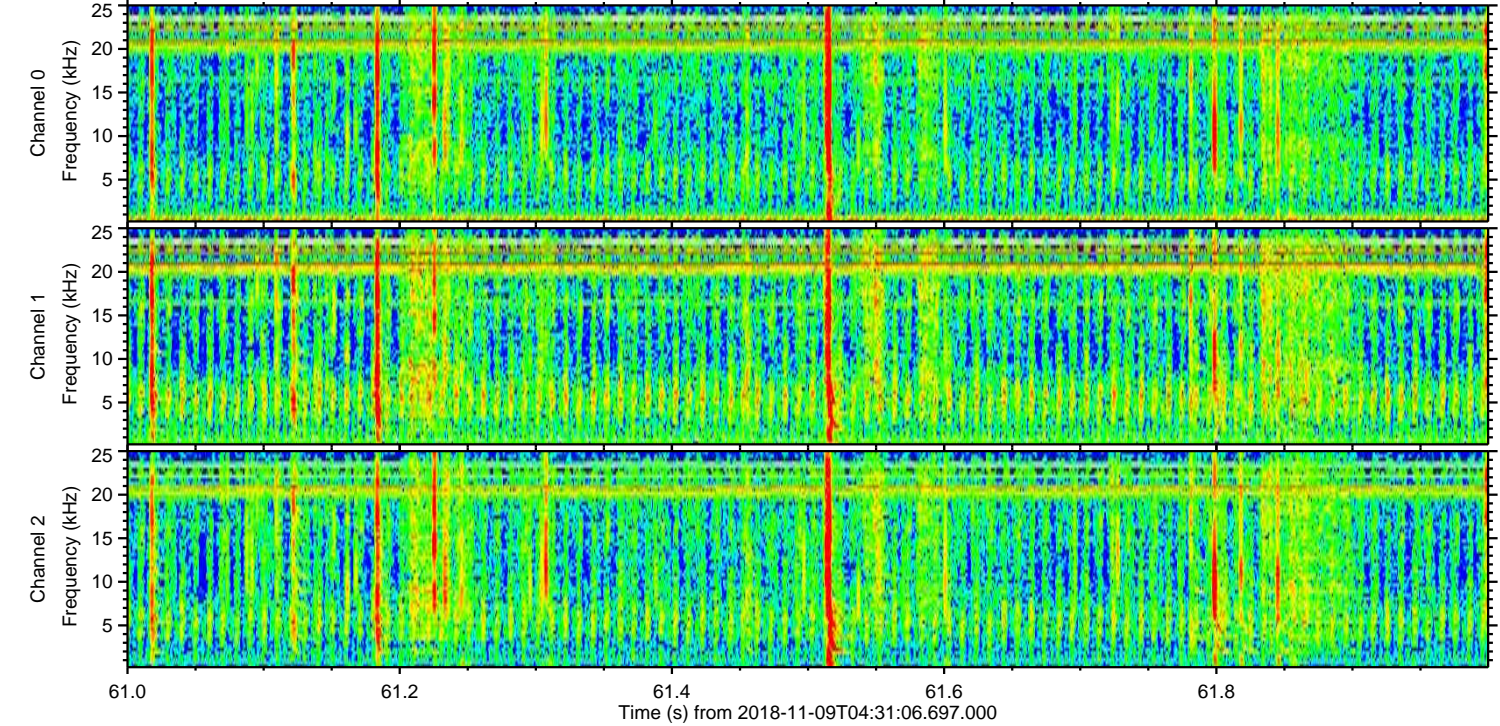
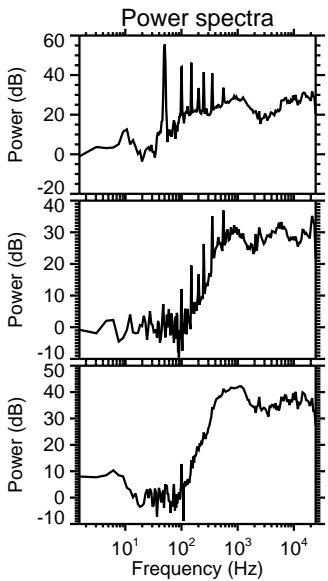
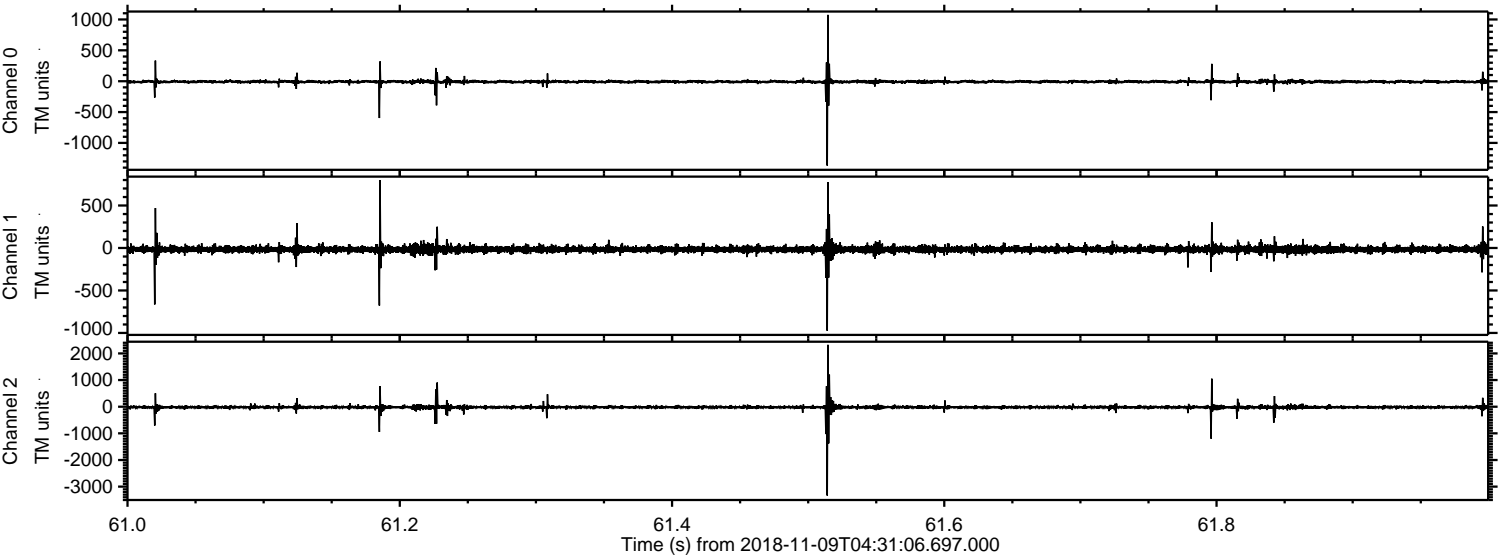

Processed Fri Nov 9 05:39:15 2018 by ELM ver.2012-10-06 from 001__elm20181109_043105__dat00.bin

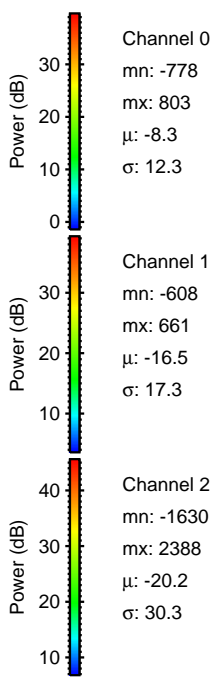
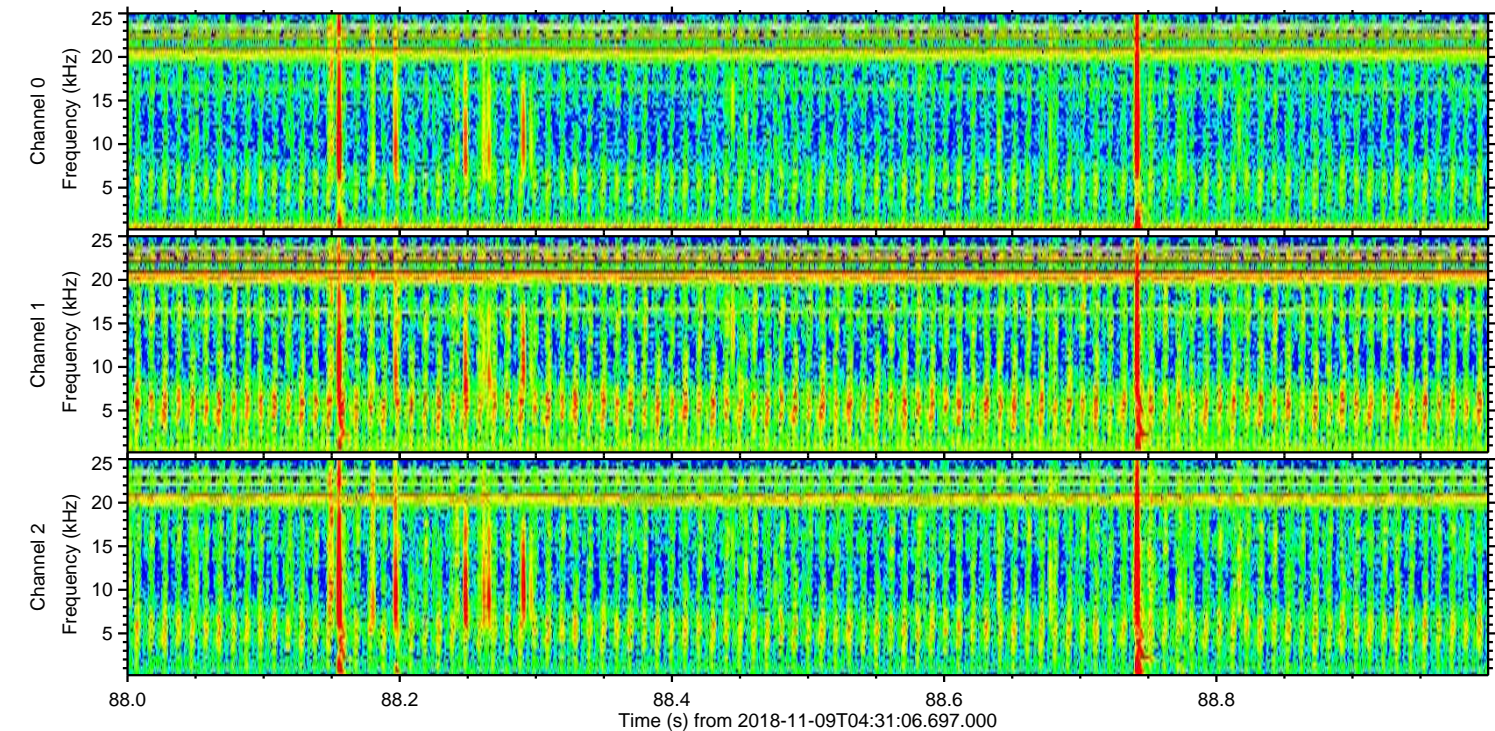
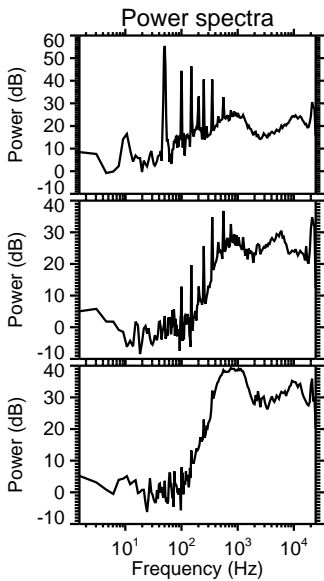
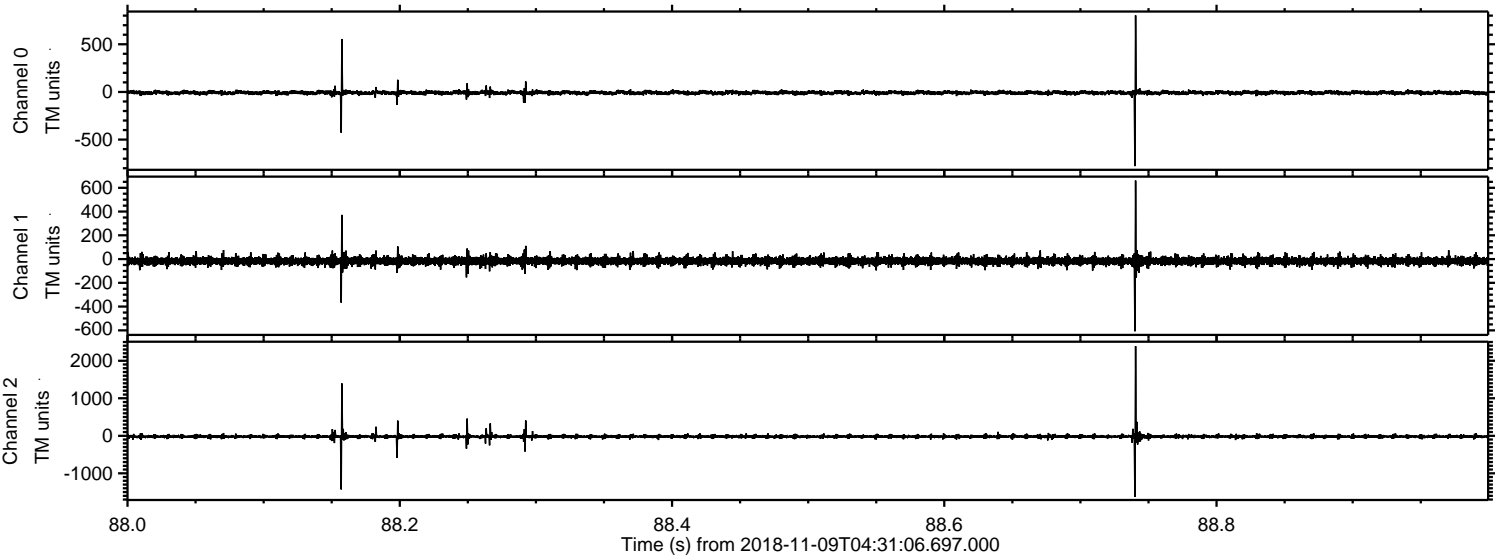

Processed Fri Nov 9 05:39:16 2018 by ELM ver.2012-10-06 from 001__elm20181109_043105__dat00.bin

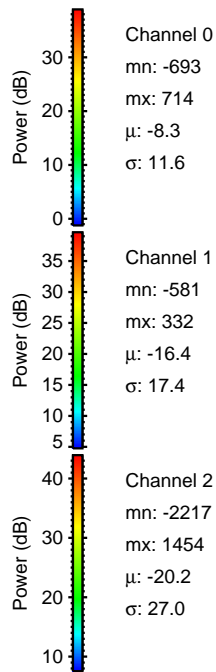
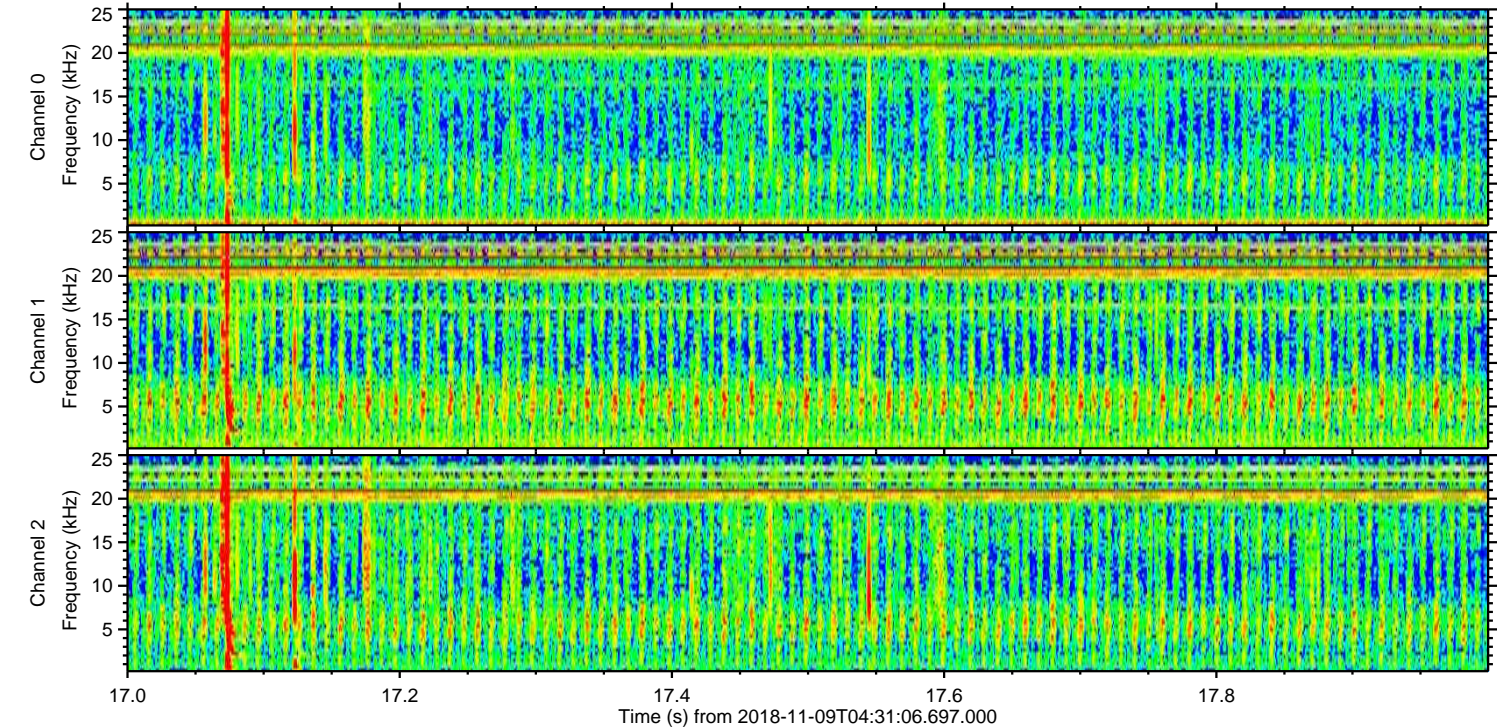
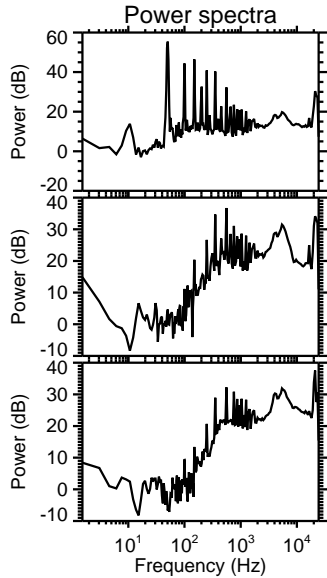
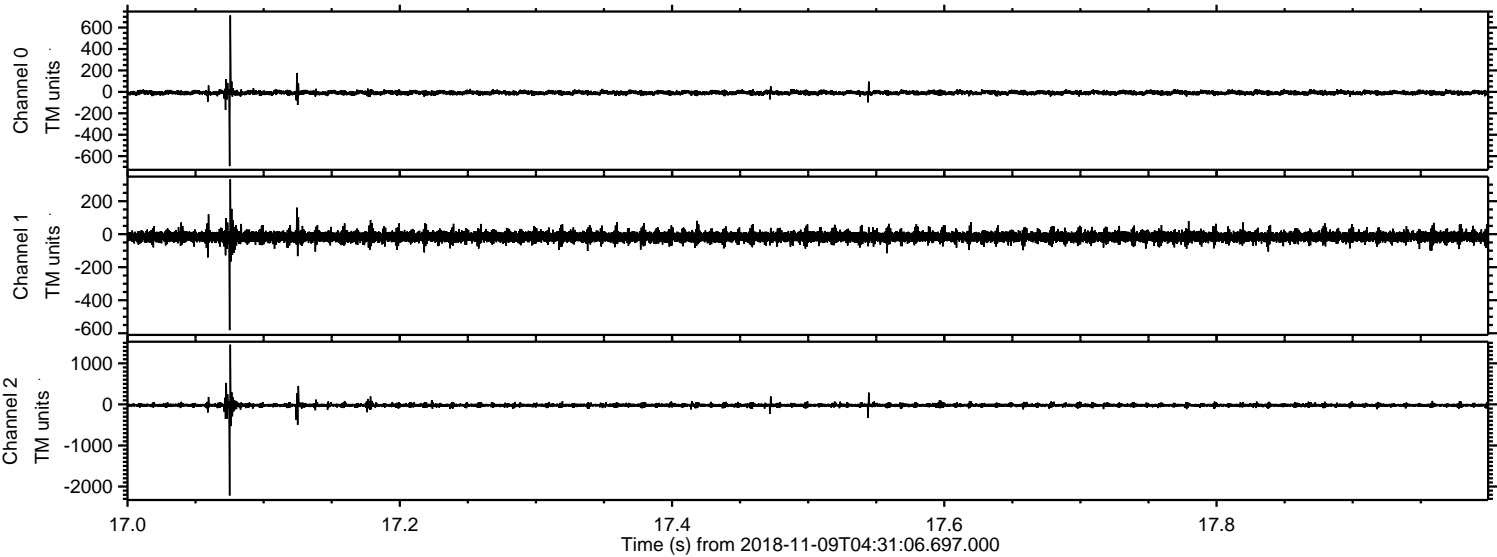

Processed Fri Nov 9 05:39:17 2018 by ELM ver.2012-10-06 from 001__elm20181109_043105__dat00.bin

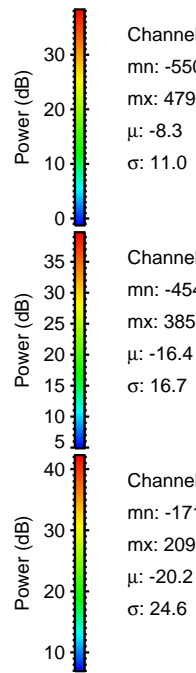
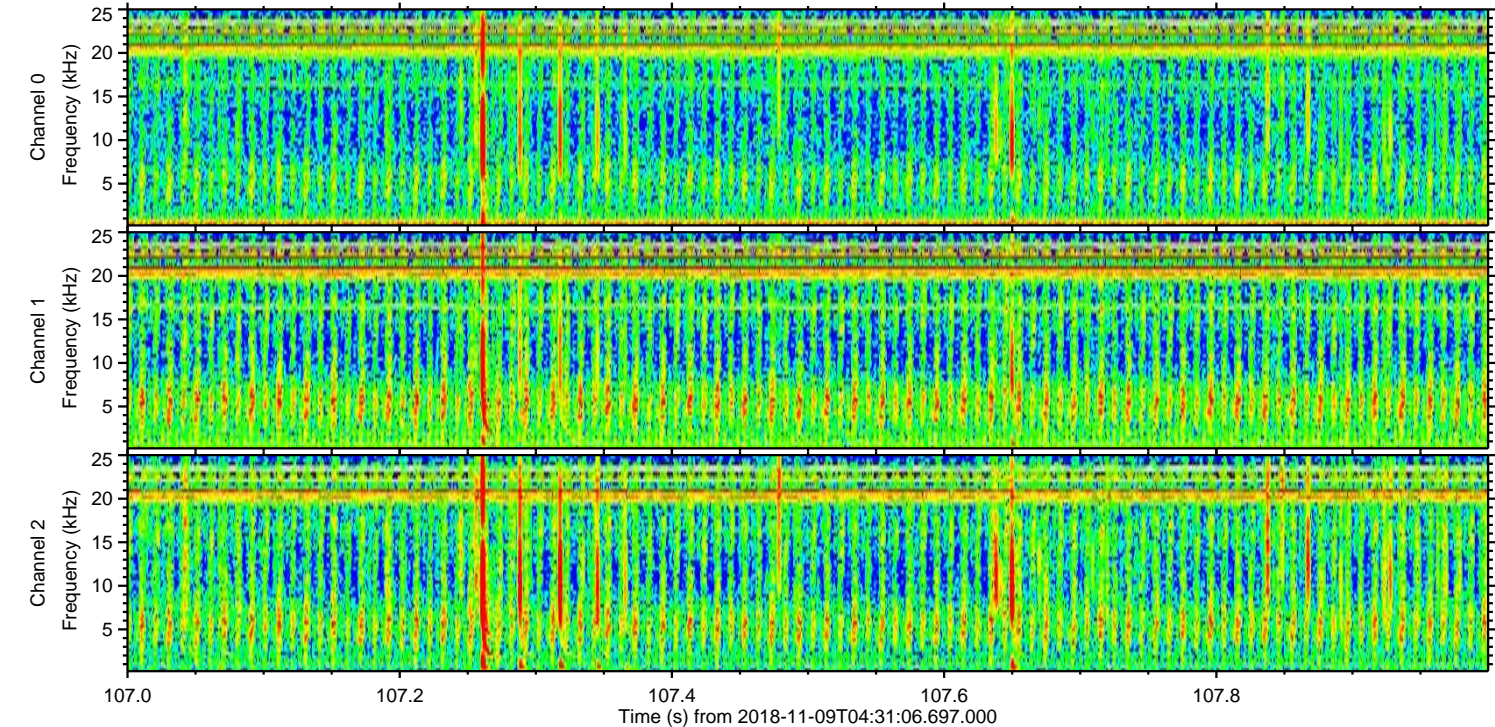
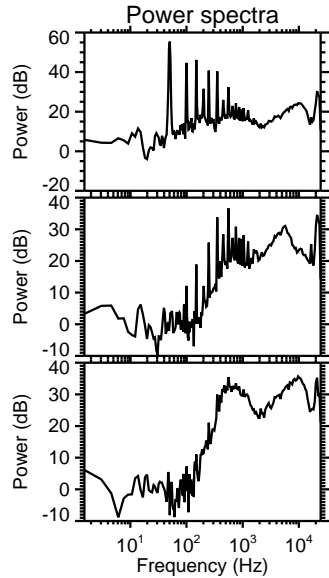
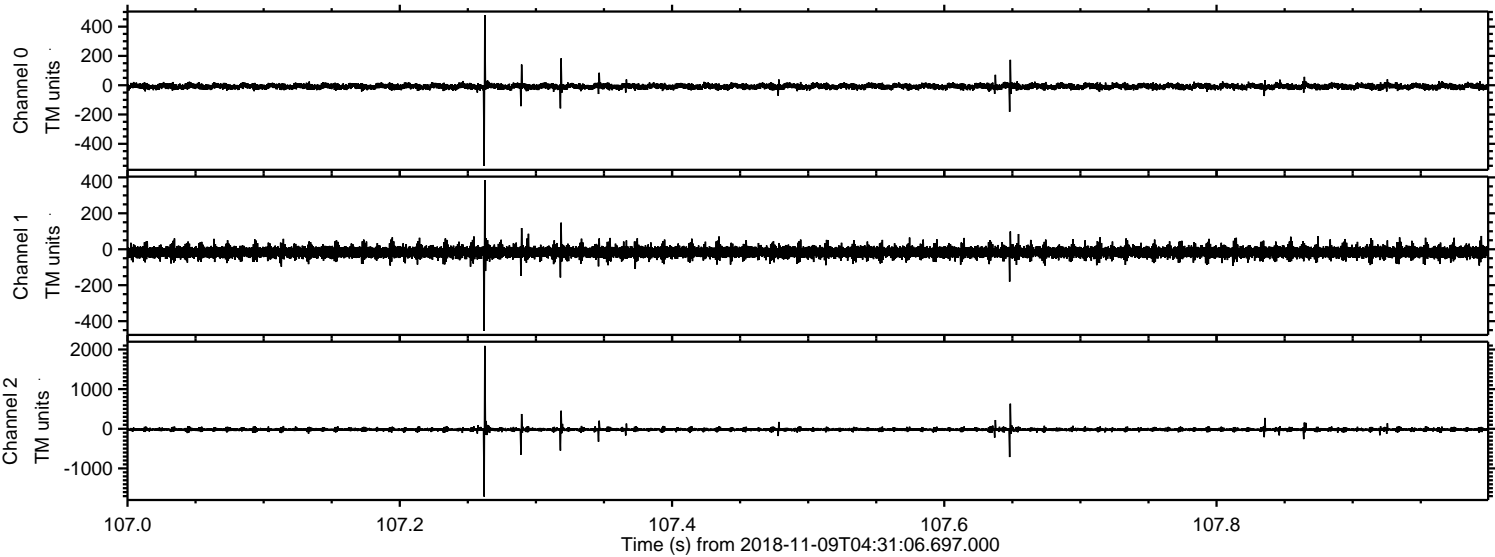

Channel 0
mn: -550
mx: 479
 μ : -8.3
 σ : 11.0

Channel 1
mn: -454
mx: 385
 μ : -16.4
 σ : 16.7

Channel 2
mn: -1712
mx: 2092
 μ : -20.2
 σ : 24.6

ELMAVAN 3D WAVEFORMS (Measured data sampled at 50 kHz) 51000 packets of 144 samples from 2018-11-09T04:31:06.697.000. Part 125/147

Processed Fri Nov 9 05:39:18 2018 by ELM ver.2012-10-06 from 001__elm20181109_043105__dat00.bin

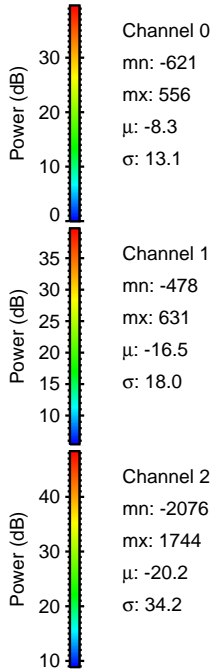
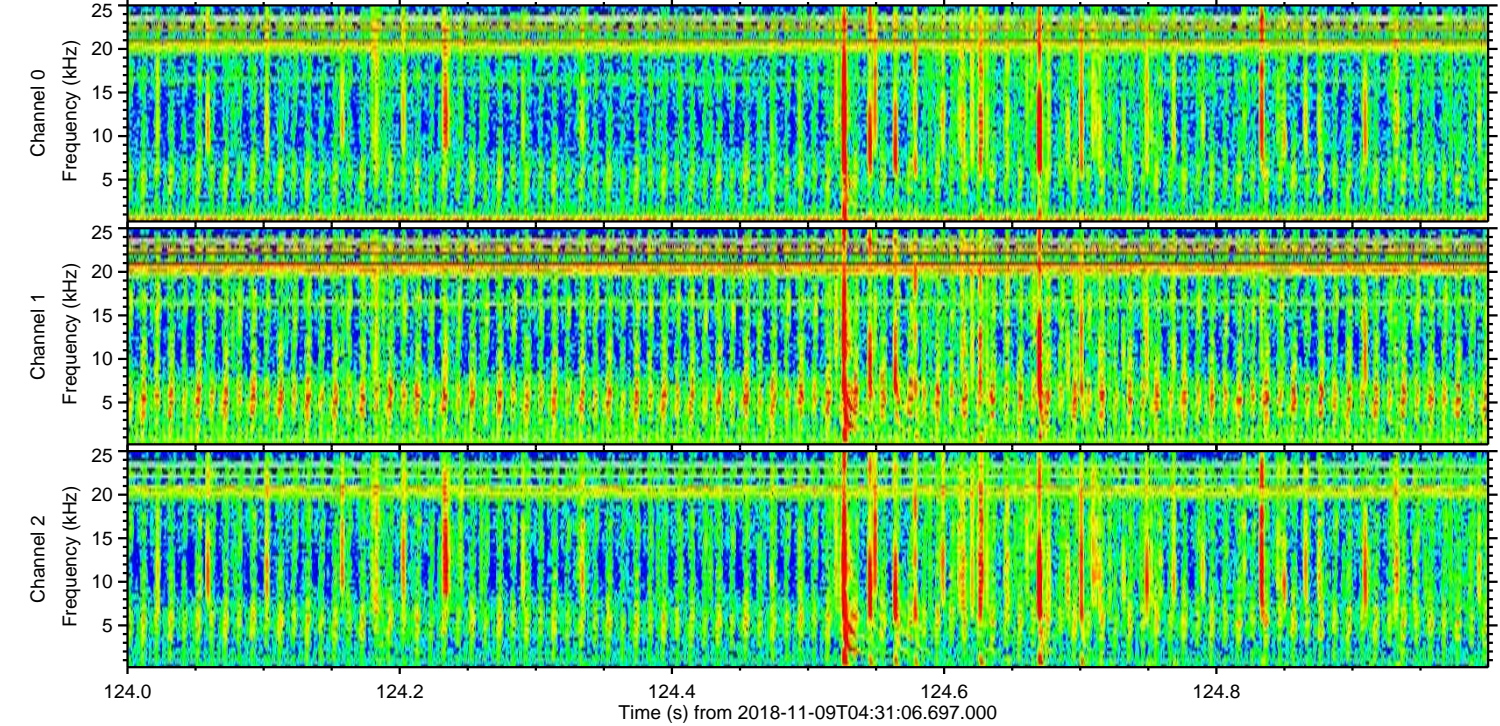
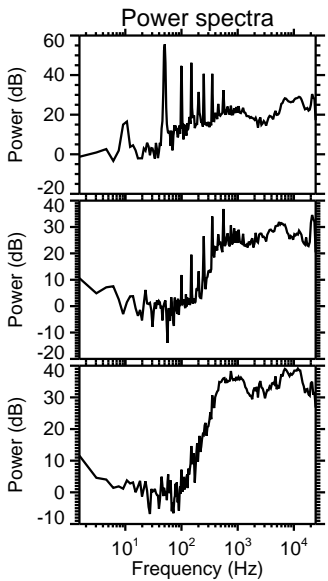
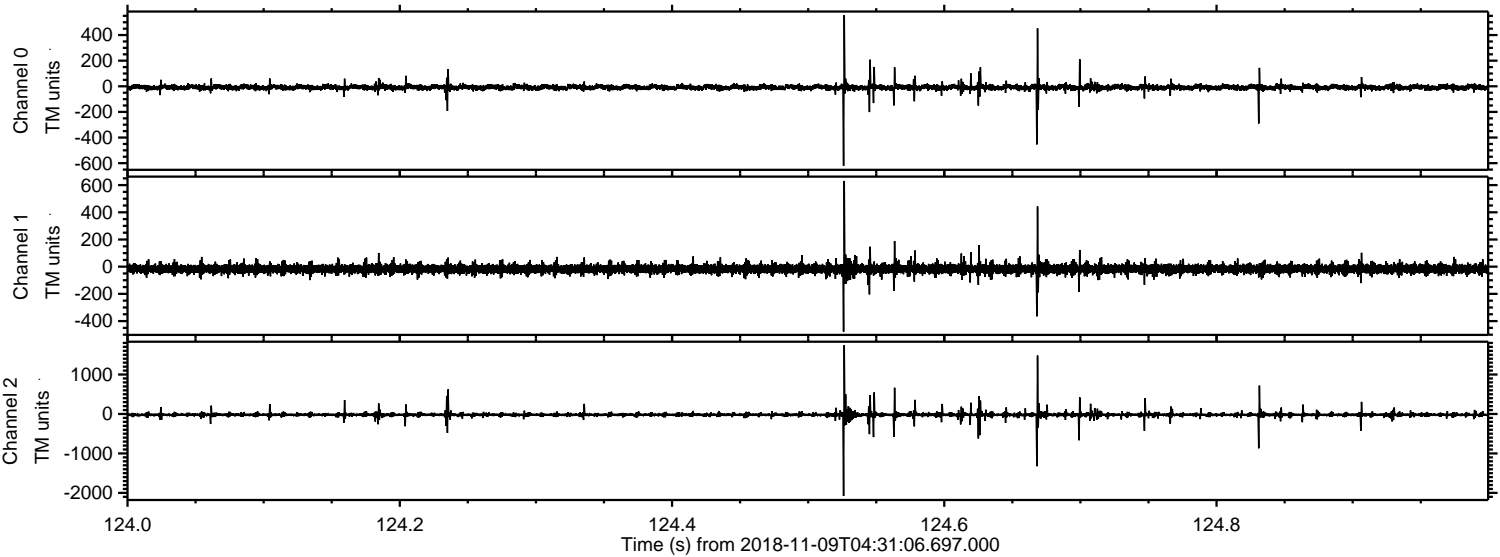

Processed Fri Nov 9 05:39:19 2018 by ELM ver.2012-10-06 from 001__elm20181109_043105__dat00.bin

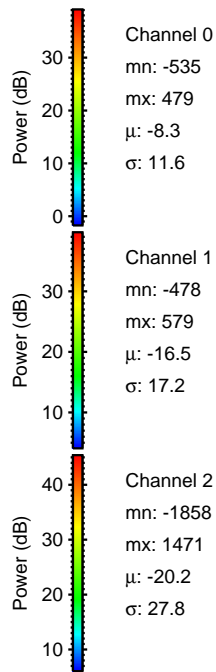
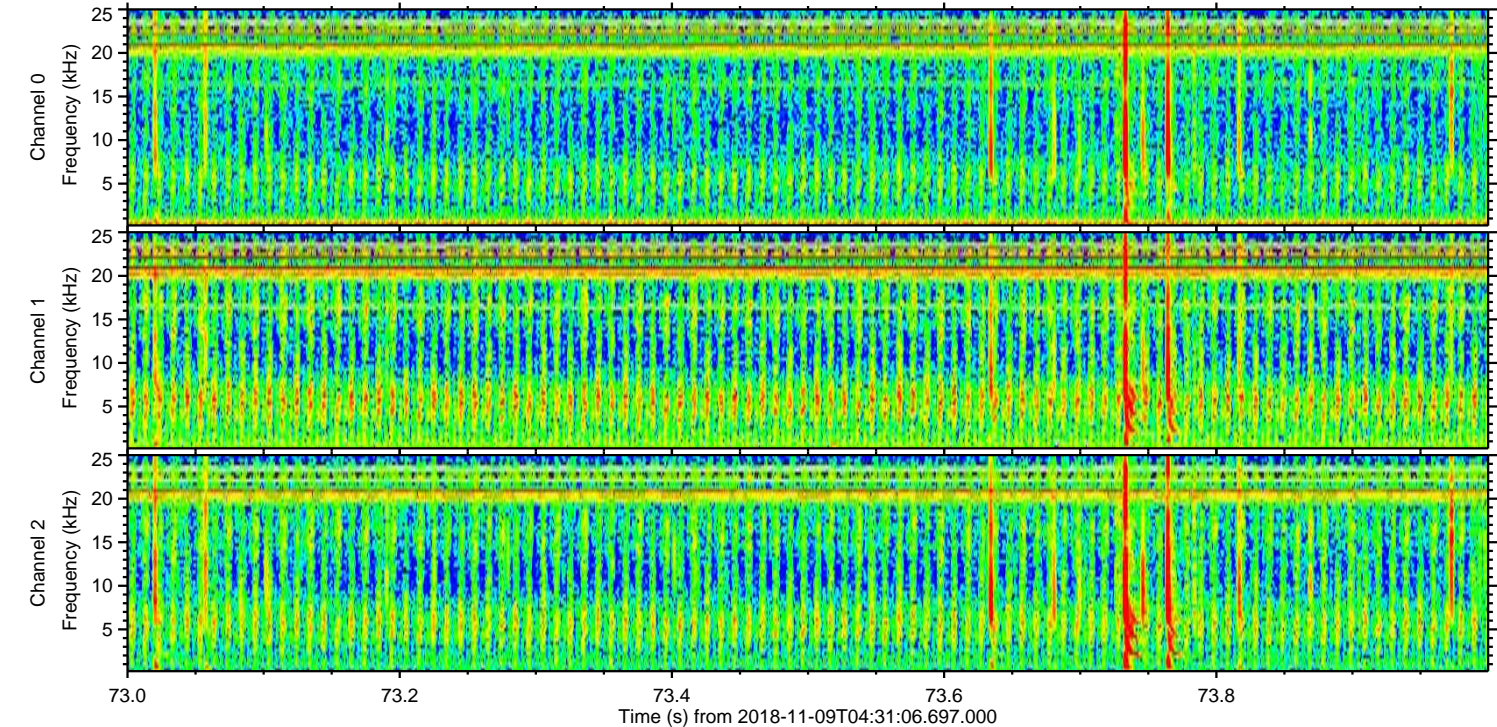
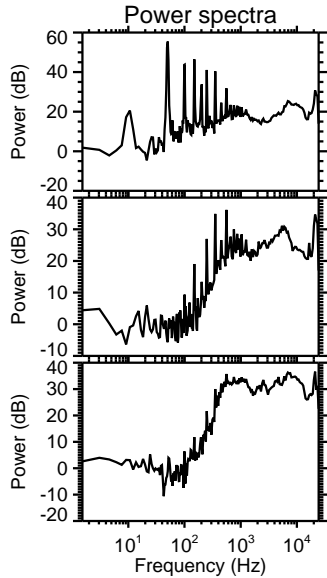
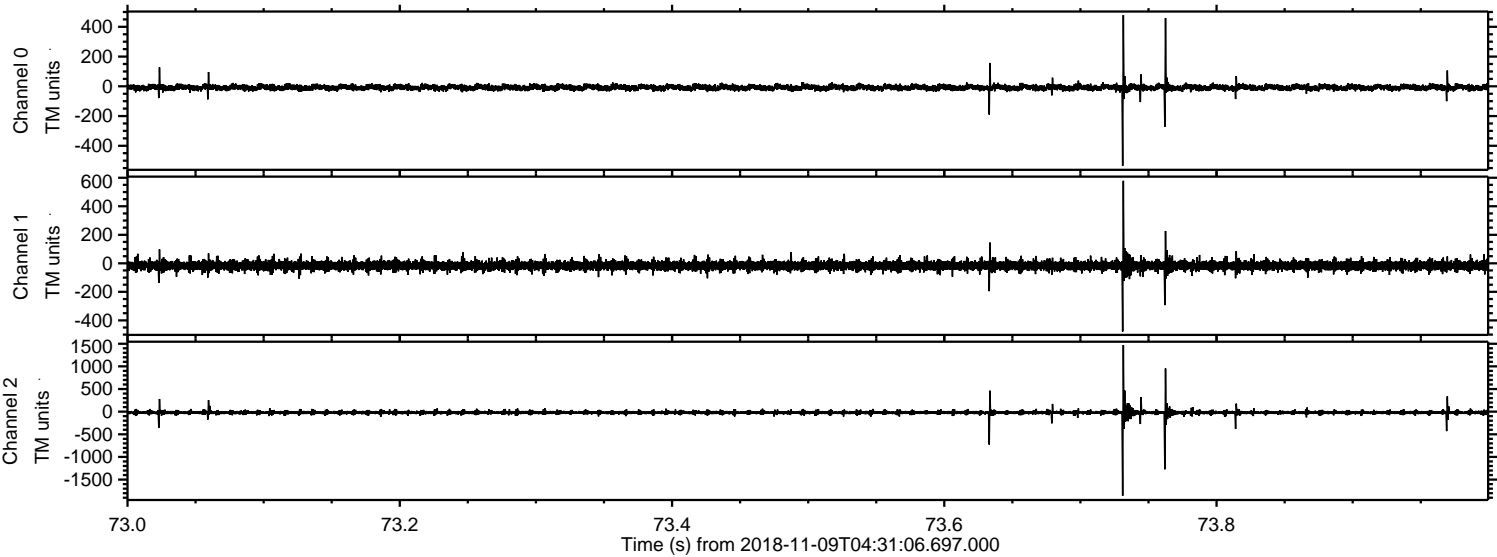

Processed Fri Nov 9 05:39:20 2018 by ELM ver.2012-10-06 from 001__elm20181109_043105__dat00.bin

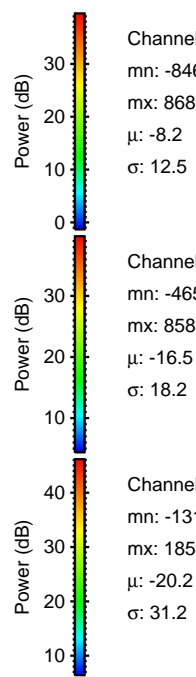
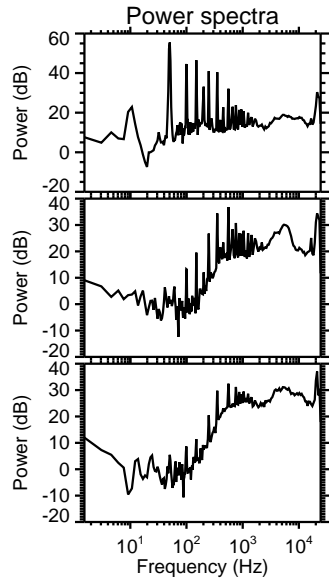
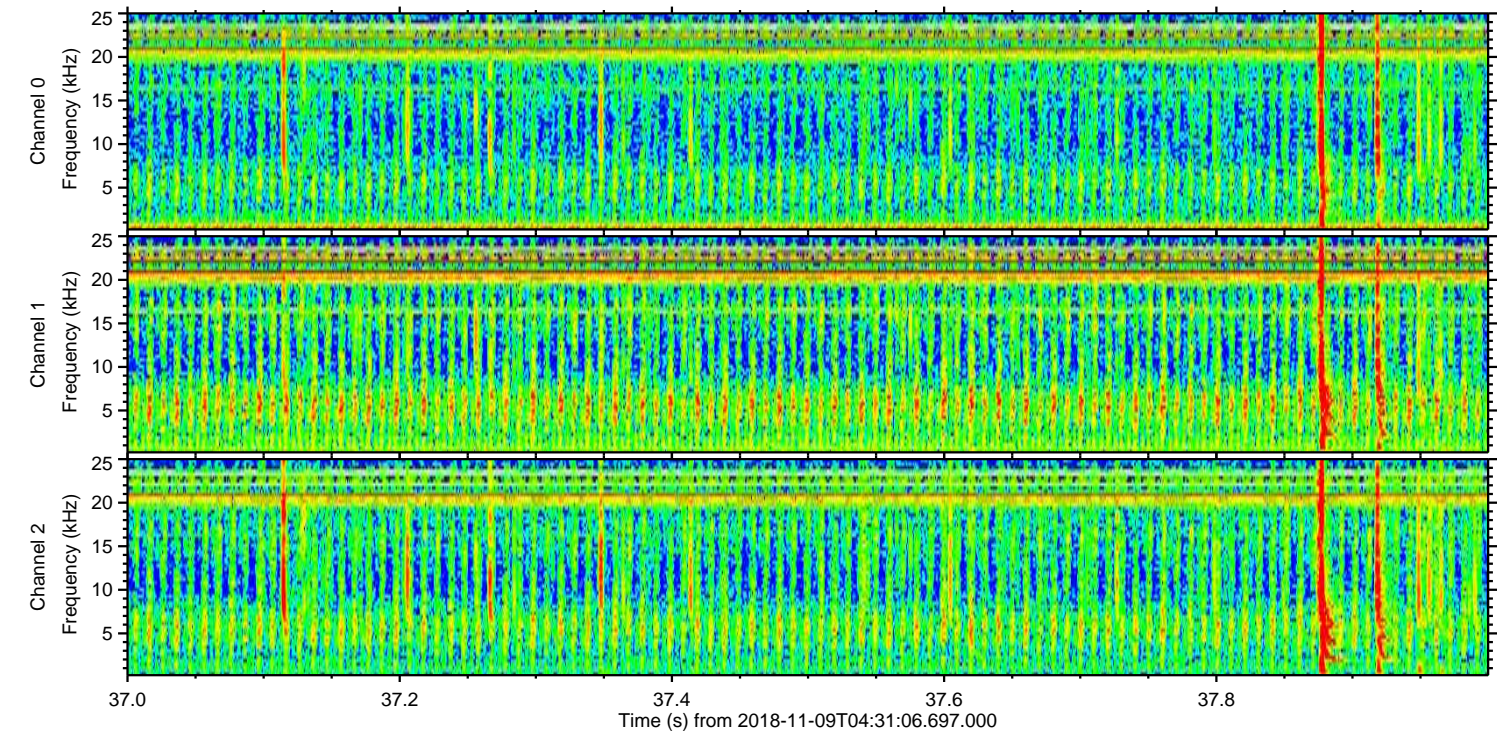
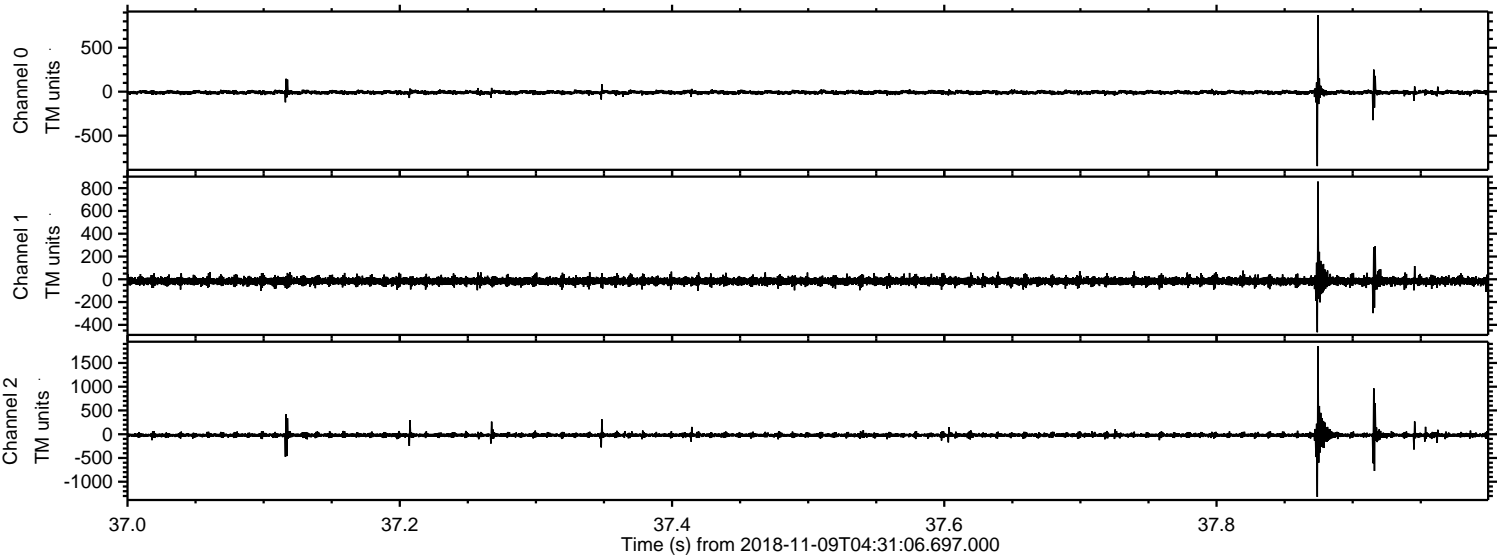

Channel 0
mn: -846
mx: 868
 μ : -8.2
 σ : 12.5

Channel 1
mn: -465
mx: 858
 μ : -16.5
 σ : 18.2

Channel 2
mn: -1319
mx: 1854
 μ : -20.2
 σ : 31.2

Processed Fri Nov 9 05:39:21 2018 by ELM ver.2012-10-06 from 001__elm20181109_043105__dat00.bin

