

# ELMAVAN 3D WAVEFORMS (Measured data sampled at 50 kHz) 51000 packets of 144 samples from 2018-11-09T03:56:05.204.999.

Processed Fri Nov 9 05:04:10 2018 by ELM ver.2012-10-06 from 001\_\_elm20181109\_035604\_\_dat00.bin

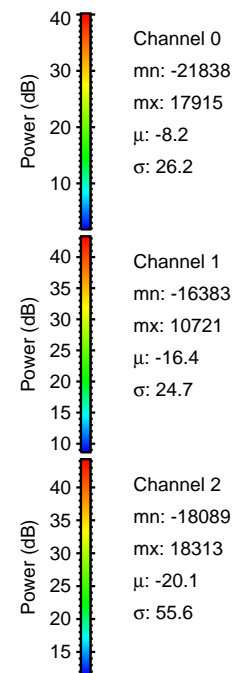

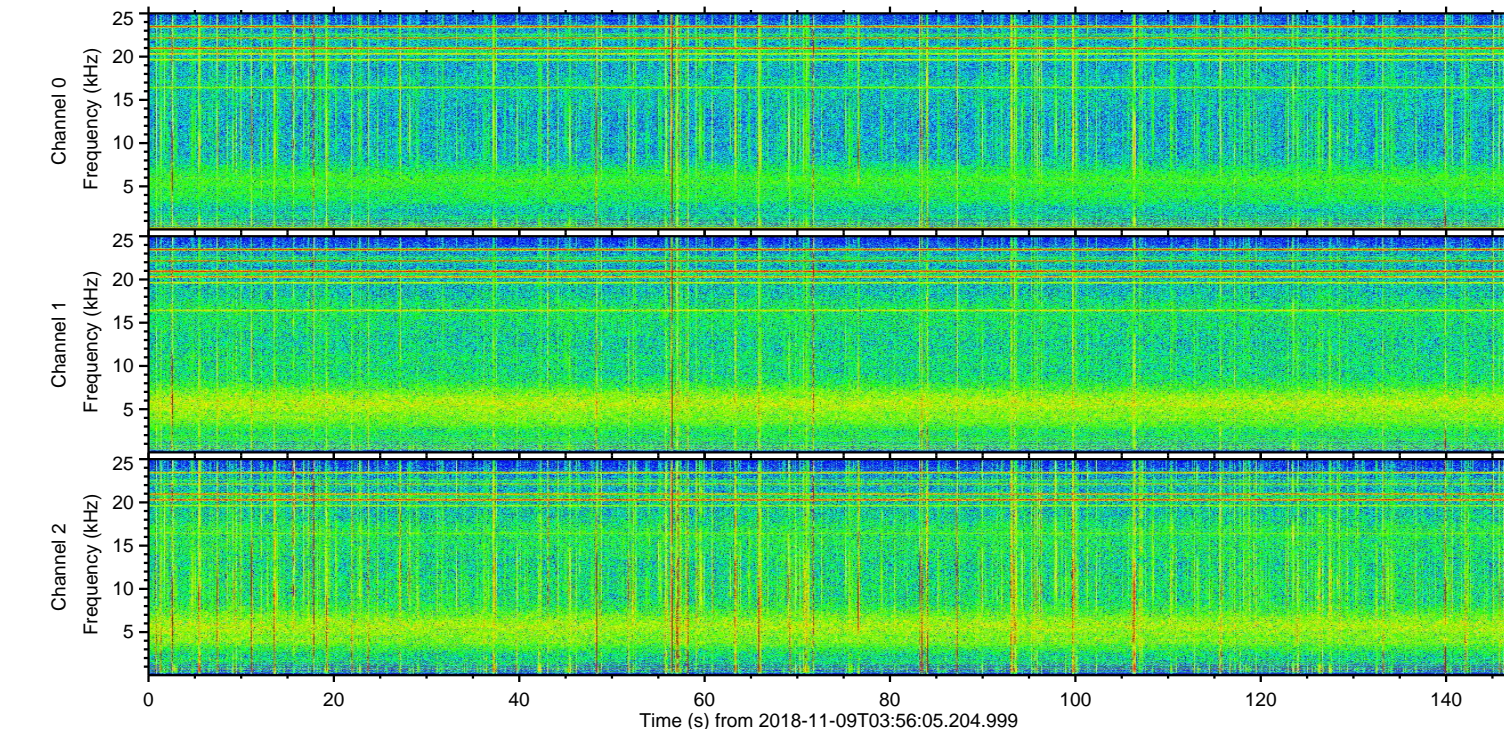
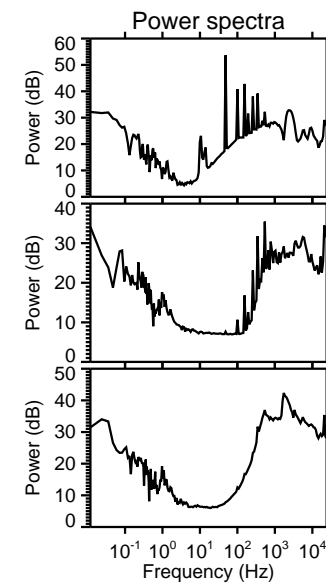
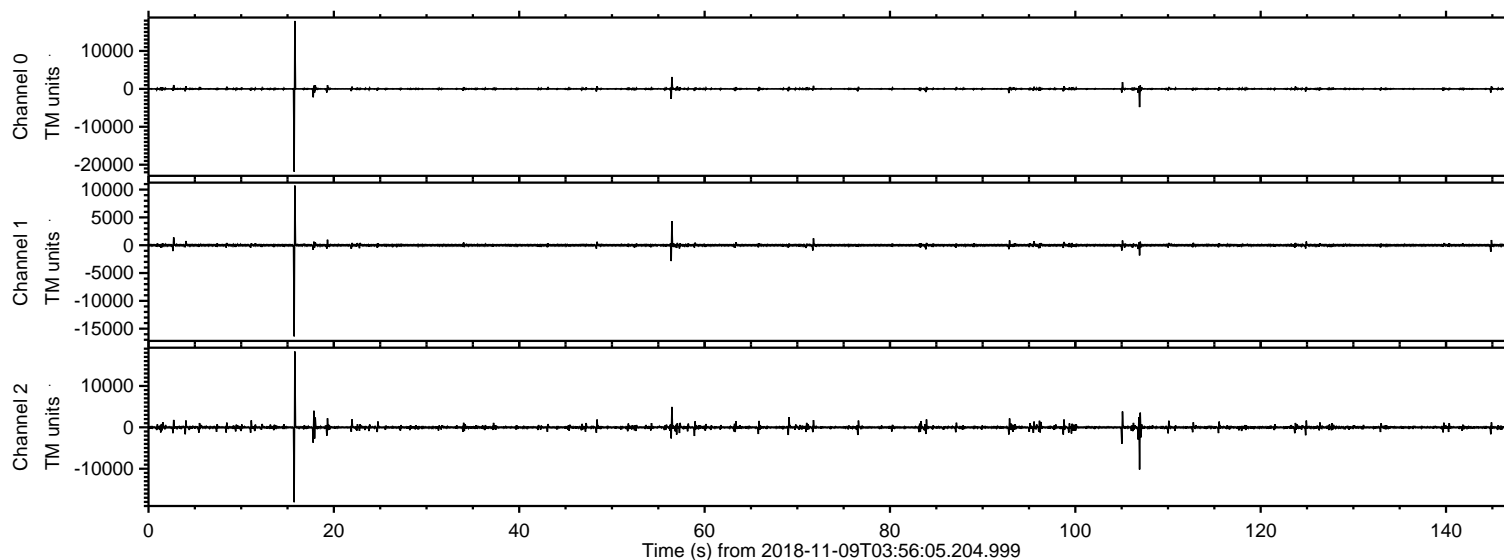

ELMAVAN 3D WAVEFORMS (Measured data sampled at 50 kHz) 51000 packets of 144 samples from 2018-11-09T03:56:05.204.999. Part 16/147

Processed Fri Nov 9 05:04:19 2018 by ELM ver.2012-10-06 from 001\_\_elm20181109\_035604\_\_dat00.bin

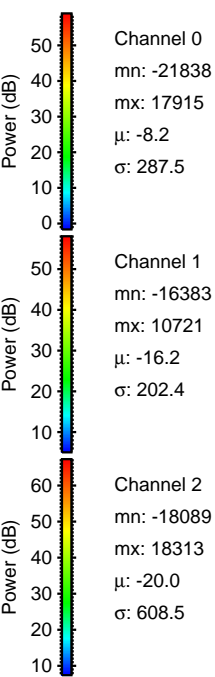
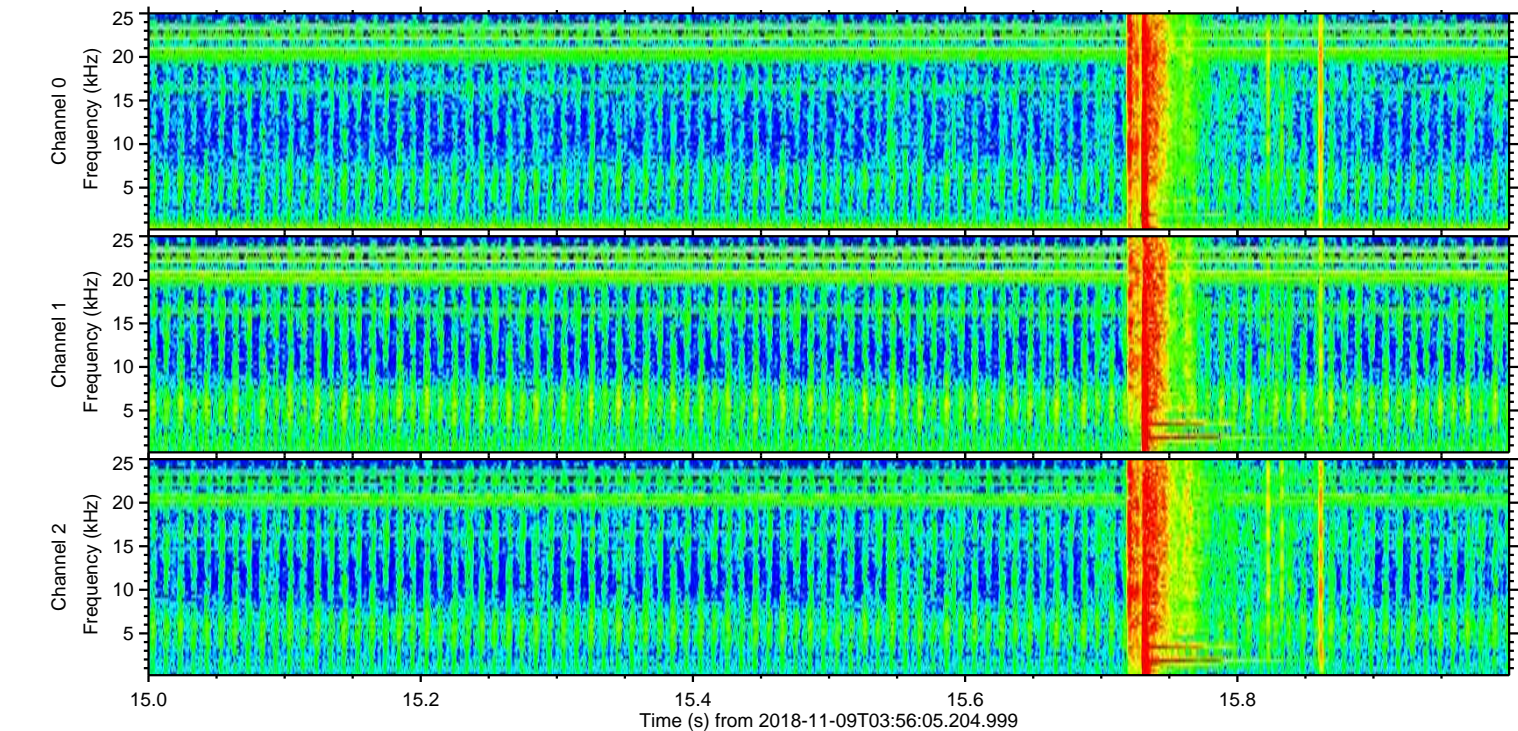
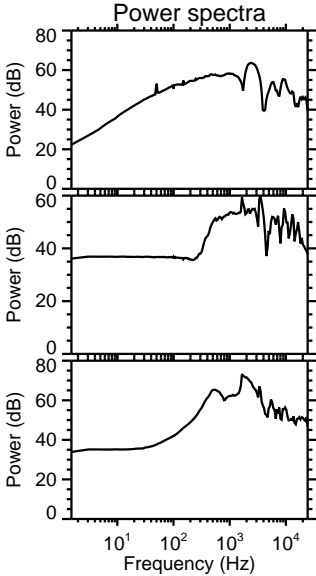
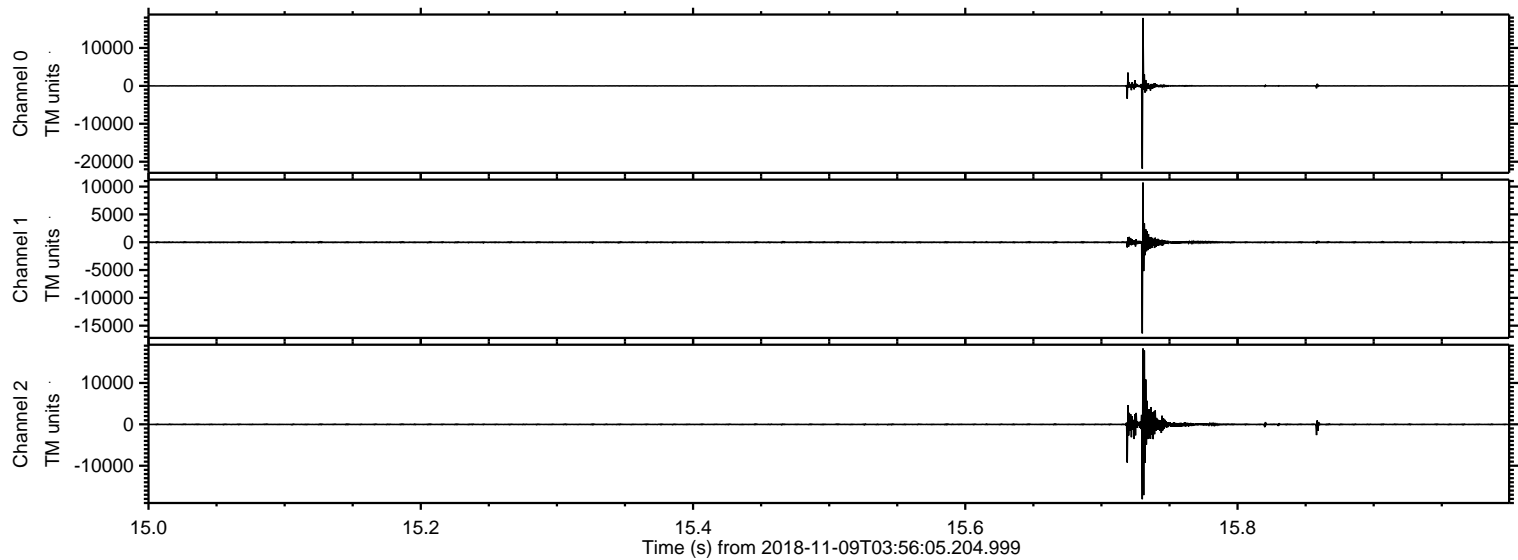



ELMAVAN 3D WAVEFORMS (Measured data sampled at 50 kHz) 51000 packets of 144 samples from 2018-11-09T03:56:05.204.999. Part 108/147

Processed Fri Nov 9 05:04:19 2018 by ELM ver.2012-10-06 from 001\_\_elm20181109\_035604\_\_dat00.bin

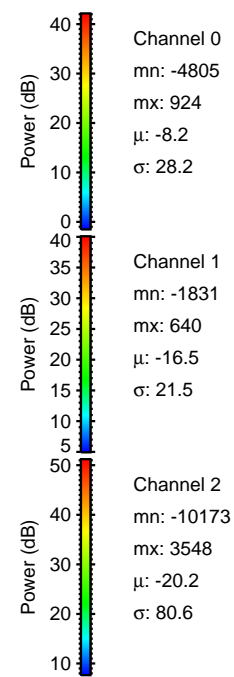
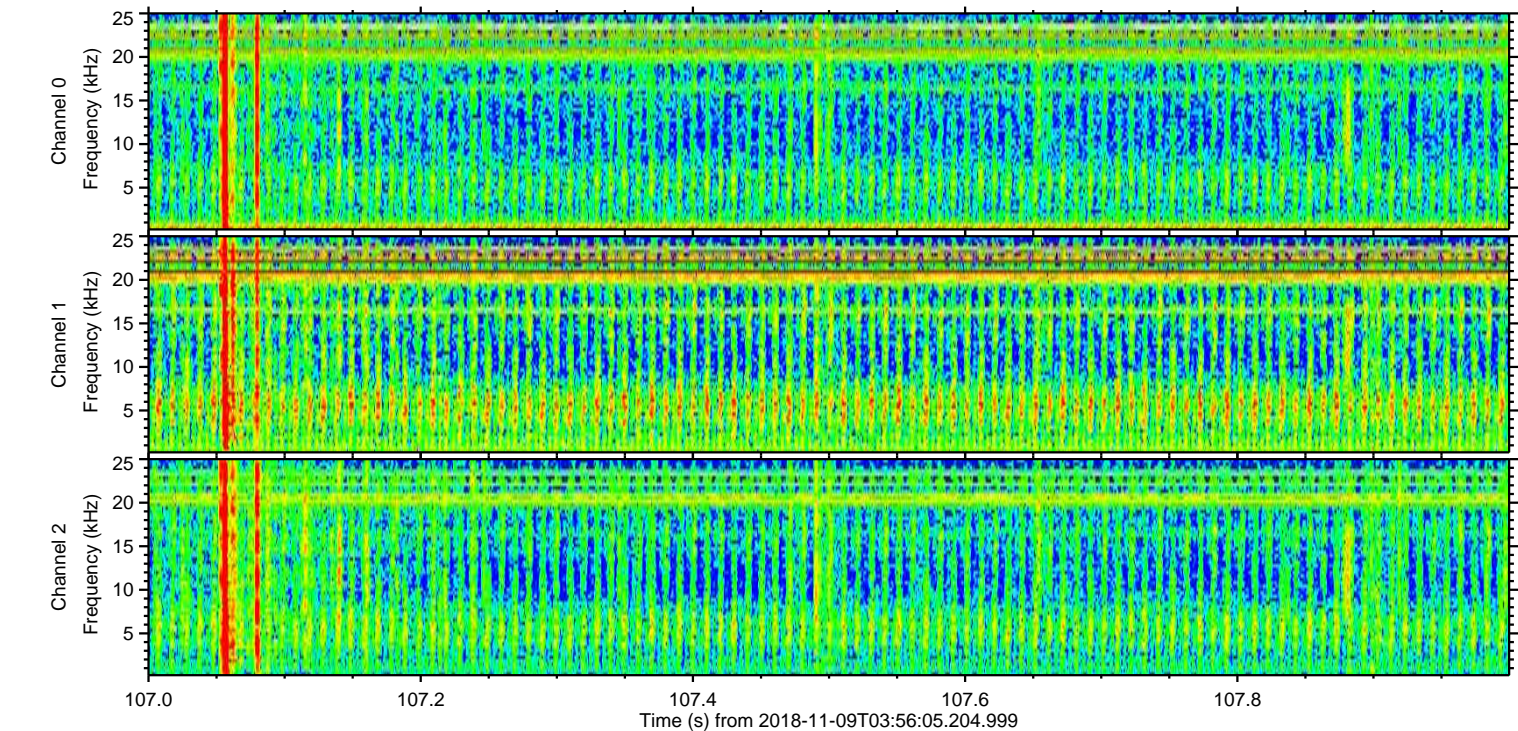
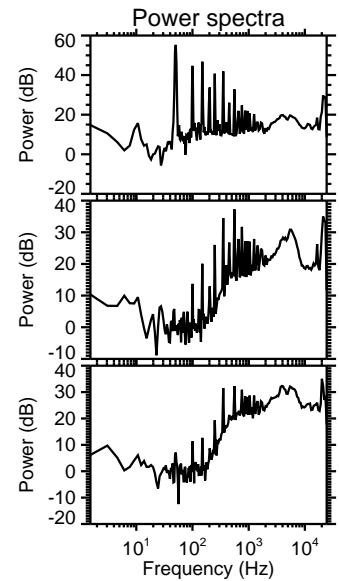
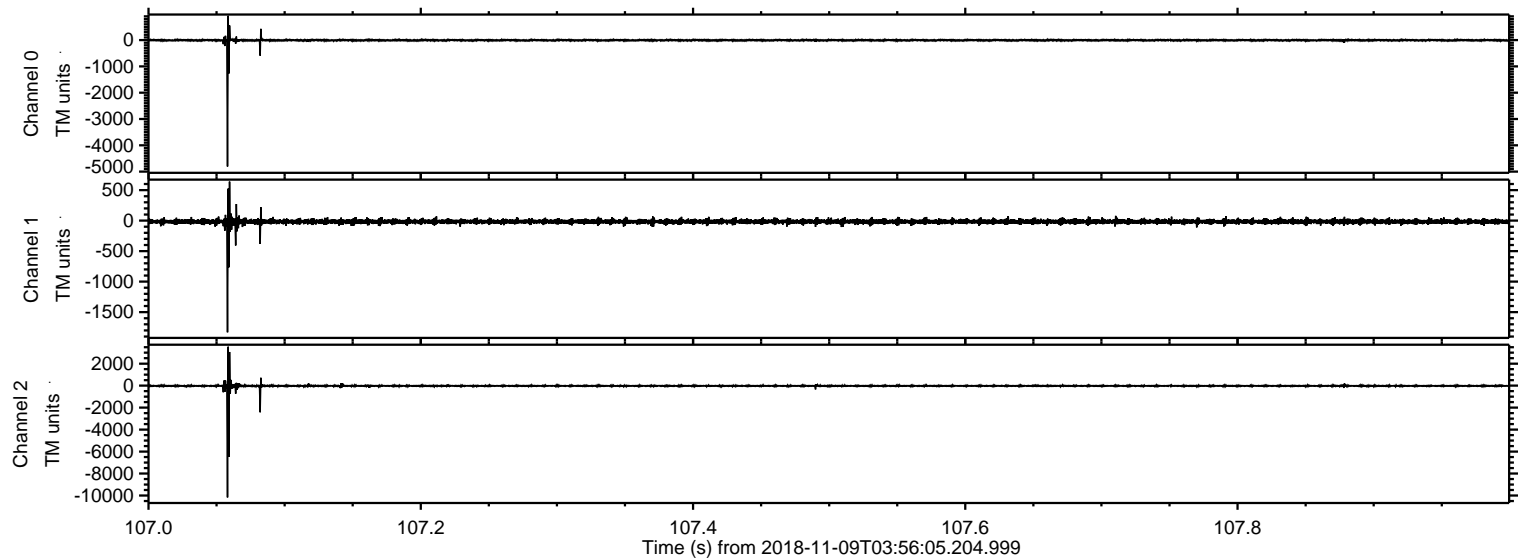



Processed Fri Nov 9 05:04:20 2018 by ELM ver.2012-10-06 from 001\_\_elm20181109\_035604\_\_dat00.bin

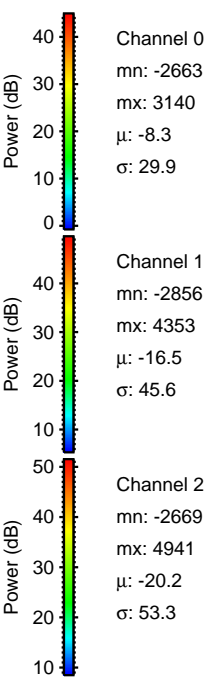
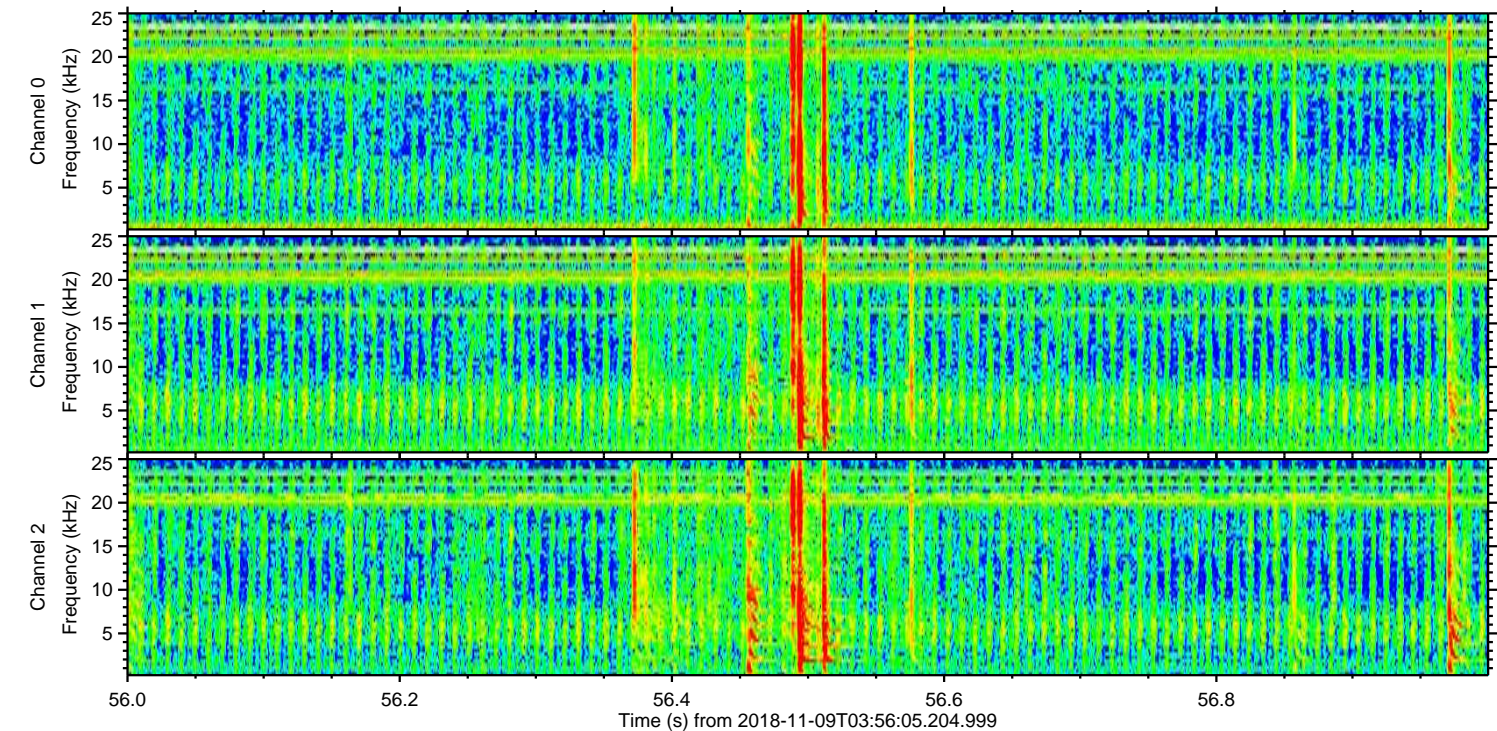
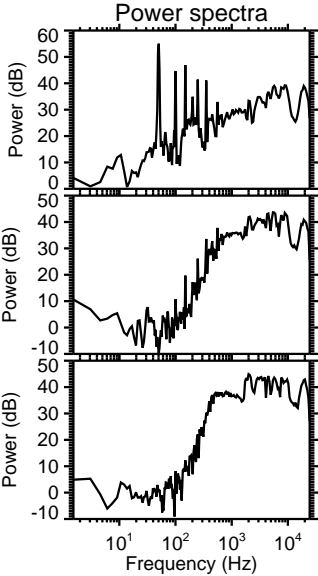
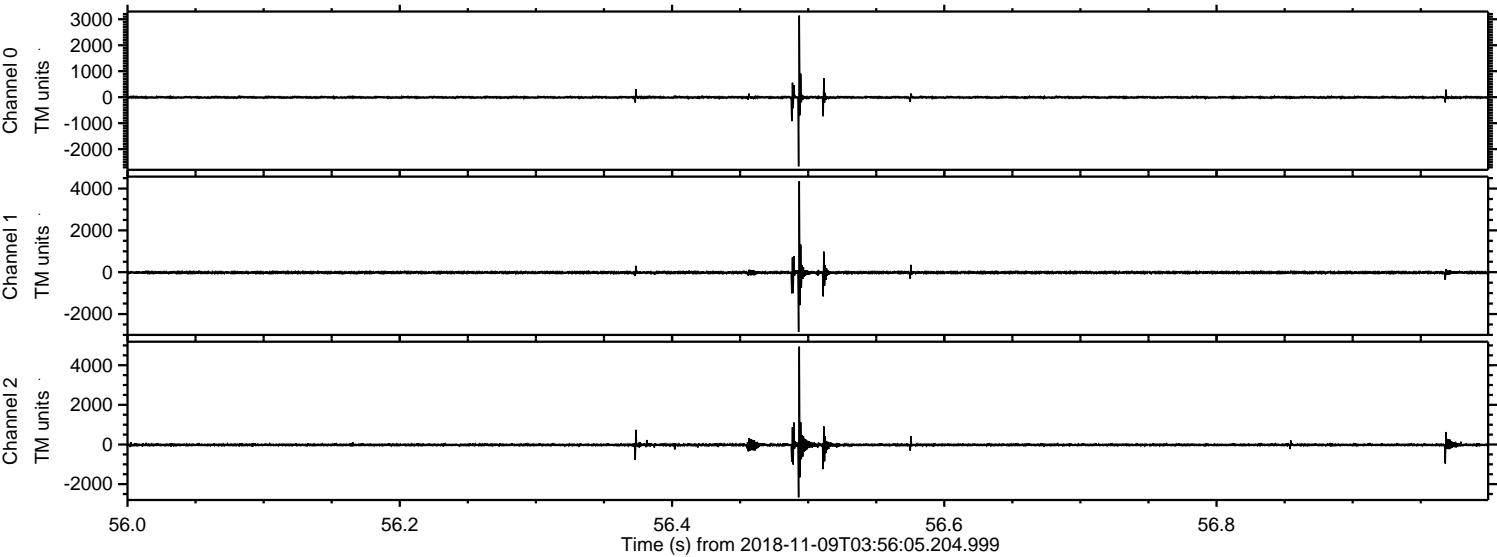



ELMAVAN 3D WAVEFORMS (Measured data sampled at 50 kHz) 51000 packets of 144 samples from 2018-11-09T03:56:05.204.999. Part 18/147

Processed Fri Nov 9 05:04:21 2018 by ELM ver.2012-10-06 from 001\_\_elm20181109\_035604\_\_dat00.bin

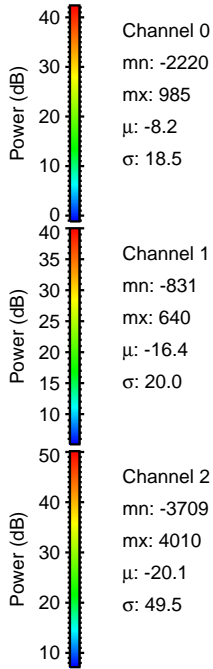
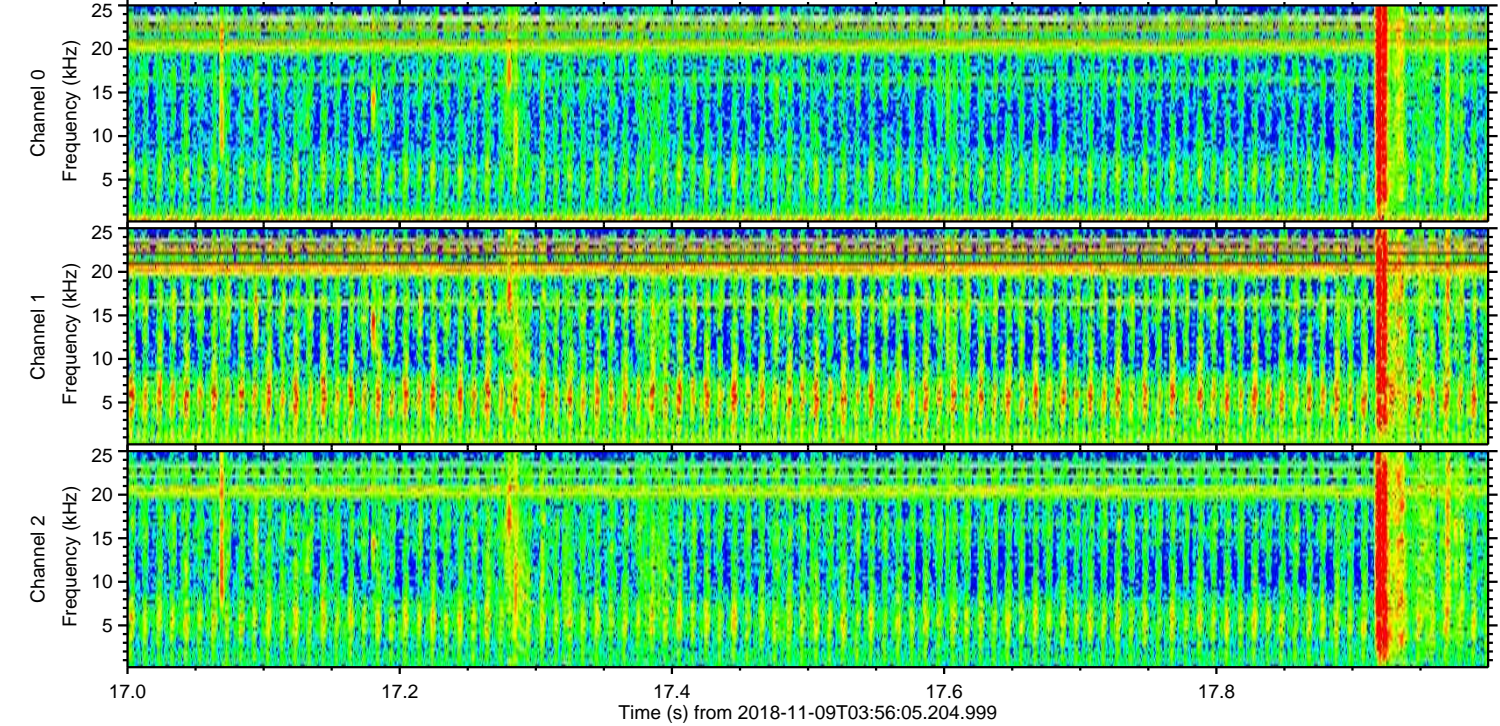
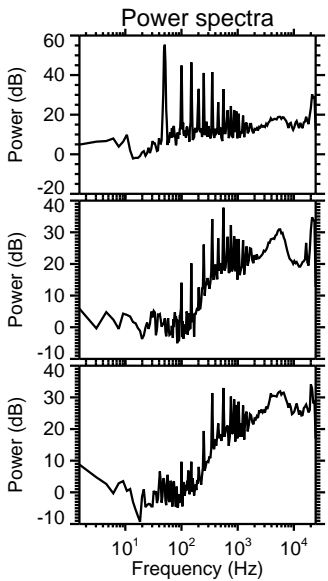
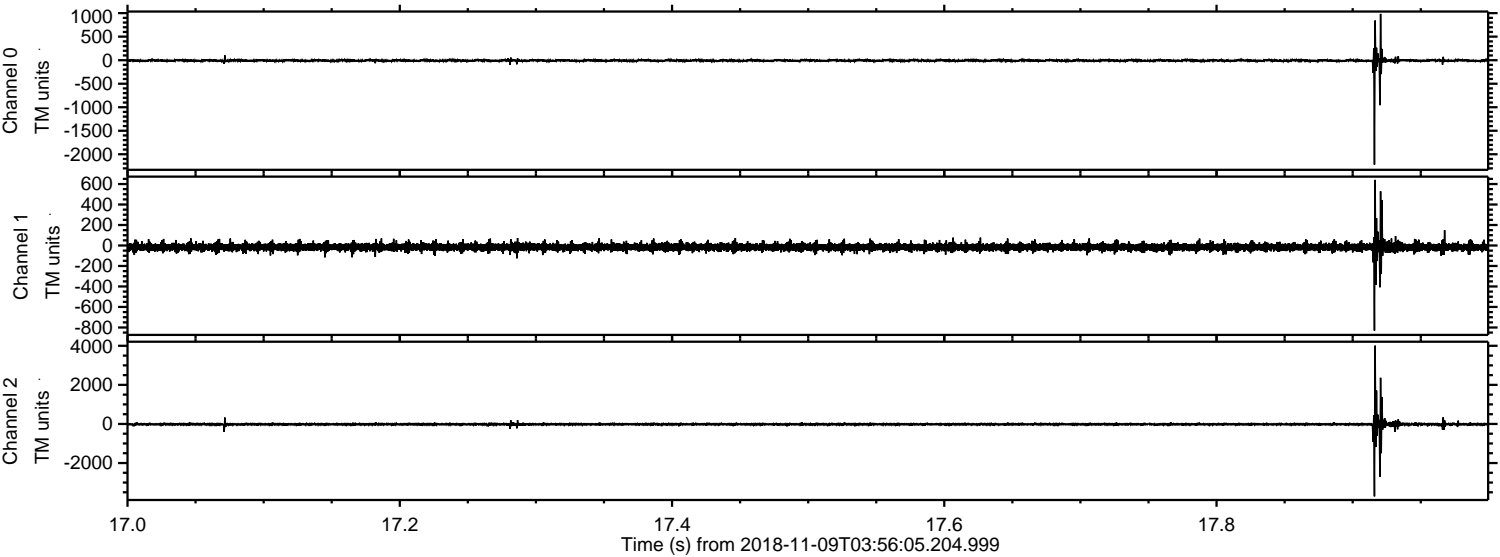



ELMAVAN 3D WAVEFORMS (Measured data sampled at 50 kHz) 51000 packets of 144 samples from 2018-11-09T03:56:05.204.999. Part 106/147

Processed Fri Nov 9 05:04:22 2018 by ELM ver.2012-10-06 from 001\_\_elm20181109\_035604\_\_dat00.bin

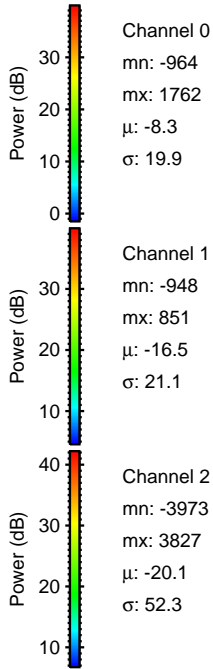
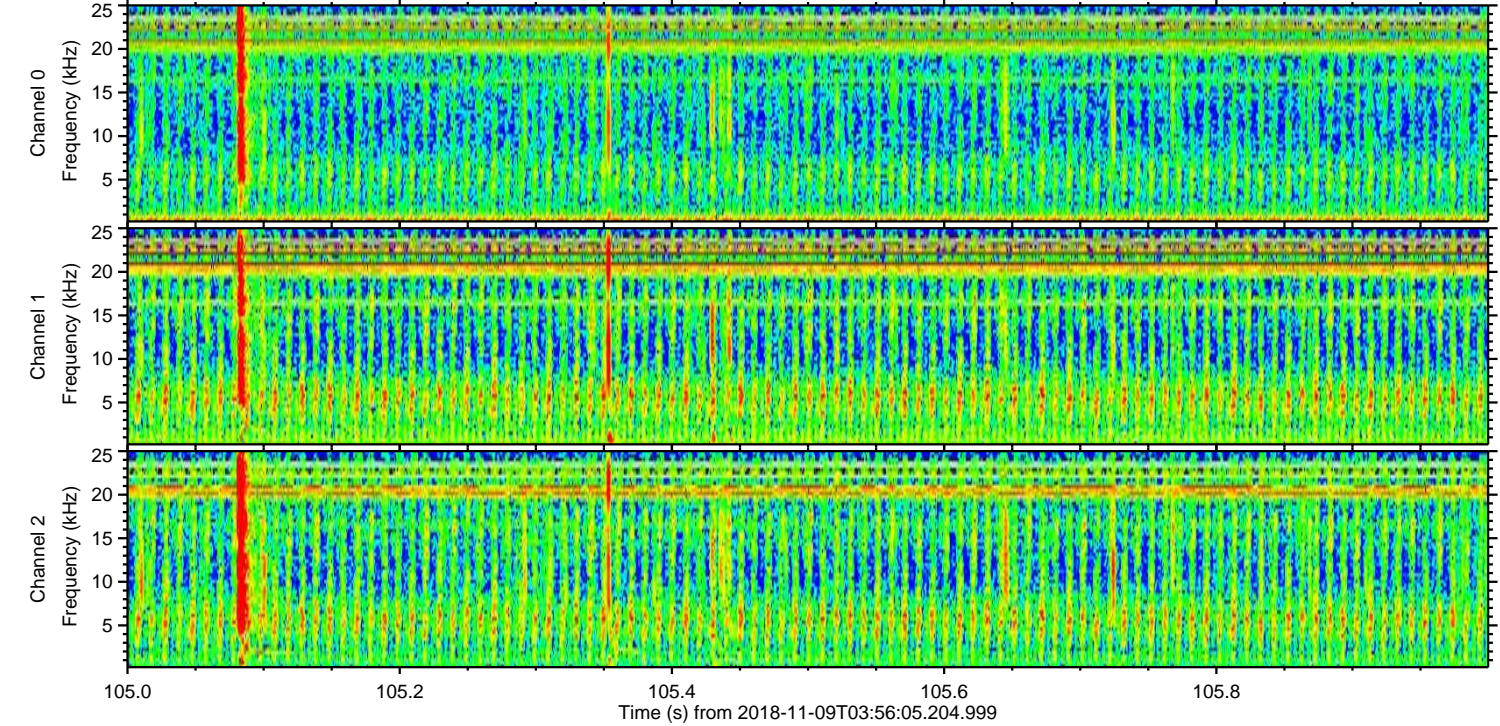
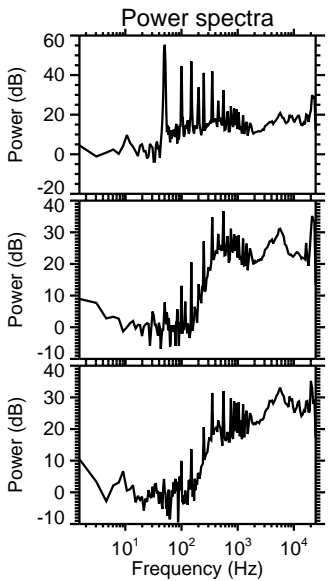
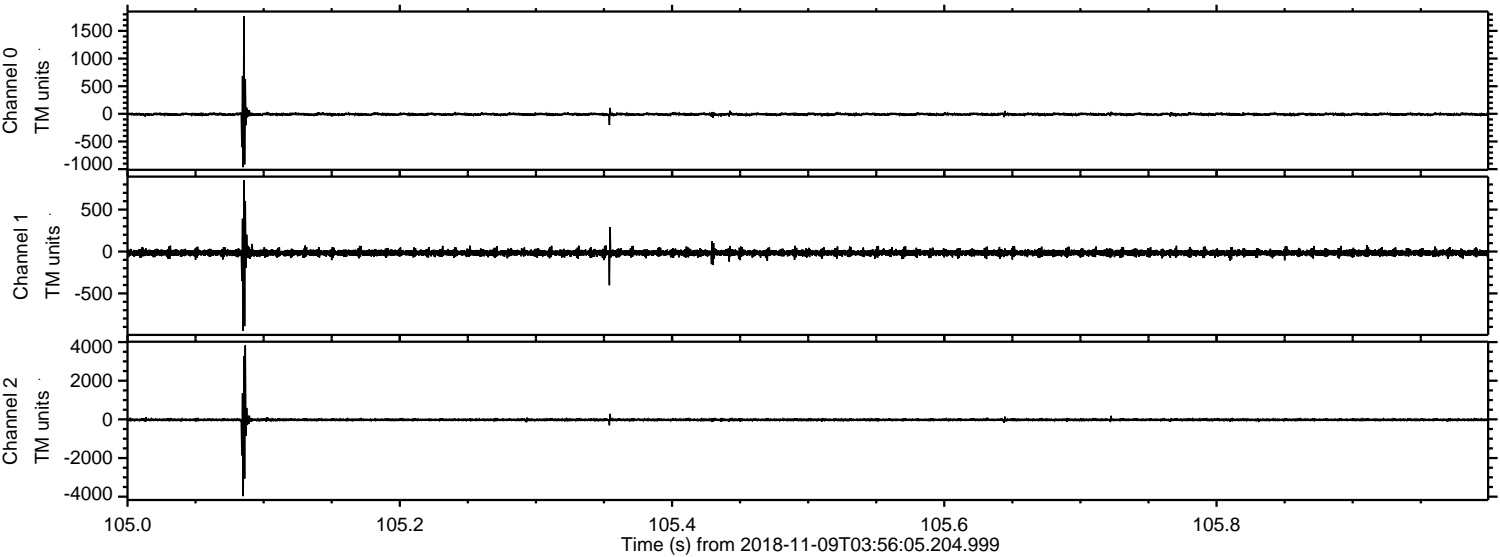



ELMAVAN 3D WAVEFORMS (Measured data sampled at 50 kHz) 51000 packets of 144 samples from 2018-11-09T03:56:05.204.999. Part 107/147

Processed Fri Nov 9 05:04:23 2018 by ELM ver.2012-10-06 from 001\_\_elm20181109\_035604\_\_dat00.bin

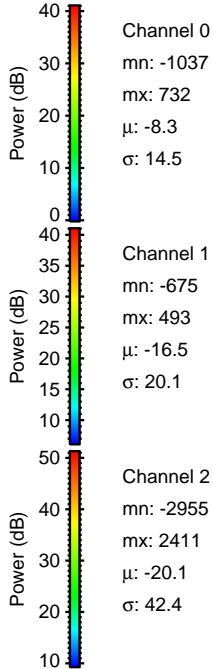
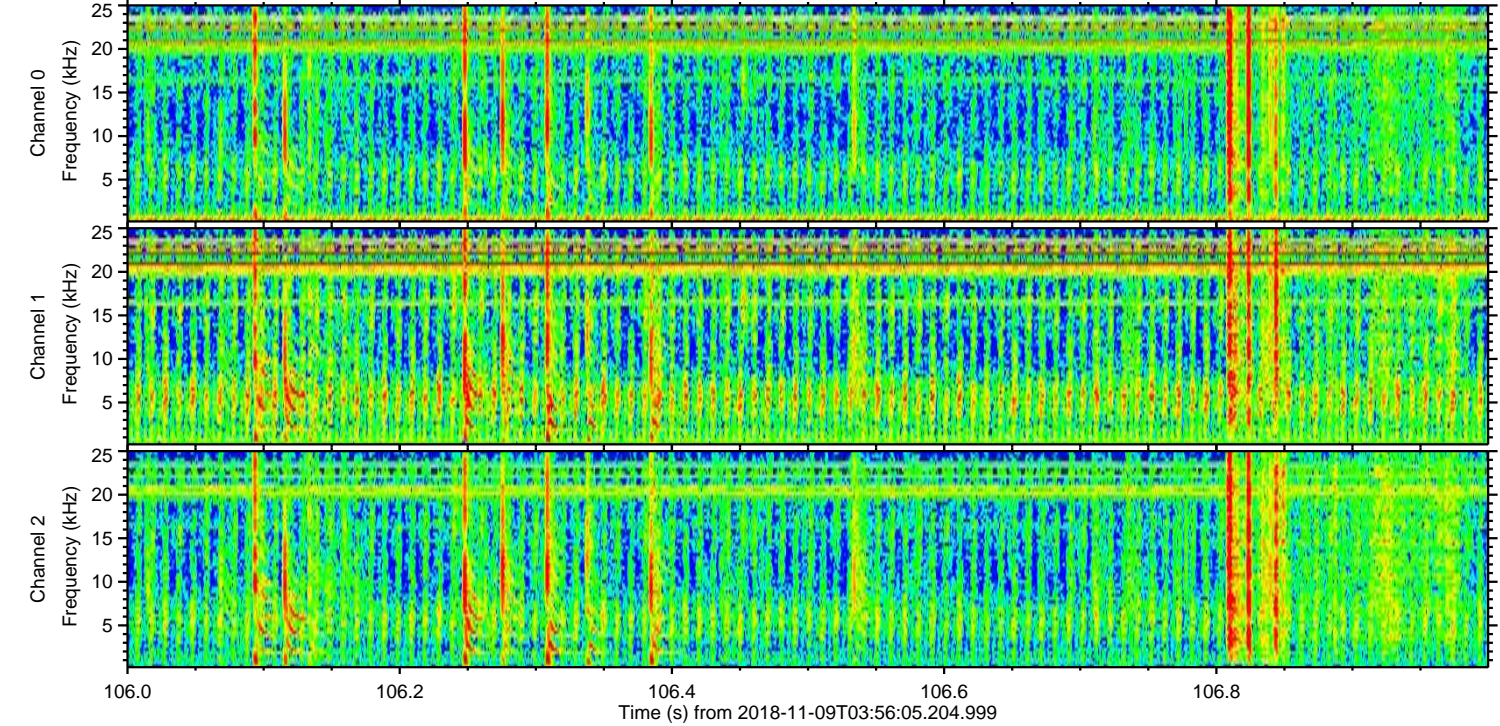
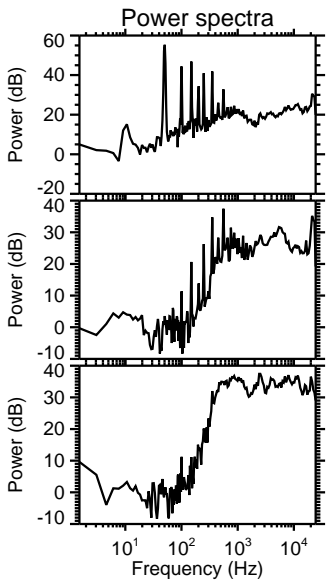
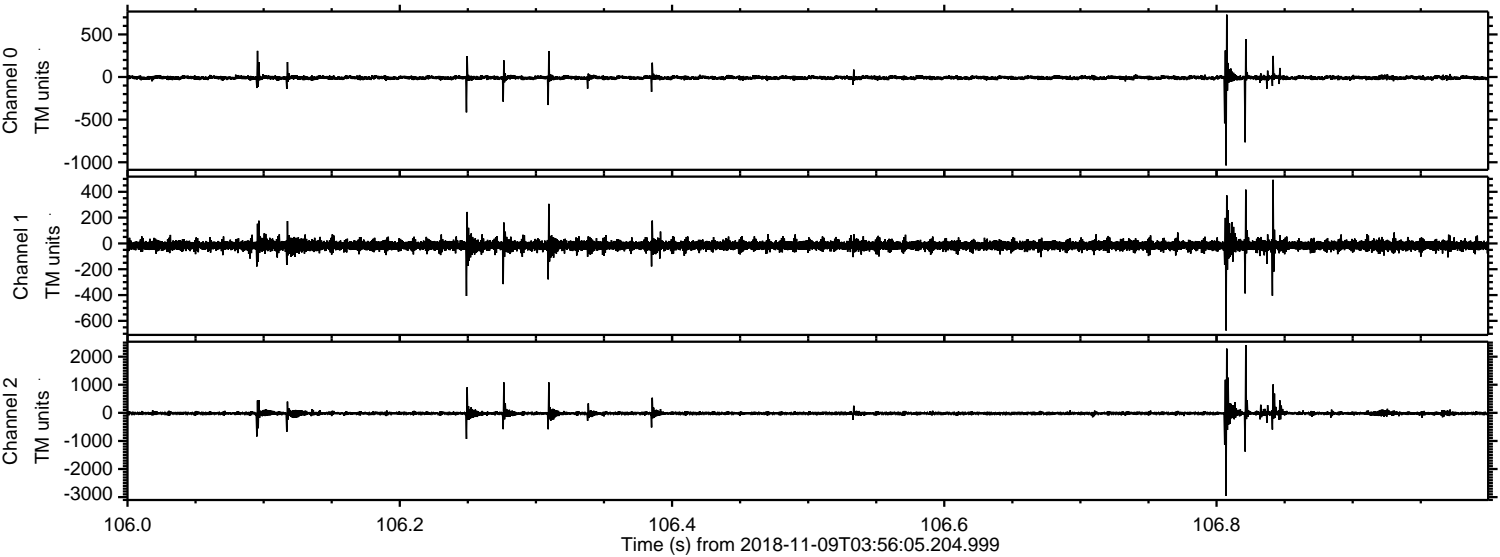

Channel 0  
mn: -1037  
mx: 732  
 $\mu$ : -8.3  
 $\sigma$ : 14.5

Channel 1  
mn: -675  
mx: 493  
 $\mu$ : -16.5  
 $\sigma$ : 20.1

Channel 2  
mn: -2955  
mx: 2411  
 $\mu$ : -20.1  
 $\sigma$ : 42.4



Processed Fri Nov 9 05:04:24 2018 by ELM ver.2012-10-06 from 001\_\_elm20181109\_035604\_\_dat00.bin

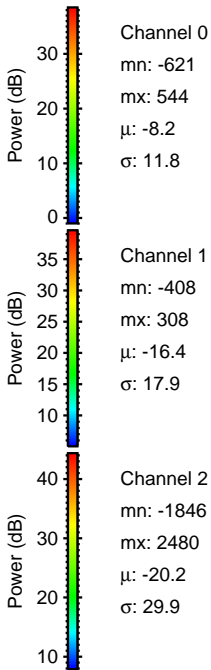
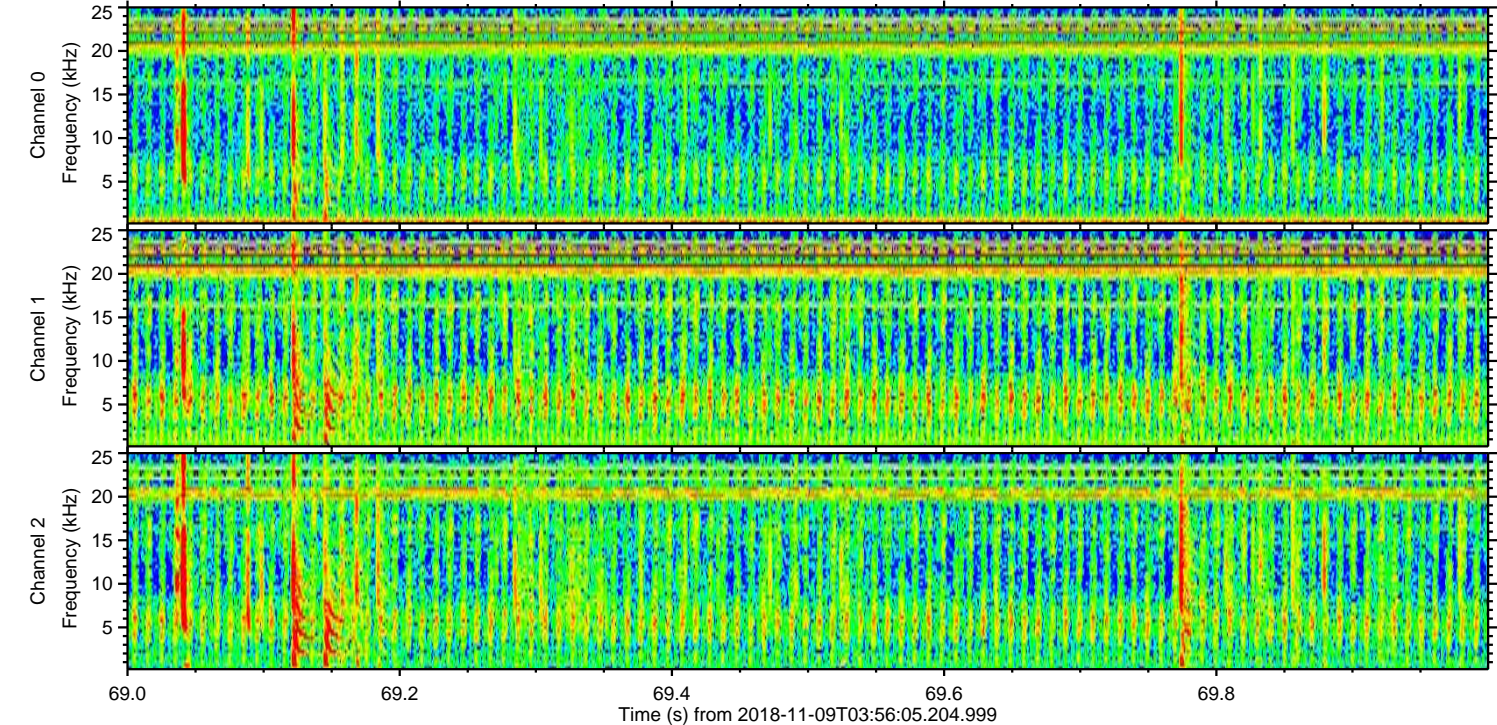
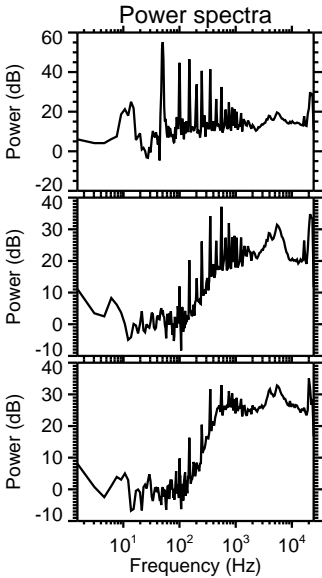
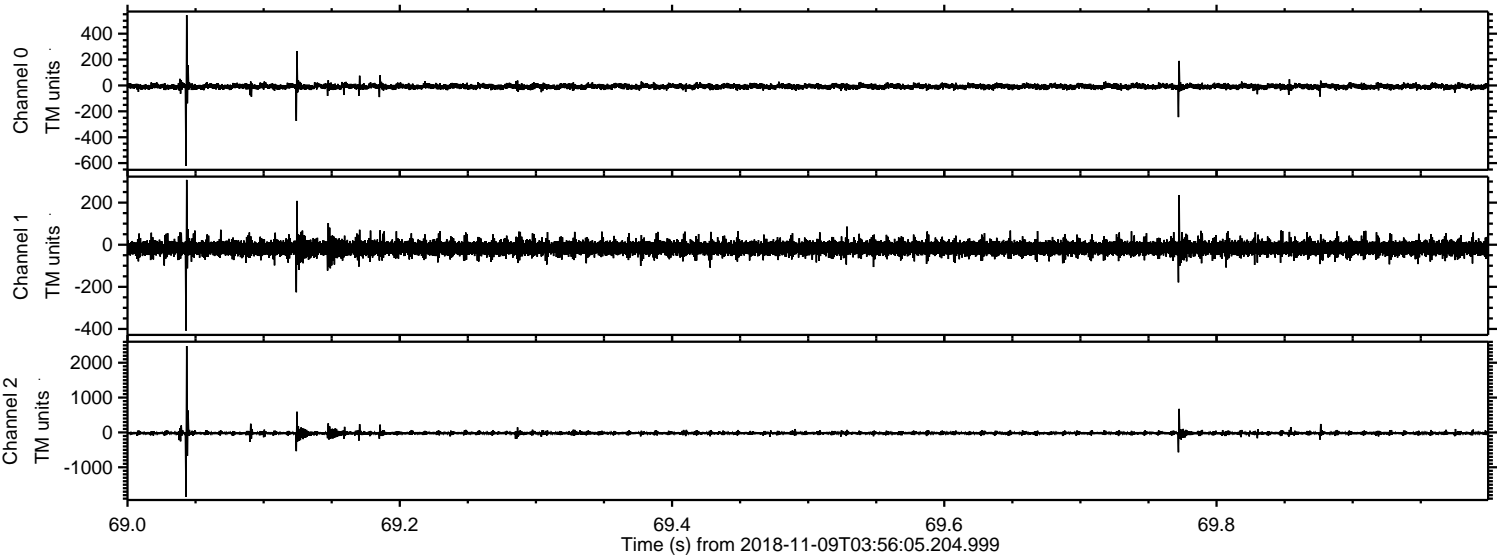

Channel 0  
mn: -621  
mx: 544  
 $\mu$ : -8.2  
 $\sigma$ : 11.8

Channel 1  
mn: -408  
mx: 308  
 $\mu$ : -16.4  
 $\sigma$ : 17.9

Channel 2  
mn: -1846  
mx: 2480  
 $\mu$ : -20.2  
 $\sigma$ : 29.9



Processed Fri Nov 9 05:04:24 2018 by ELM ver.2012-10-06 from 001\_\_elm20181109\_035604\_\_dat00.bin

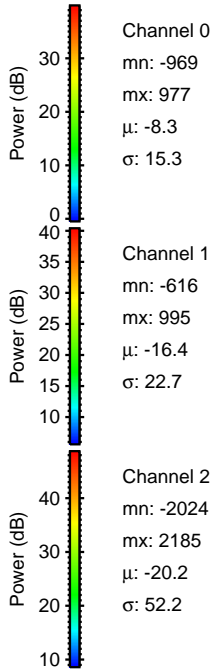
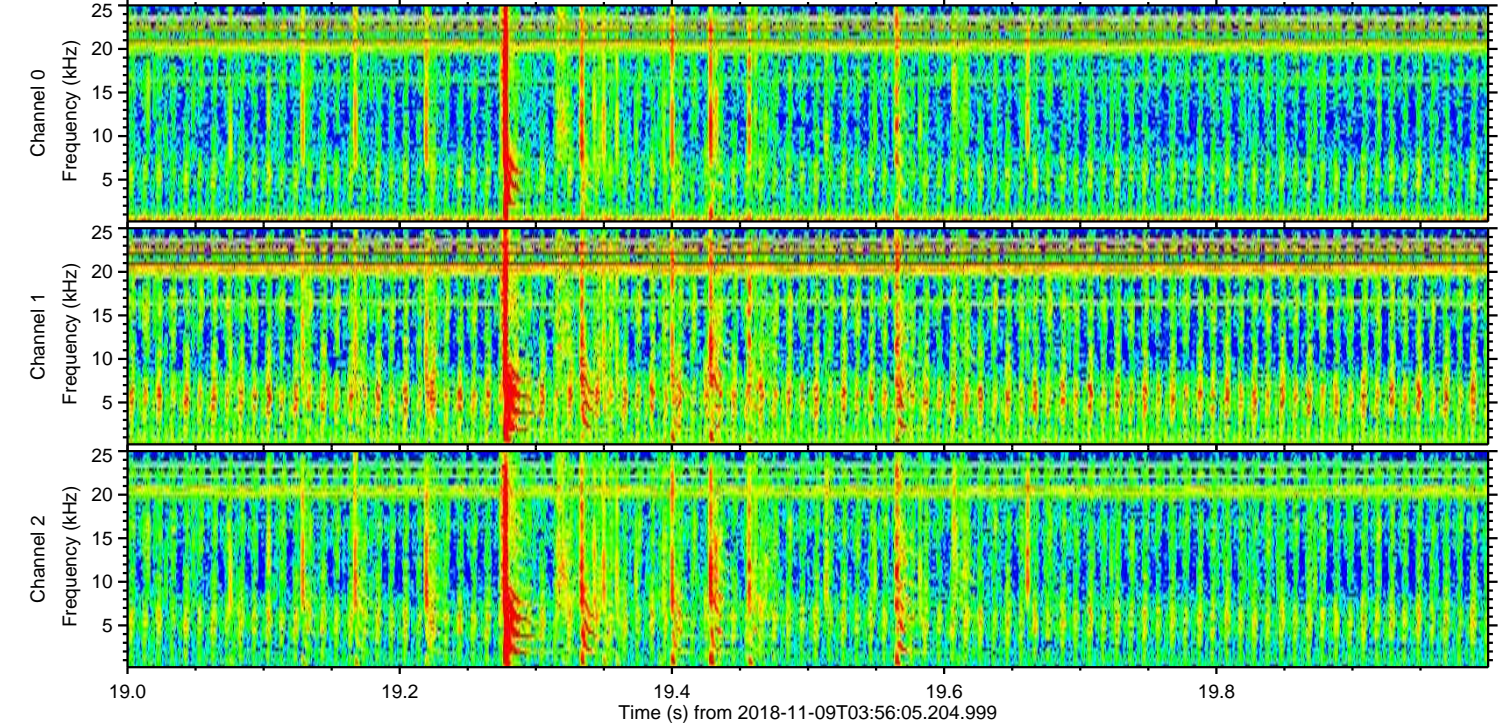
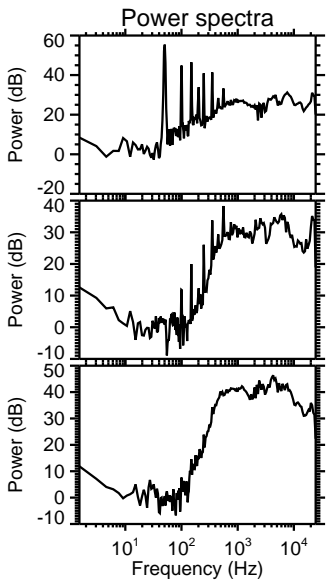
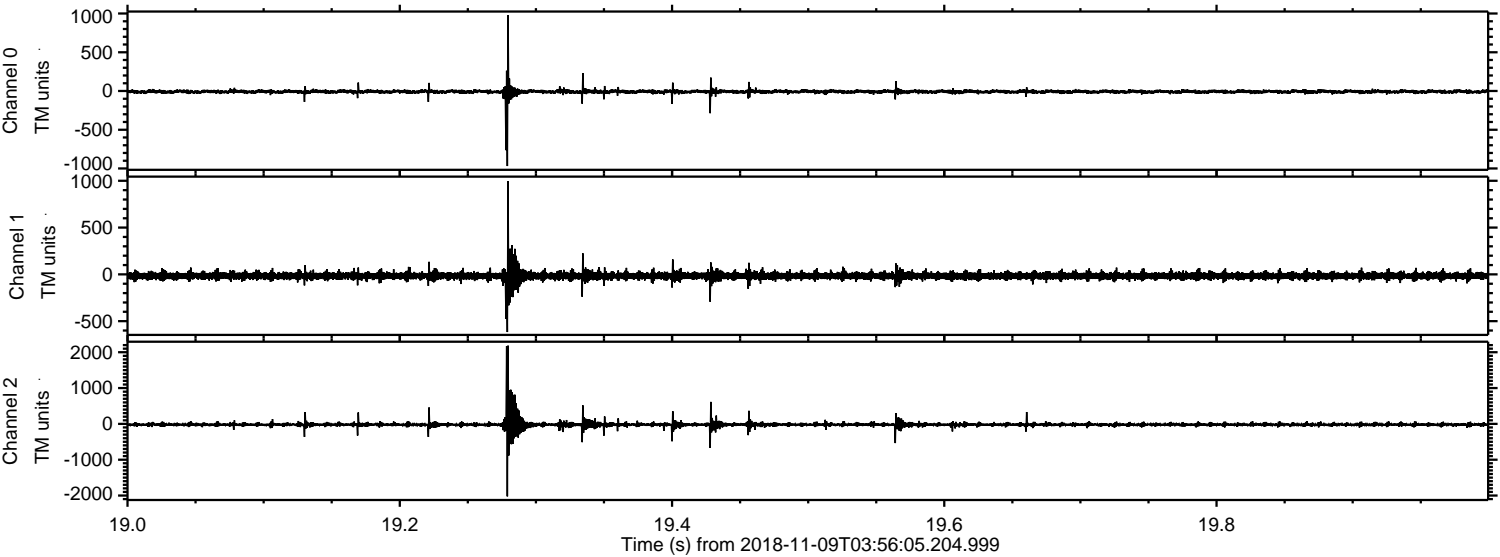

Channel 0  
mn: -969  
mx: 977  
 $\mu$ : -8.3  
 $\sigma$ : 15.3

Channel 1  
mn: -616  
mx: 995  
 $\mu$ : -16.4  
 $\sigma$ : 22.7

Channel 2  
mn: -2024  
mx: 2185  
 $\mu$ : -20.2  
 $\sigma$ : 52.2



Processed Fri Nov 9 05:04:25 2018 by ELM ver.2012-10-06 from 001\_\_elm20181109\_035604\_\_dat00.bin

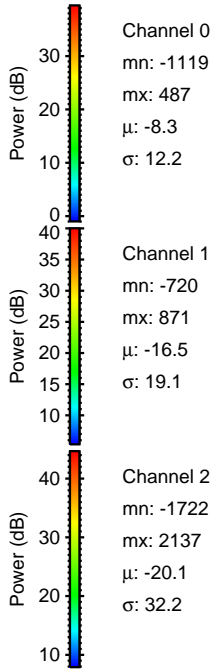
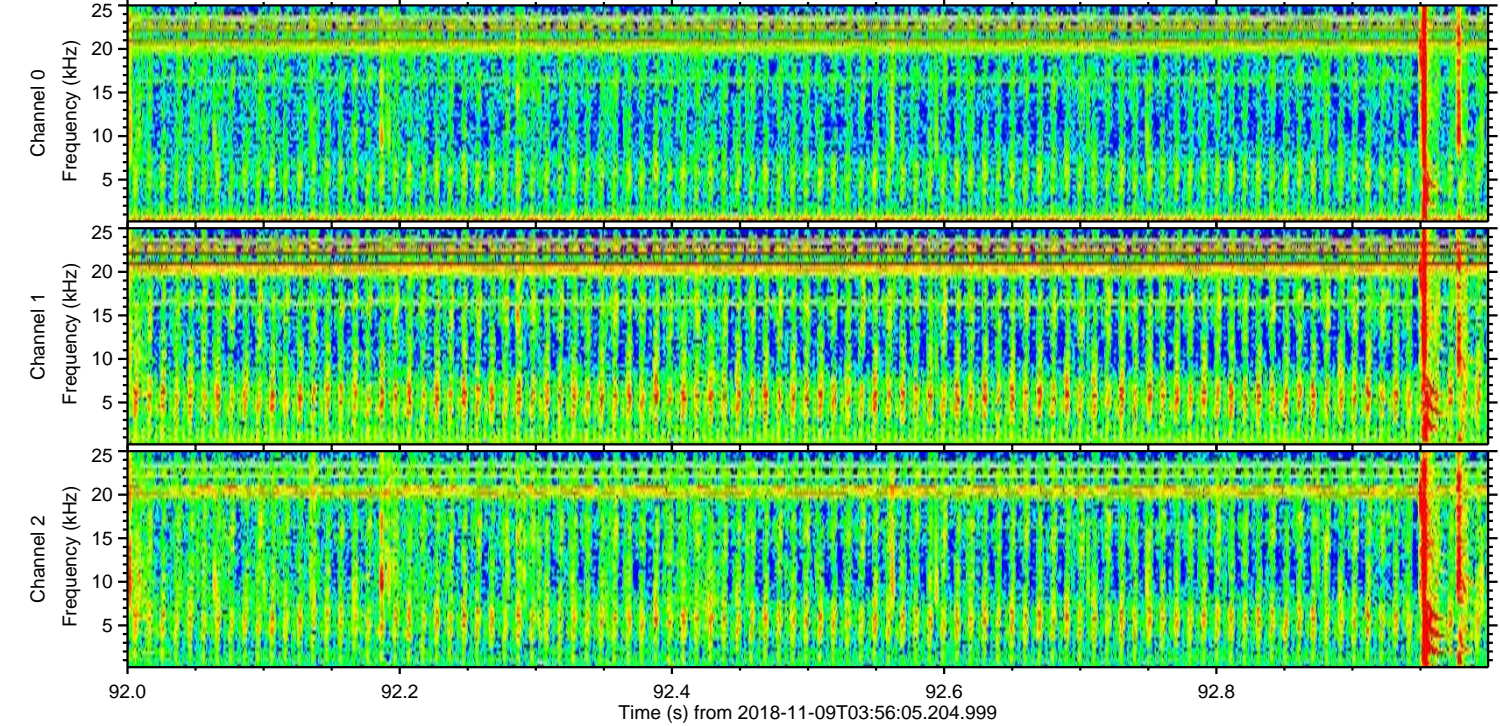
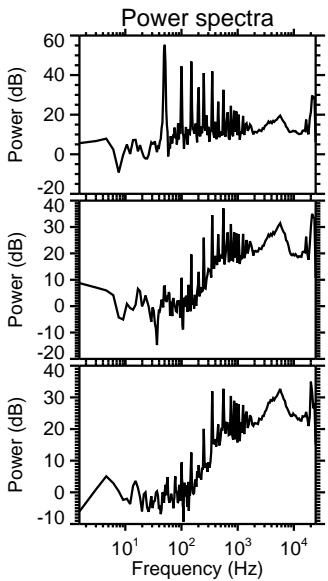
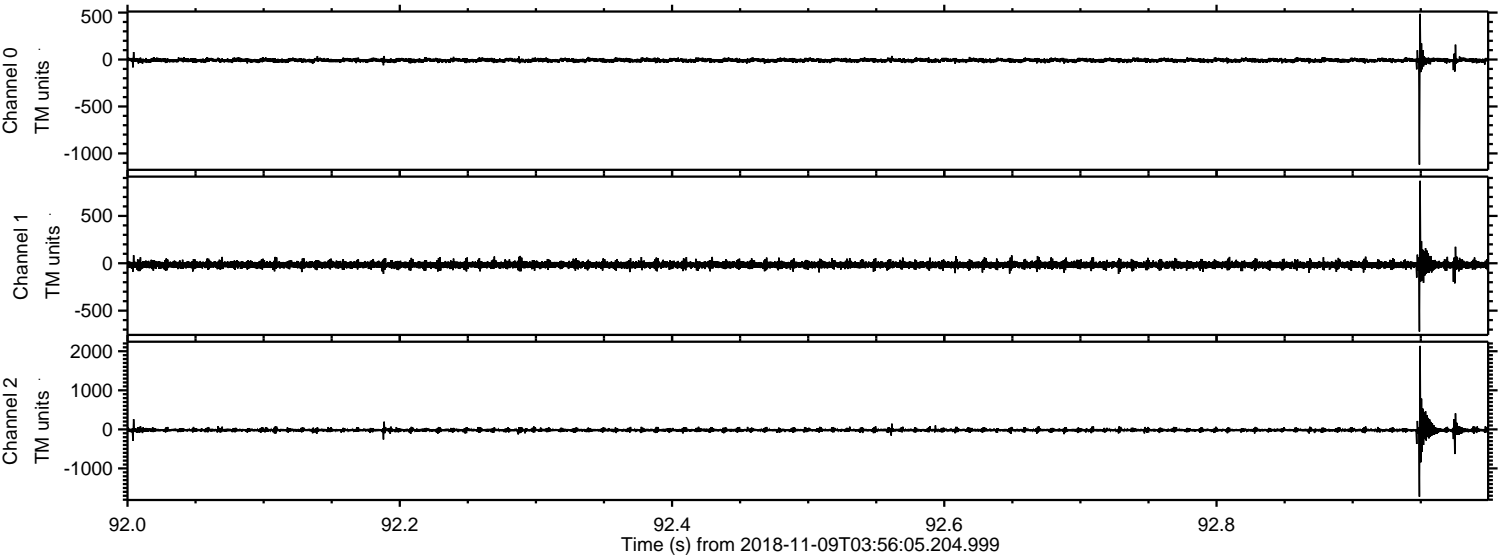



Processed Fri Nov 9 05:04:26 2018 by ELM ver.2012-10-06 from 001\_\_elm20181109\_035604\_\_dat00.bin

