

ELMAVAN 3D WAVEFORMS (Measured data sampled at 50 kHz) 51000 packets of 144 samples from 2018-11-08T10:50:21.601.999.

Processed Thu Nov 8 11:57:48 2018 by ELM ver.2012-10-06 from 001__elm20181108_105020__dat00.bin

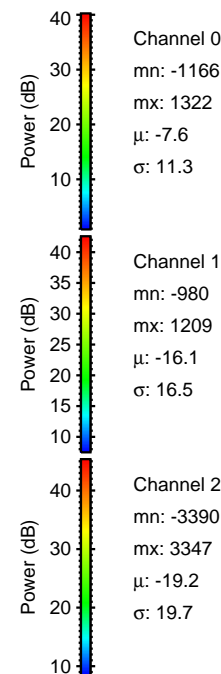

Processed Thu Nov 8 11:57:59 2018 by ELM ver.2012-10-06 from 001__elm20181108_105020__dat00.bin

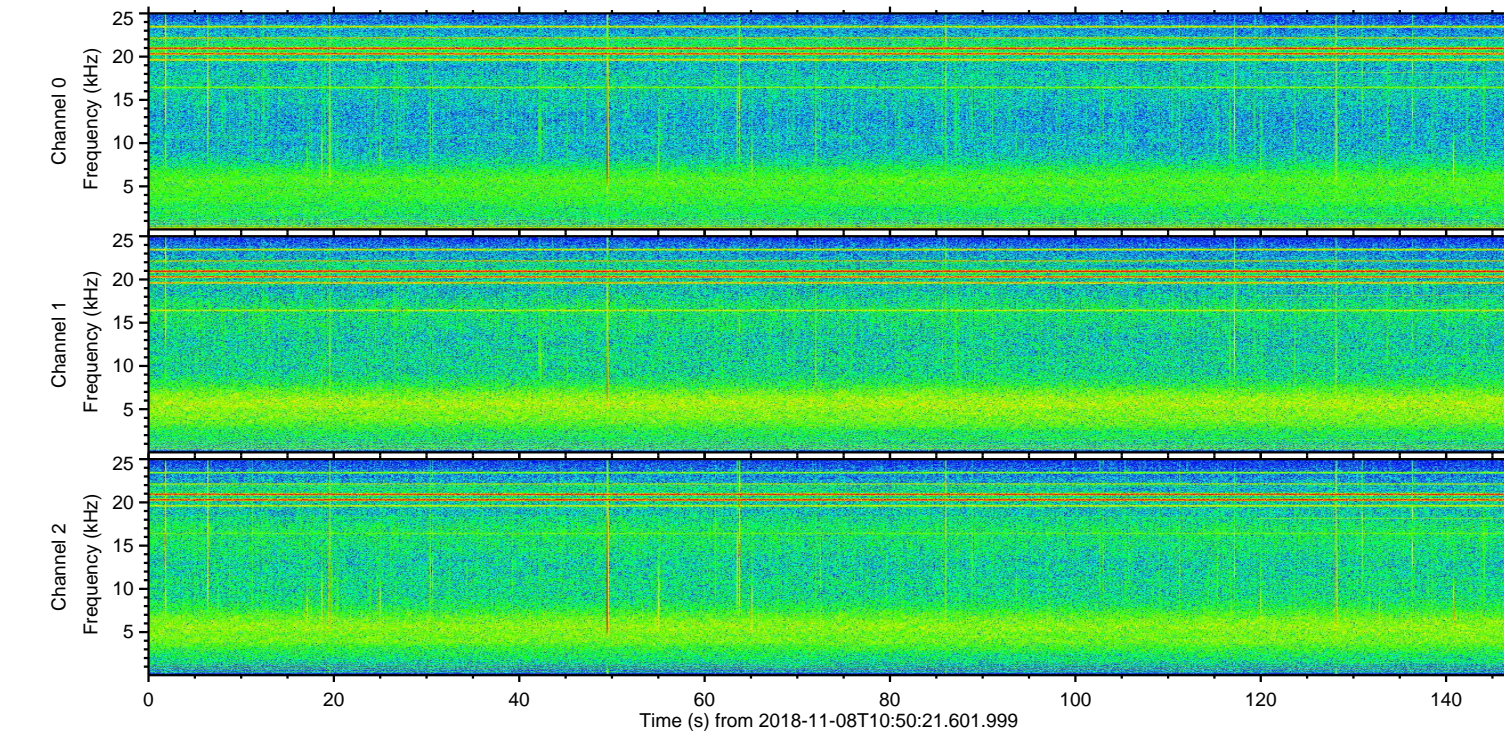
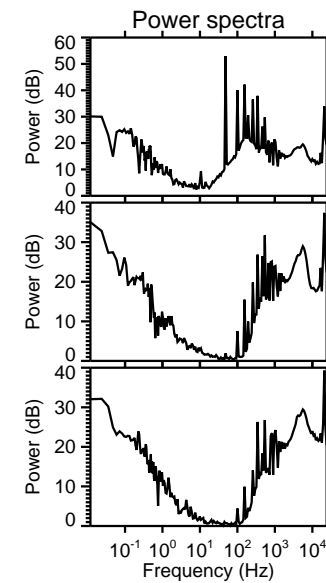
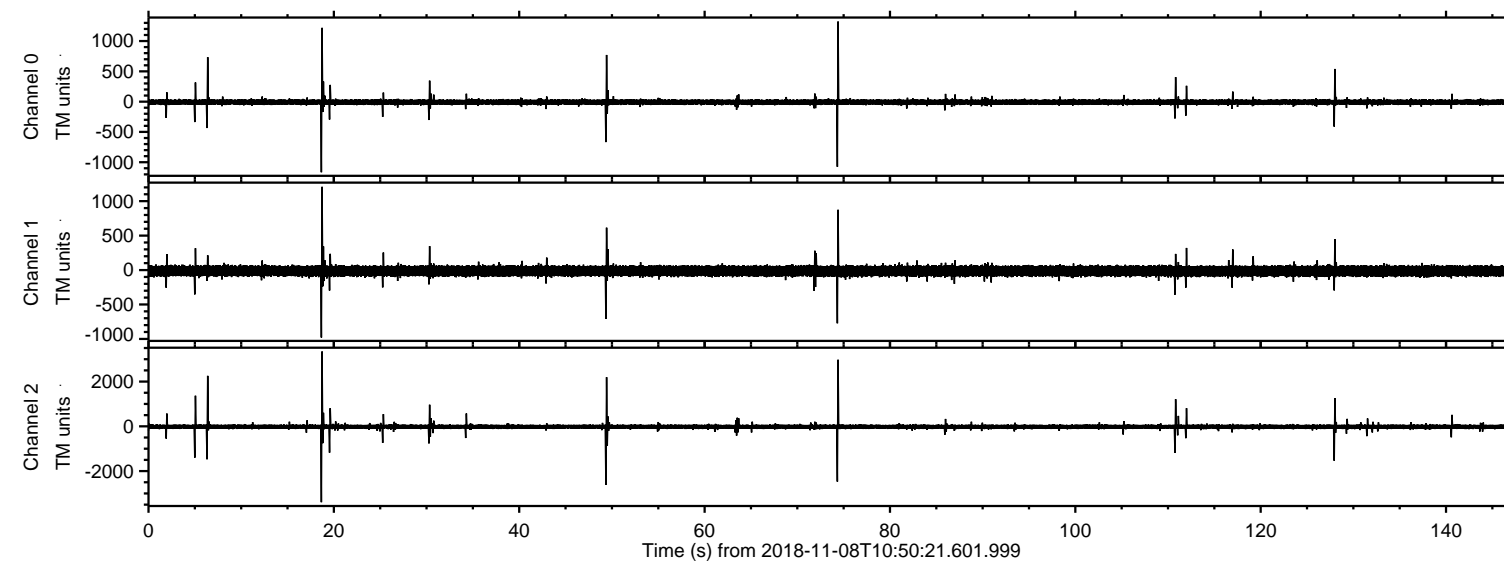
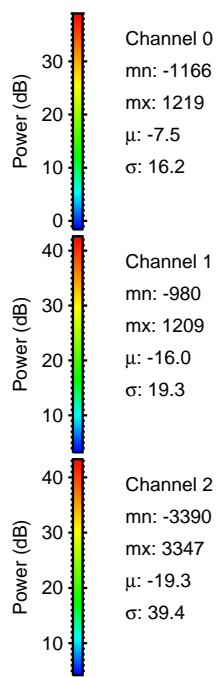
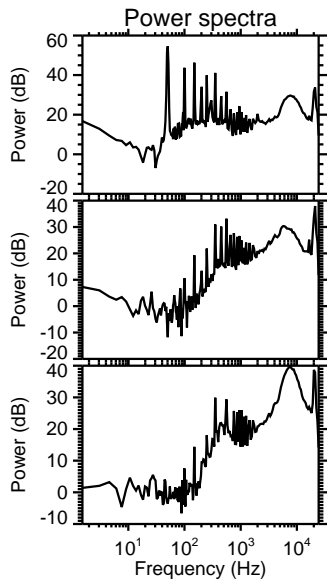
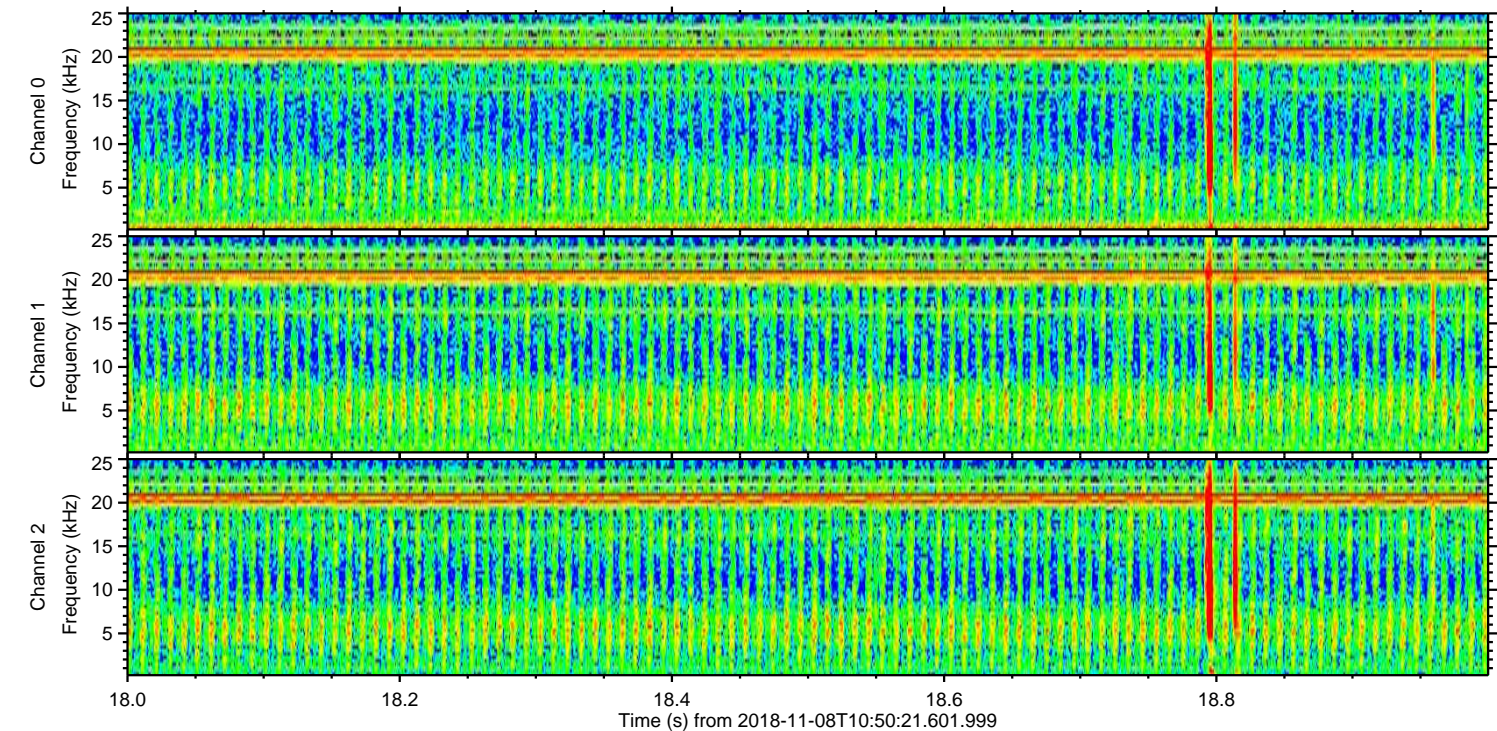
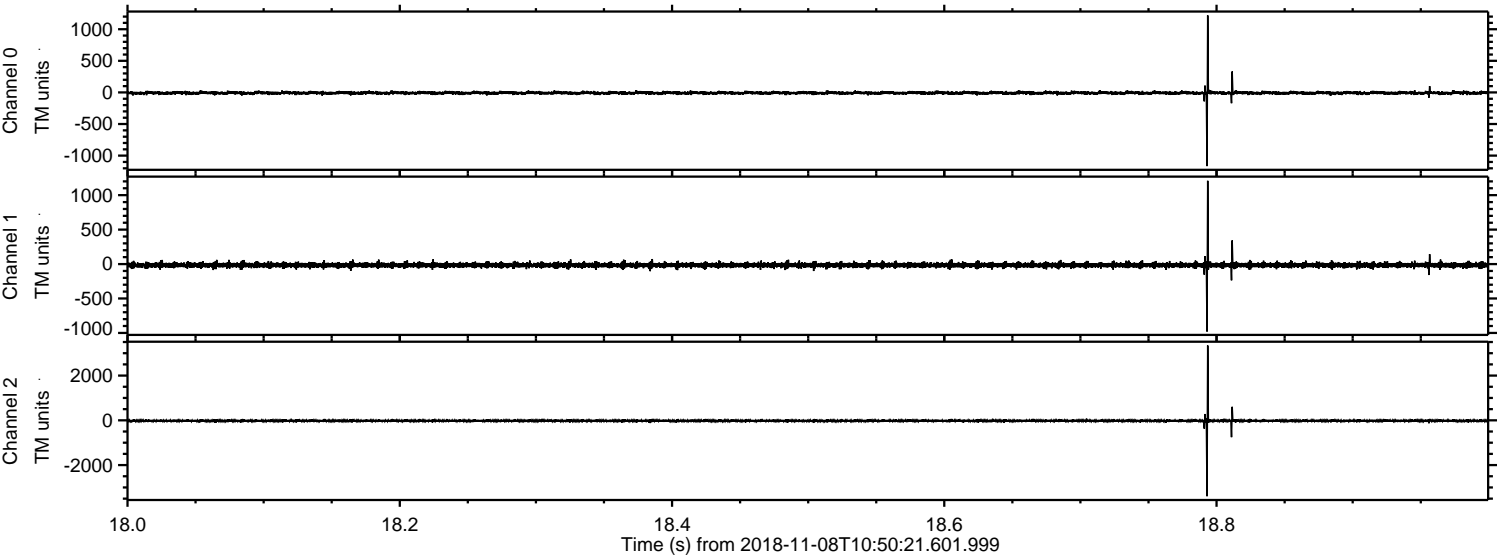

Processed Thu Nov 8 11:57:59 2018 by ELM ver.2012-10-06 from 001__elm20181108_105020__dat00.bin

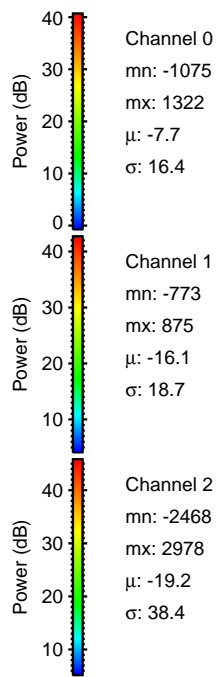
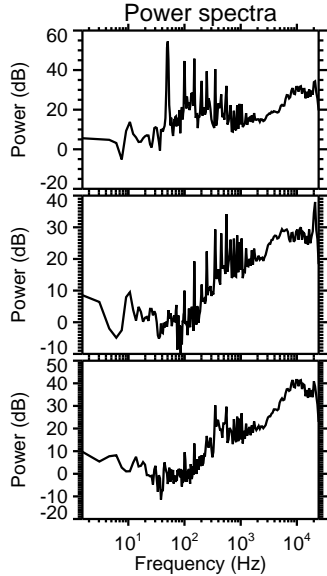
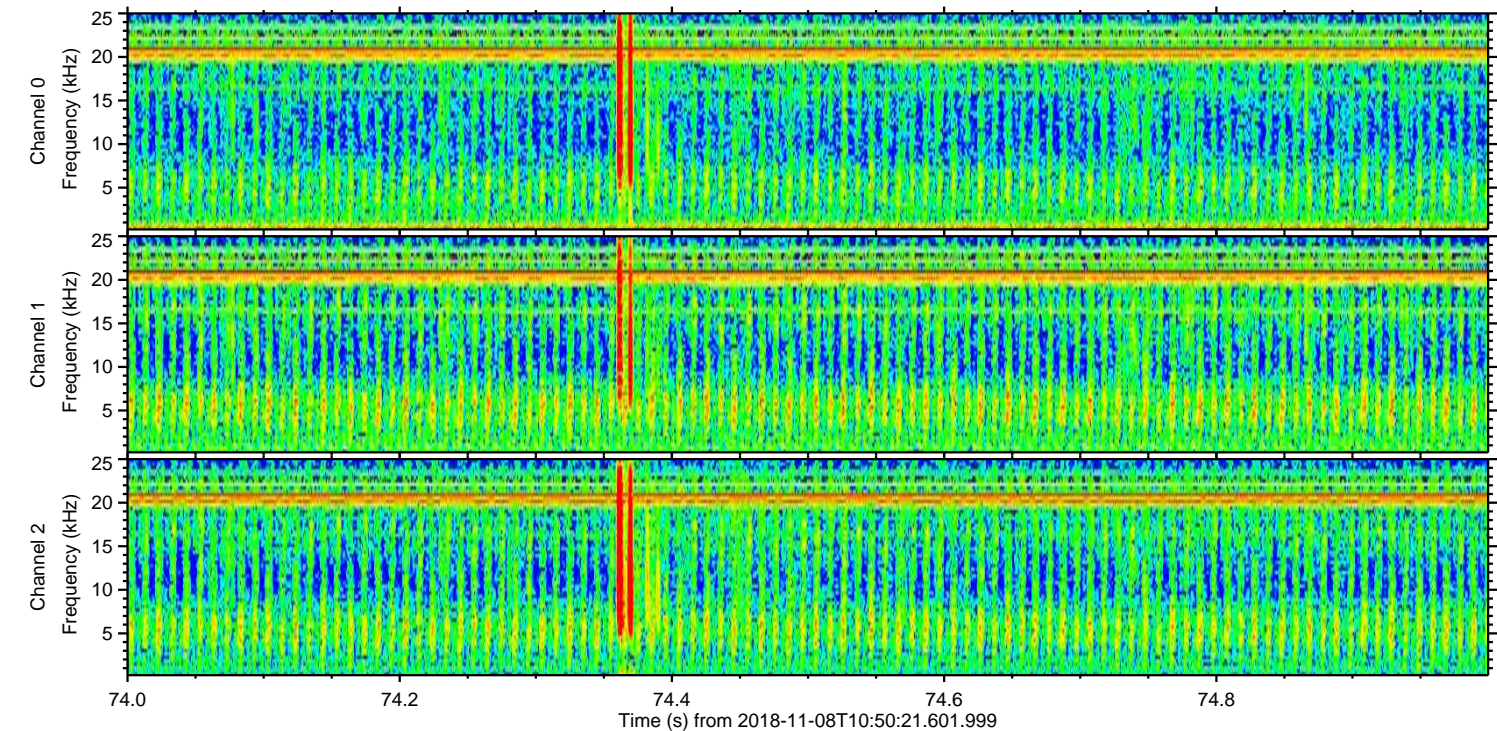
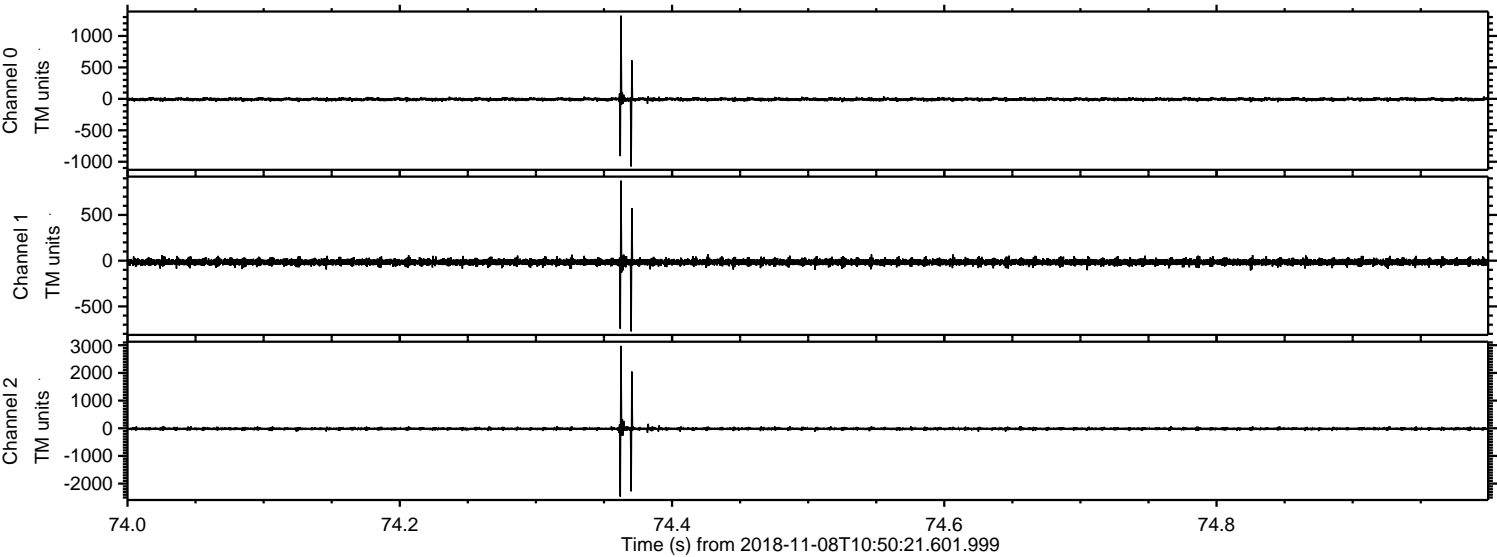

Processed Thu Nov 8 11:58:00 2018 by ELM ver.2012-10-06 from 001__elm20181108_105020__dat00.bin

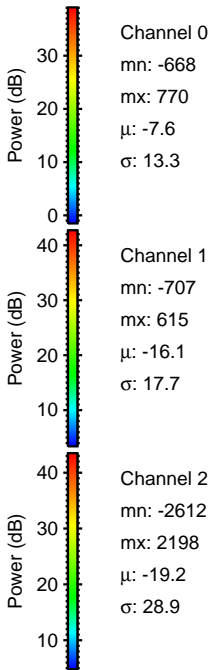
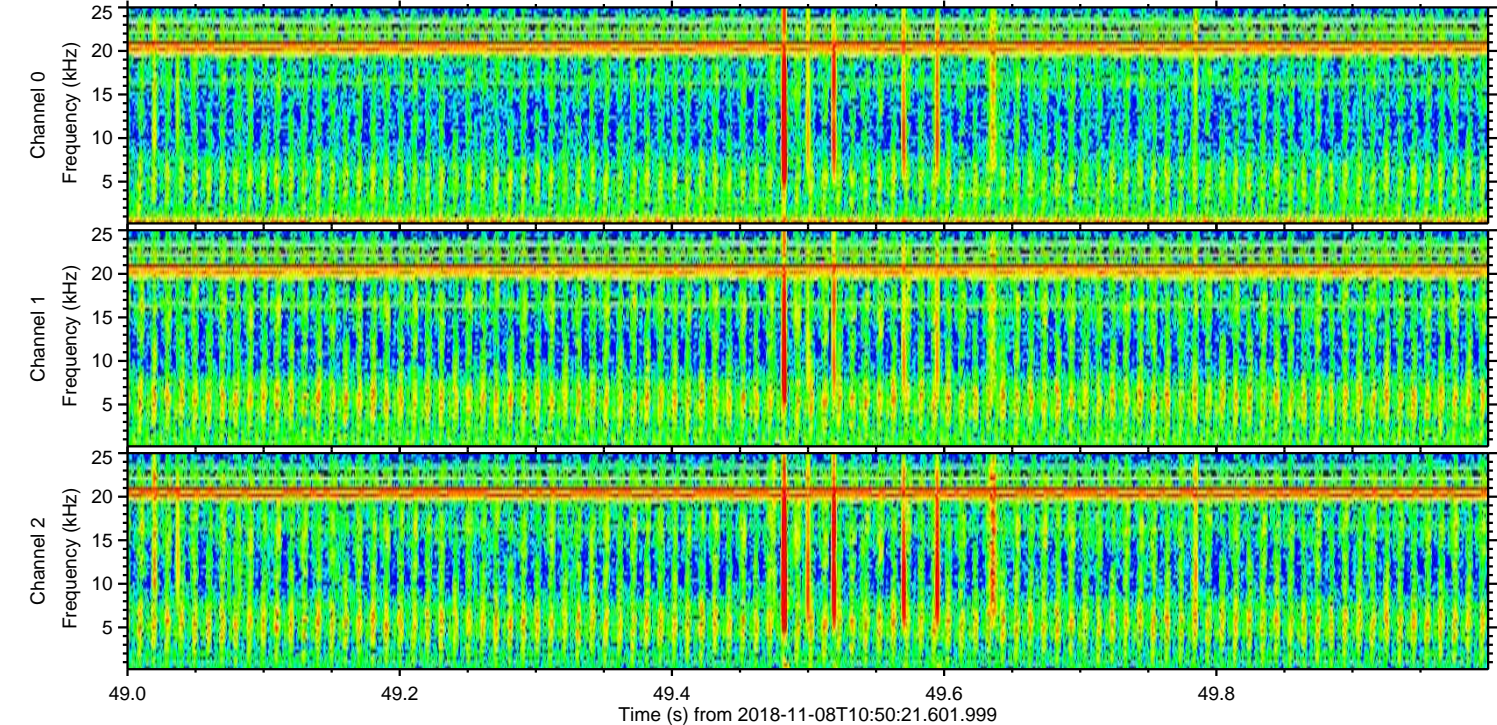
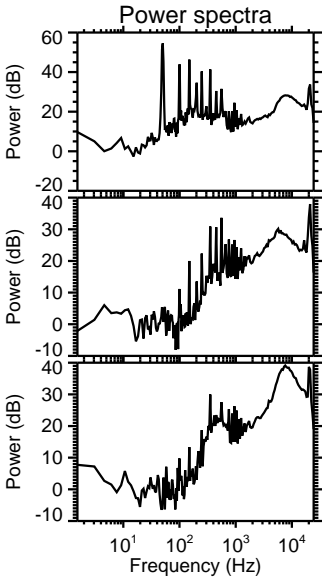
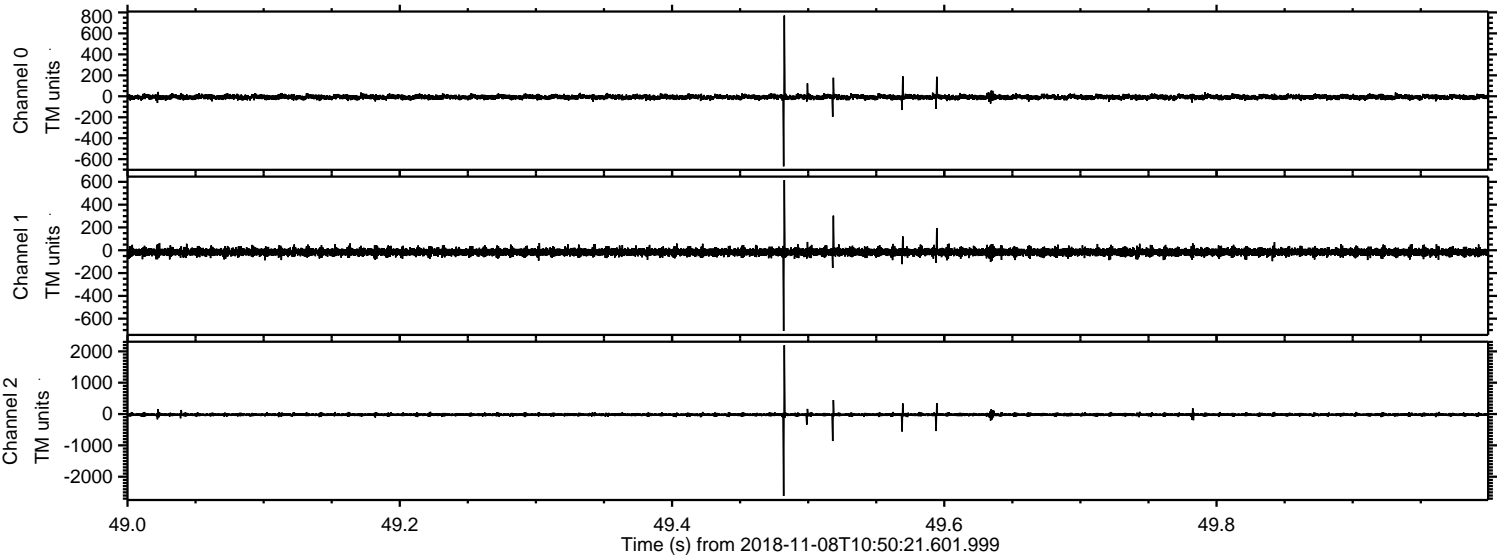

ELMAVAN 3D WAVEFORMS (Measured data sampled at 50 kHz) 51000 packets of 144 samples from 2018-11-08T10:50:21.601.999. Part 7/147

Processed Thu Nov 8 11:58:01 2018 by ELM ver.2012-10-06 from 001__elm20181108_105020__dat00.bin

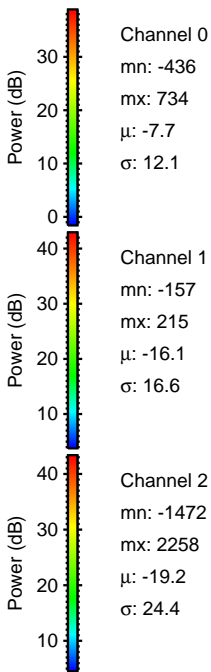
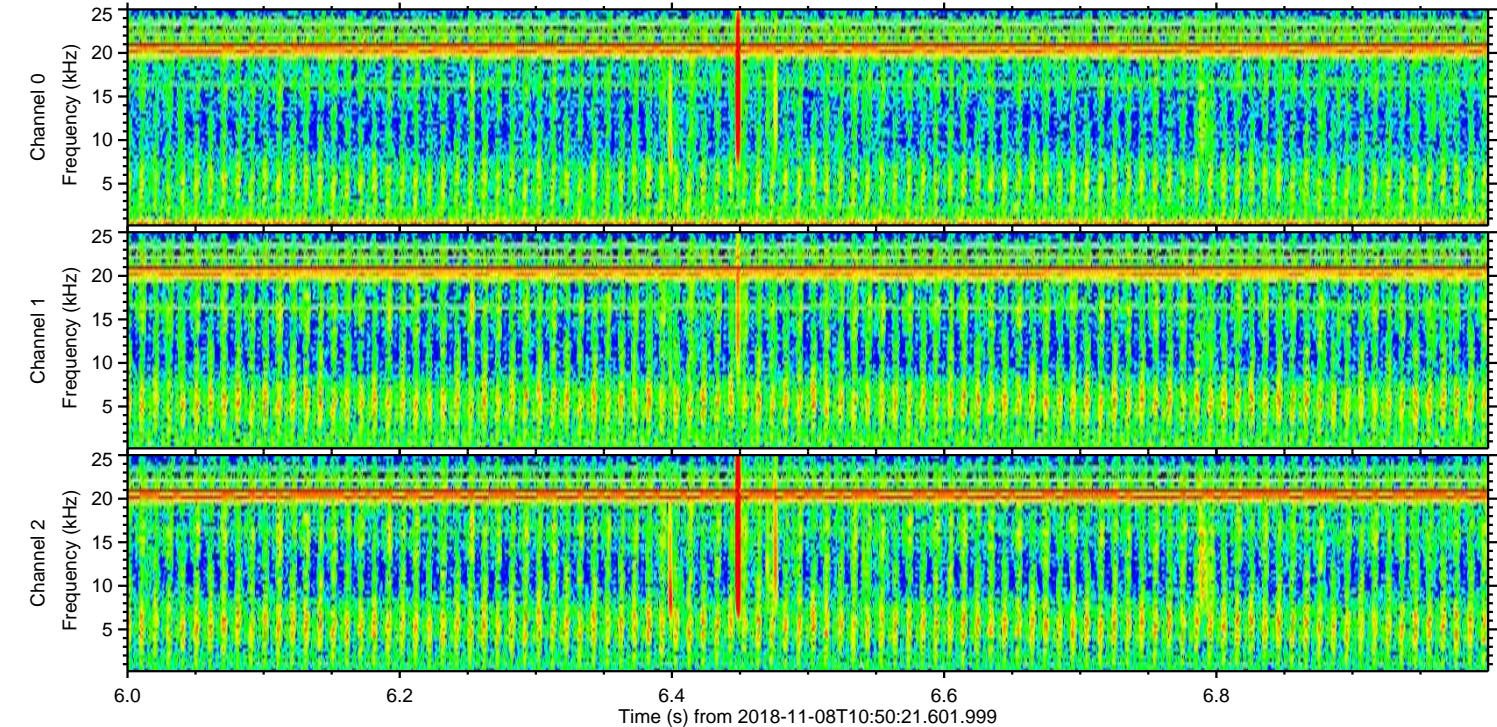
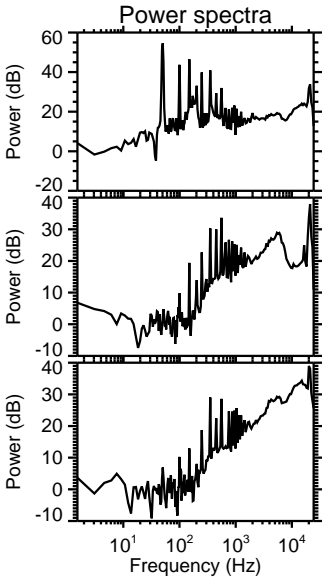
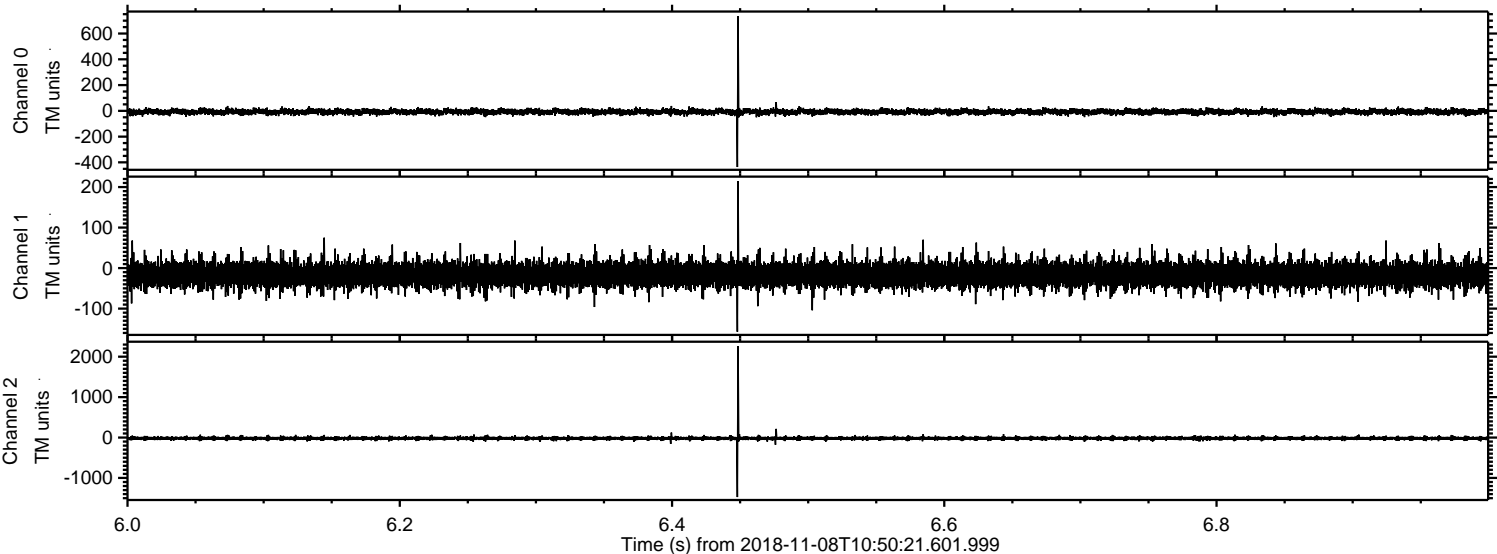

ELMAVAN 3D WAVEFORMS (Measured data sampled at 50 kHz) 51000 packets of 144 samples from 2018-11-08T10:50:21.601.999. Part 129/147

Processed Thu Nov 8 11:58:02 2018 by ELM ver.2012-10-06 from 001__elm20181108_105020__dat00.bin

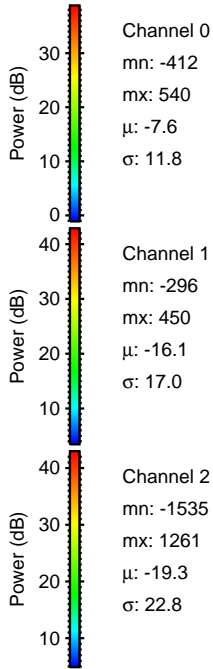
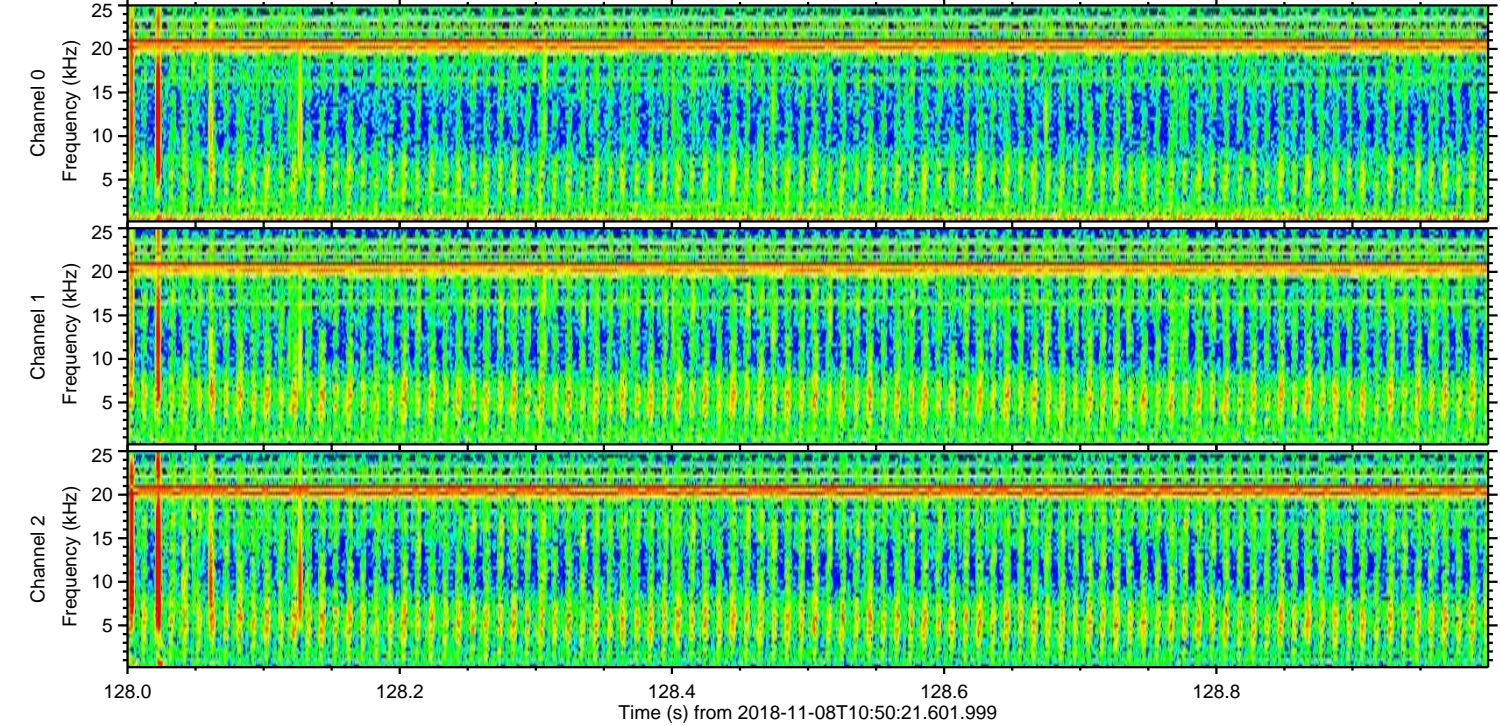
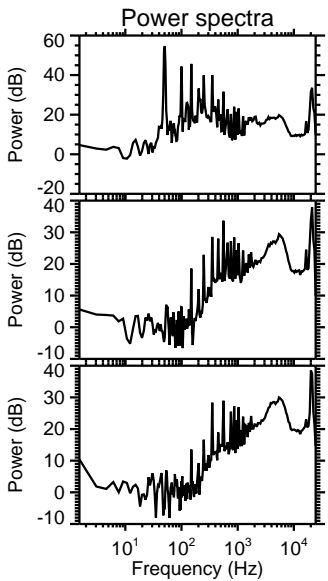
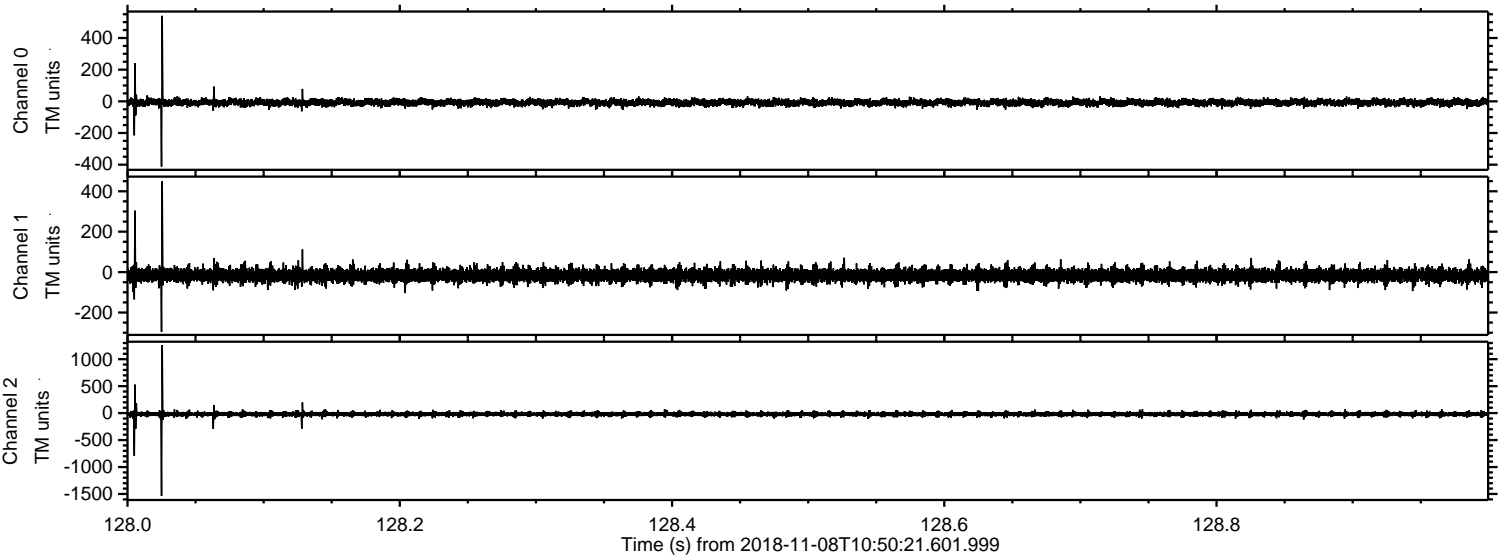

Processed Thu Nov 8 11:58:03 2018 by ELM ver.2012-10-06 from 001__elm20181108_105020__dat00.bin

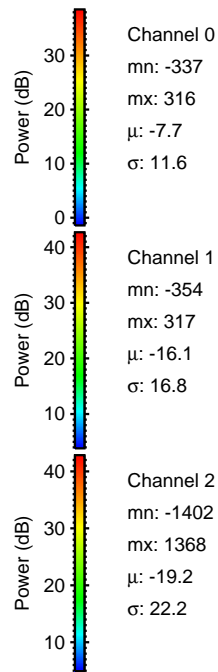
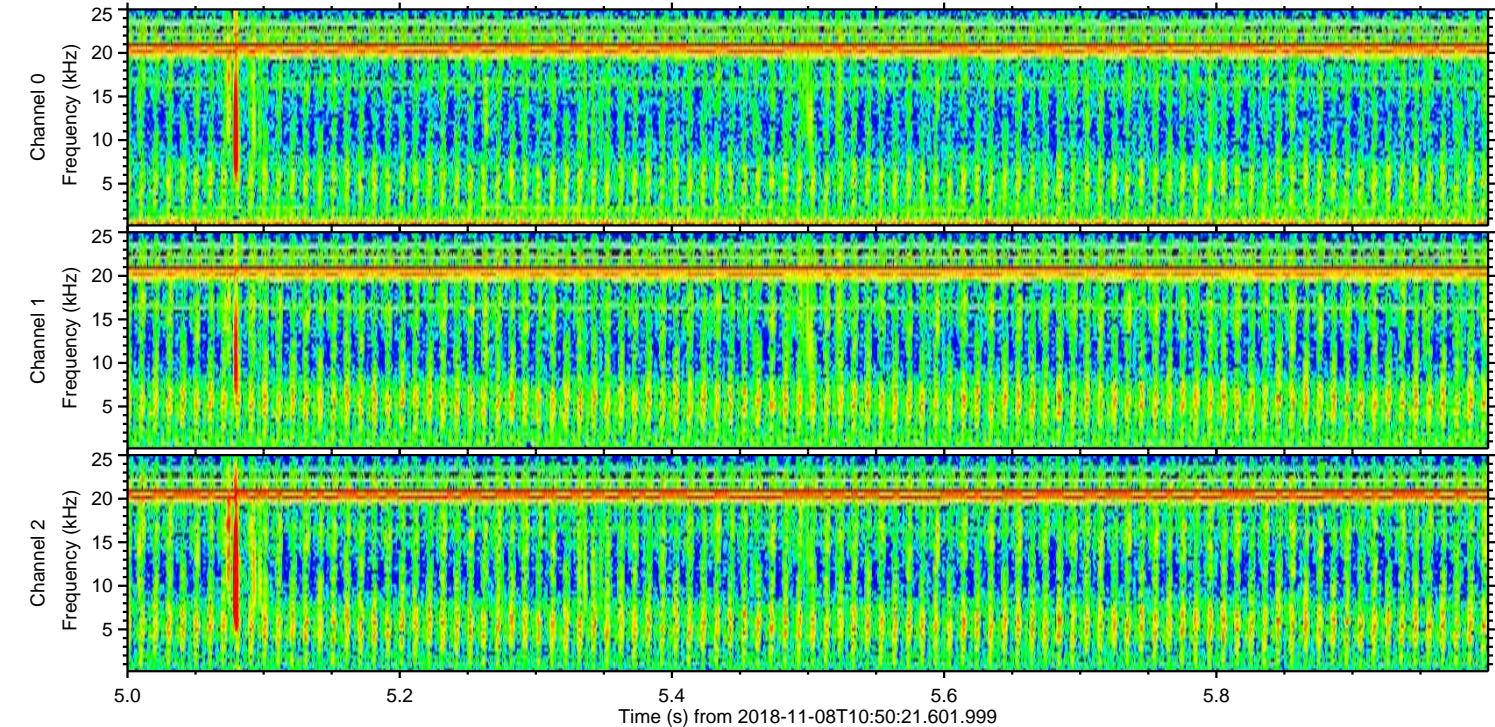
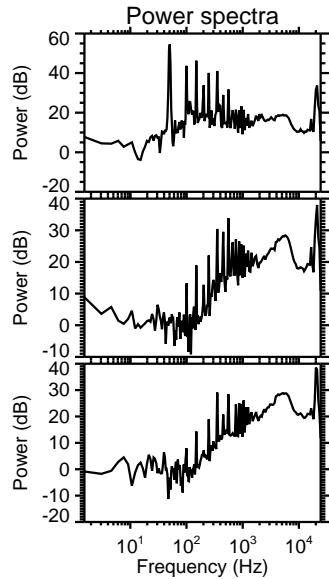
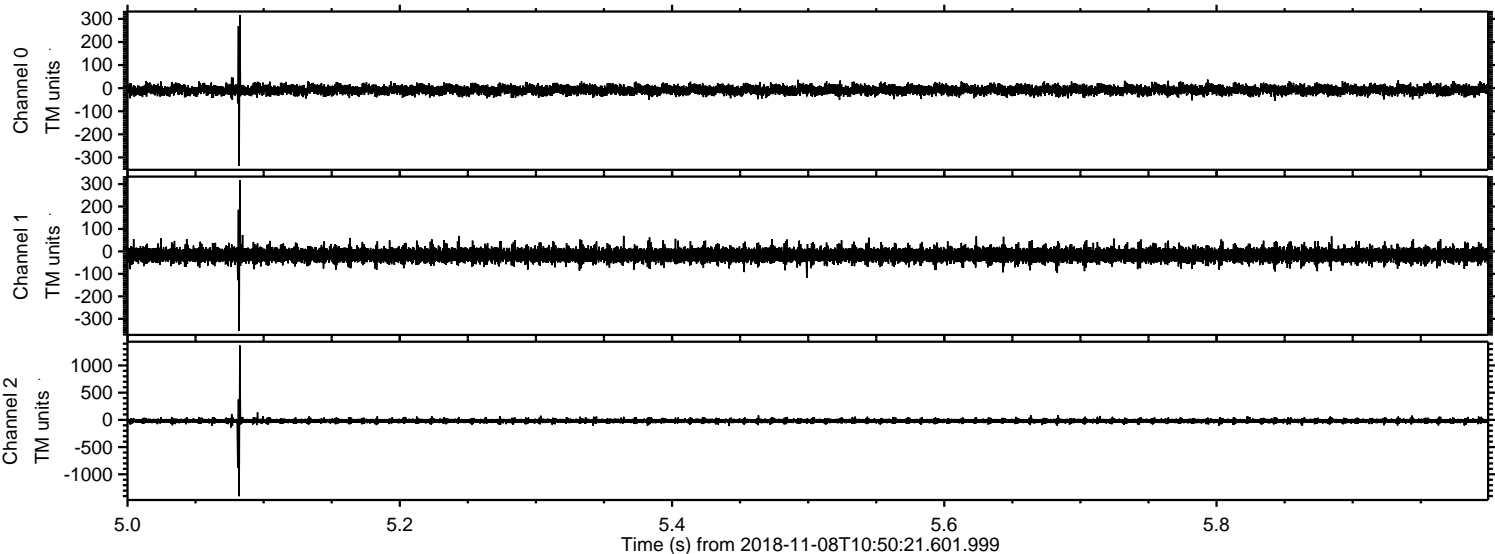

ELMAVAN 3D WAVEFORMS (Measured data sampled at 50 kHz) 51000 packets of 144 samples from 2018-11-08T10:50:21.601.999. Part 111/147

Processed Thu Nov 8 11:58:04 2018 by ELM ver.2012-10-06 from 001__elm20181108_105020__dat00.bin

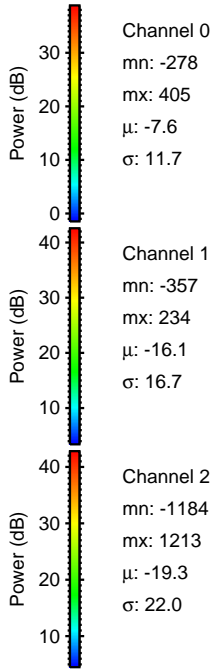
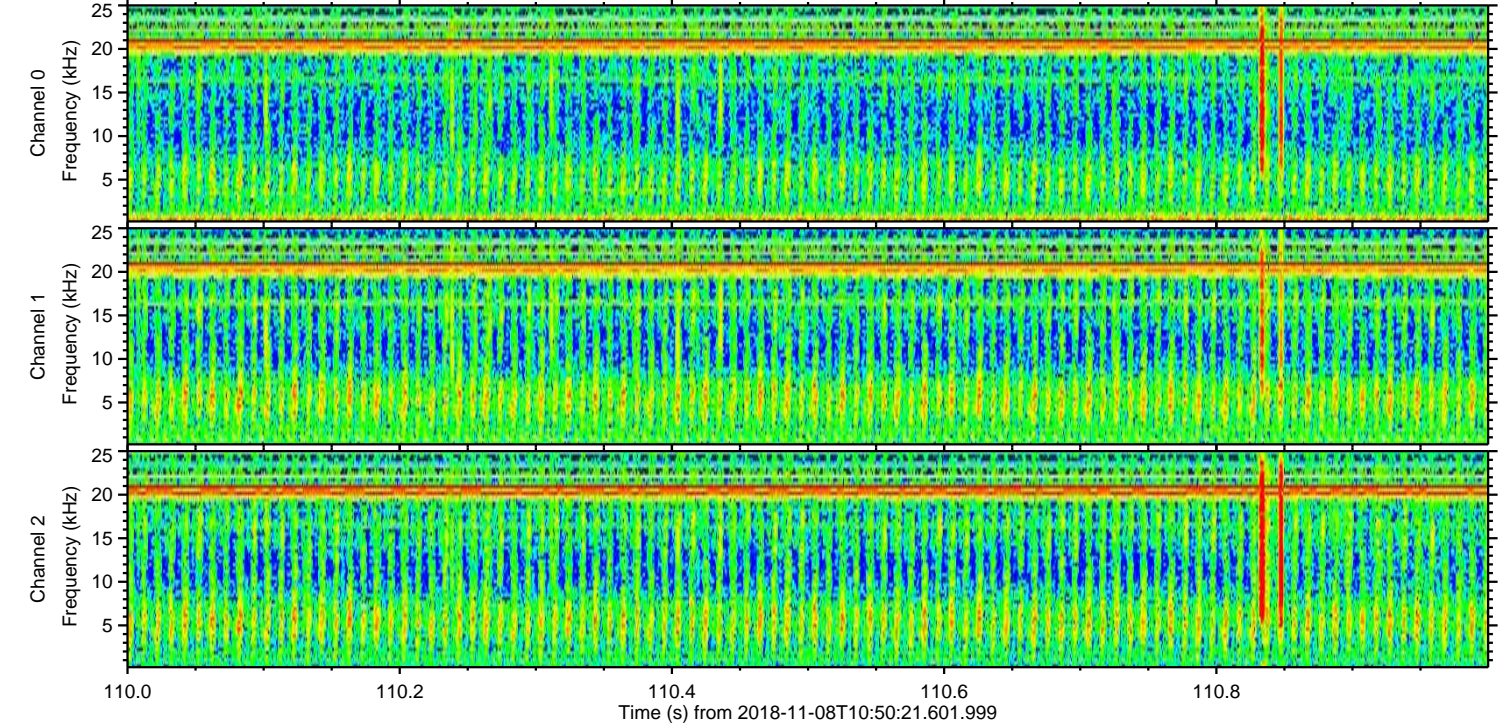
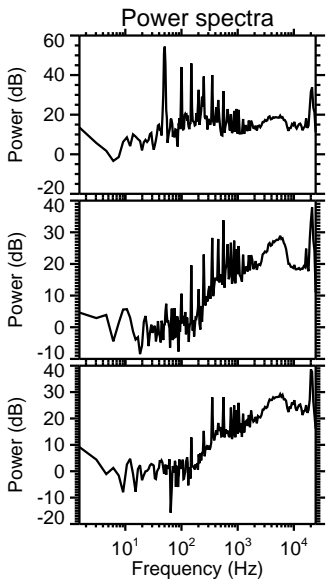
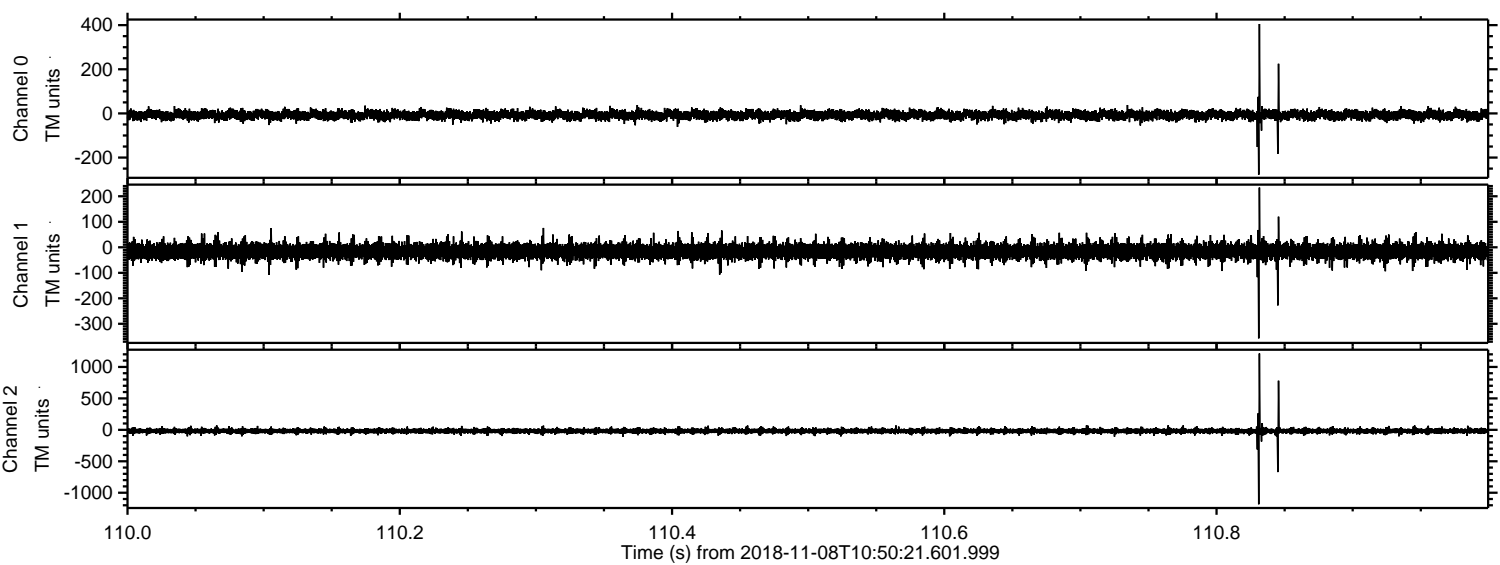

Channel 0
mn: -278
mx: 405
 μ : -7.6
 σ : 11.7

Channel 1
mn: -357
mx: 234
 μ : -16.1
 σ : 16.7

Channel 2
mn: -1184
mx: 1213
 μ : -19.3
 σ : 22.0

Processed Thu Nov 8 11:58:05 2018 by ELM ver.2012-10-06 from 001__elm20181108_105020__dat00.bin

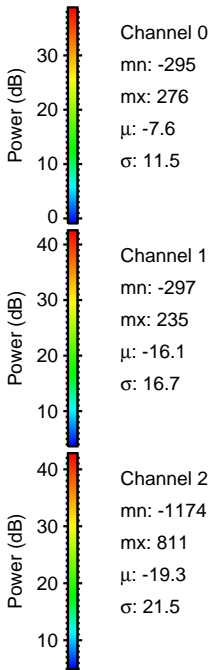
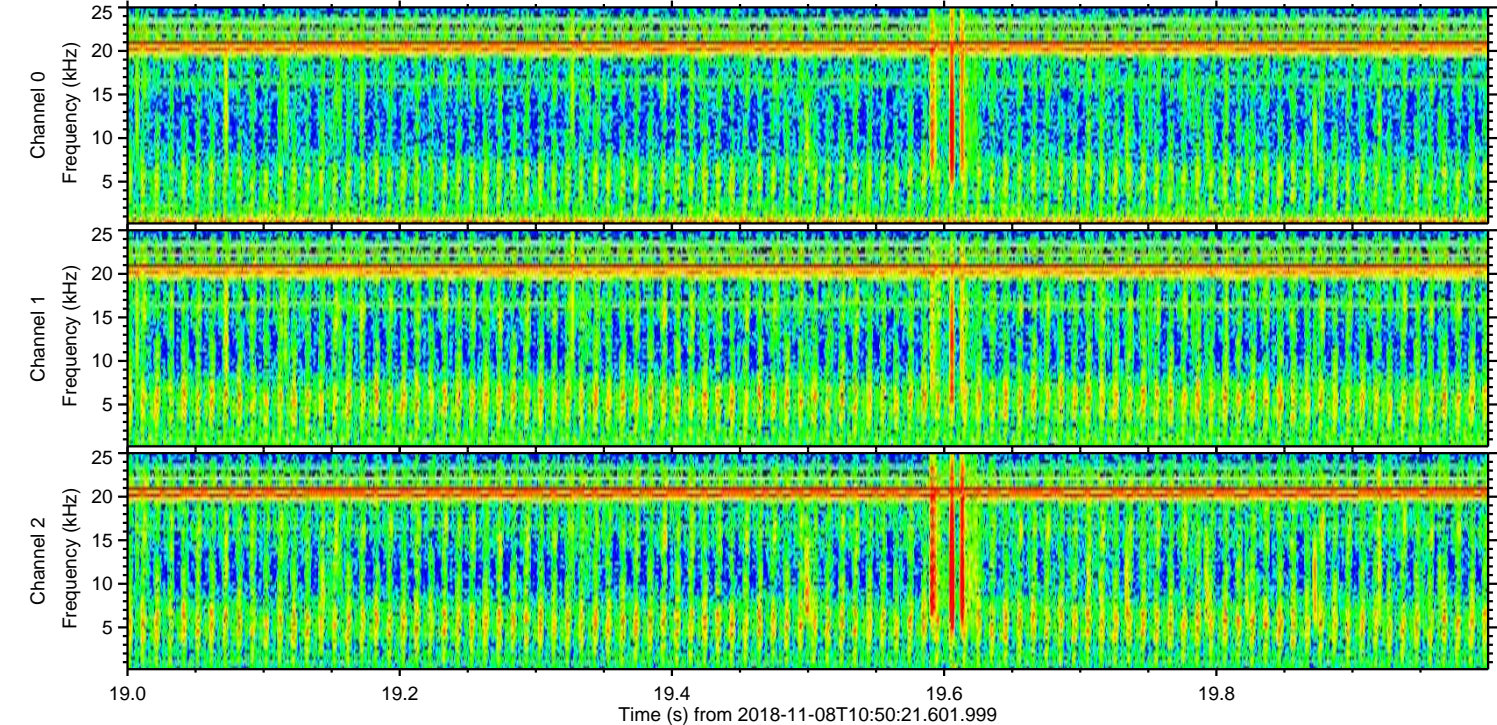
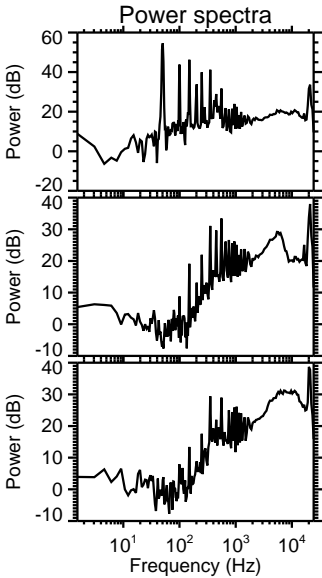
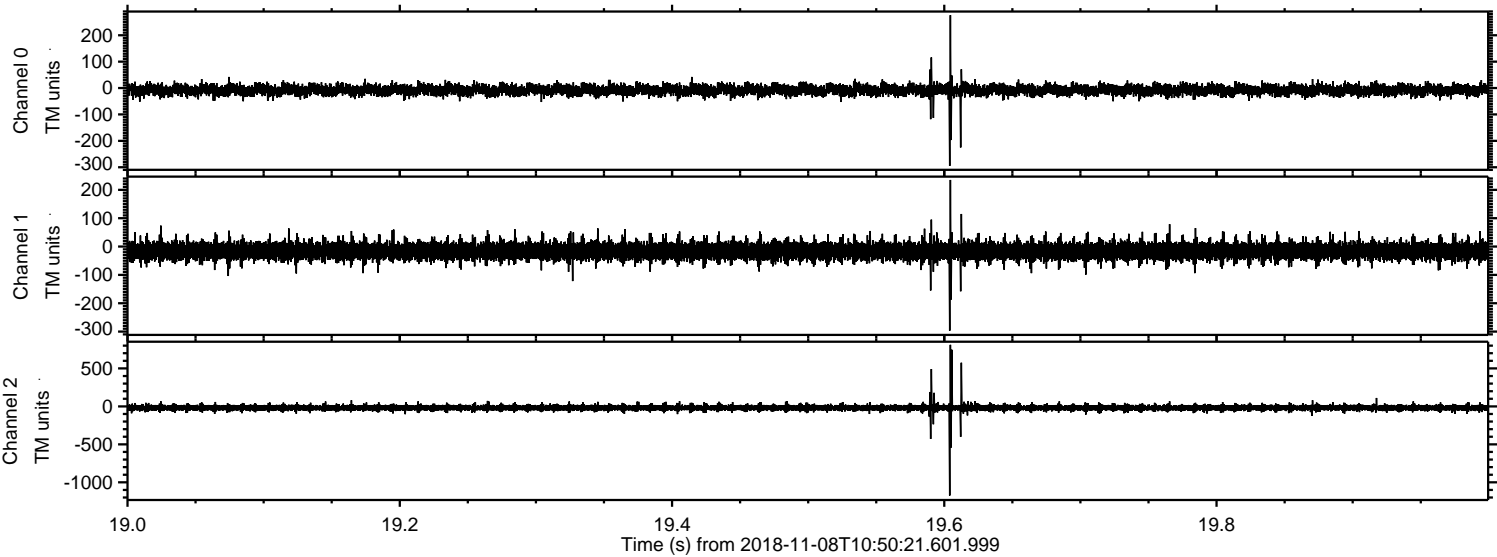

Processed Thu Nov 8 11:58:05 2018 by ELM ver.2012-10-06 from 001__elm20181108_105020__dat00.bin

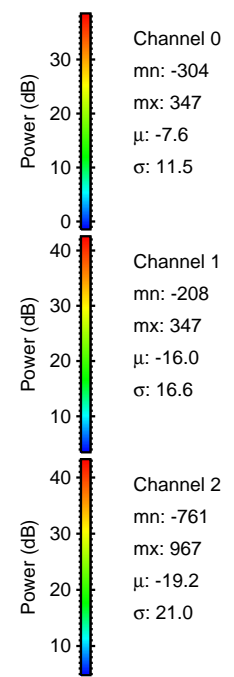
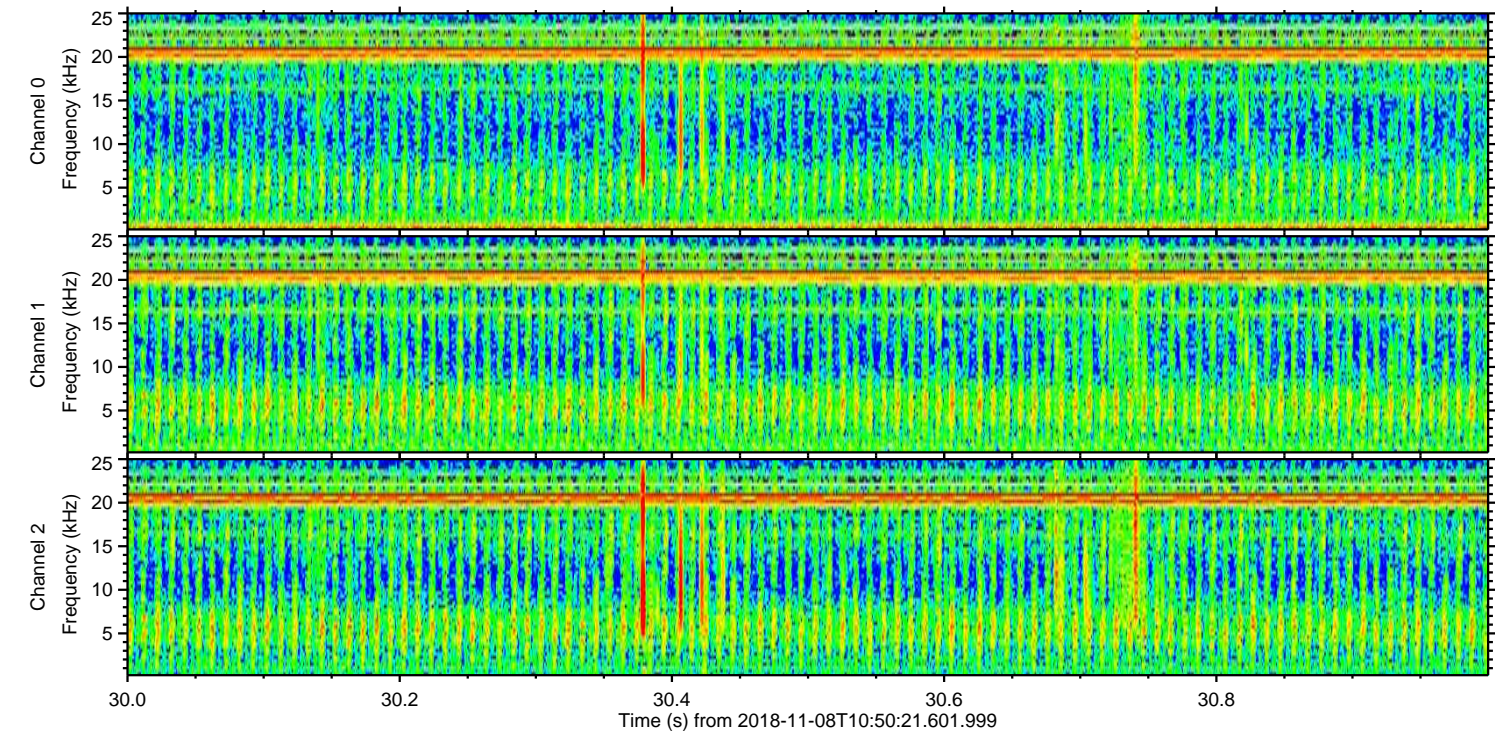
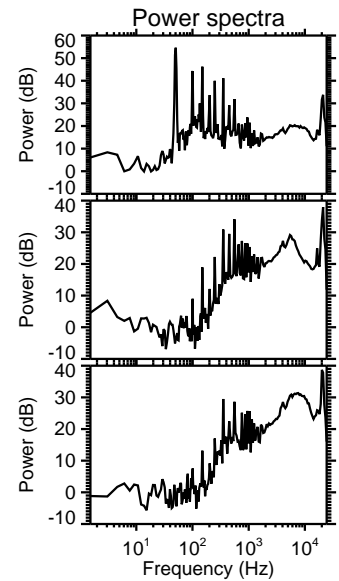
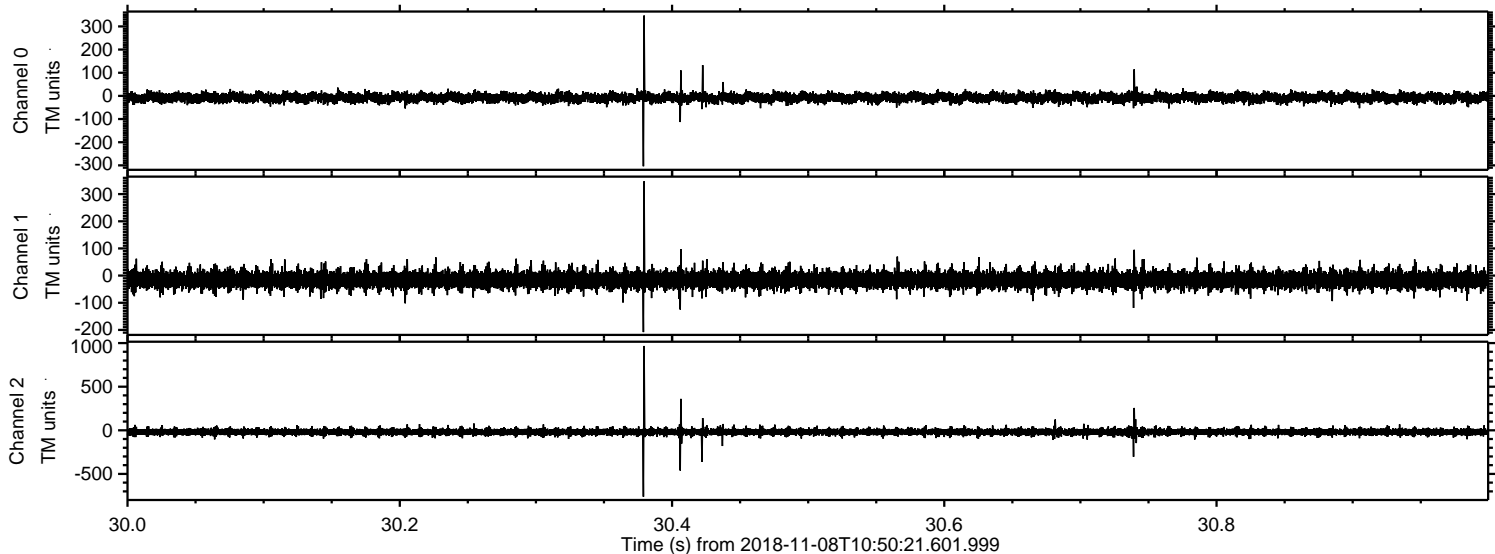

Processed Thu Nov 8 11:58:06 2018 by ELM ver.2012-10-06 from 001__elm20181108_105020__dat00.bin

