

# ELMAVAN 3D WAVEFORMS (Measured data sampled at 50 kHz) 51000 packets of 144 samples from 2018-11-07T12:04:23.420.999.

Processed Wed Nov 7 13:12:23 2018 by ELM ver.2012-10-06 from 001\_\_elm20181107\_120422\_\_dat00.bin

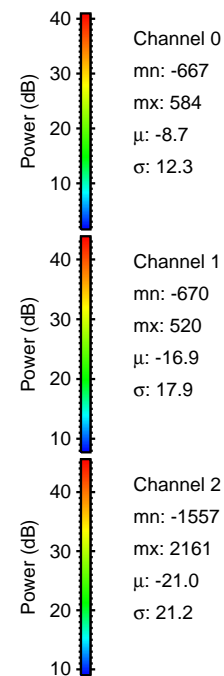

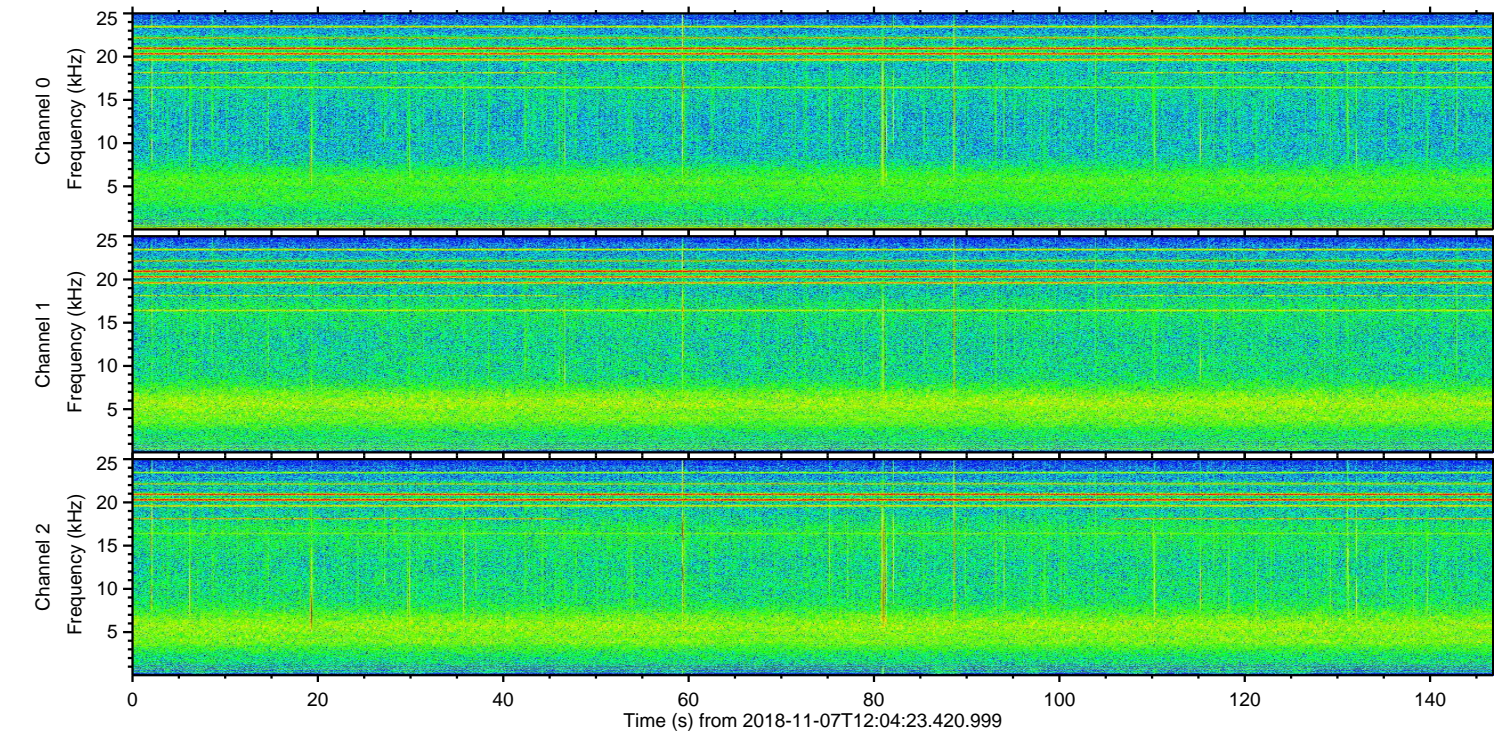
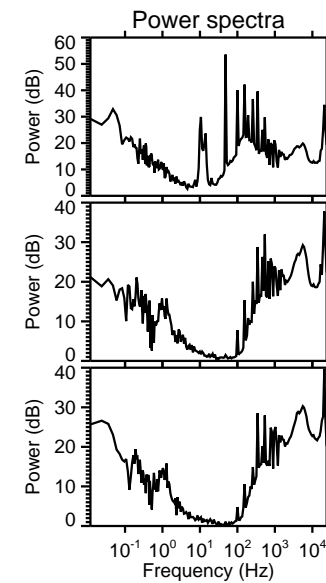
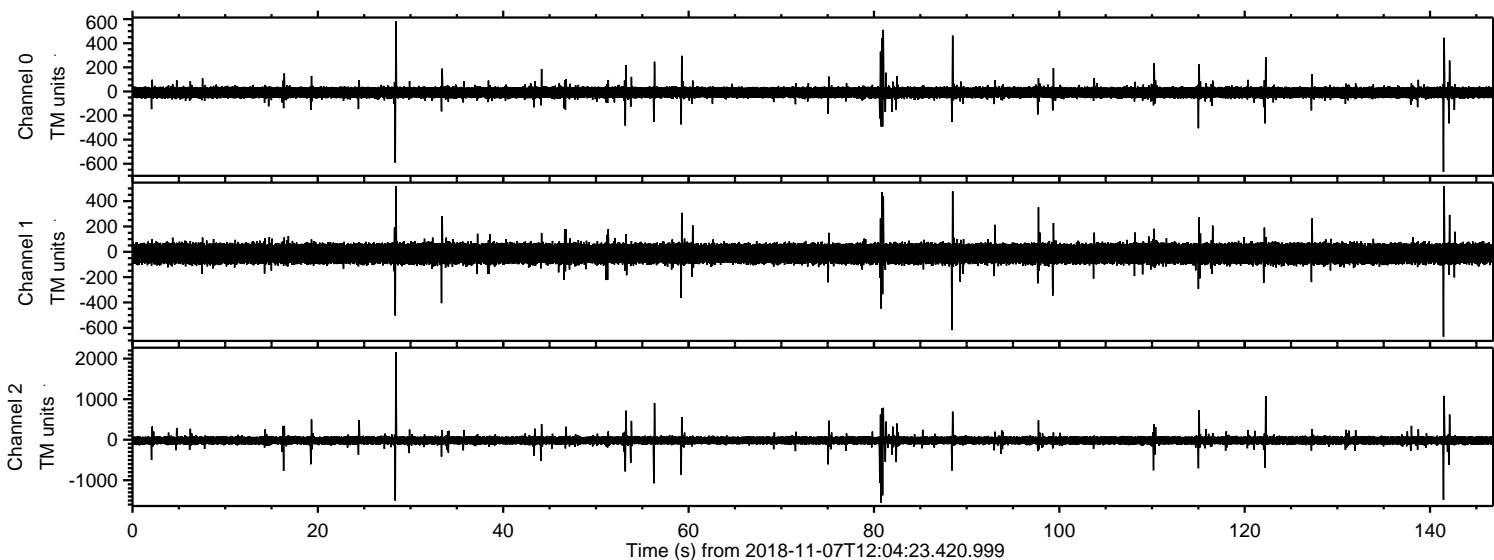

Processed Wed Nov 7 13:12:31 2018 by ELM ver.2012-10-06 from 001\_\_elm20181107\_120422\_\_dat00.bin

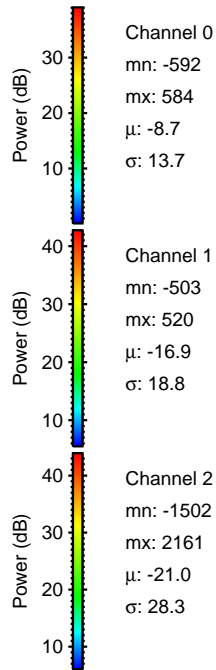
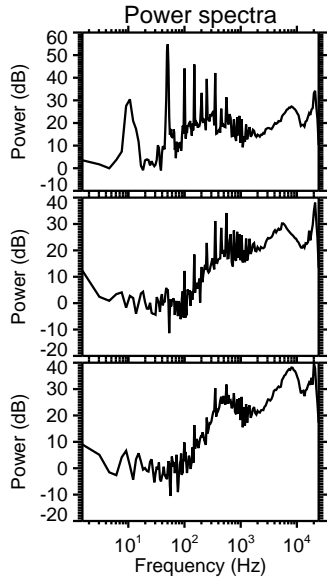
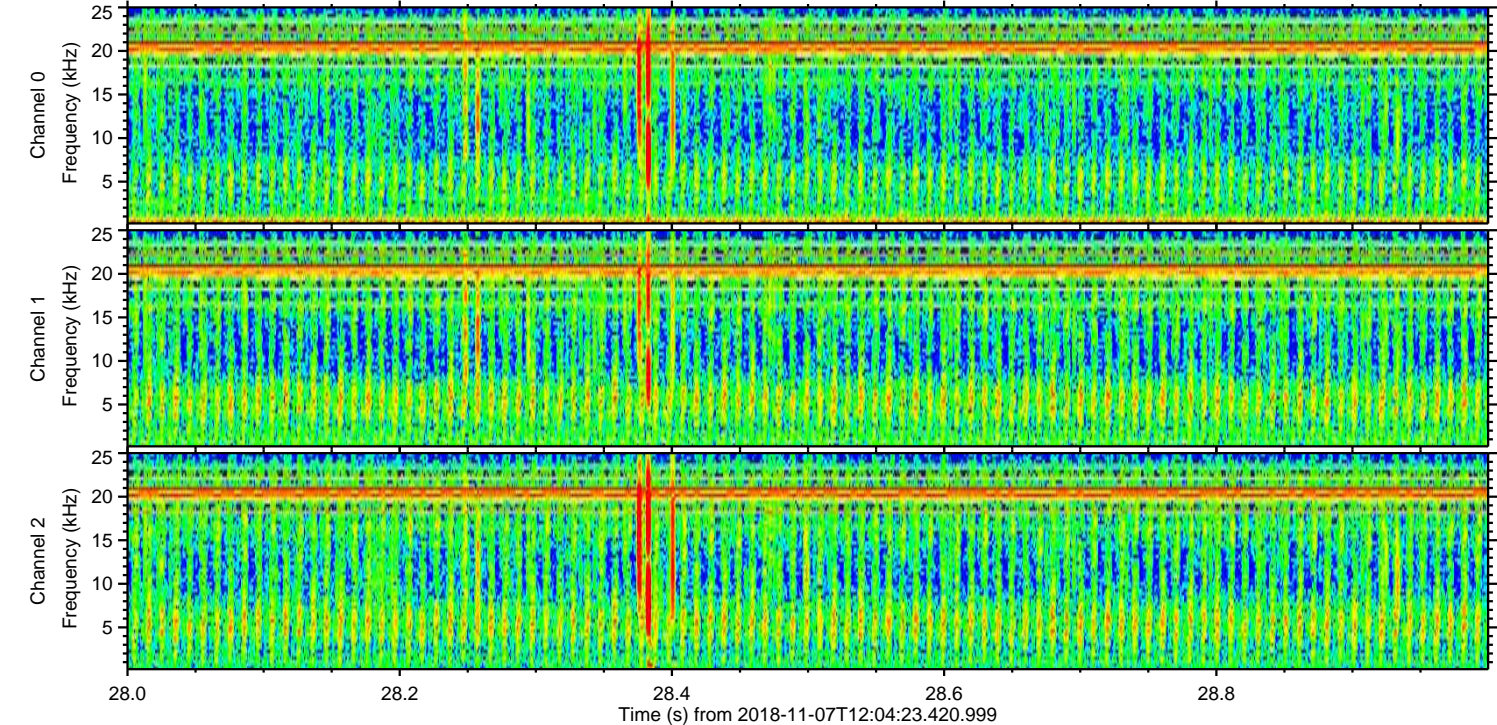
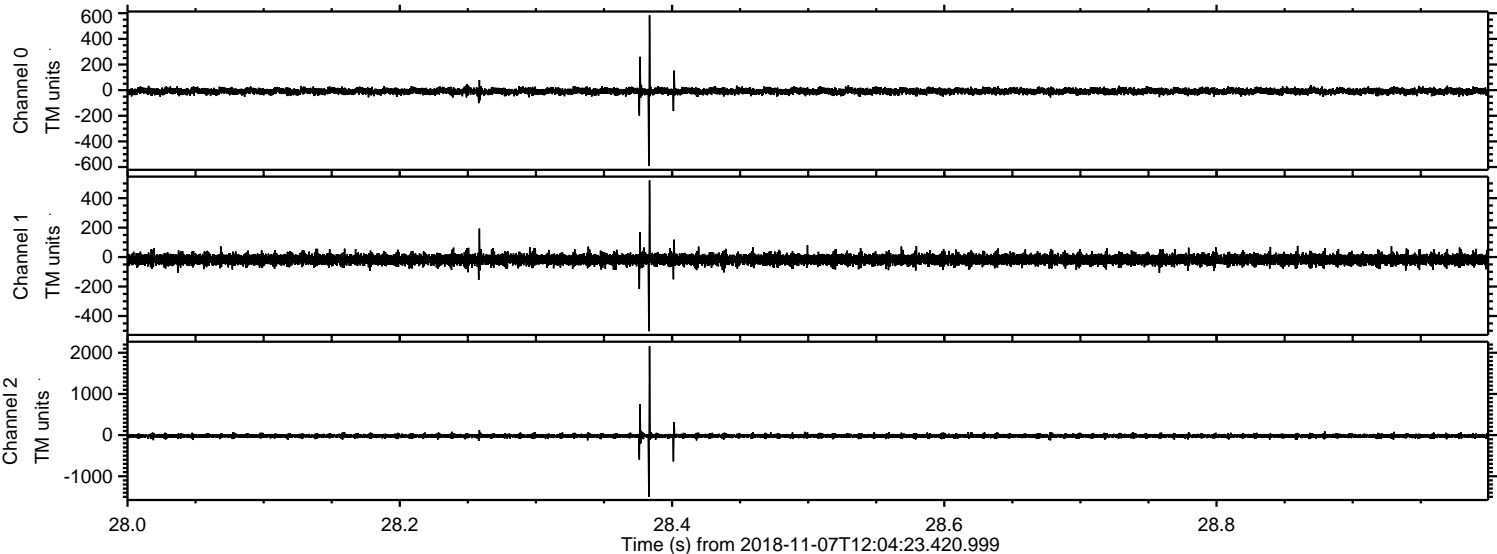



Processed Wed Nov 7 13:12:32 2018 by ELM ver.2012-10-06 from 001\_\_elm20181107\_120422\_\_dat00.bin

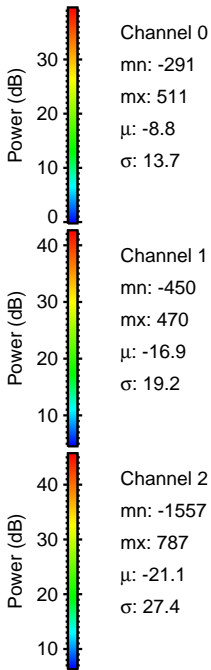
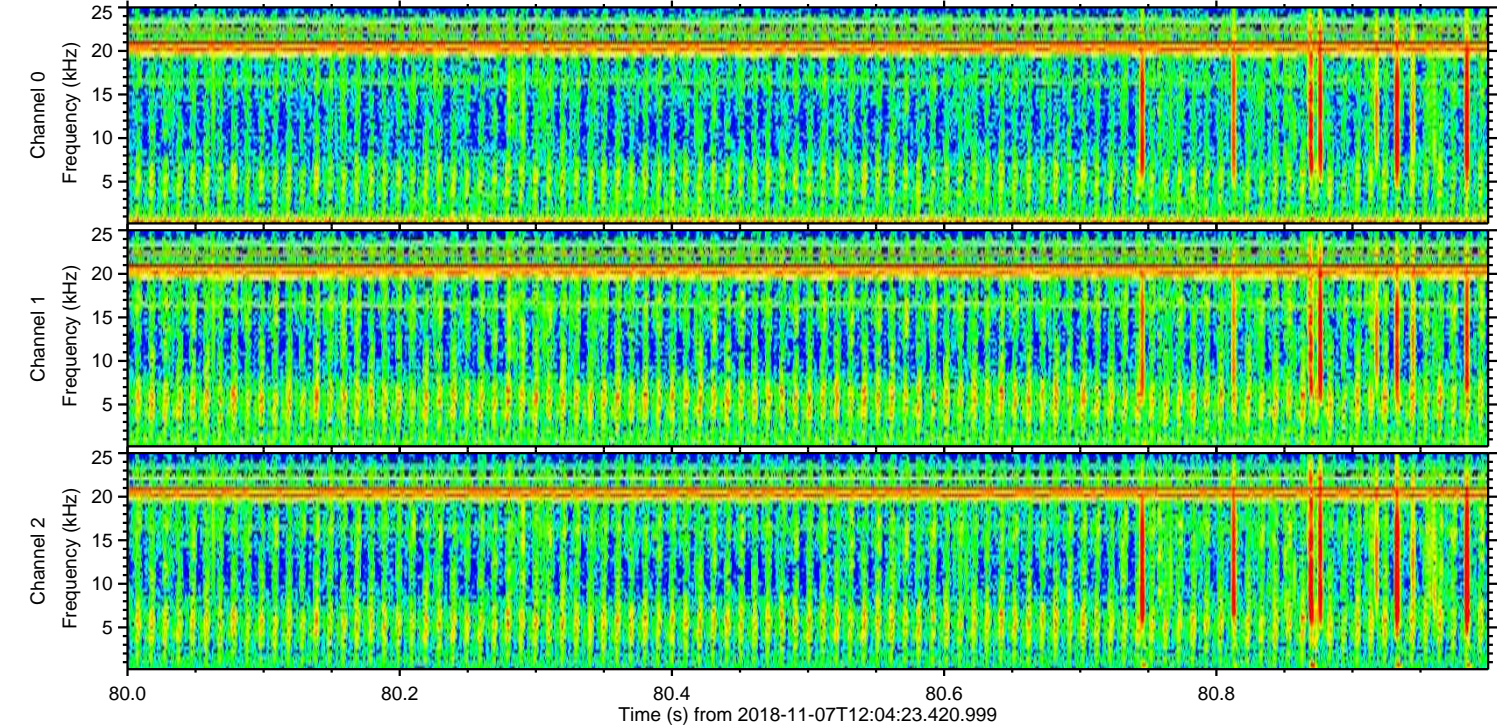
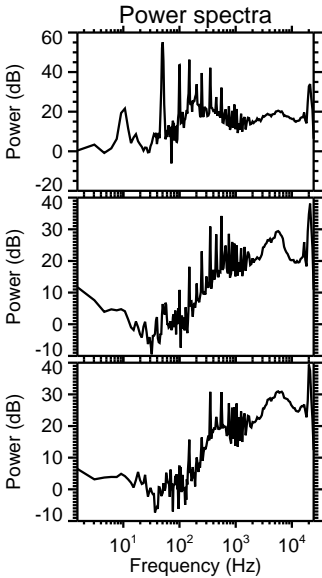
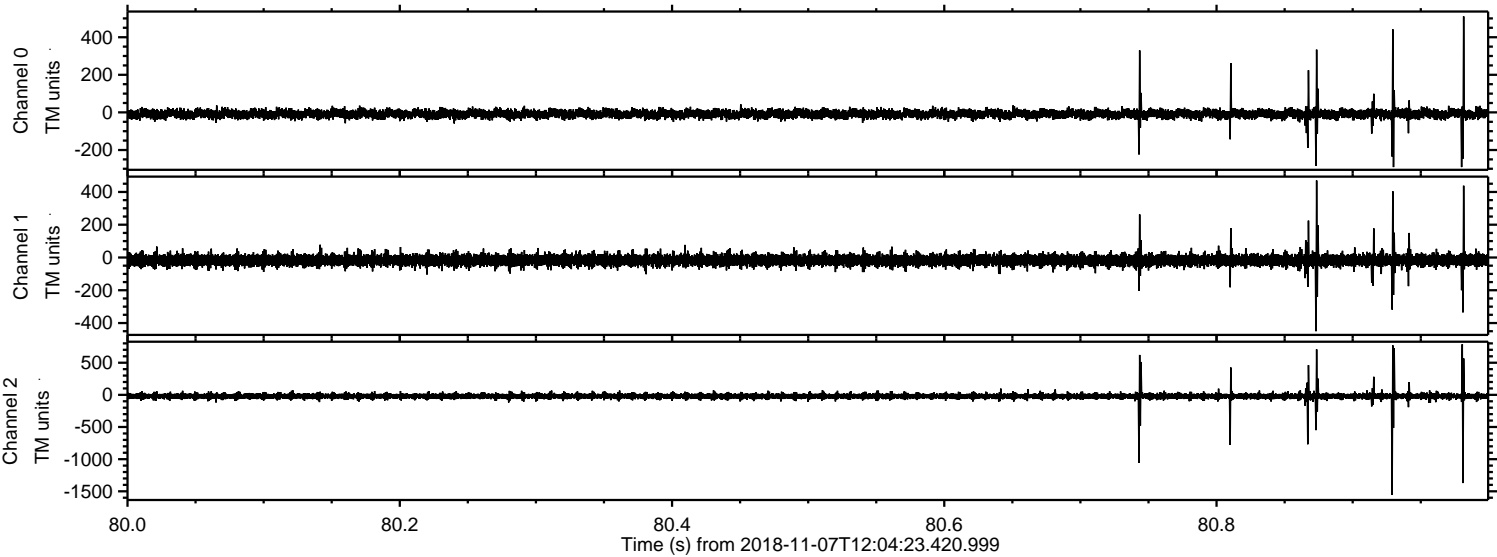



ELMAVAN 3D WAVEFORMS (Measured data sampled at 50 kHz) 51000 packets of 144 samples from 2018-11-07T12:04:23.420.999. Part 142/147

Processed Wed Nov 7 13:12:33 2018 by ELM ver.2012-10-06 from 001\_\_elm20181107\_120422\_\_dat00.bin

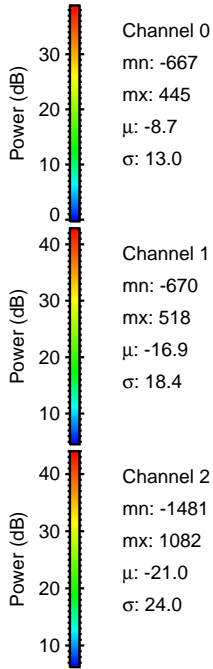
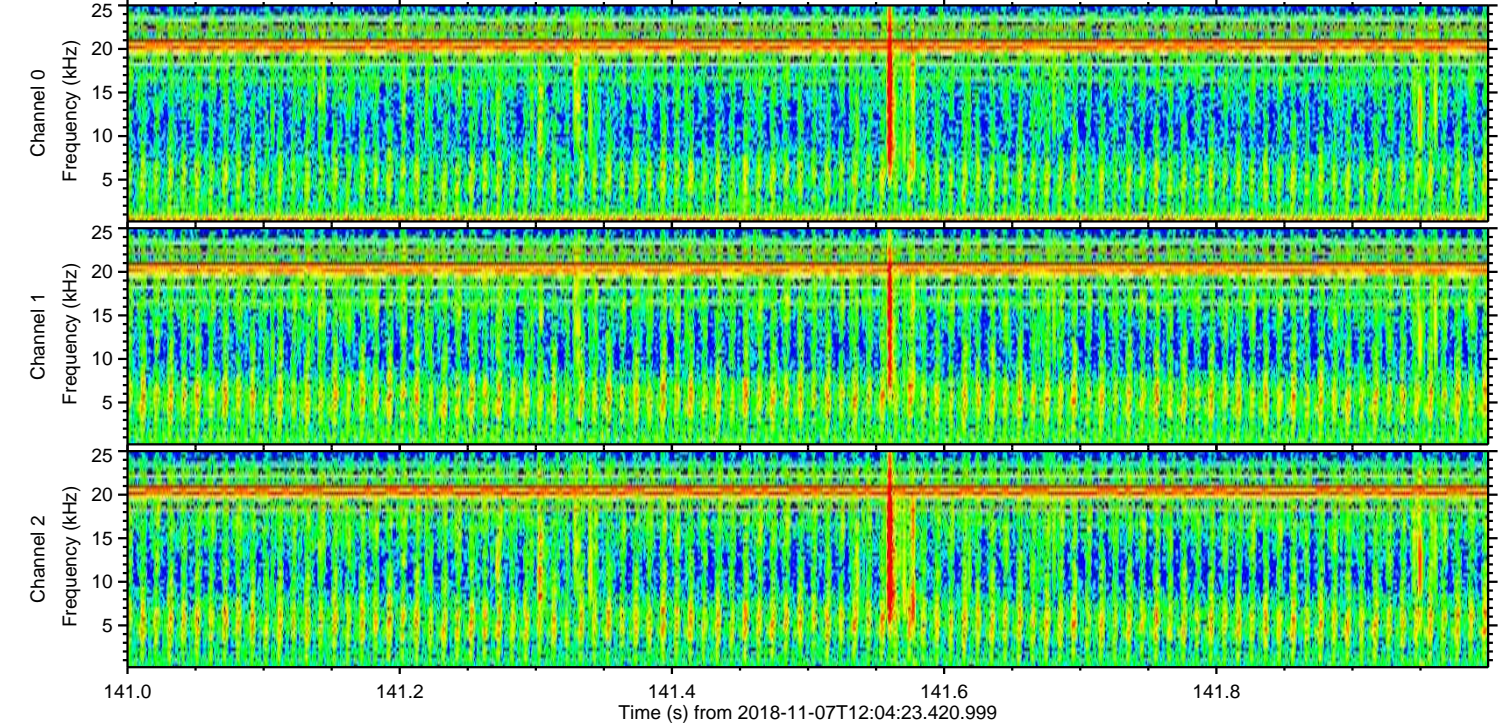
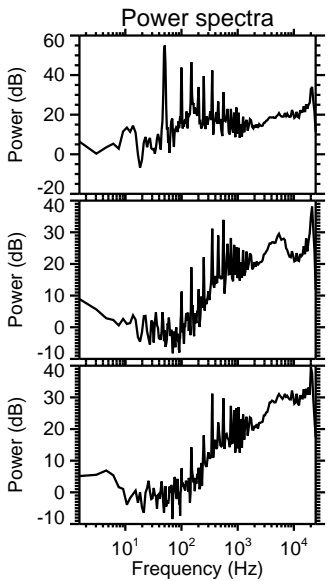
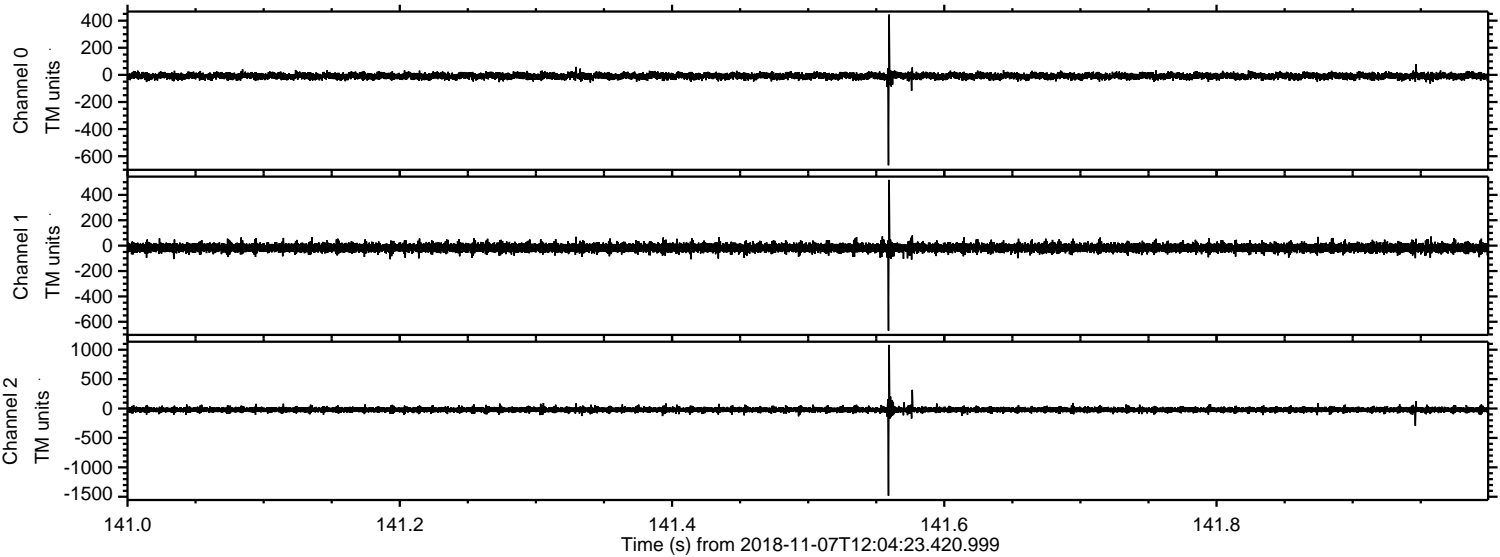



Processed Wed Nov 7 13:12:34 2018 by ELM ver.2012-10-06 from 001\_\_elm20181107\_120422\_\_dat00.bin

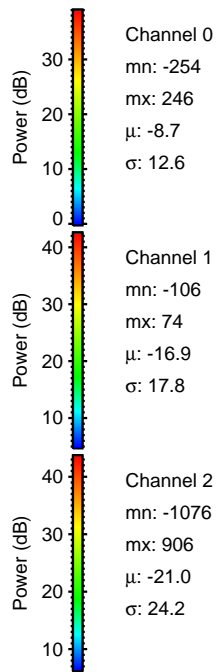
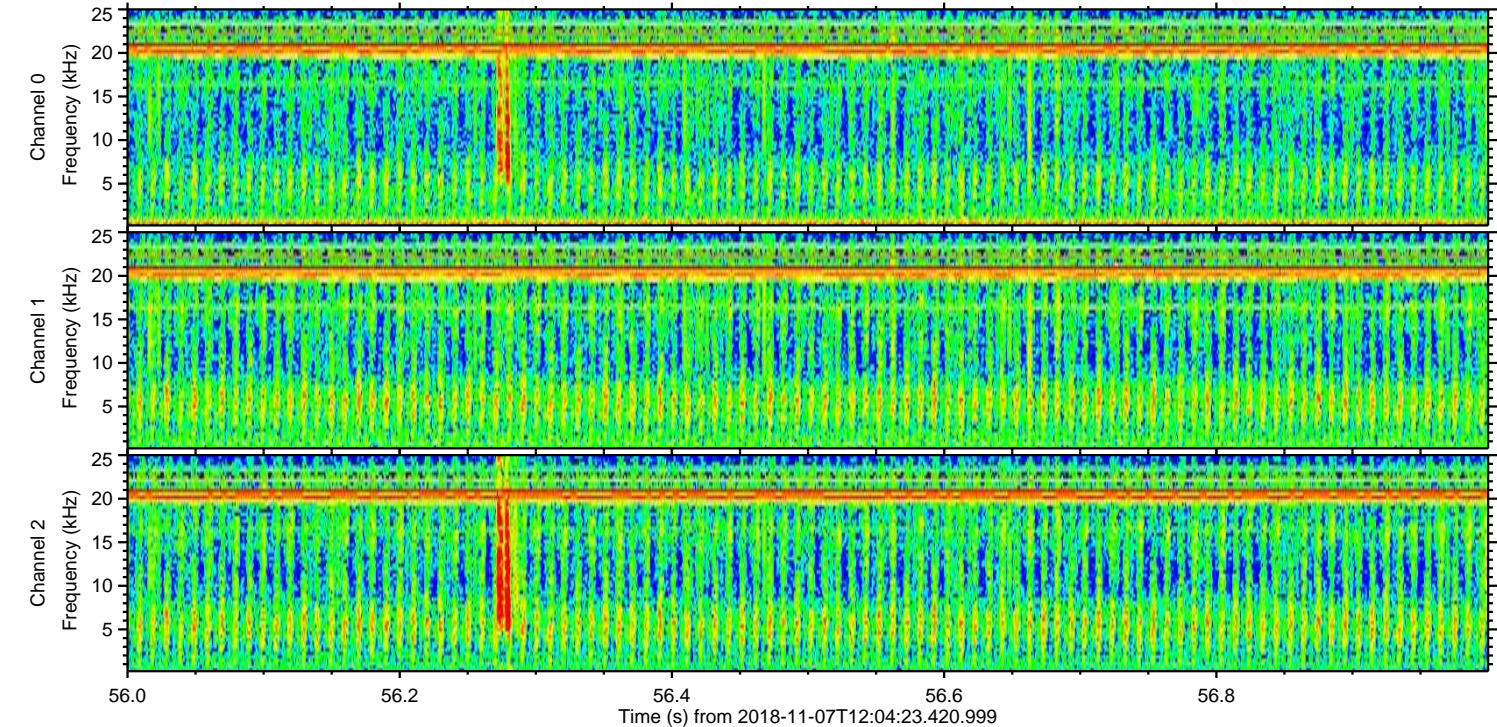
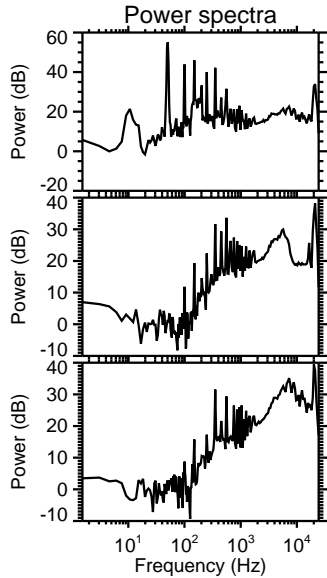
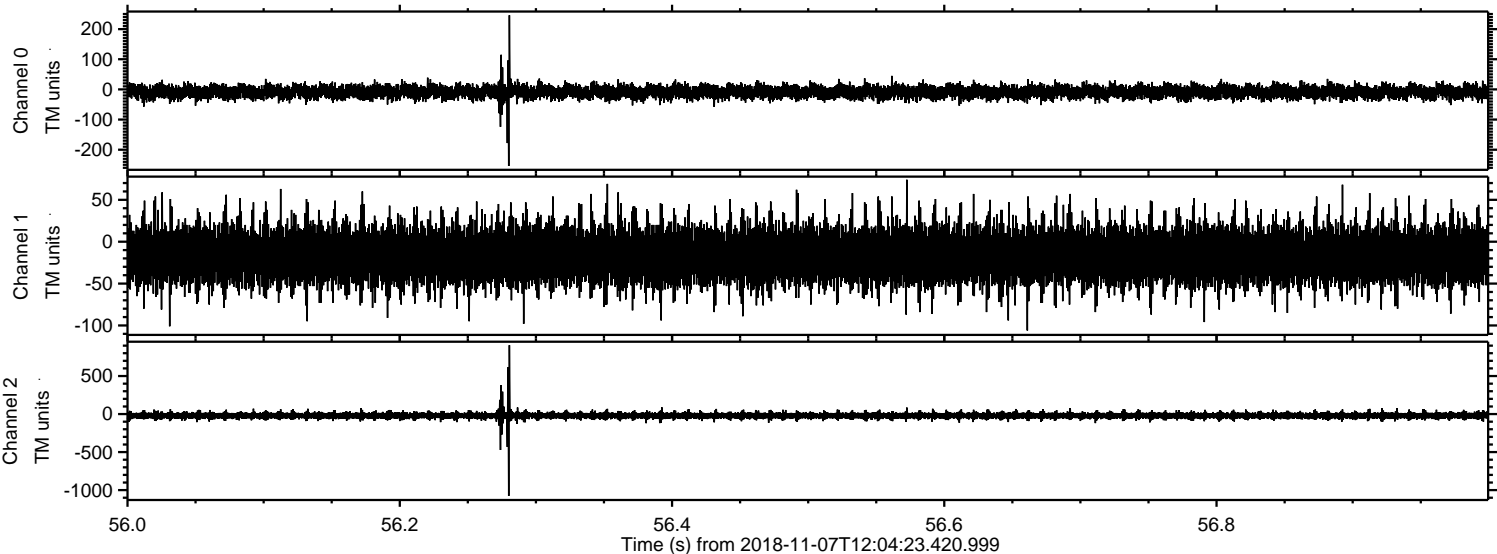



ELMAVAN 3D WAVEFORMS (Measured data sampled at 50 kHz) 51000 packets of 144 samples from 2018-11-07T12:04:23.420.999. Part 123/147

Processed Wed Nov 7 13:12:35 2018 by ELM ver.2012-10-06 from 001\_\_elm20181107\_120422\_\_dat00.bin

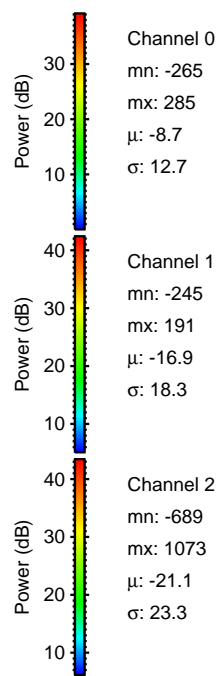
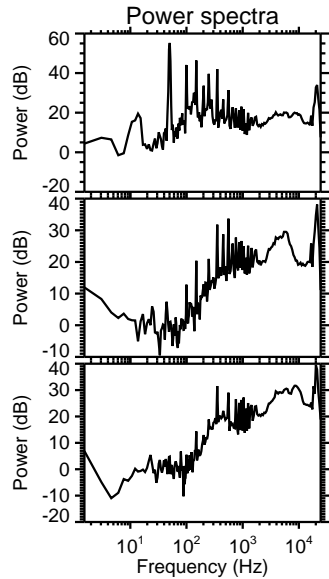
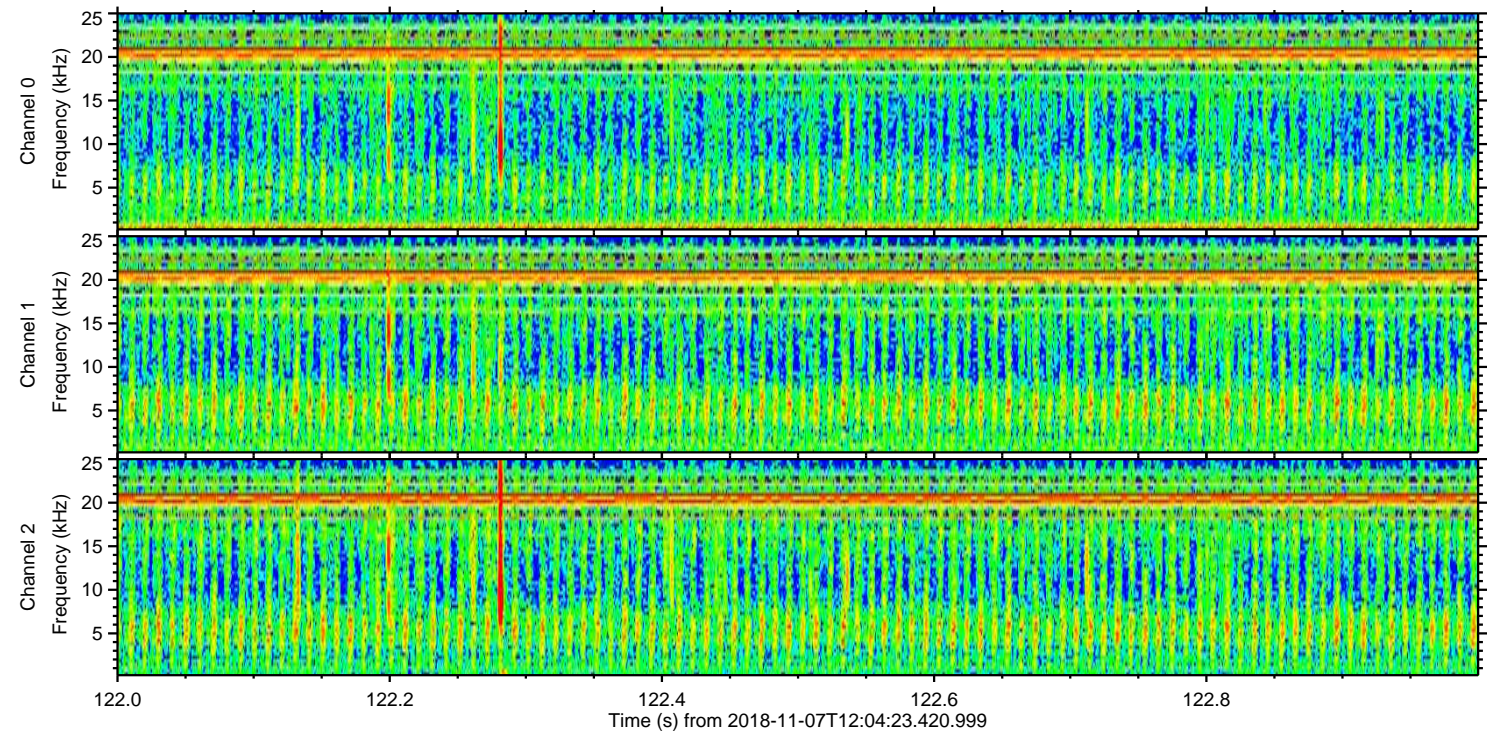
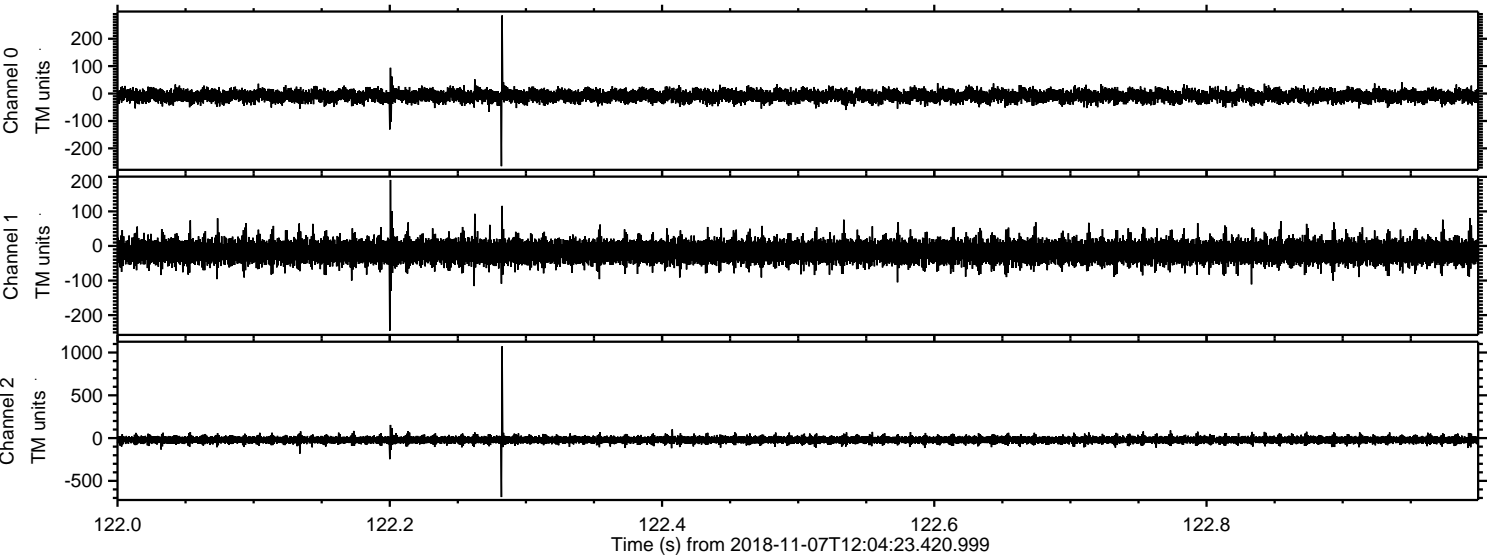



Processed Wed Nov 7 13:12:36 2018 by ELM ver.2012-10-06 from 001\_\_elm20181107\_120422\_\_dat00.bin

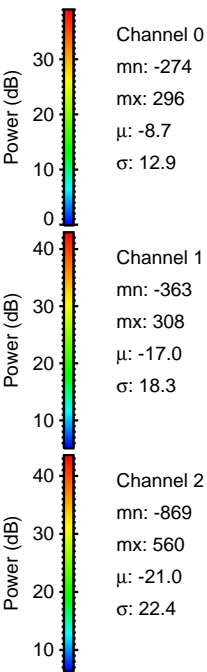
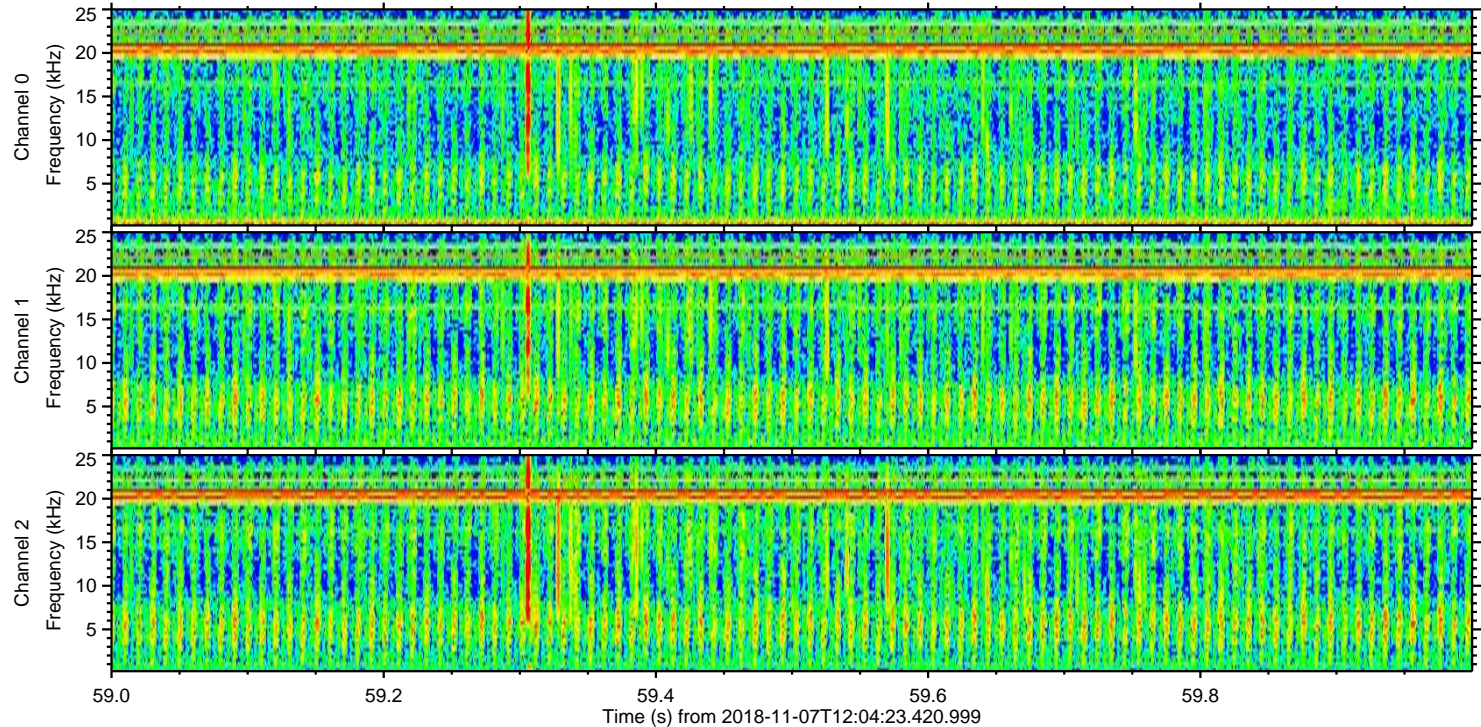
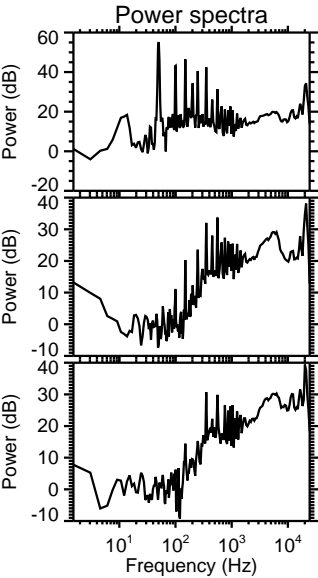
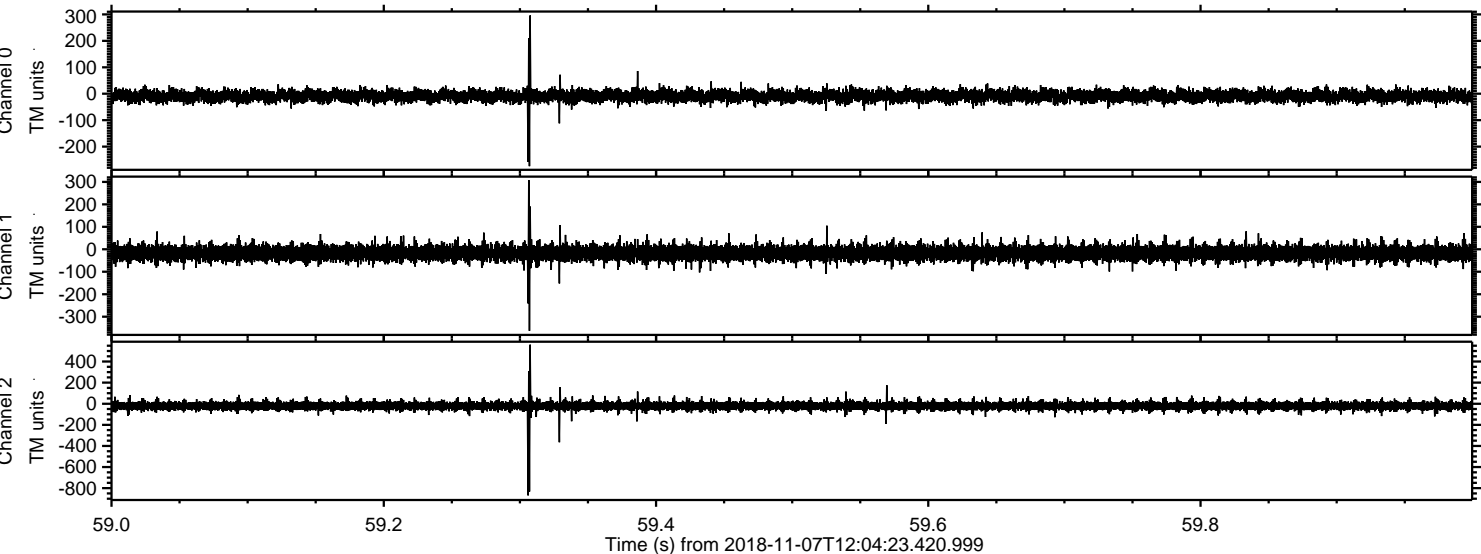



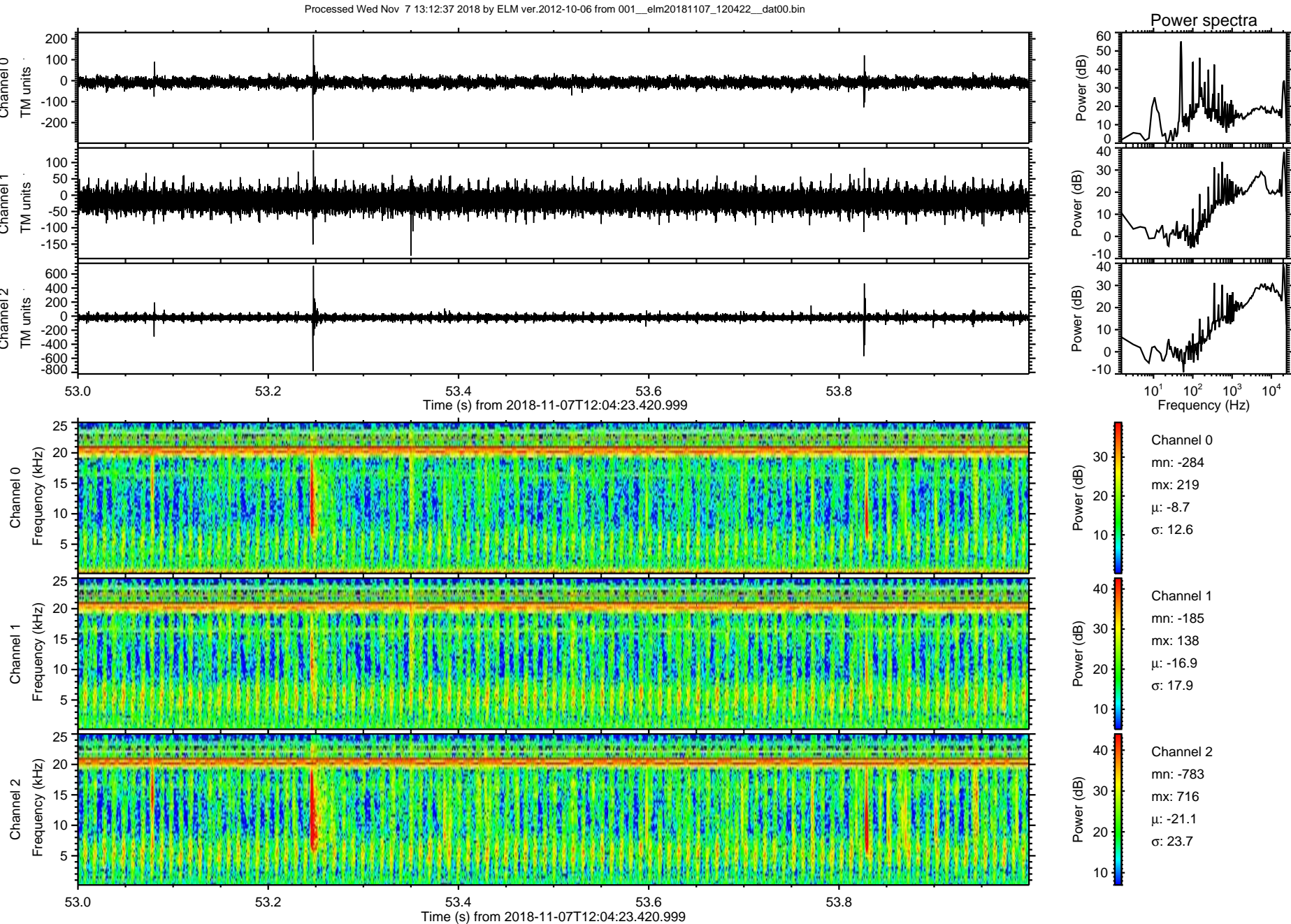



ELMAVAN 3D WAVEFORMS (Measured data sampled at 50 kHz) 51000 packets of 144 samples from 2018-11-07T12:04:23.420.999. Part 17/147

Processed Wed Nov 7 13:12:38 2018 by ELM ver.2012-10-06 from 001\_\_elm20181107\_120422\_\_dat00.bin

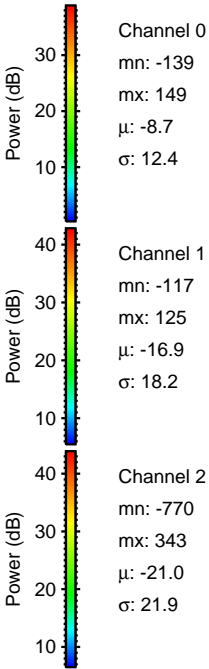
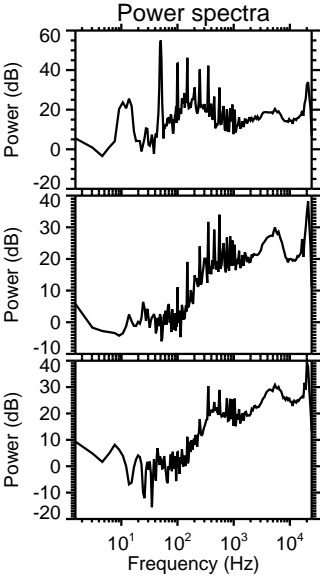
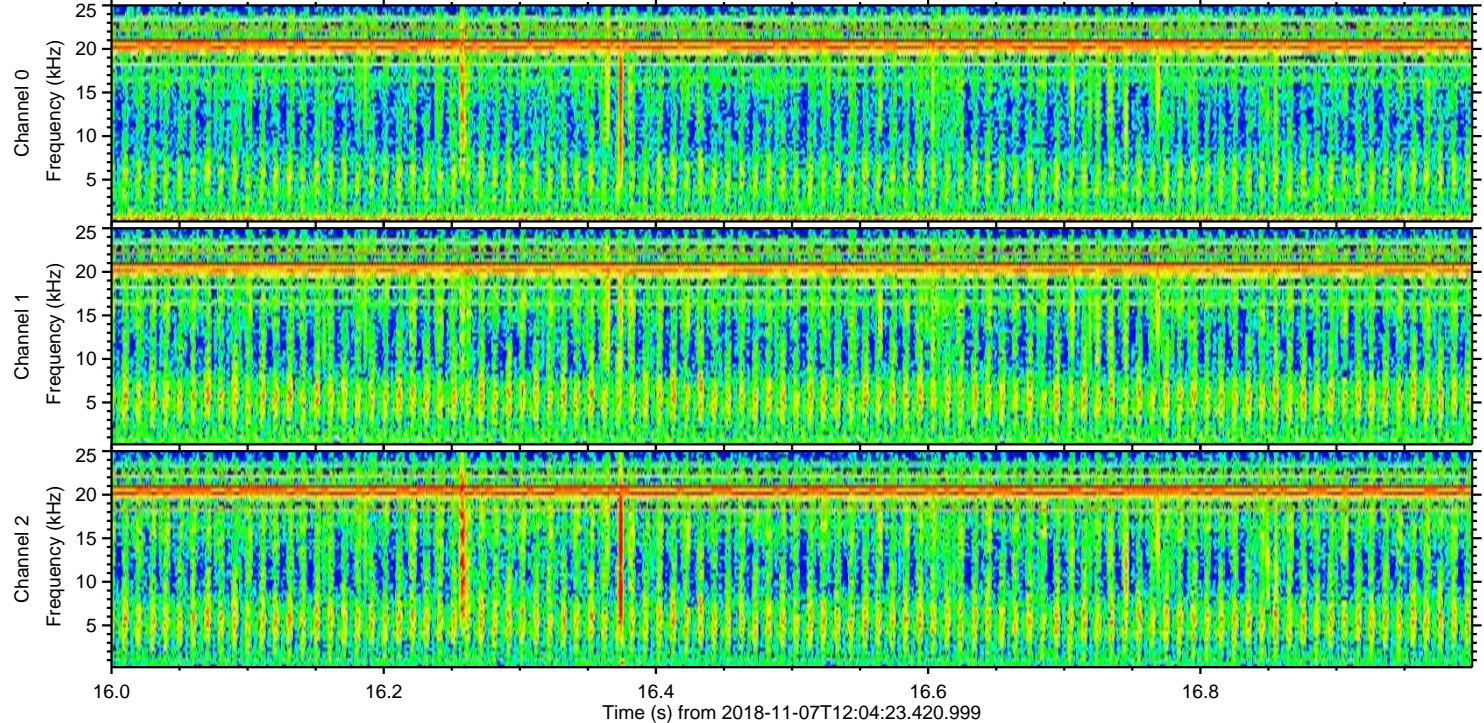
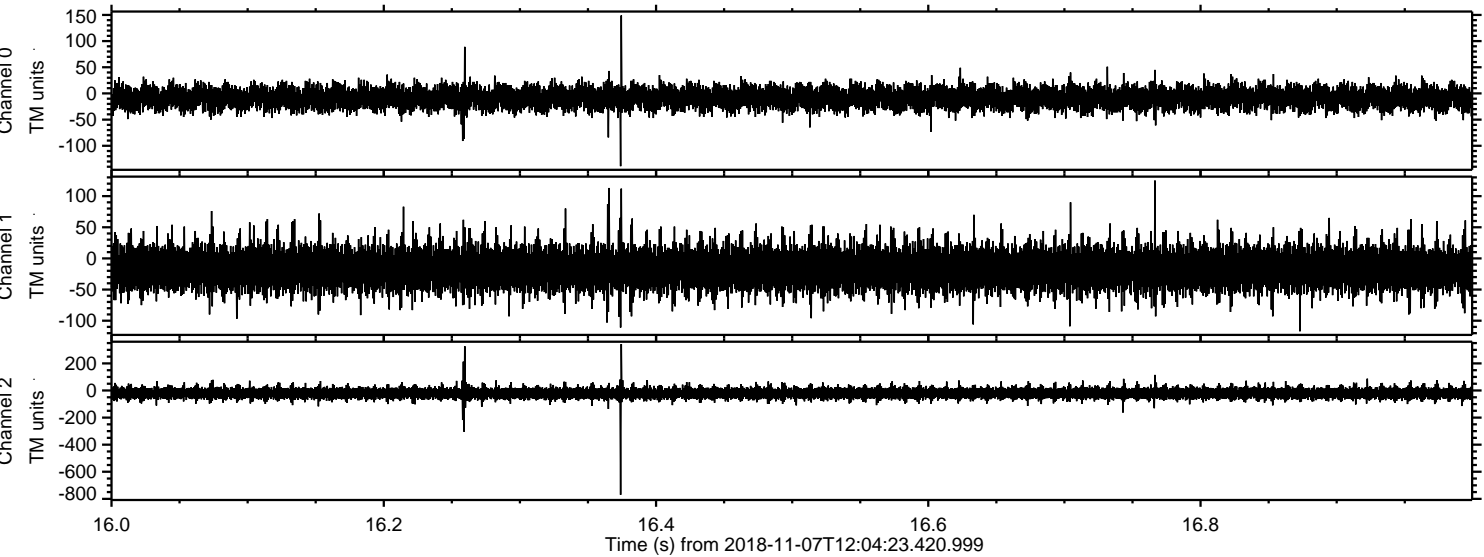



Processed Wed Nov 7 13:12:38 2018 by ELM ver.2012-10-06 from 001\_\_elm20181107\_120422\_\_dat00.bin

