

# ELMAVAN 3D WAVEFORMS (Measured data sampled at 50 kHz) 51000 packets of 144 samples from 2018-11-06T17:43:37.843.999.

Processed Tue Nov 6 18:51:26 2018 by ELM ver.2012-10-06 from 001\_\_elm20181106\_174336\_\_dat00.bin

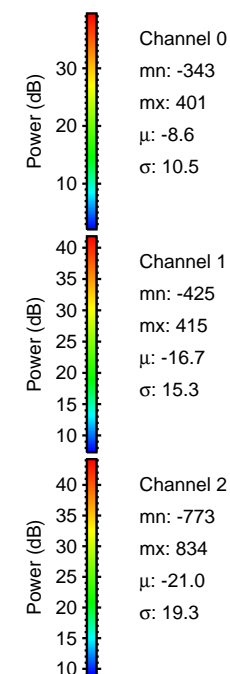

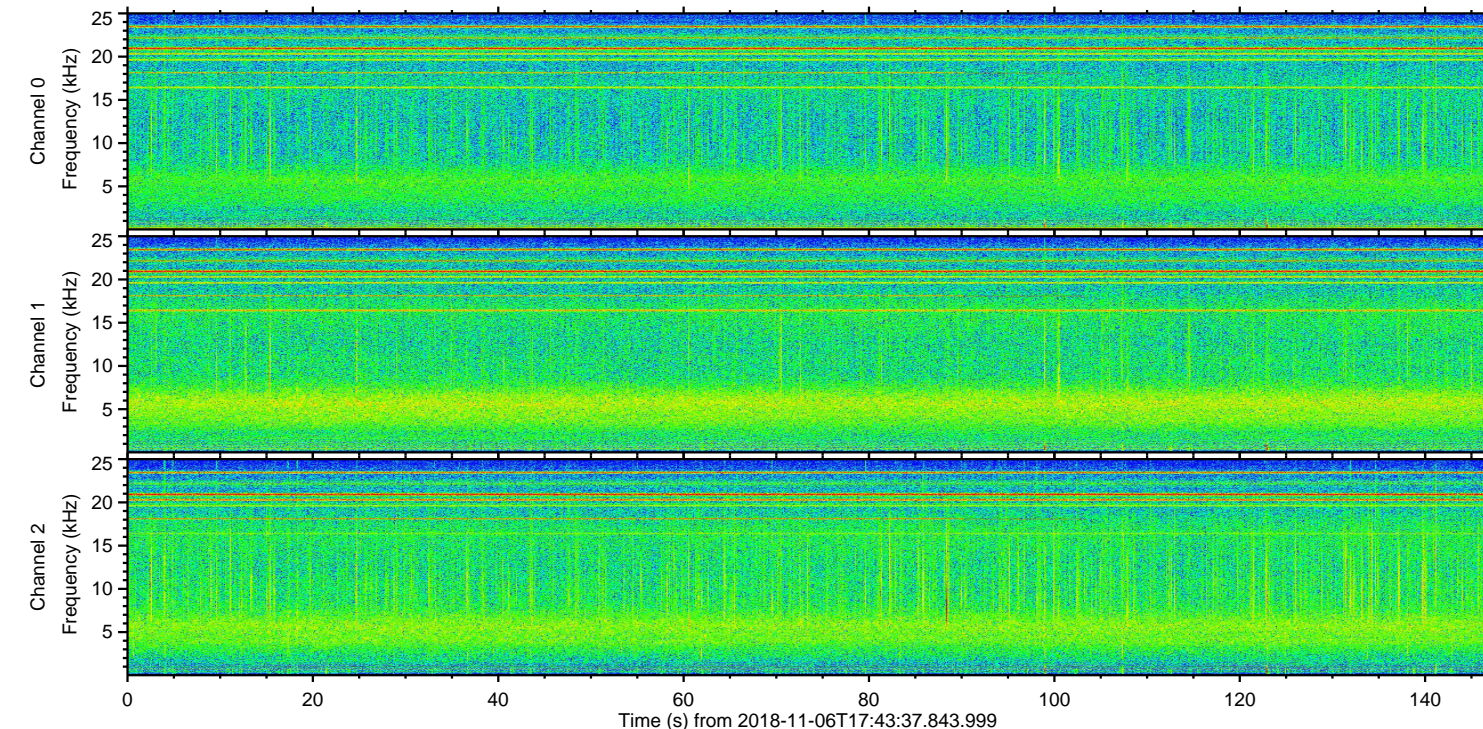
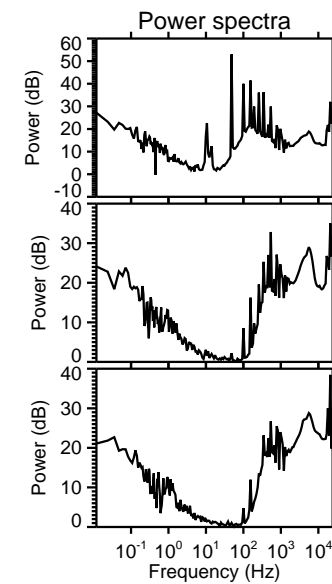
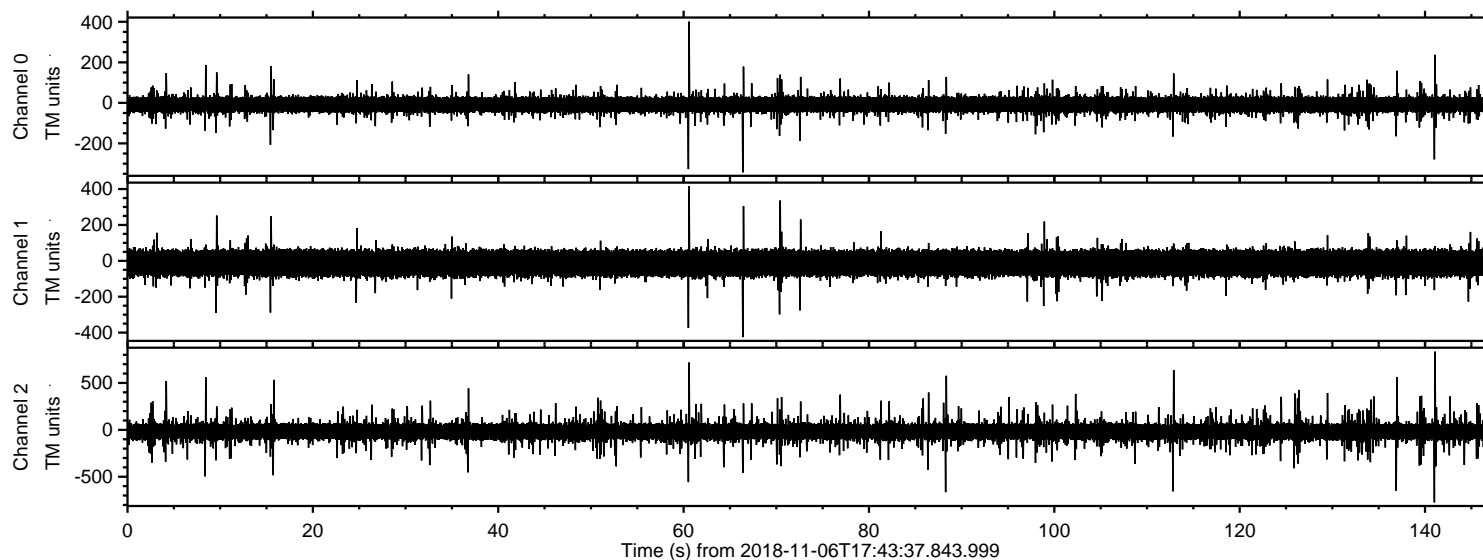

ELMAVAN 3D WAVEFORMS (Measured data sampled at 50 kHz) 51000 packets of 144 samples from 2018-11-06T17:43:37.843.999. Part 142/147

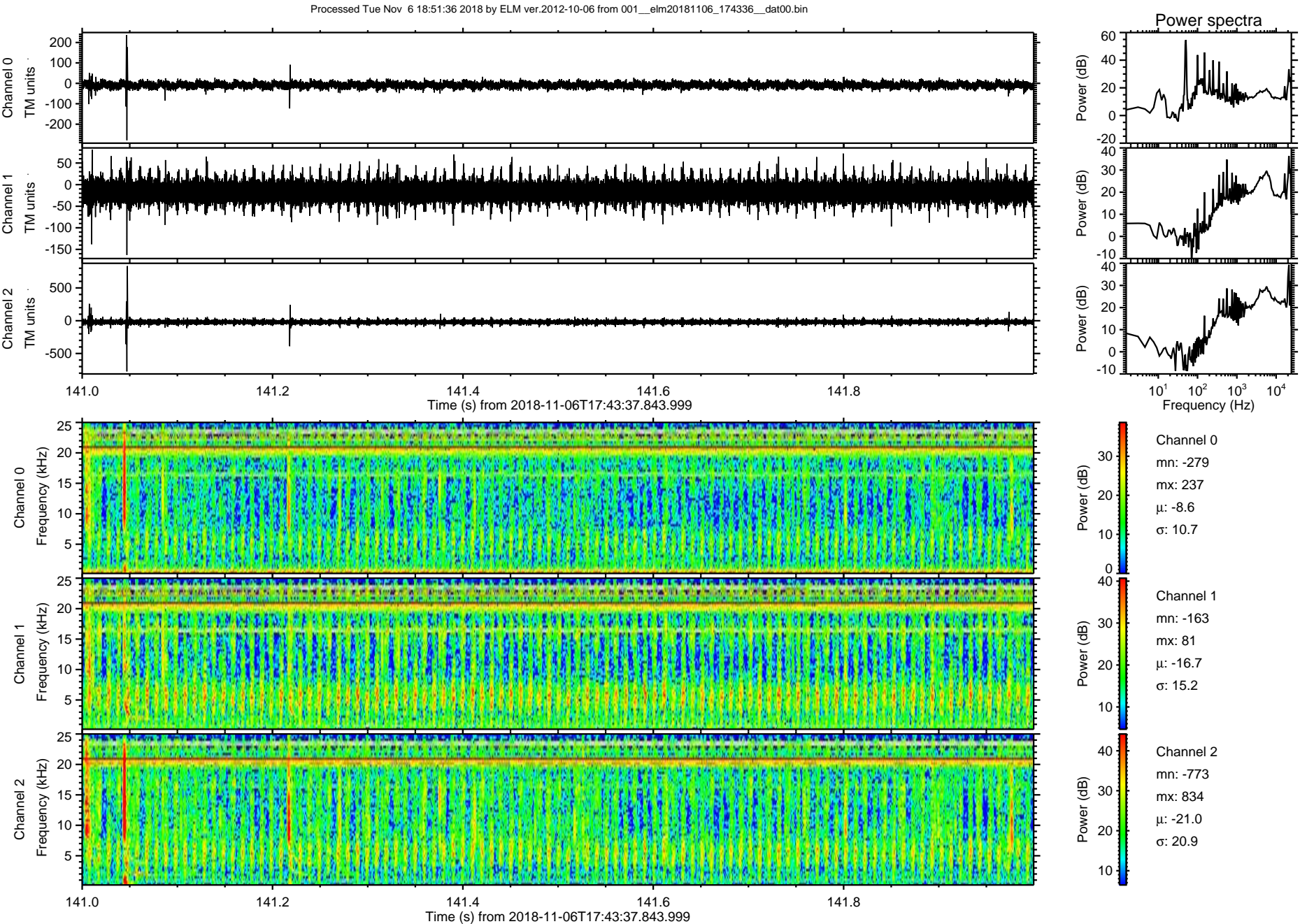



Processed Tue Nov 6 18:51:37 2018 by ELM ver.2012-10-06 from 001\_\_elm20181106\_174336\_\_dat00.bin

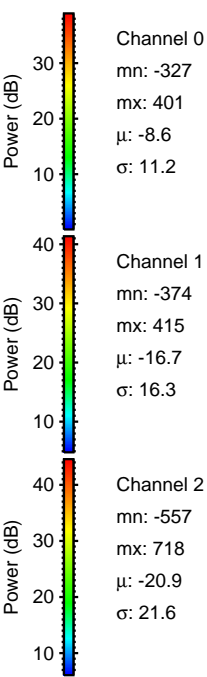
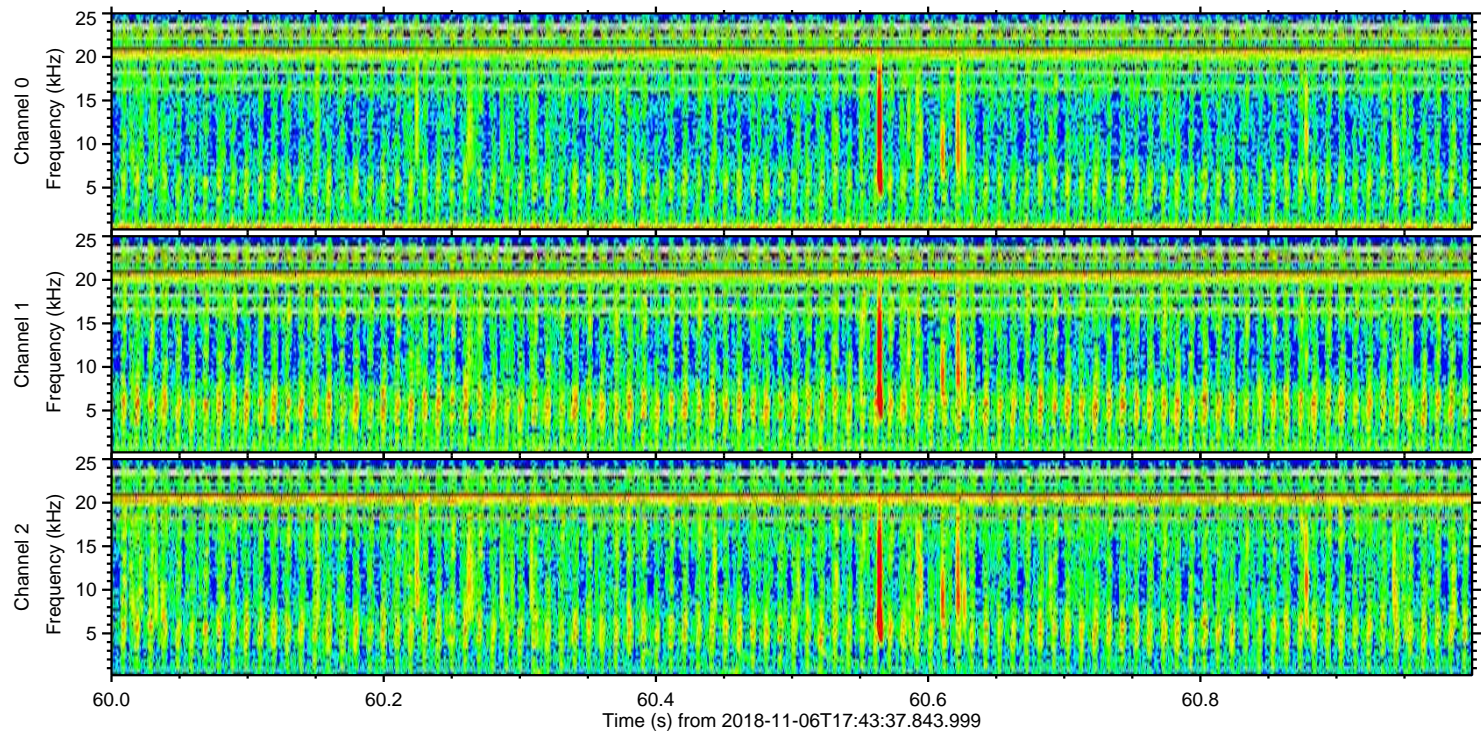
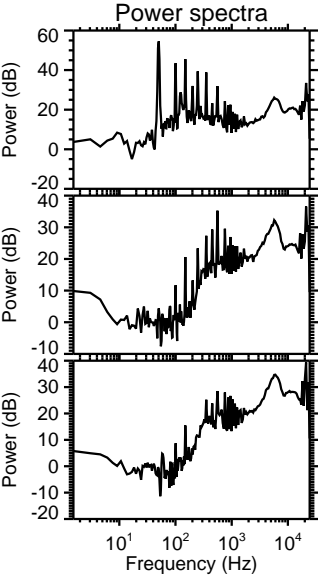
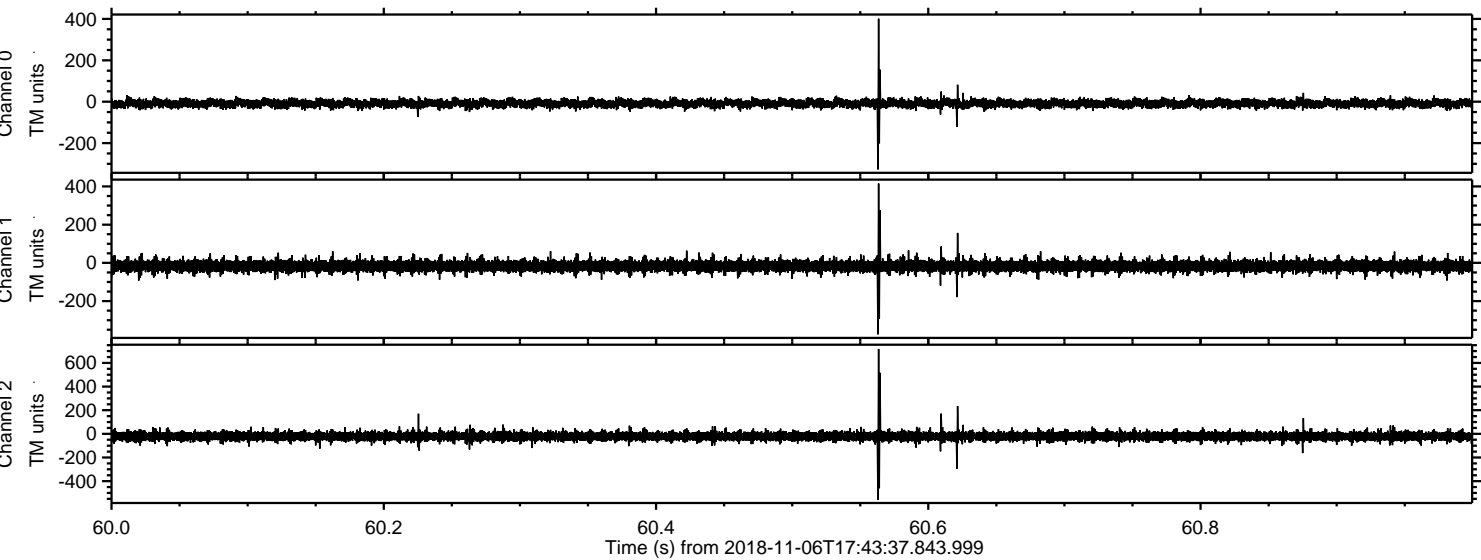



Processed Tue Nov 6 18:51:38 2018 by ELM ver.2012-10-06 from 001\_\_elm20181106\_174336\_\_dat00.bin

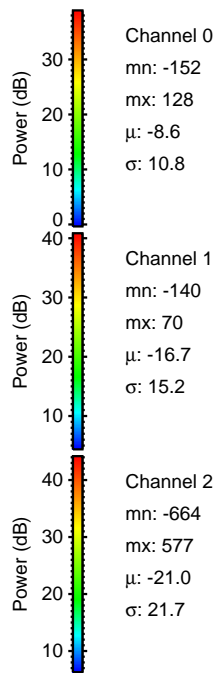
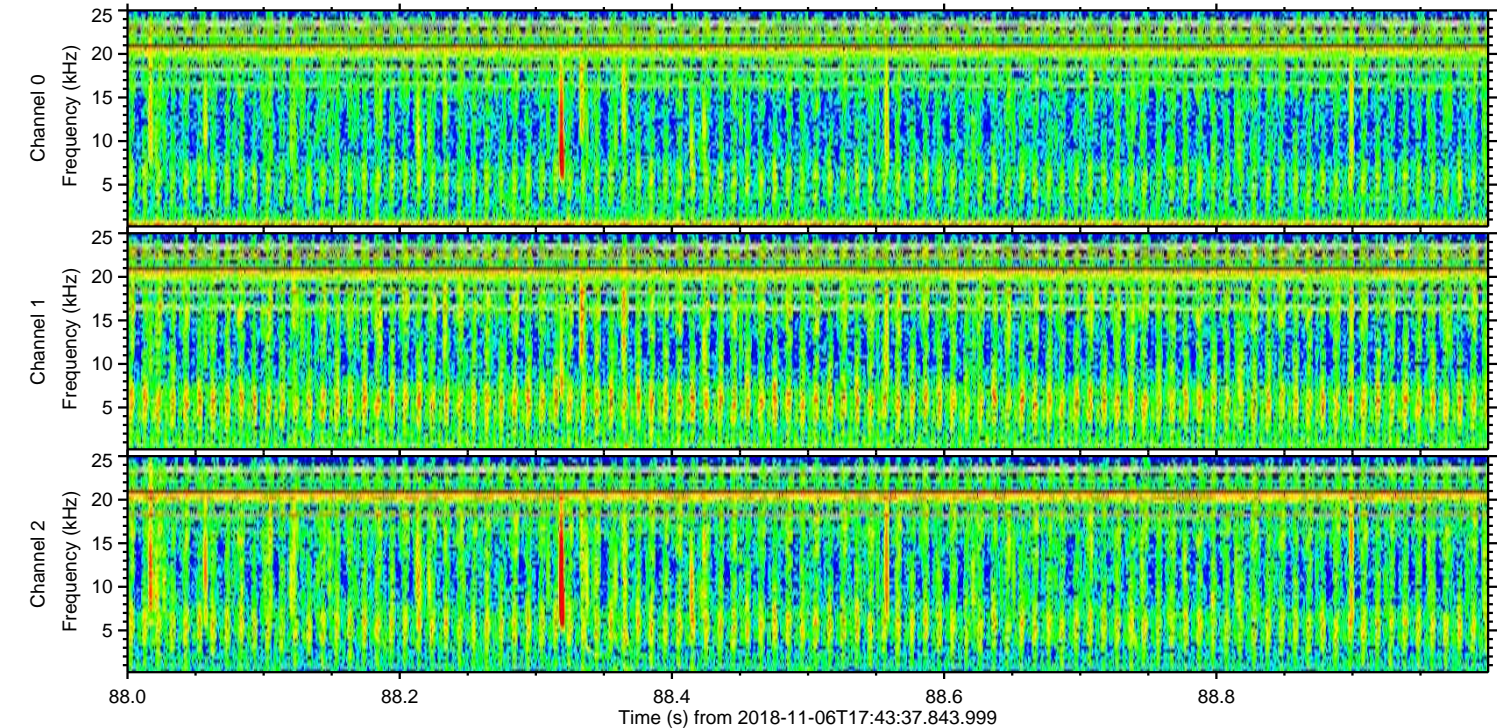
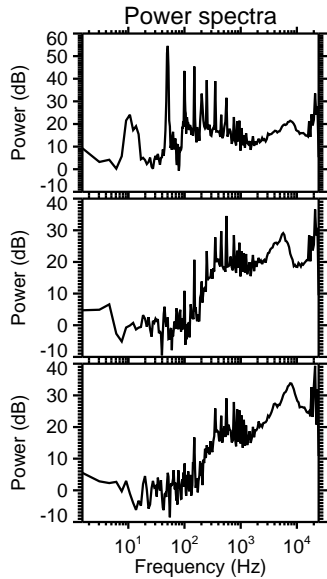
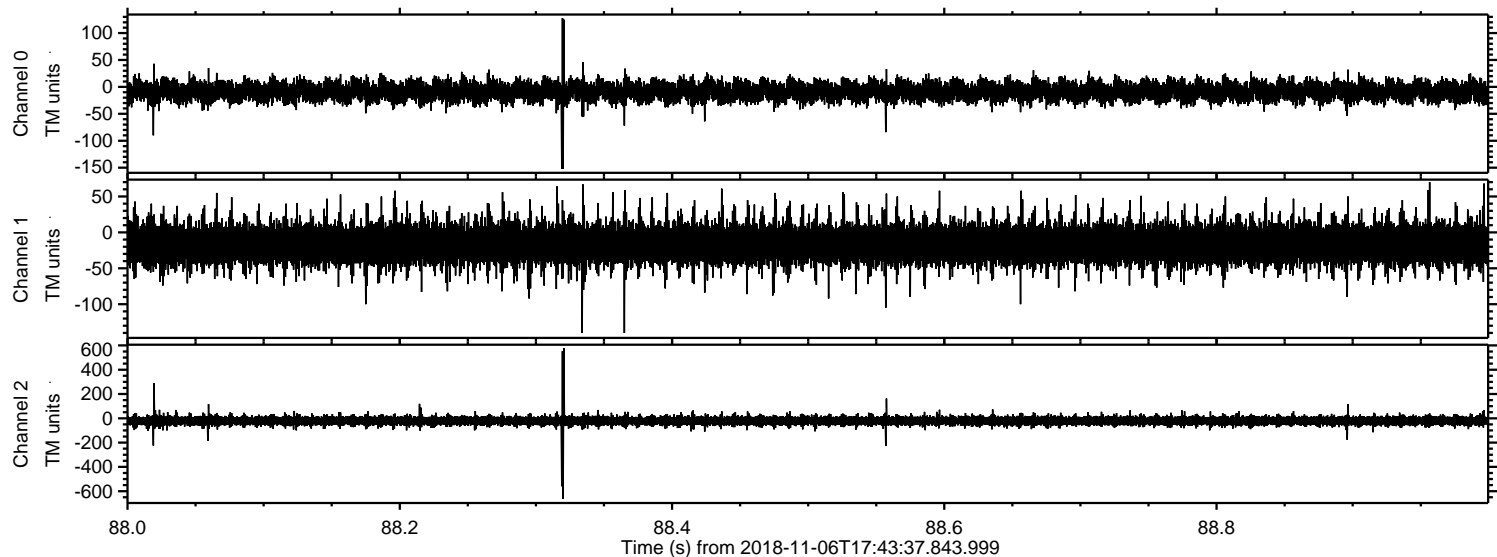



ELMAVAN 3D WAVEFORMS (Measured data sampled at 50 kHz) 51000 packets of 144 samples from 2018-11-06T17:43:37.843.999. Part 113/147

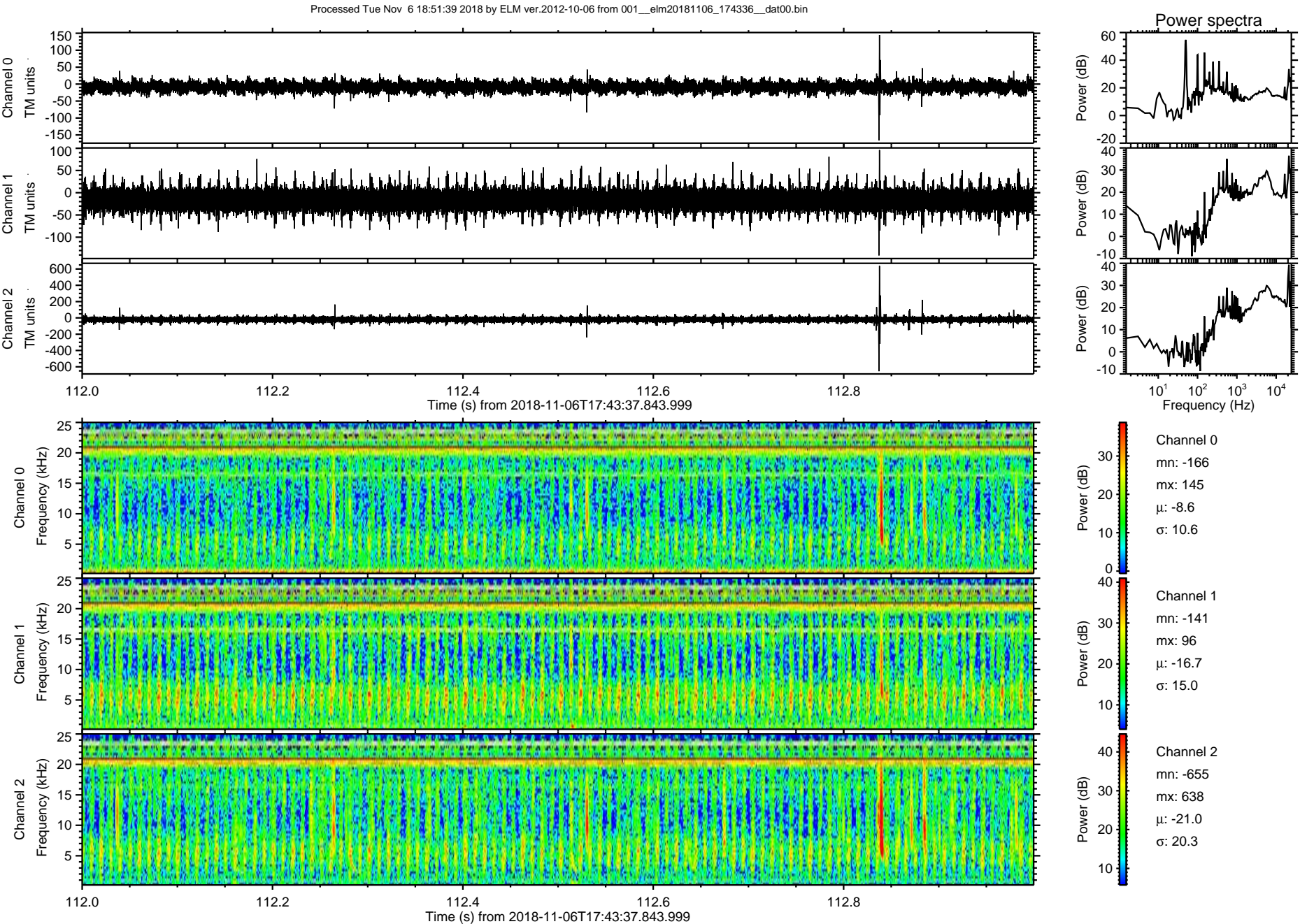



ELMAVAN 3D WAVEFORMS (Measured data sampled at 50 kHz) 51000 packets of 144 samples from 2018-11-06T17:43:37.843.999. Part 137/147

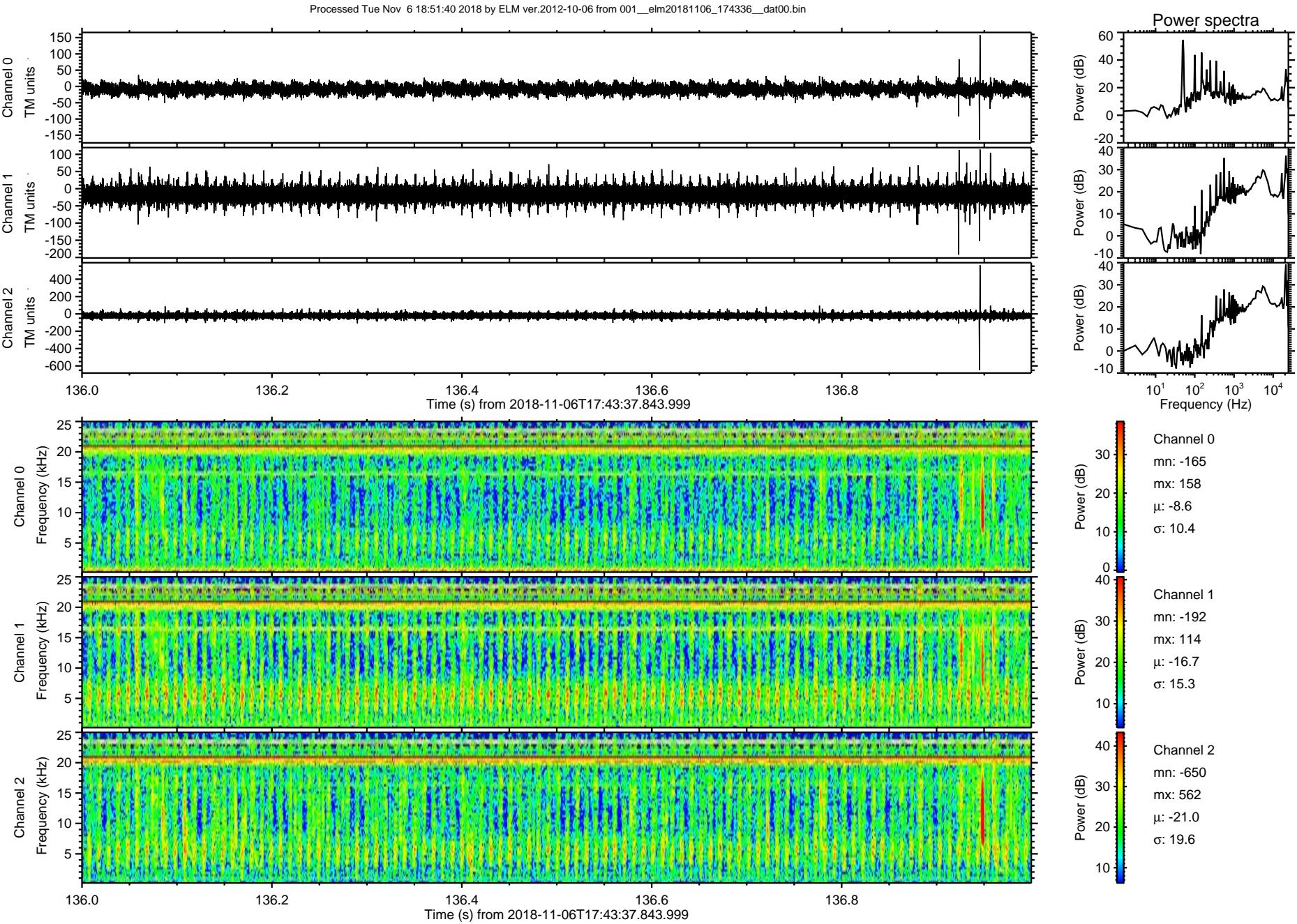



Processed Tue Nov 6 18:51:41 2018 by ELM ver.2012-10-06 from 001\_\_elm20181106\_174336\_\_dat00.bin

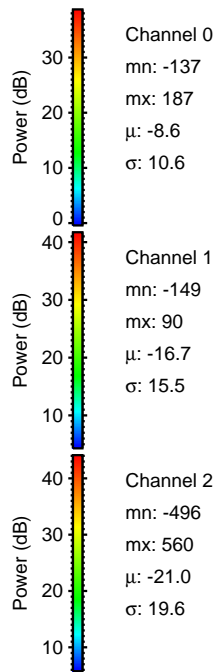
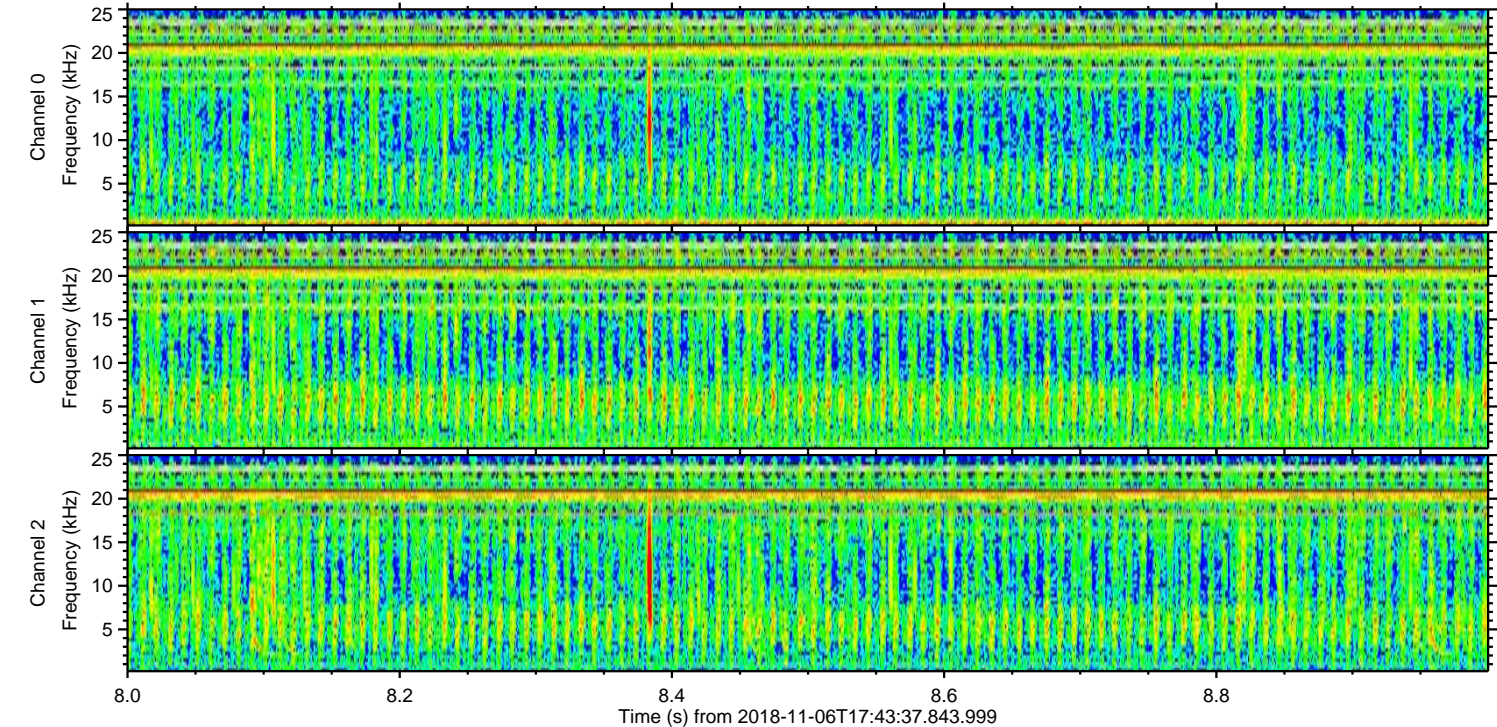
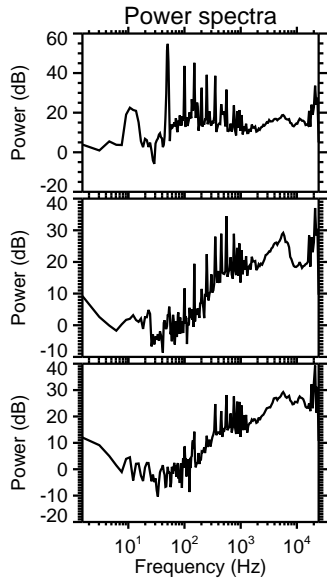
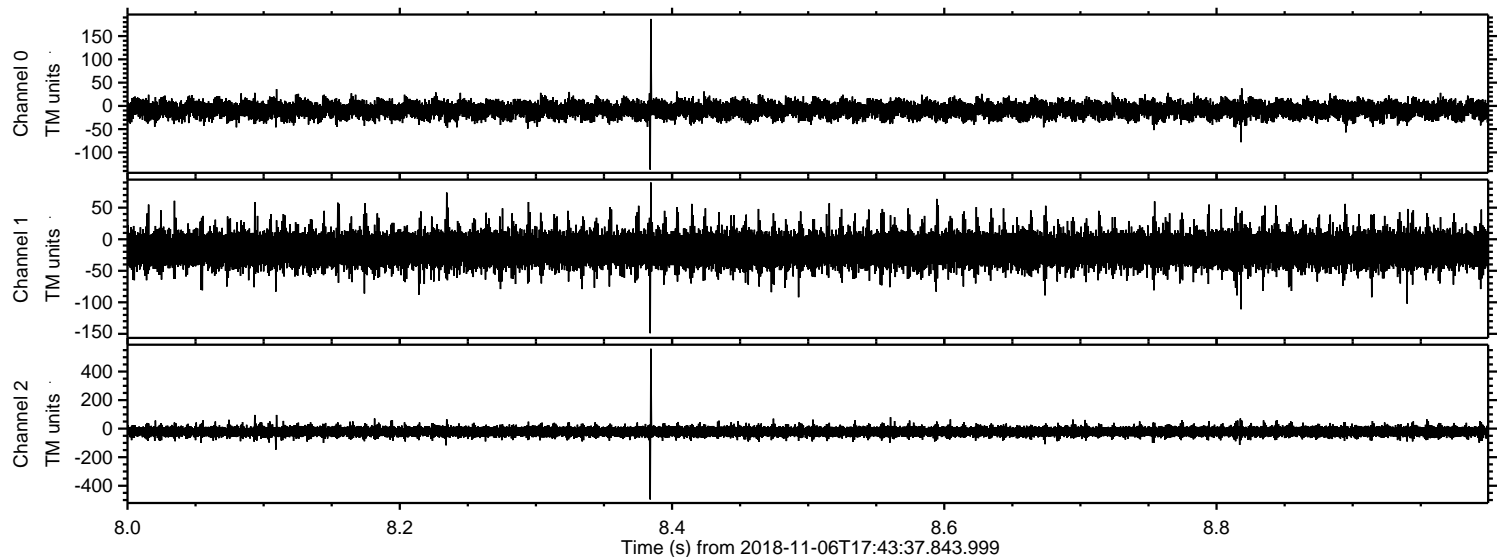



ELMAVAN 3D WAVEFORMS (Measured data sampled at 50 kHz) 51000 packets of 144 samples from 2018-11-06T17:43:37.843.999. Part 16/147

Processed Tue Nov 6 18:51:42 2018 by ELM ver.2012-10-06 from 001\_\_elm20181106\_174336\_\_dat00.bin

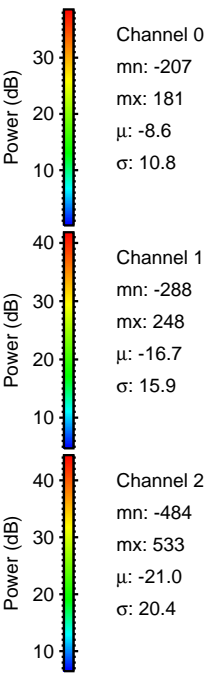
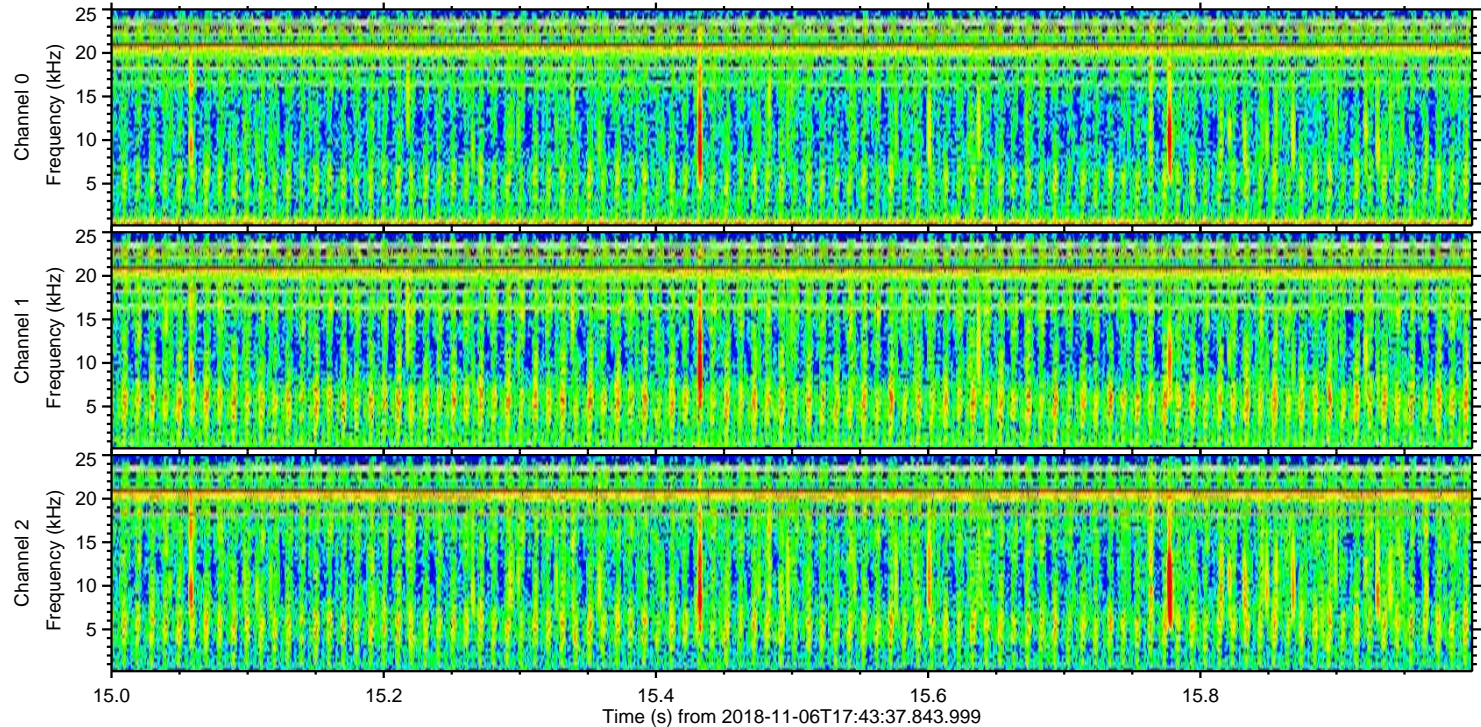
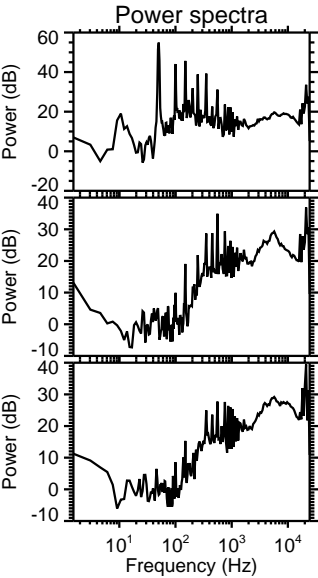
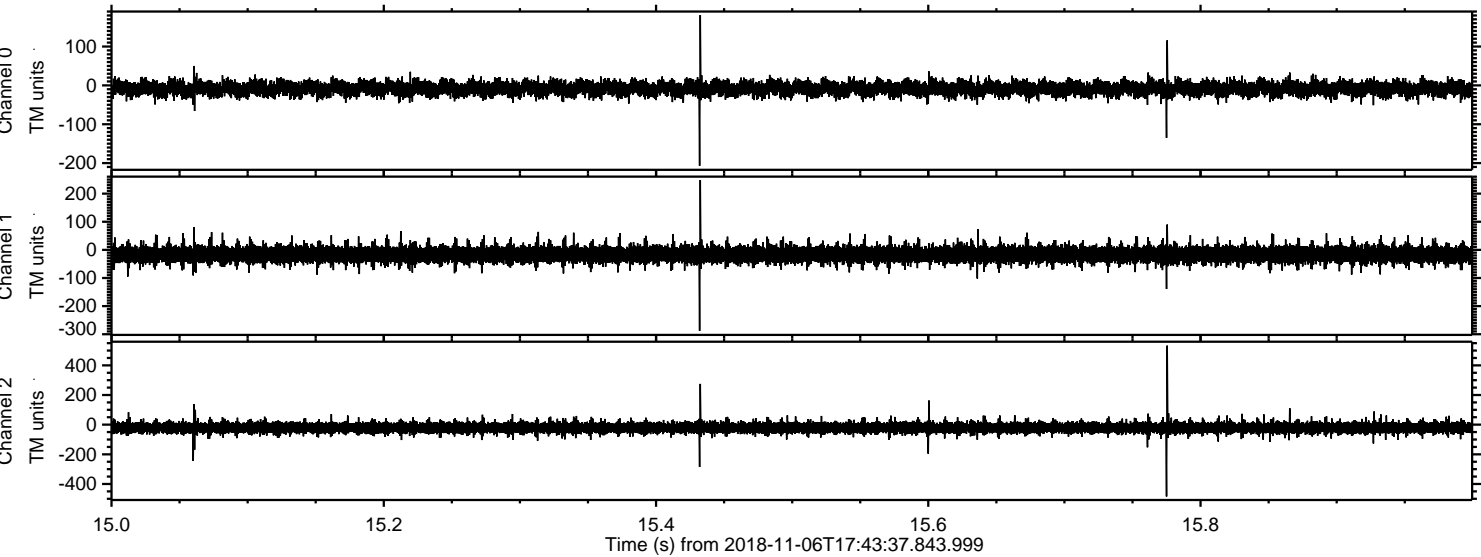



Processed Tue Nov 6 18:51:42 2018 by ELM ver.2012-10-06 from 001\_\_elm20181106\_174336\_\_dat00.bin

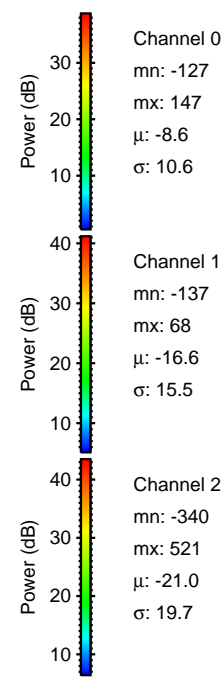
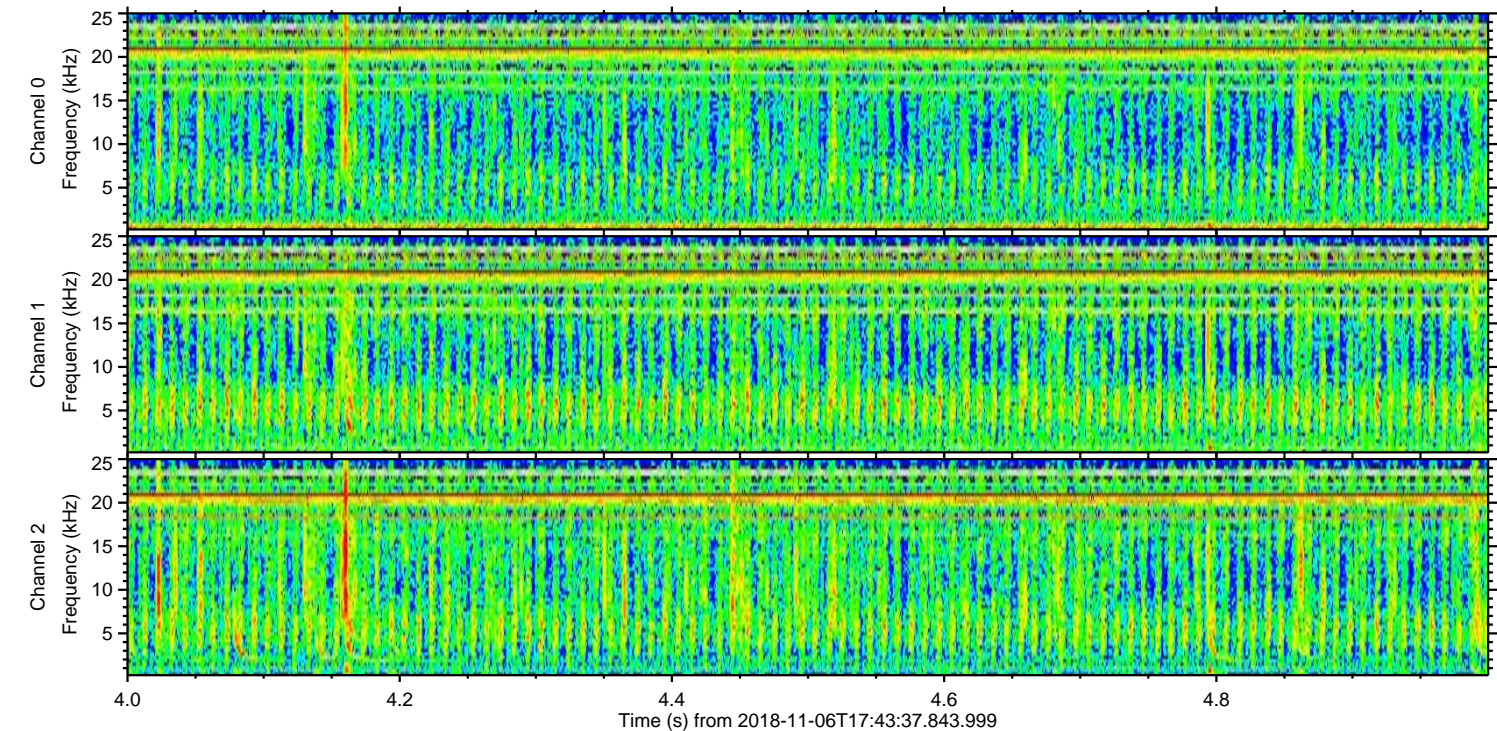
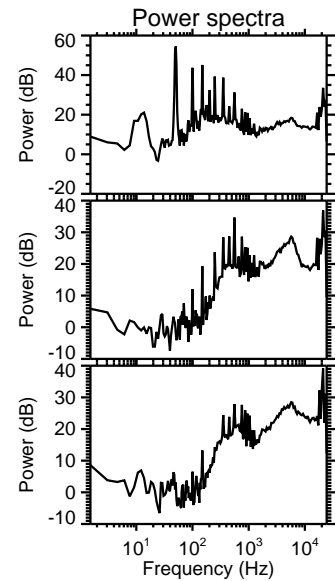
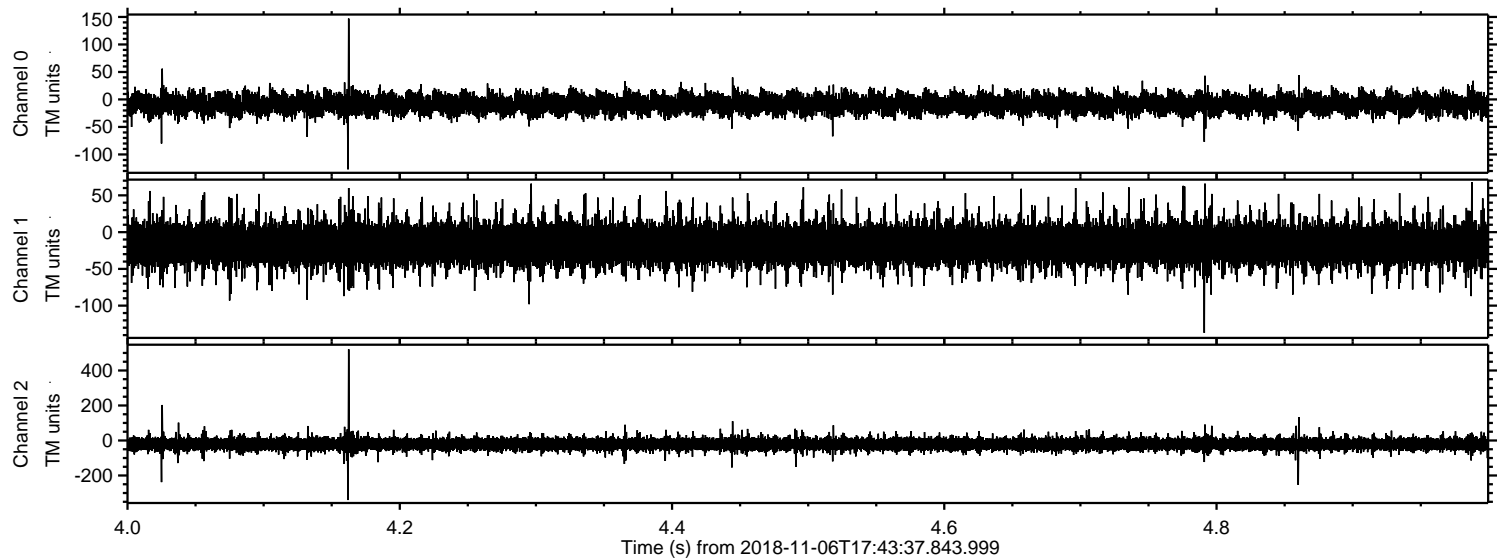



Processed Tue Nov 6 18:51:43 2018 by ELM ver.2012-10-06 from 001\_\_elm20181106\_174336\_\_dat00.bin

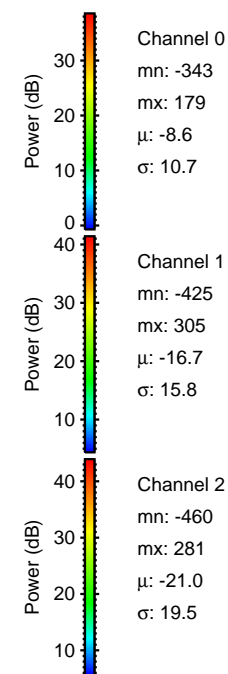
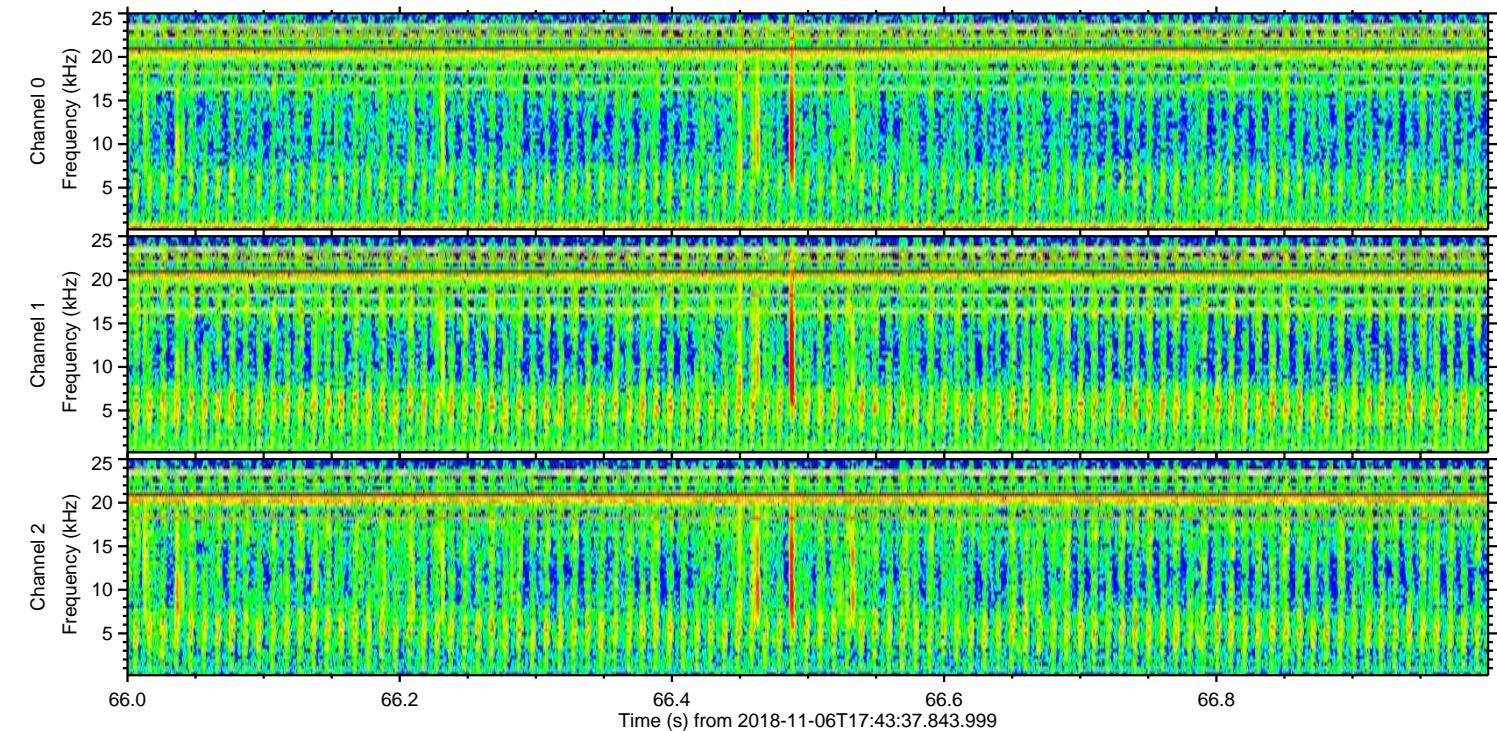
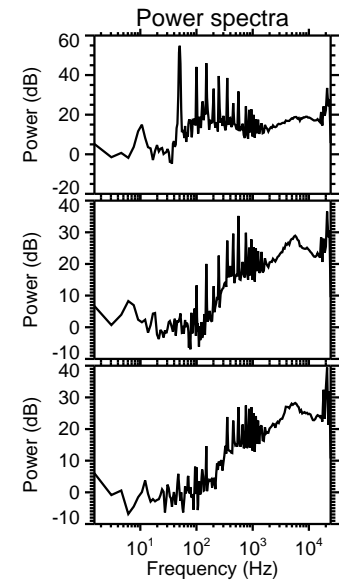
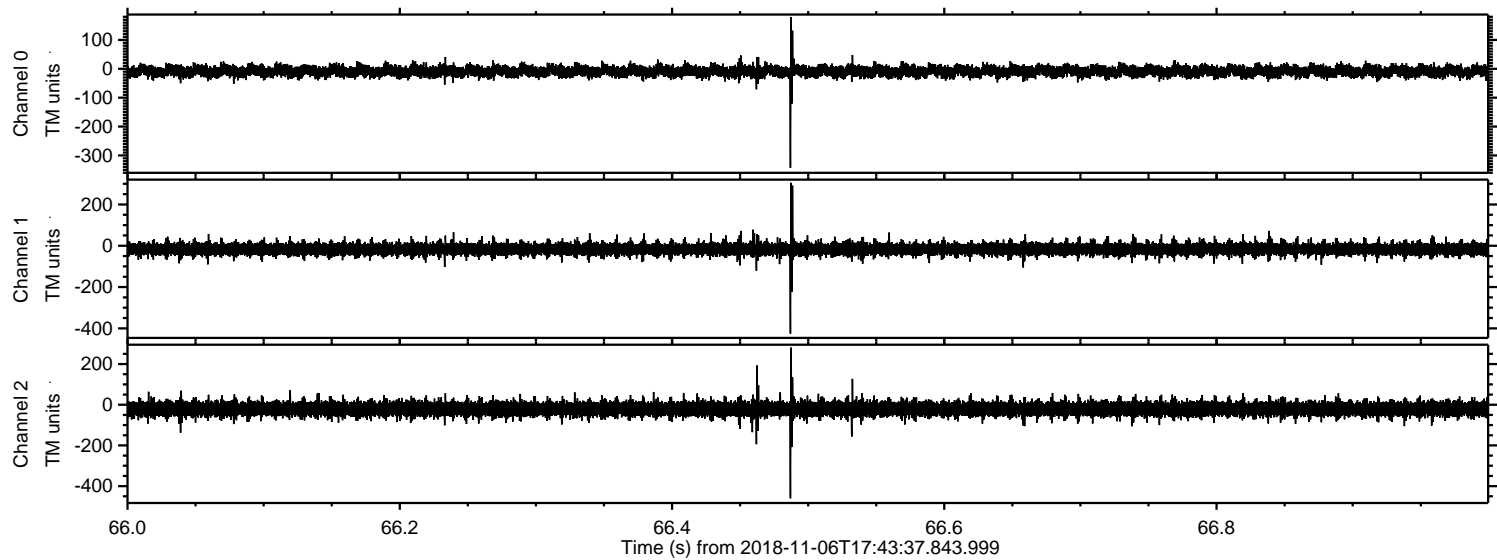



Processed Tue Nov 6 18:51:44 2018 by ELM ver.2012-10-06 from 001\_\_elm20181106\_174336\_\_dat00.bin

