

# ELMAVAN 3D WAVEFORMS (Measured data sampled at 50 kHz) 51000 packets of 144 samples from 2018-11-06T14:33:30.005.999.

Processed Tue Nov 6 15:41:45 2018 by ELM ver.2012-10-06 from 001\_\_elm20181106\_143328\_\_dat00.bin

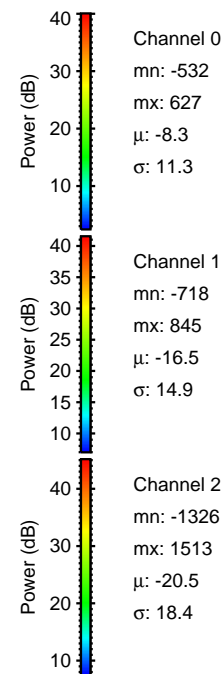

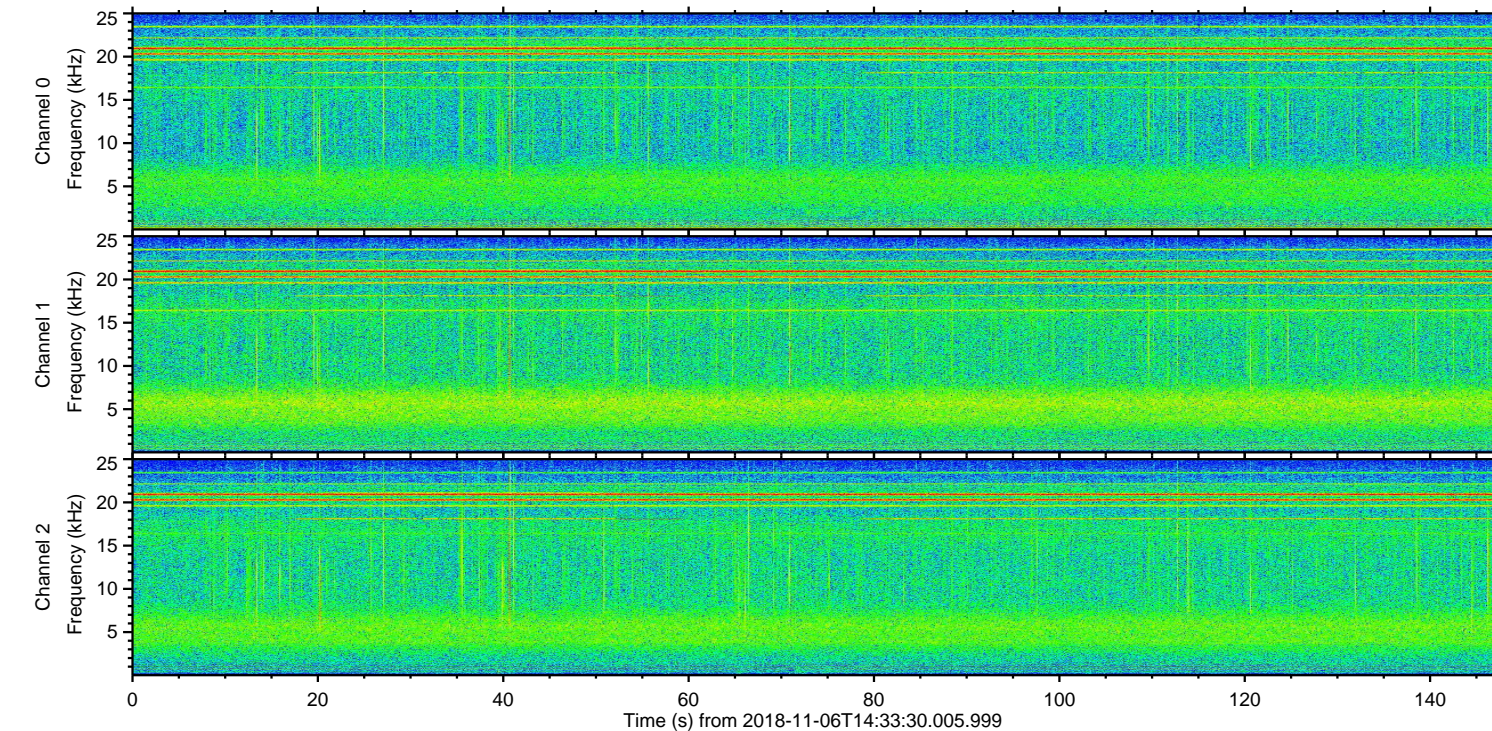
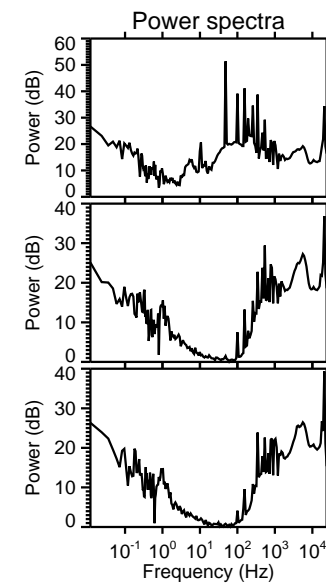
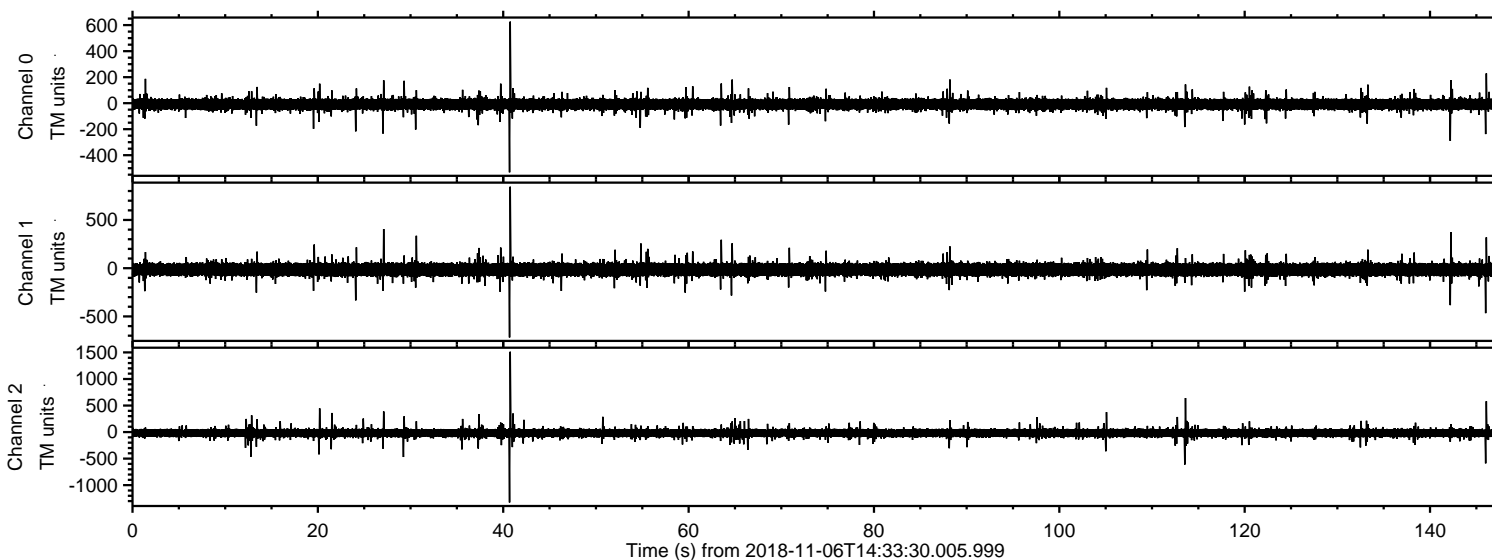

Processed Tue Nov 6 15:41:54 2018 by ELM ver.2012-10-06 from 001\_\_elm20181106\_143328\_\_dat00.bin

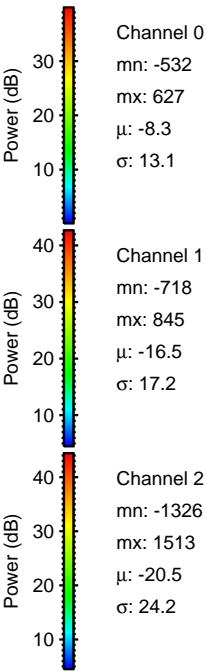
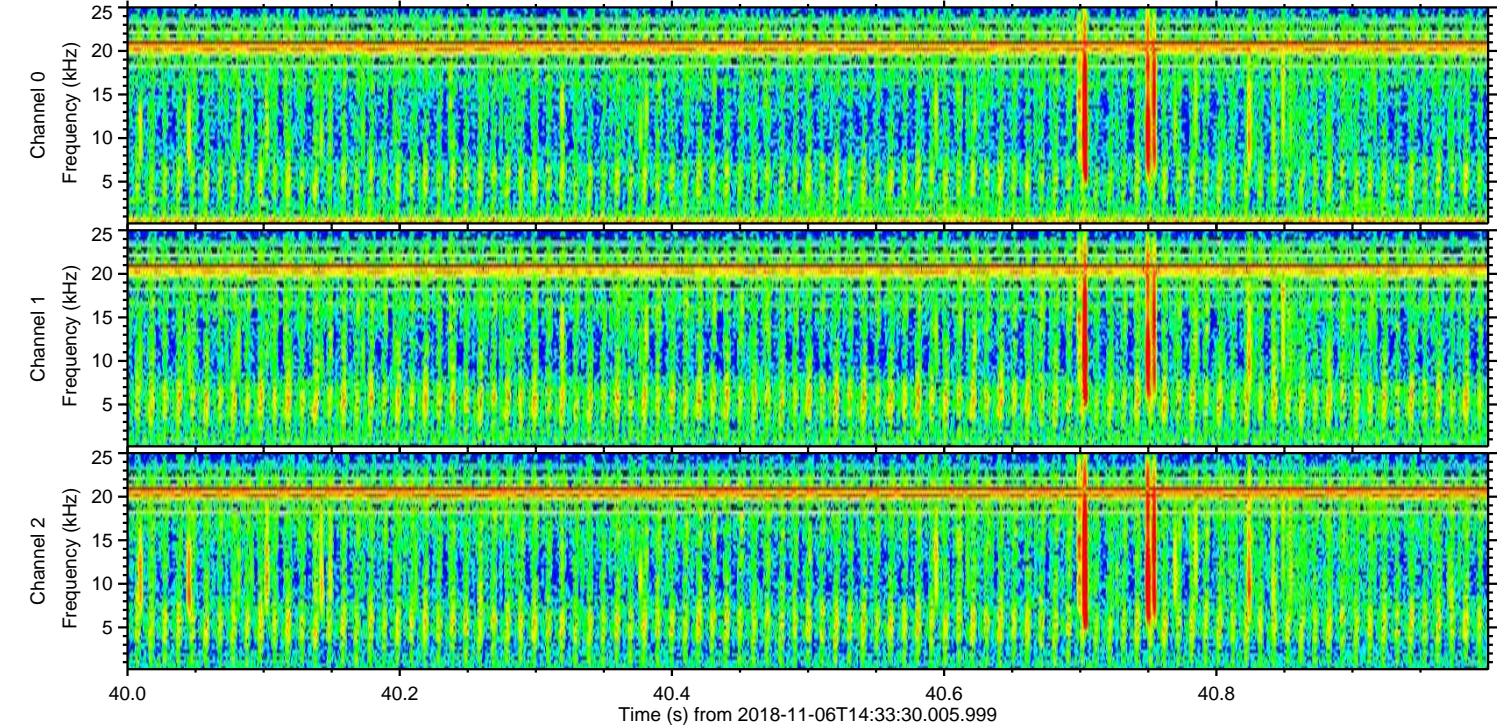
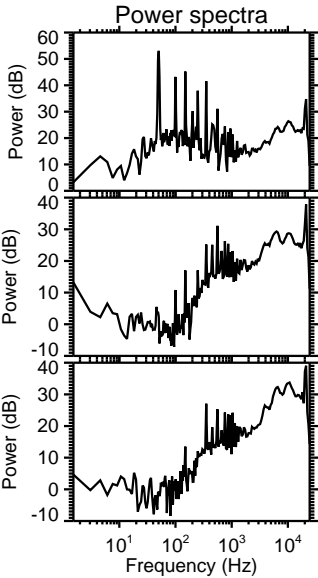
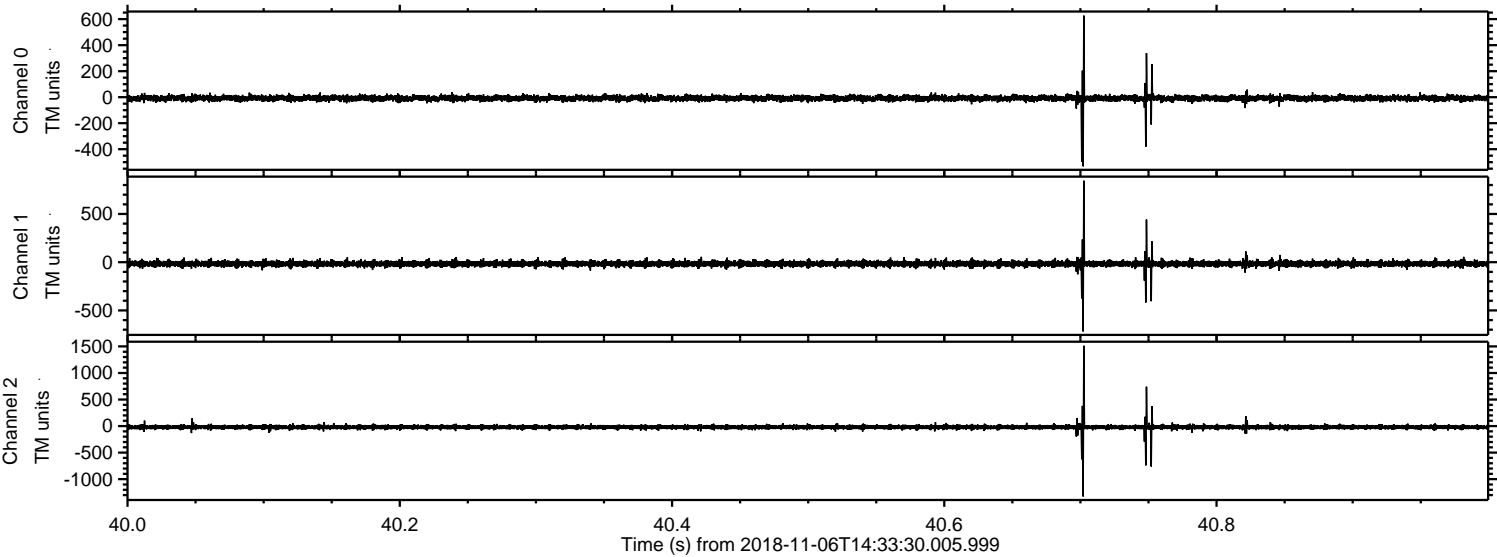



ELMAVAN 3D WAVEFORMS (Measured data sampled at 50 kHz) 51000 packets of 144 samples from 2018-11-06T14:33:30.005.999. Part 114/147

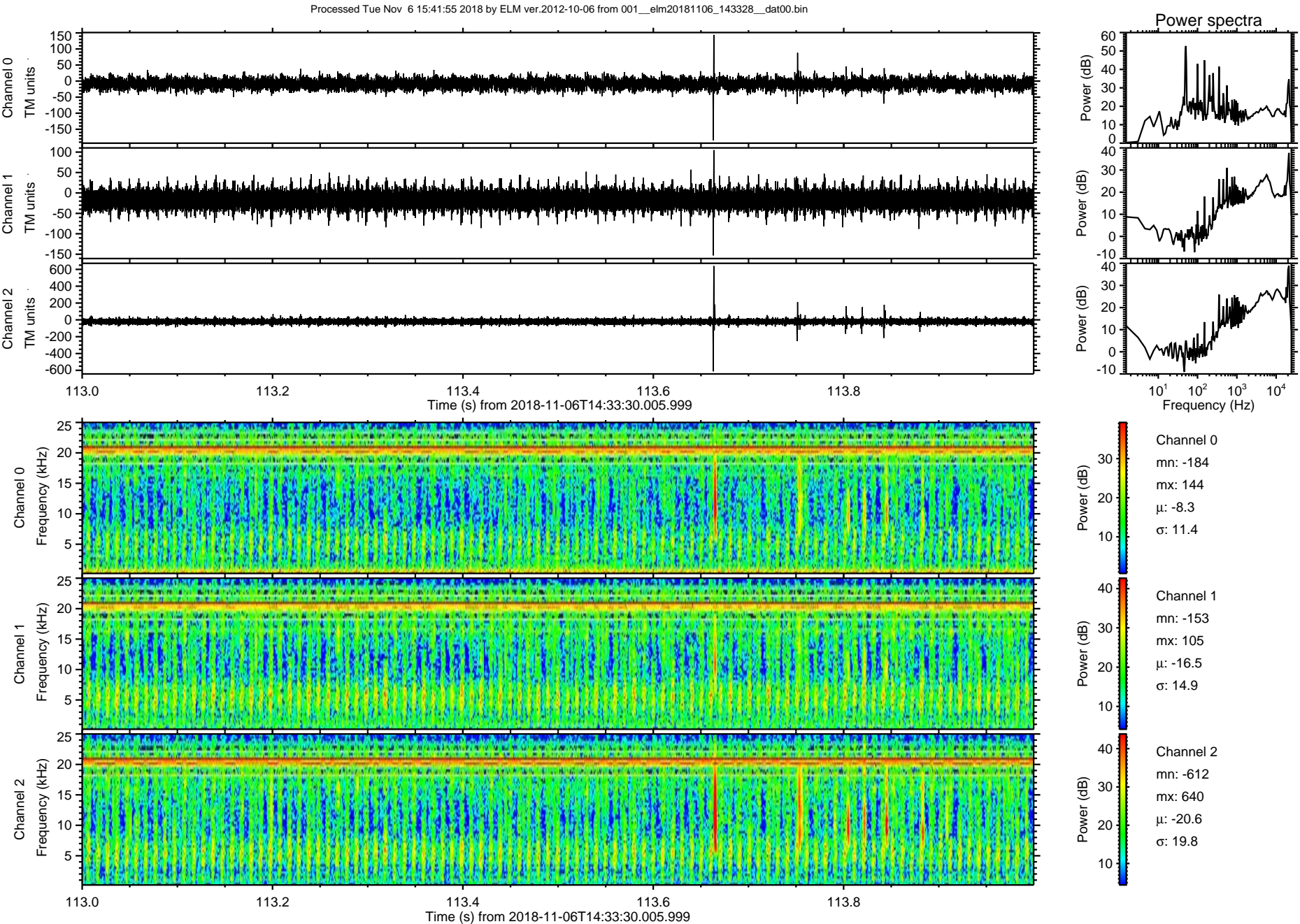



Processed Tue Nov 6 15:41:56 2018 by ELM ver.2012-10-06 from 001\_\_elm20181106\_143328\_\_dat00.bin

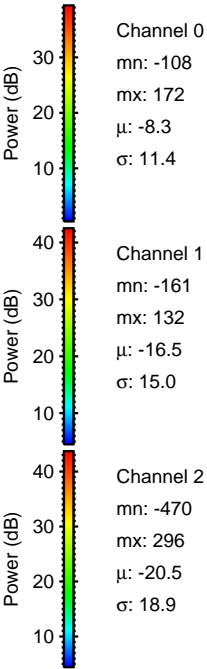
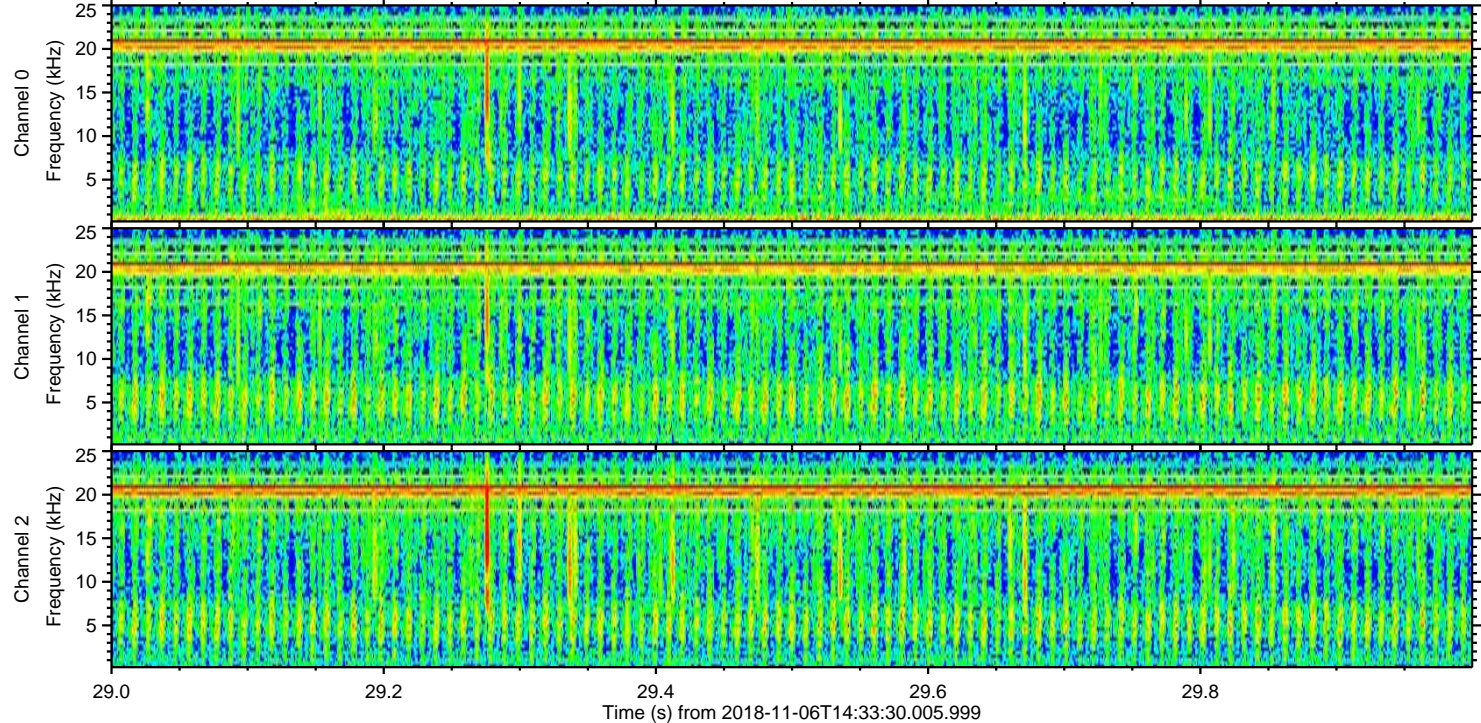
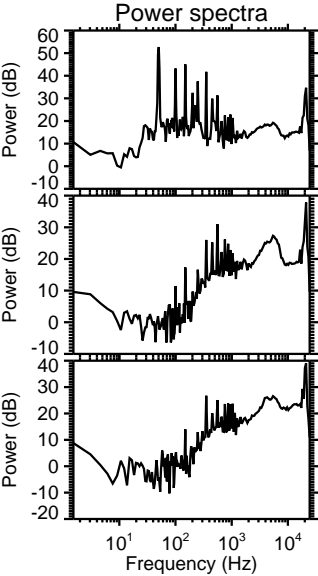
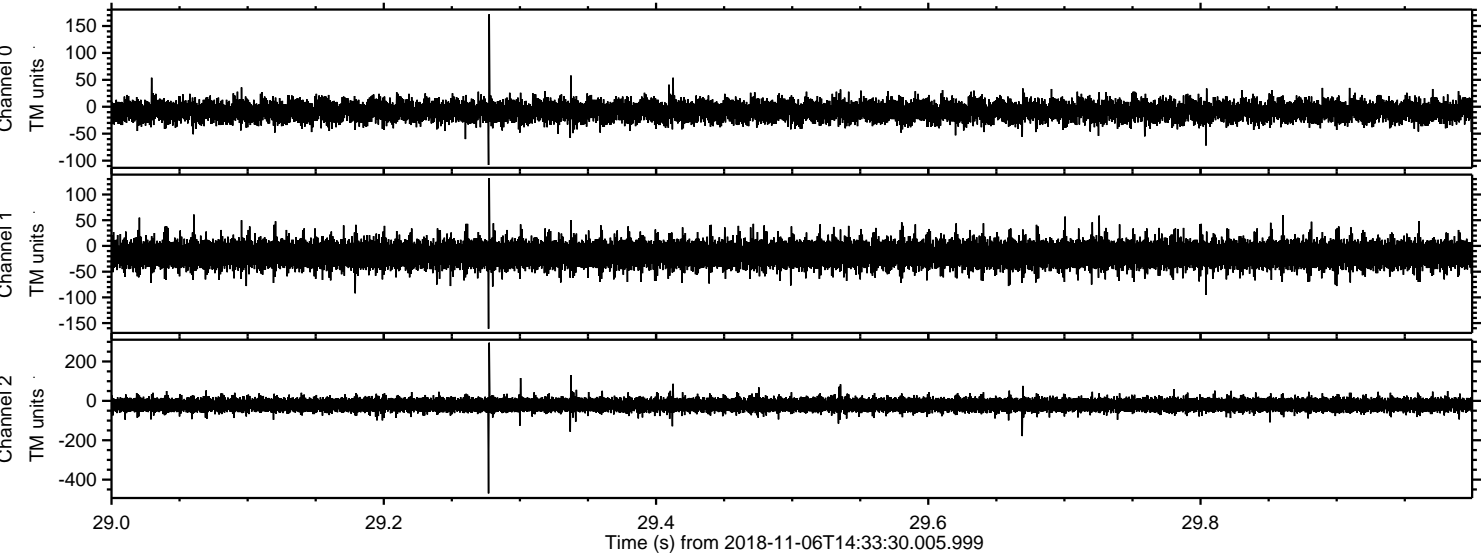



Processed Tue Nov 6 15:41:57 2018 by ELM ver.2012-10-06 from 001\_\_elm20181106\_143328\_\_dat00.bin

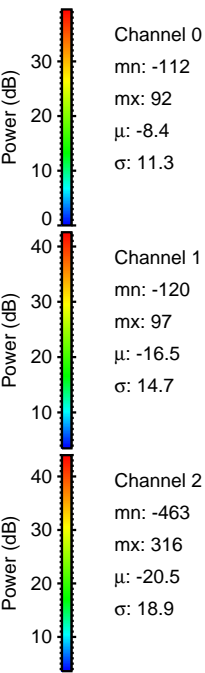
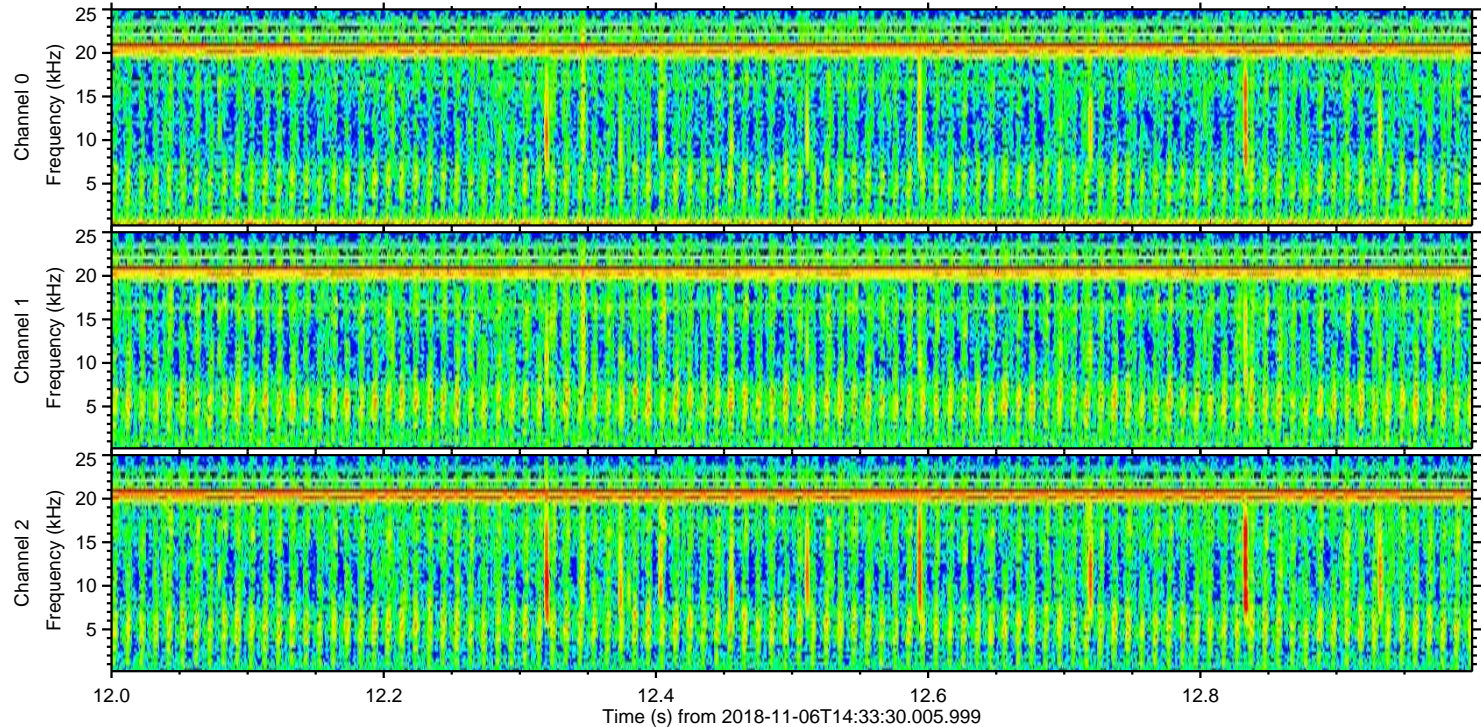
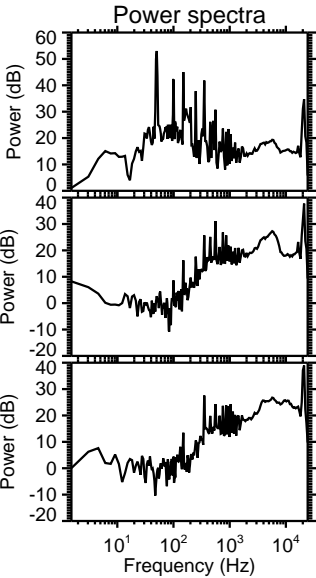
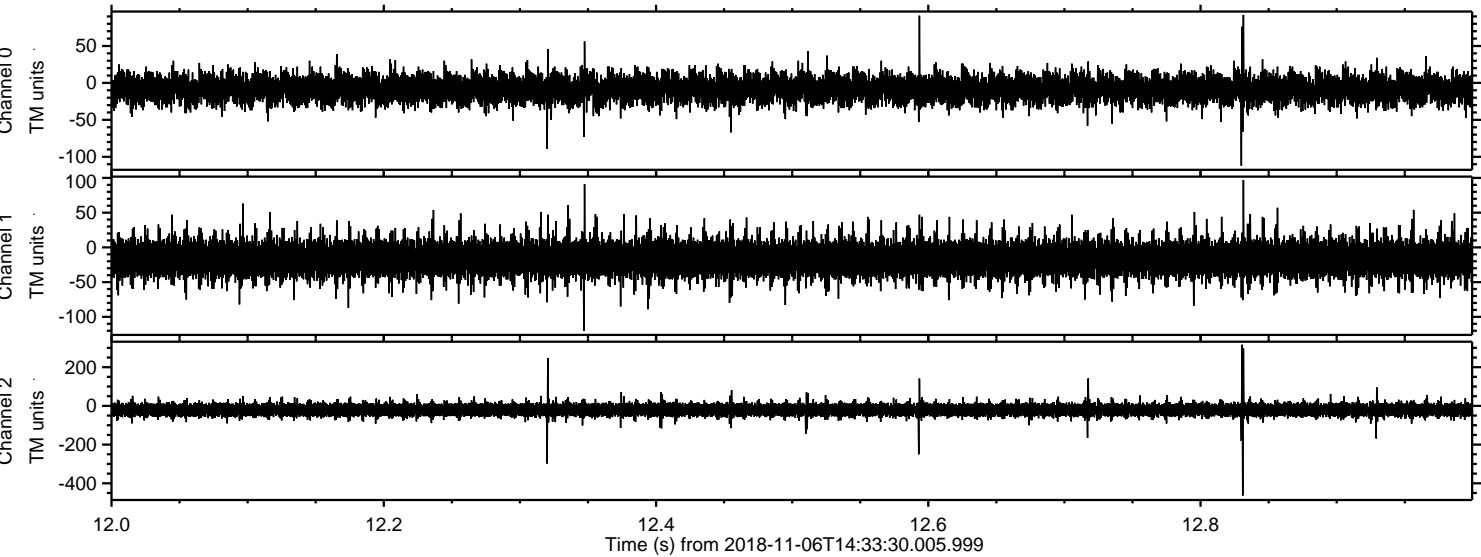



Processed Tue Nov 6 15:41:58 2018 by ELM ver.2012-10-06 from 001\_\_elm20181106\_143328\_\_dat00.bin

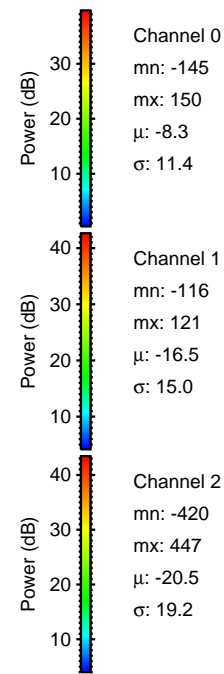
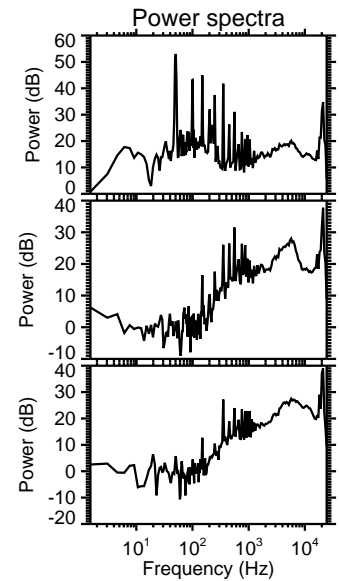
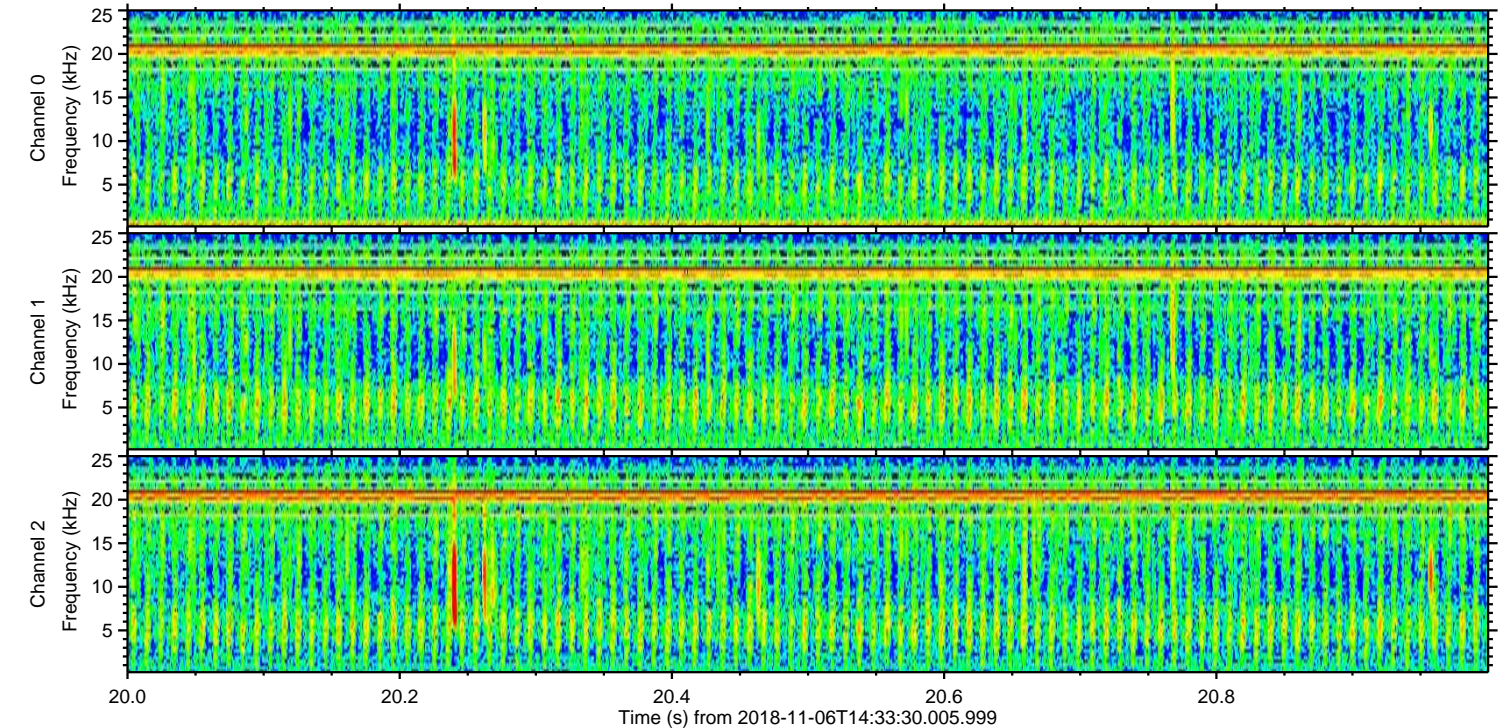
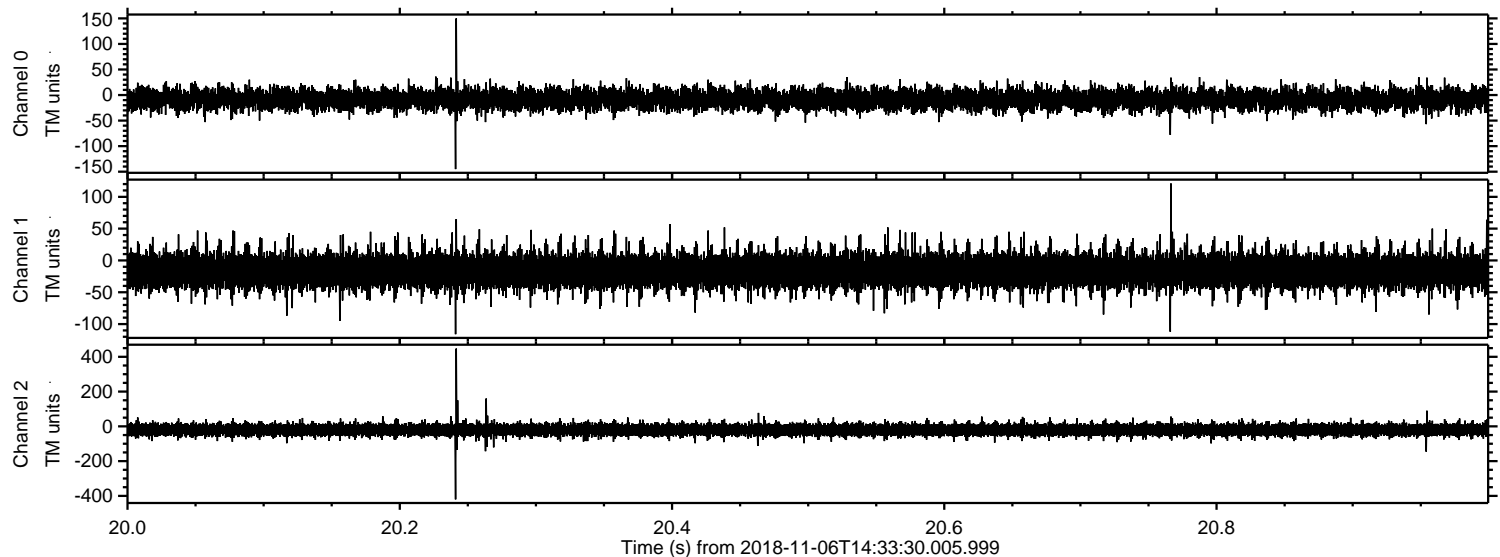



Processed Tue Nov 6 15:41:59 2018 by ELM ver.2012-10-06 from 001\_\_elm20181106\_143328\_\_dat00.bin

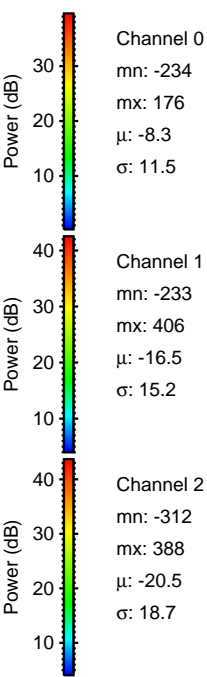
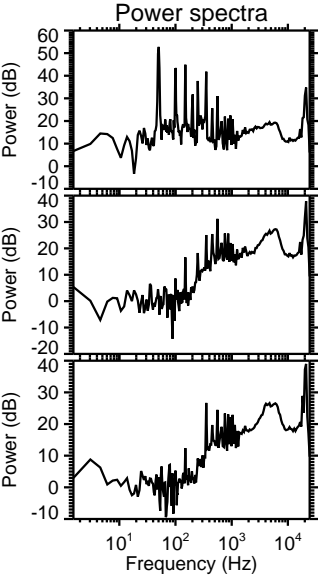
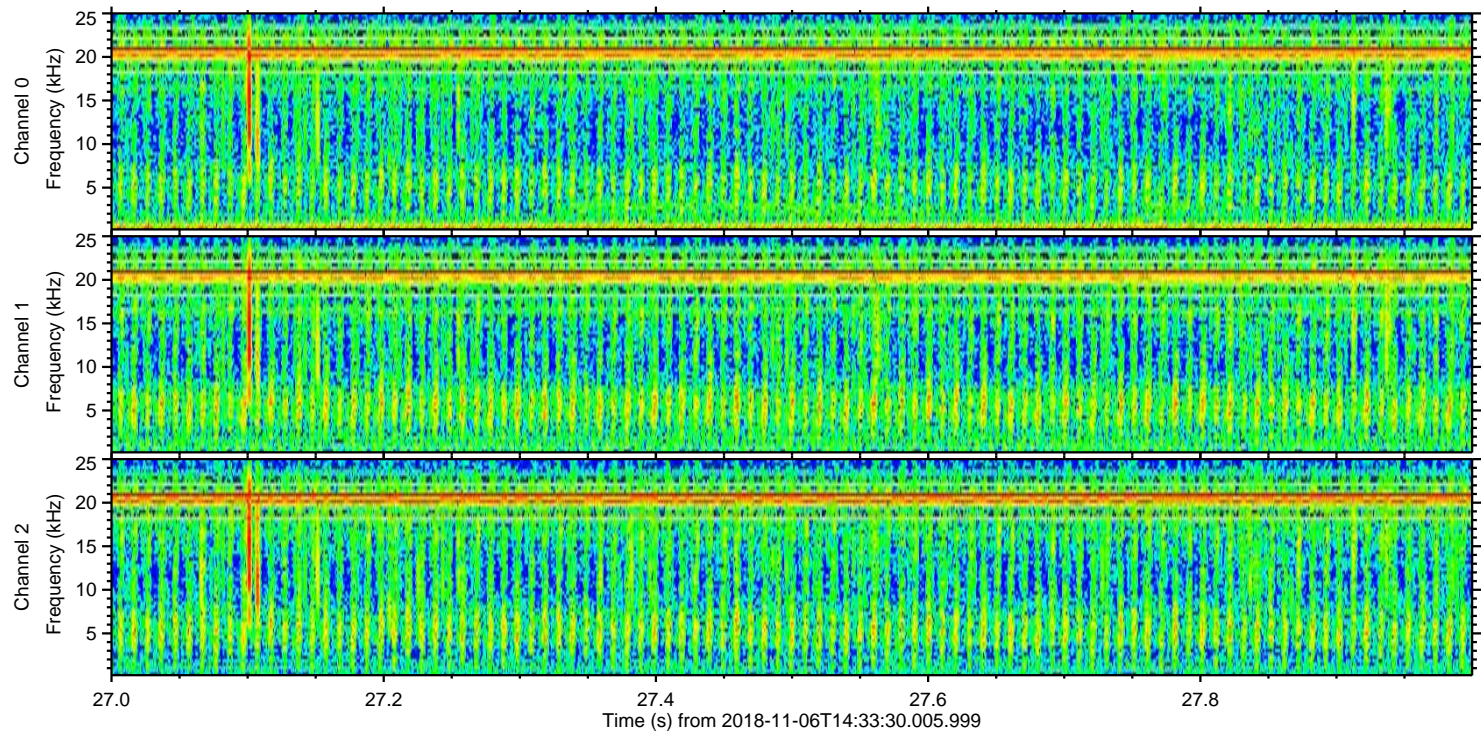
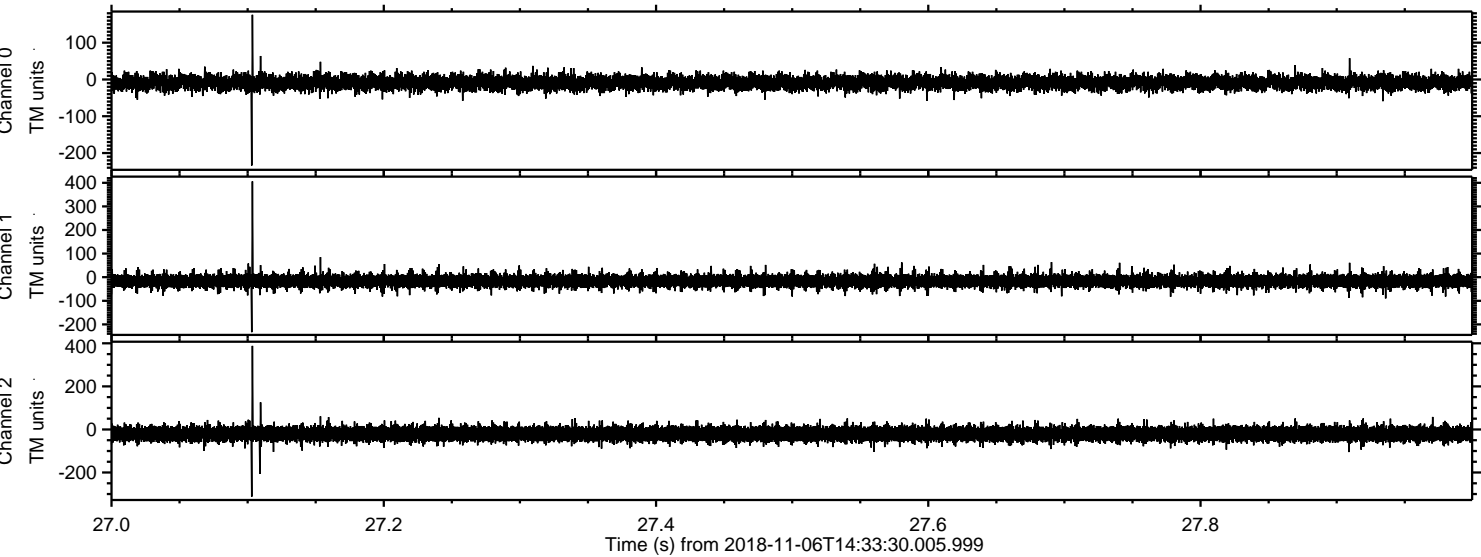



ELMAVAN 3D WAVEFORMS (Measured data sampled at 50 kHz) 51000 packets of 144 samples from 2018-11-06T14:33:30.005.999. Part 143/147

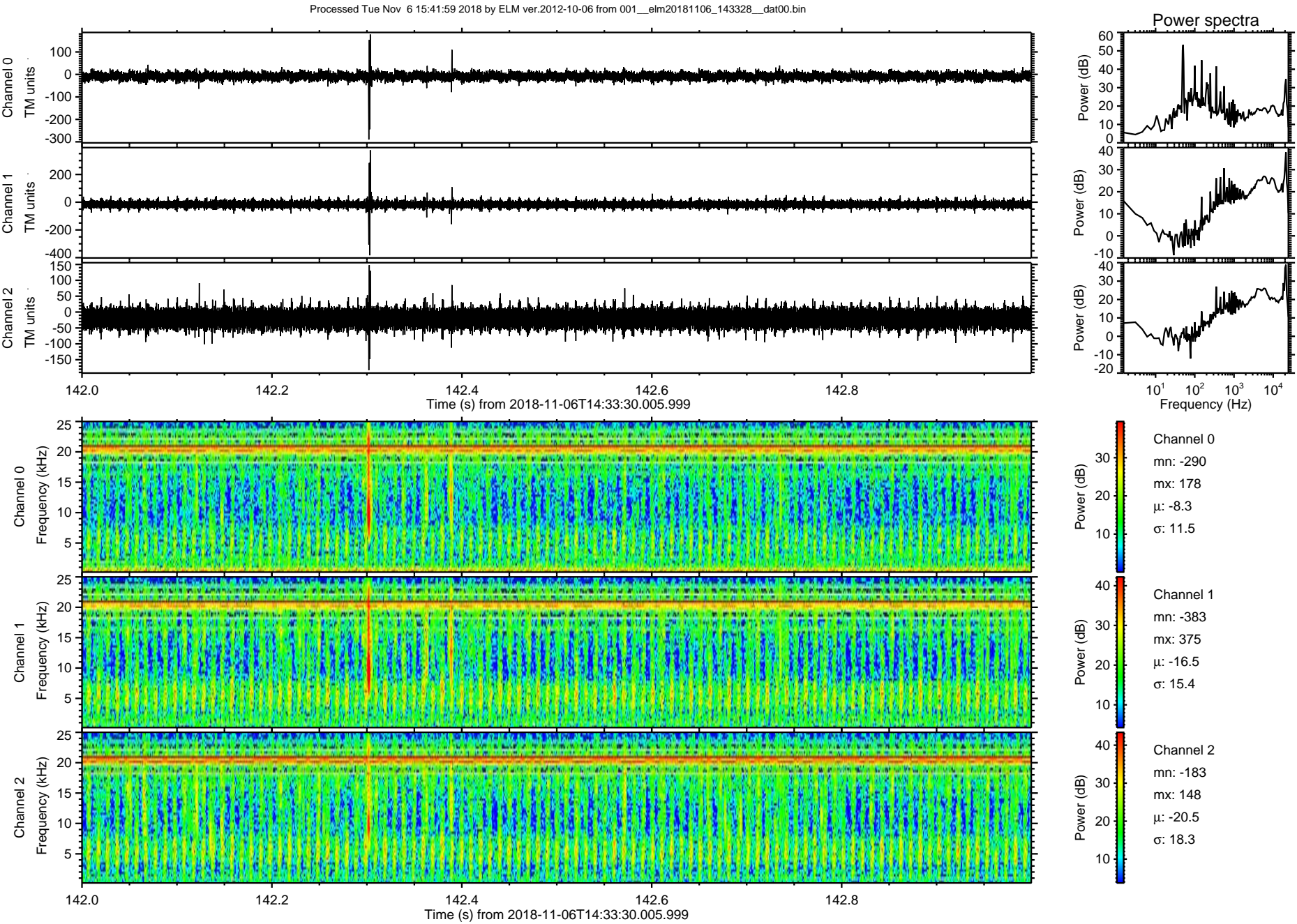



ELMAVAN 3D WAVEFORMS (Measured data sampled at 50 kHz) 51000 packets of 144 samples from 2018-11-06T14:33:30.005.999. Part 106/147

Processed Tue Nov 6 15:42:00 2018 by ELM ver.2012-10-06 from 001\_\_elm20181106\_143328\_\_dat00.bin

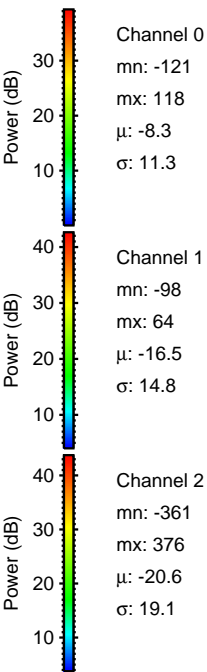
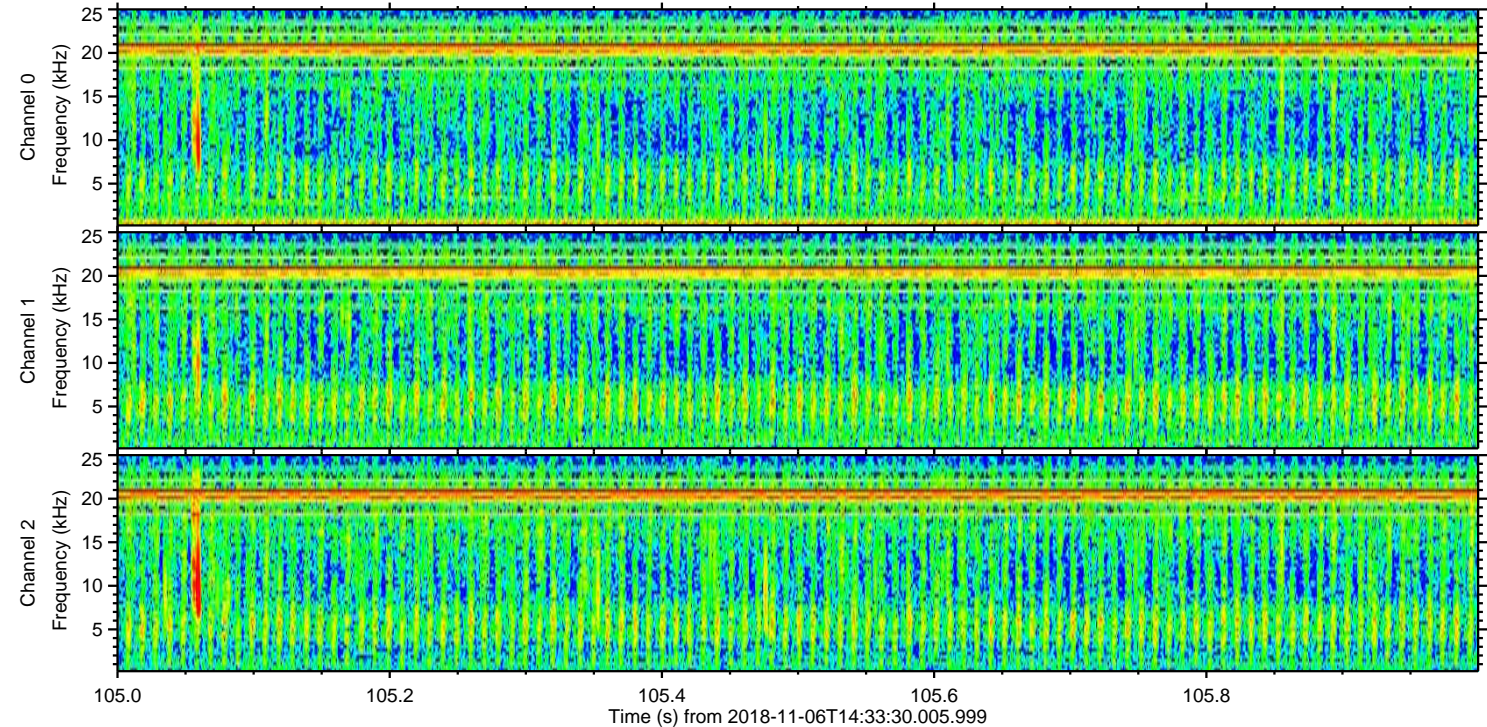
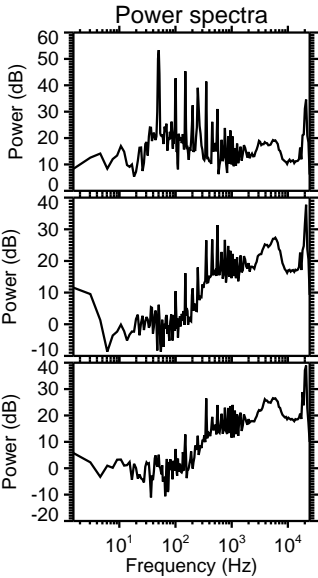
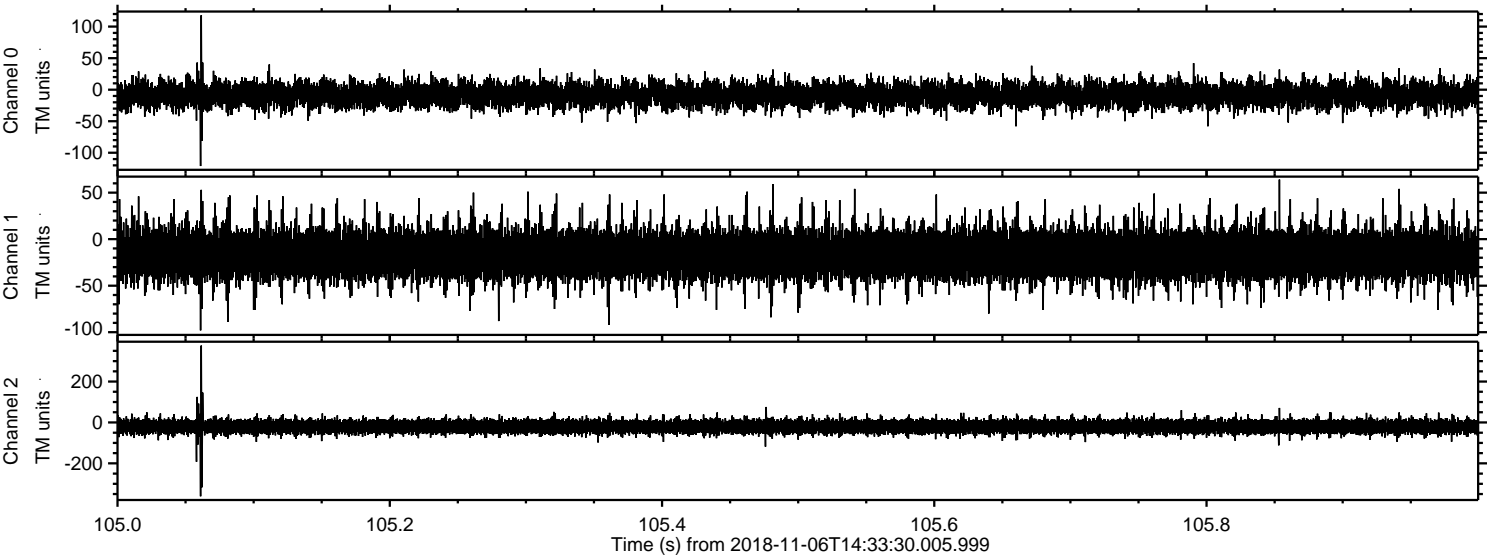



Processed Tue Nov 6 15:42:01 2018 by ELM ver.2012-10-06 from 001\_\_elm20181106\_143328\_\_dat00.bin

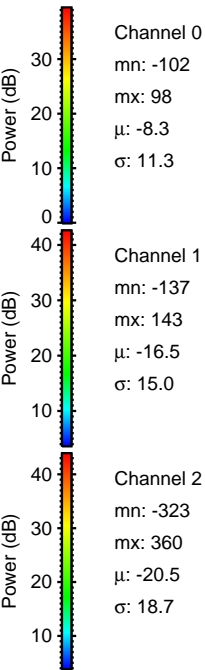
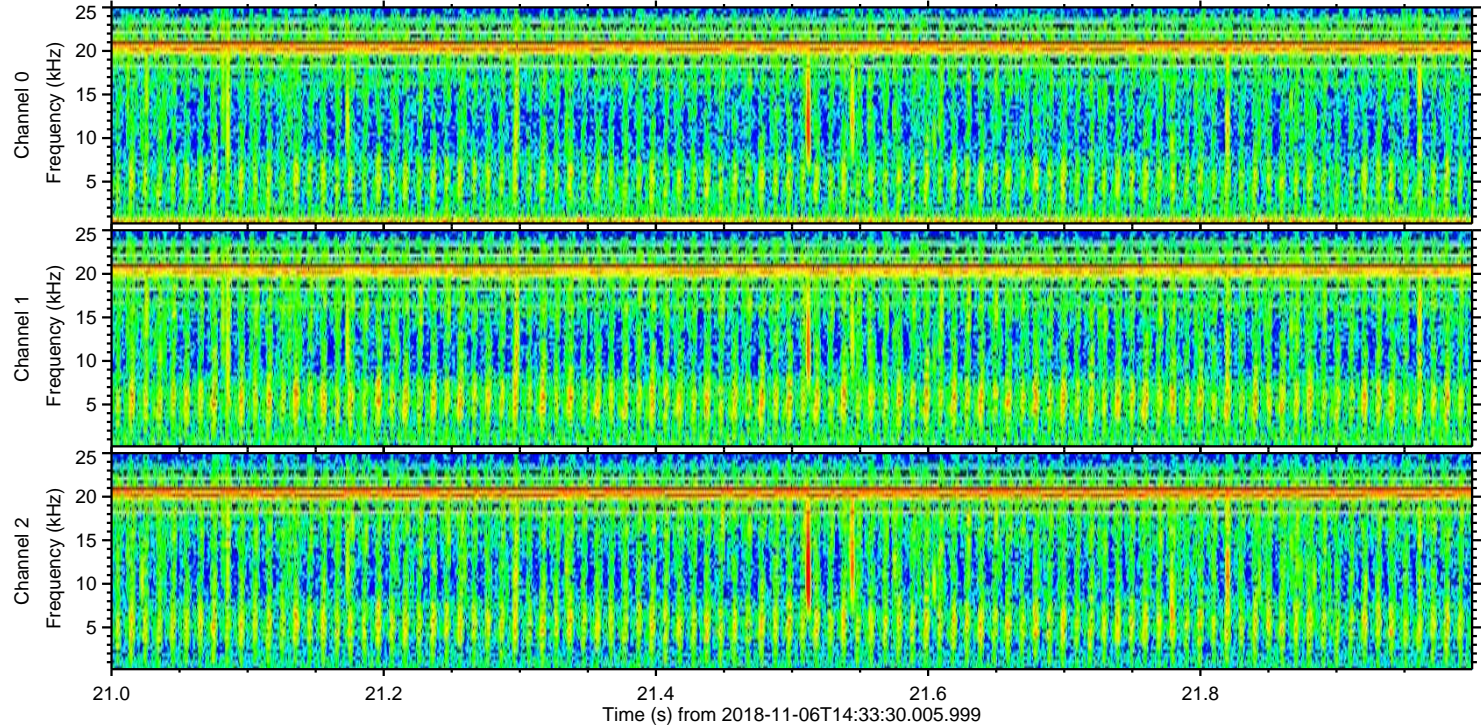
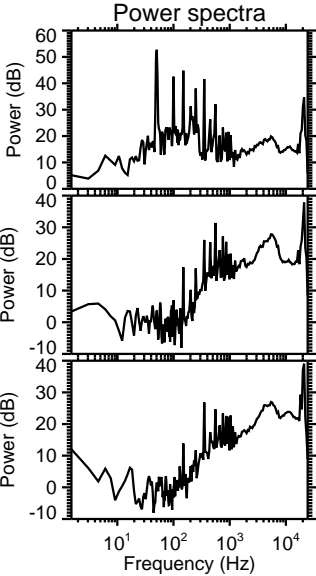
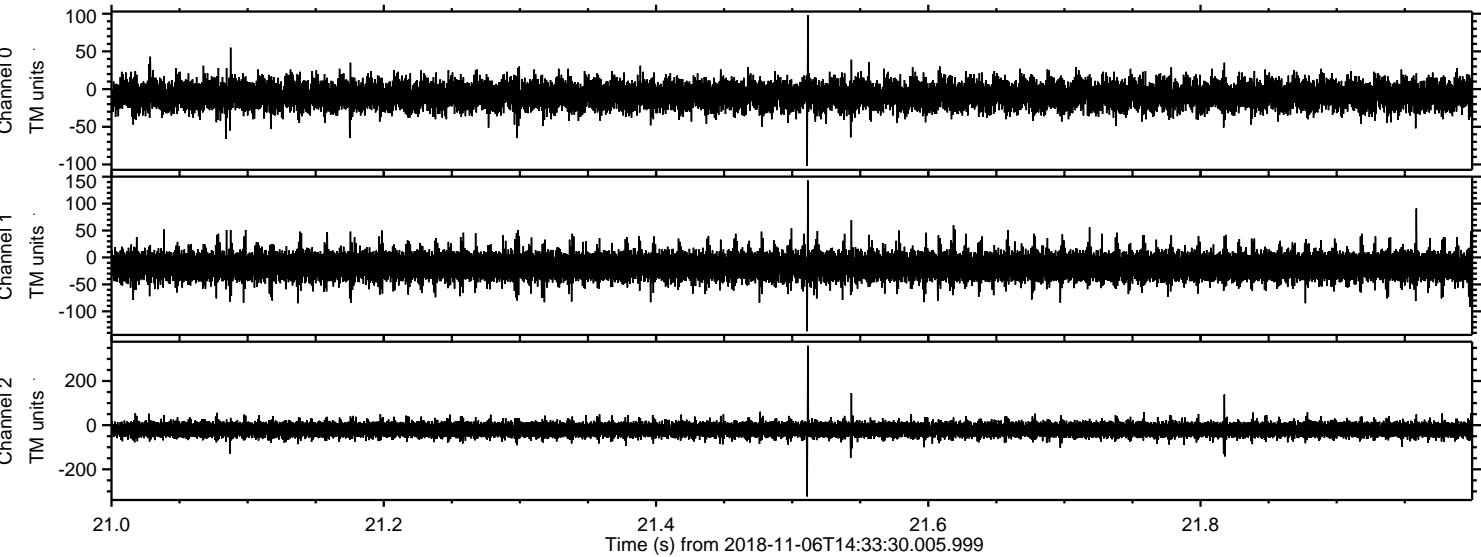



Processed Tue Nov 6 15:42:02 2018 by ELM ver.2012-10-06 from 001\_\_elm20181106\_143328\_\_dat00.bin

