

# ELMAVAN 3D WAVEFORMS (Measured data sampled at 50 kHz) 51000 packets of 144 samples from 2018-11-06T10:53:20.909.999.

Processed Tue Nov 6 12:01:37 2018 by ELM ver.2012-10-06 from 001\_\_elm20181106\_105319\_\_dat00.bin

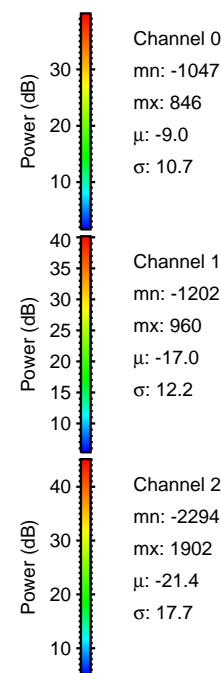

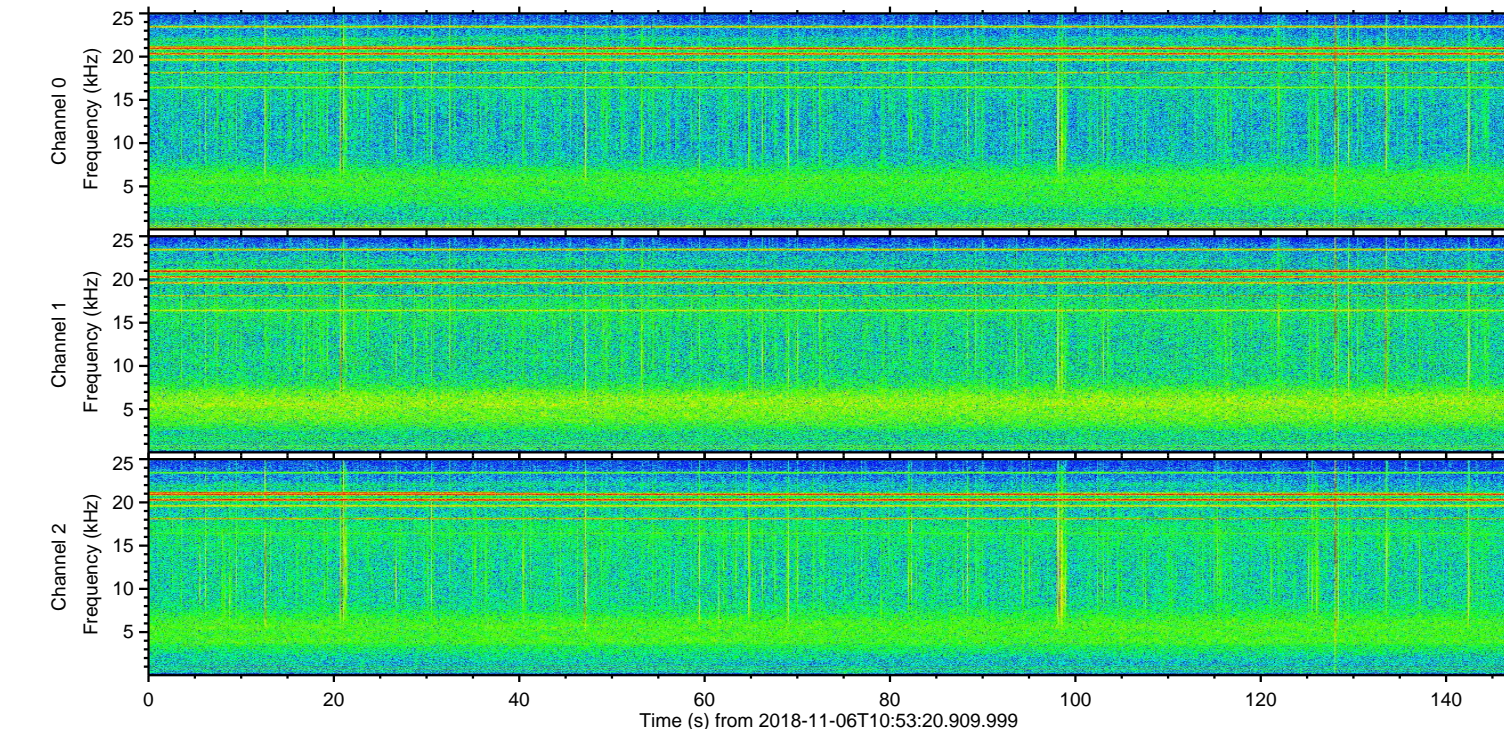
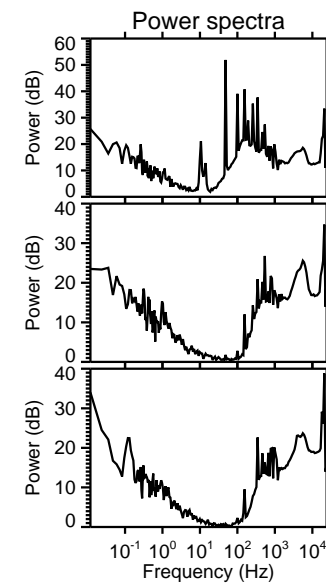
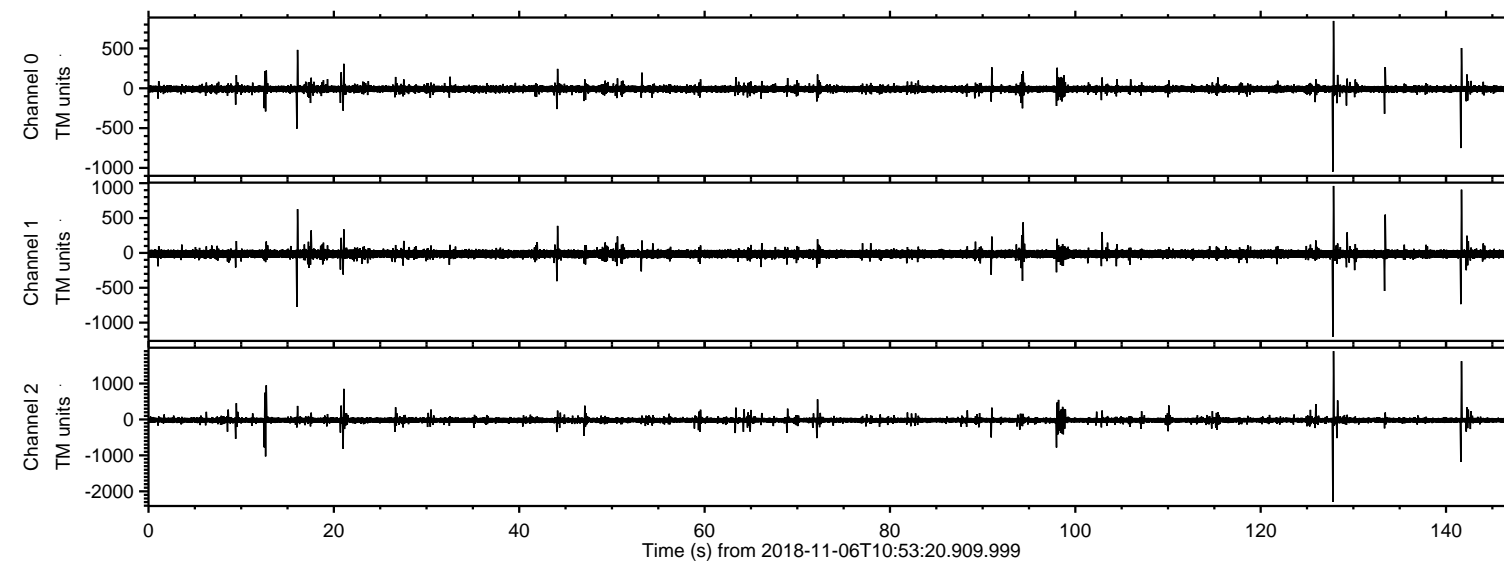

ELMAVAN 3D WAVEFORMS (Measured data sampled at 50 kHz) 51000 packets of 144 samples from 2018-11-06T10:53:20.909.999. Part 128/147

Processed Tue Nov 6 12:01:46 2018 by ELM ver.2012-10-06 from 001\_\_elm20181106\_105319\_\_dat00.bin

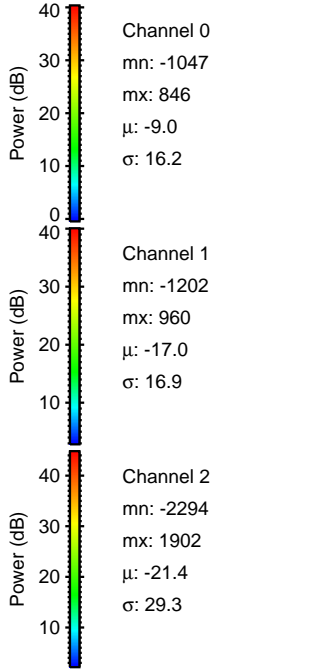
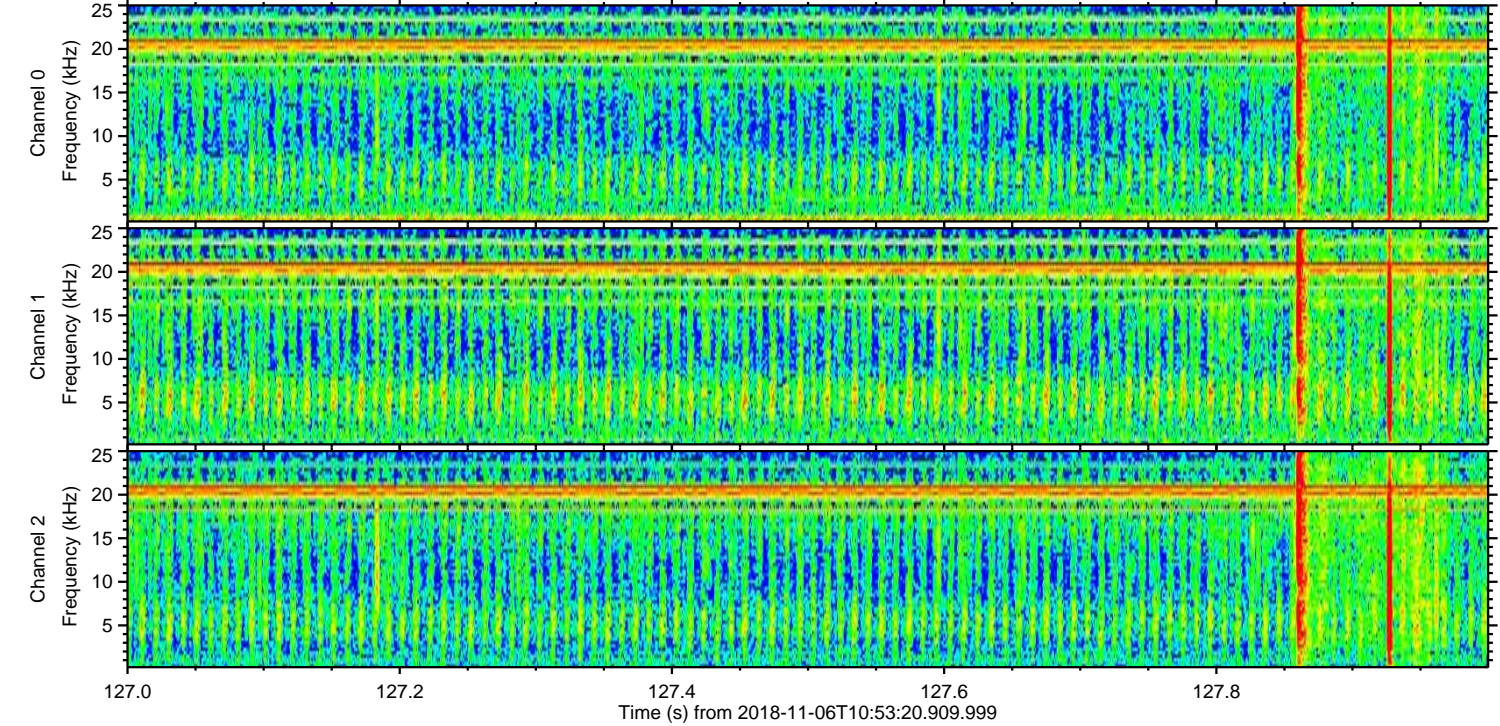
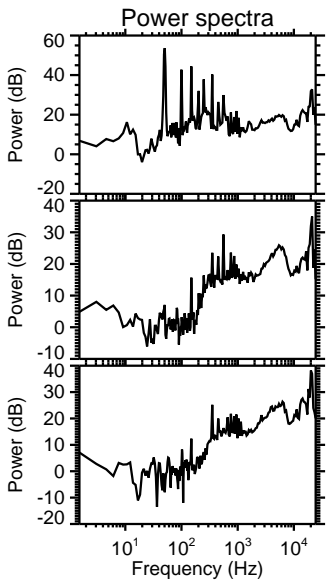
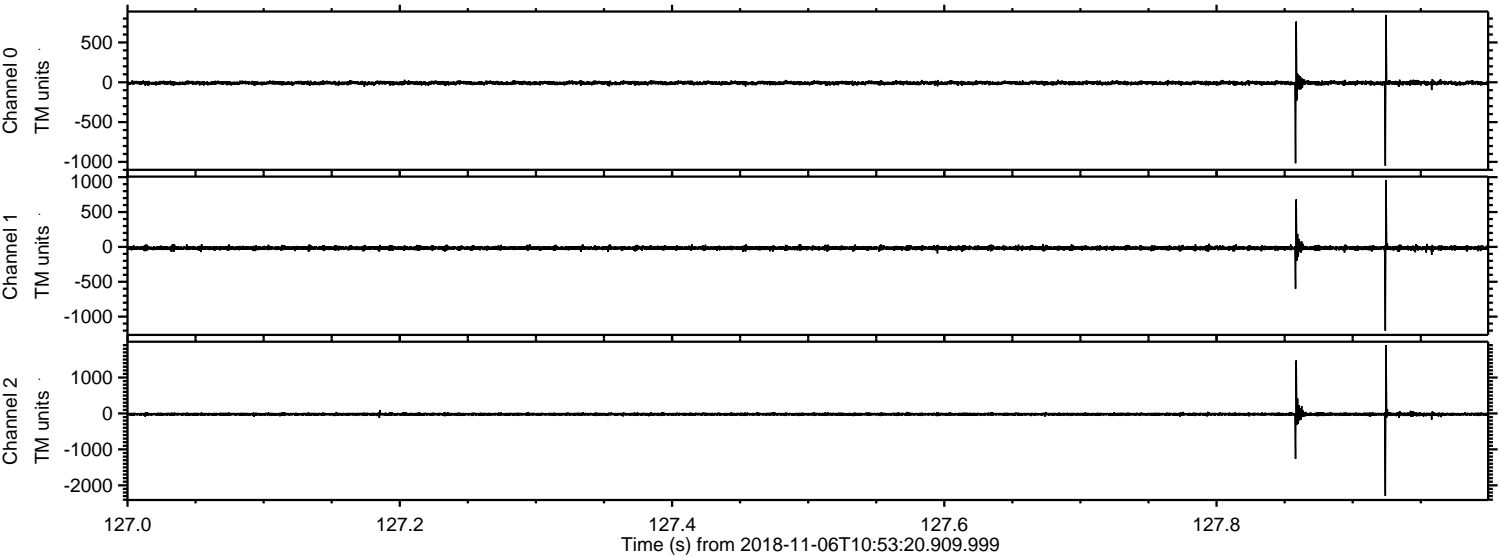



ELMAVAN 3D WAVEFORMS (Measured data sampled at 50 kHz) 51000 packets of 144 samples from 2018-11-06T10:53:20.909.999. Part 142/147

Processed Tue Nov 6 12:01:46 2018 by ELM ver.2012-10-06 from 001\_\_elm20181106\_105319\_\_dat00.bin

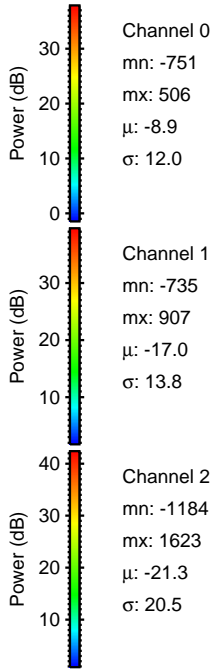
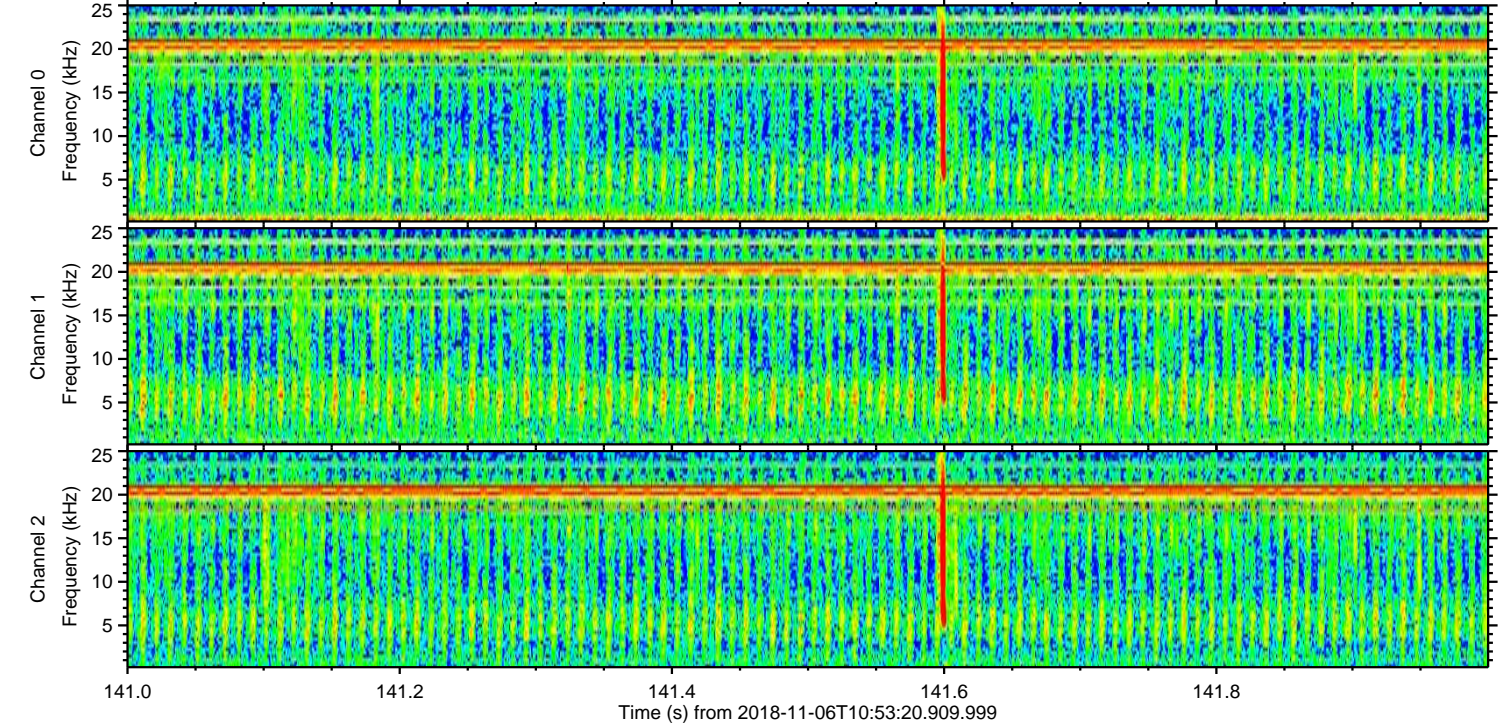
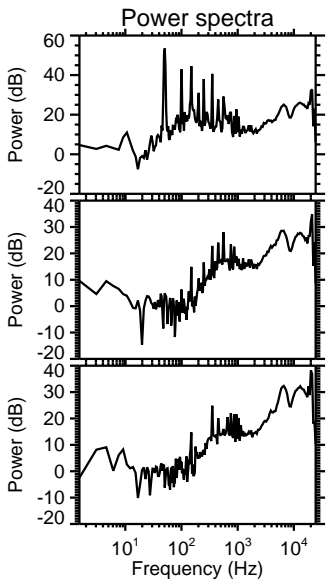
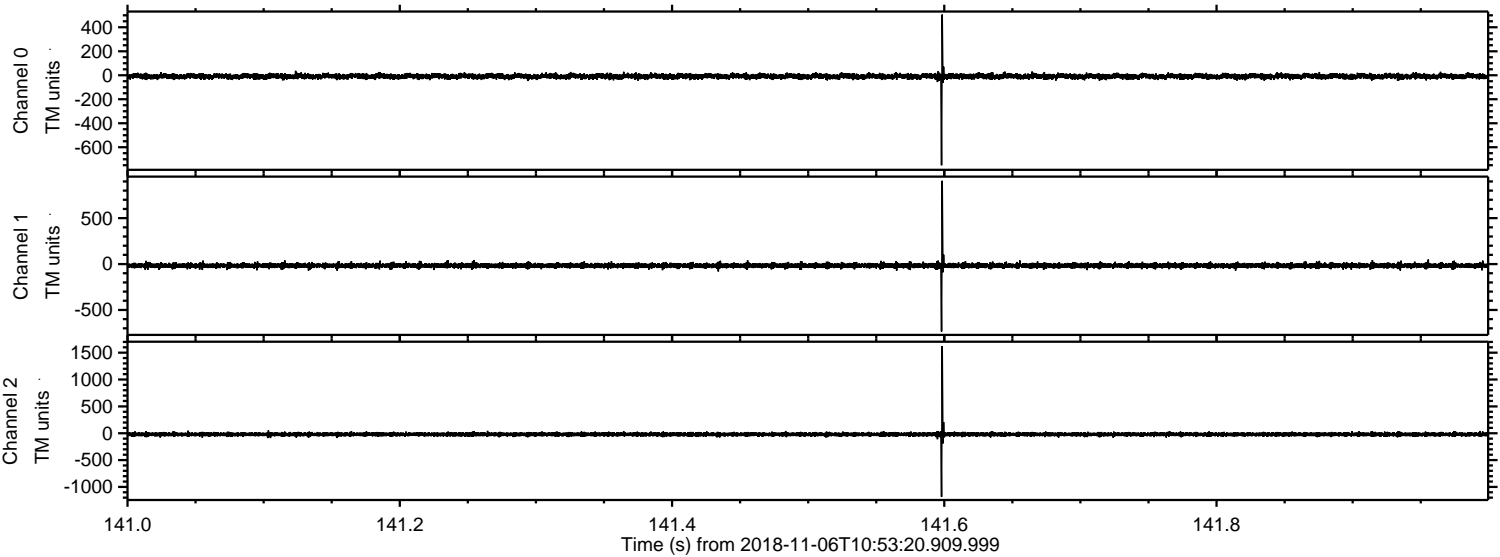



Processed Tue Nov 6 12:01:47 2018 by ELM ver.2012-10-06 from 001\_\_elm20181106\_105319\_\_dat00.bin

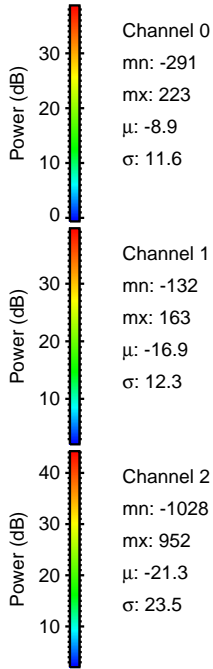
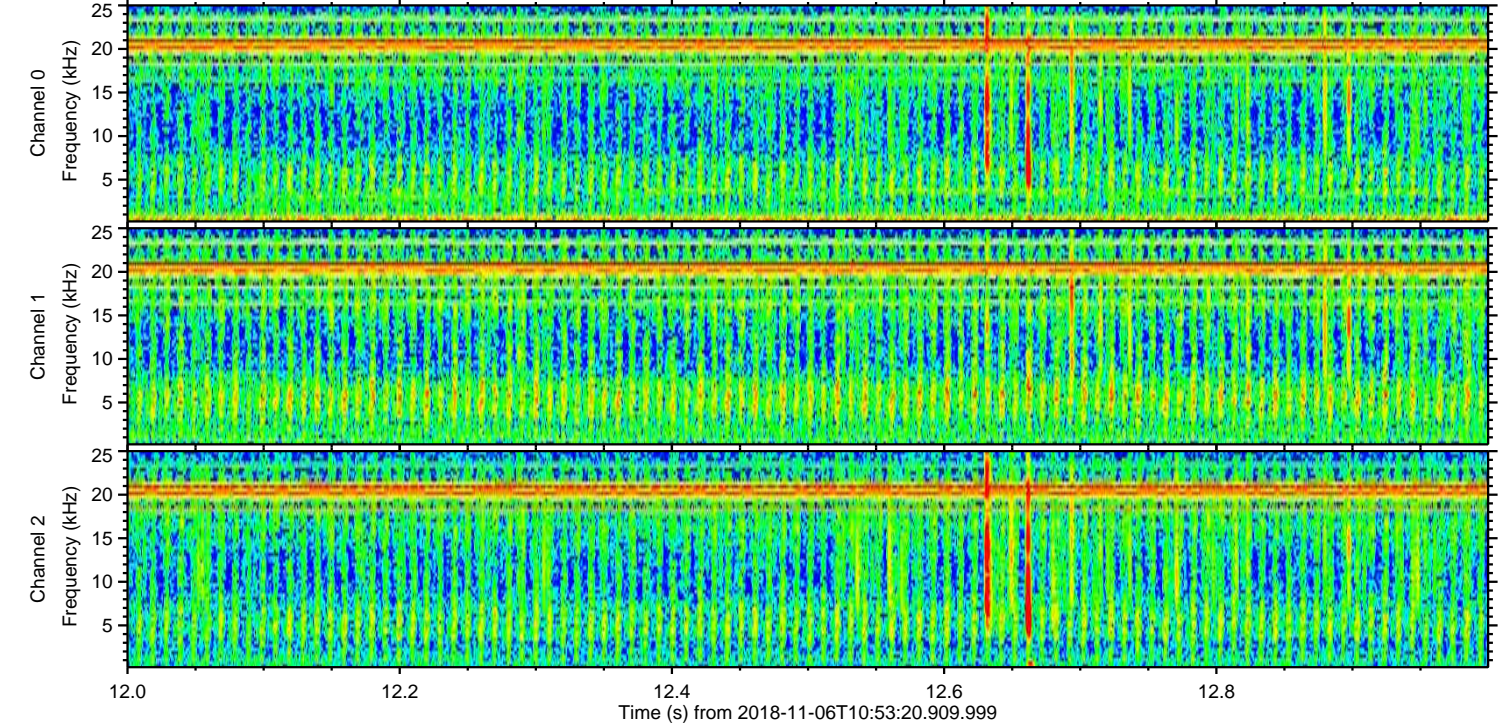
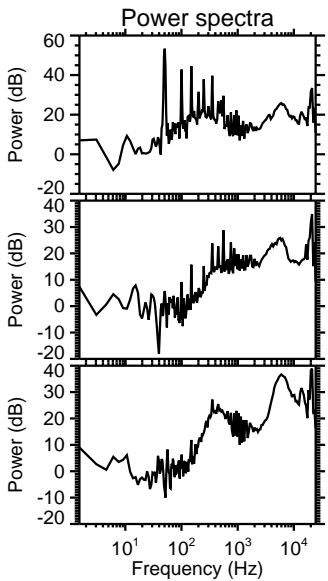
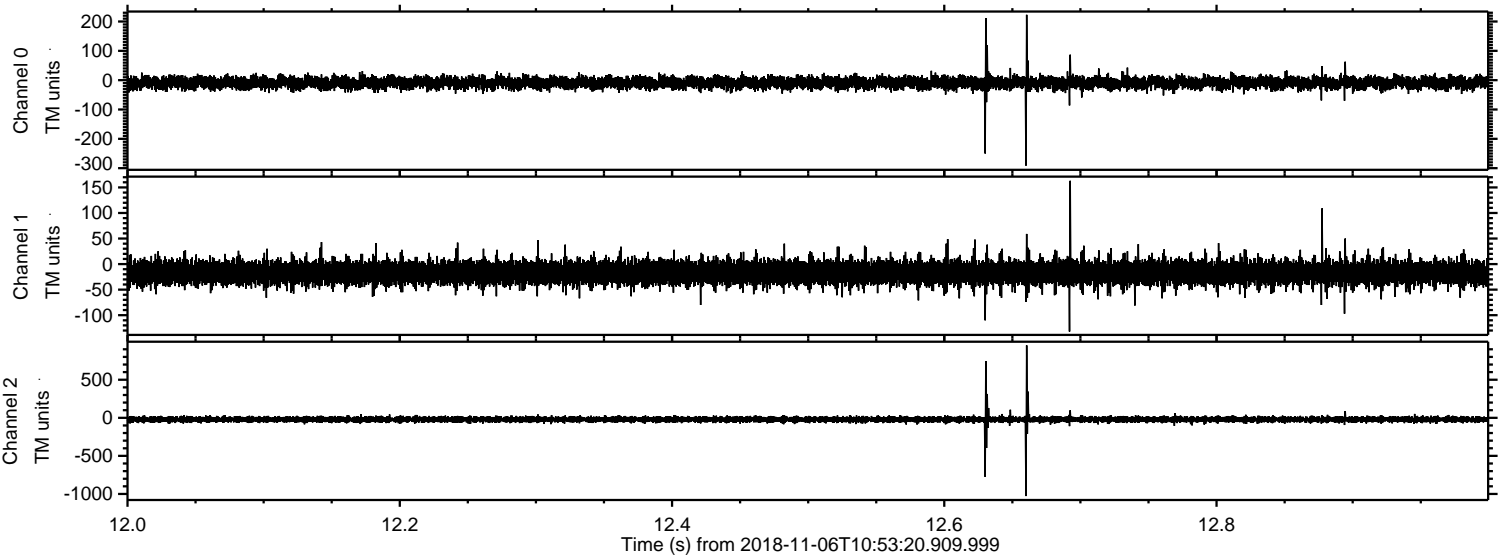



Processed Tue Nov 6 12:01:48 2018 by ELM ver.2012-10-06 from 001\_\_elm20181106\_105319\_\_dat00.bin

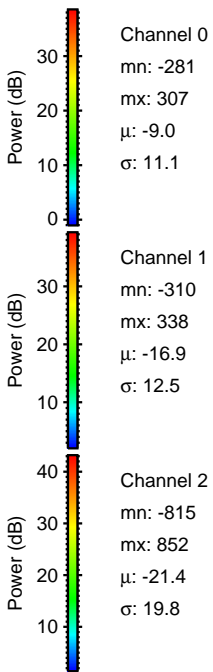
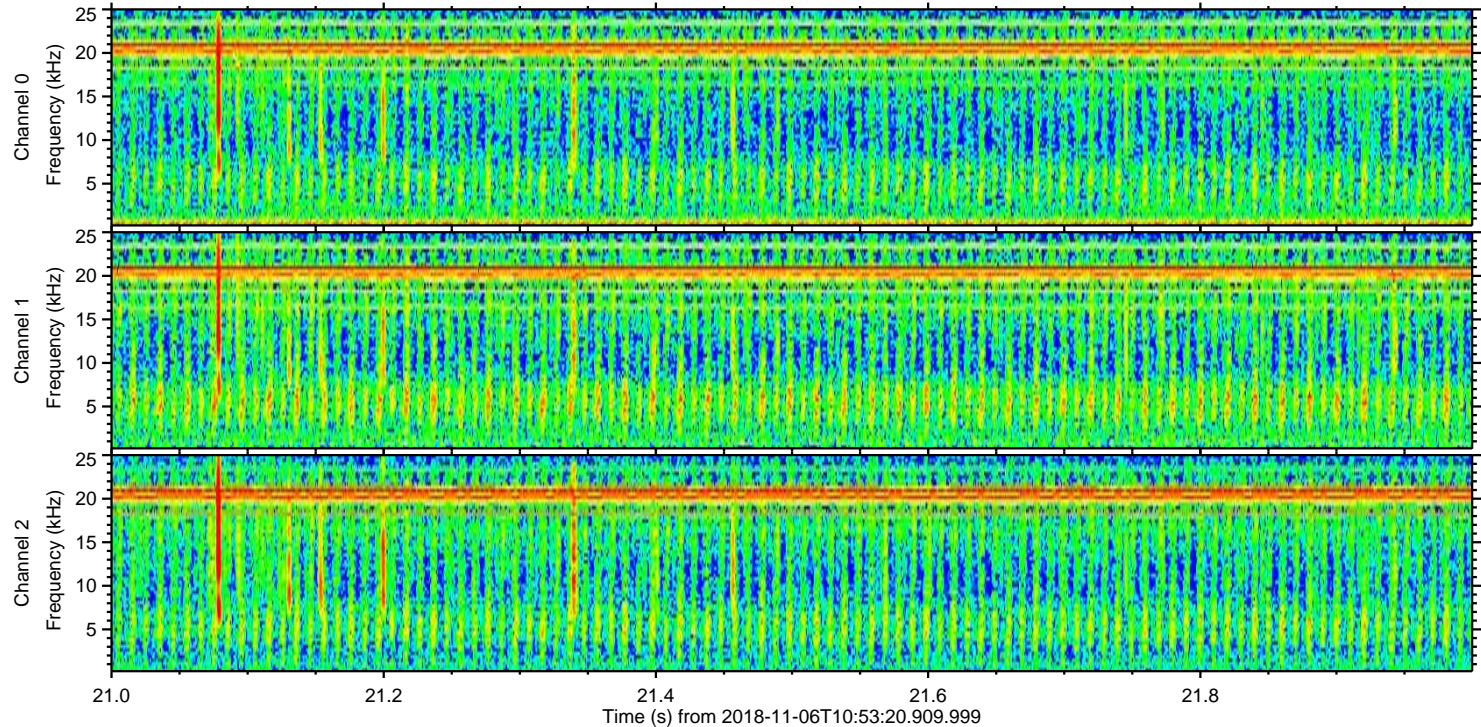
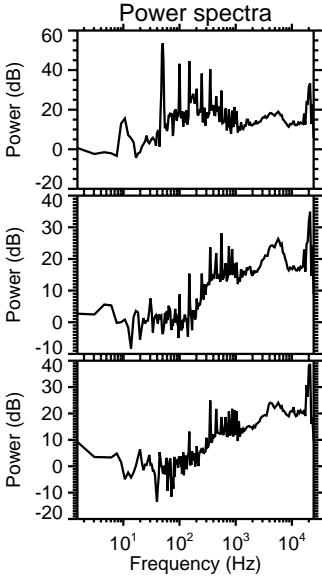
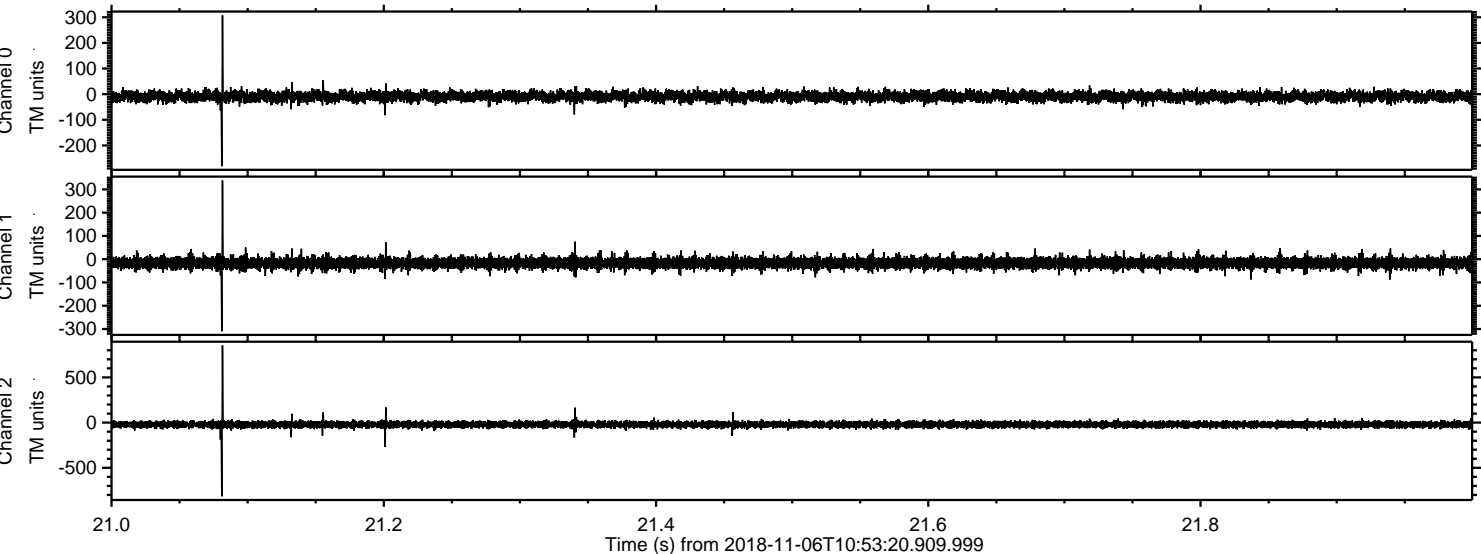



Processed Tue Nov 6 12:01:49 2018 by ELM ver.2012-10-06 from 001\_\_elm20181106\_105319\_\_dat00.bin

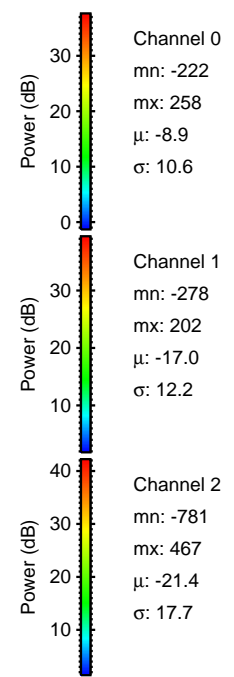
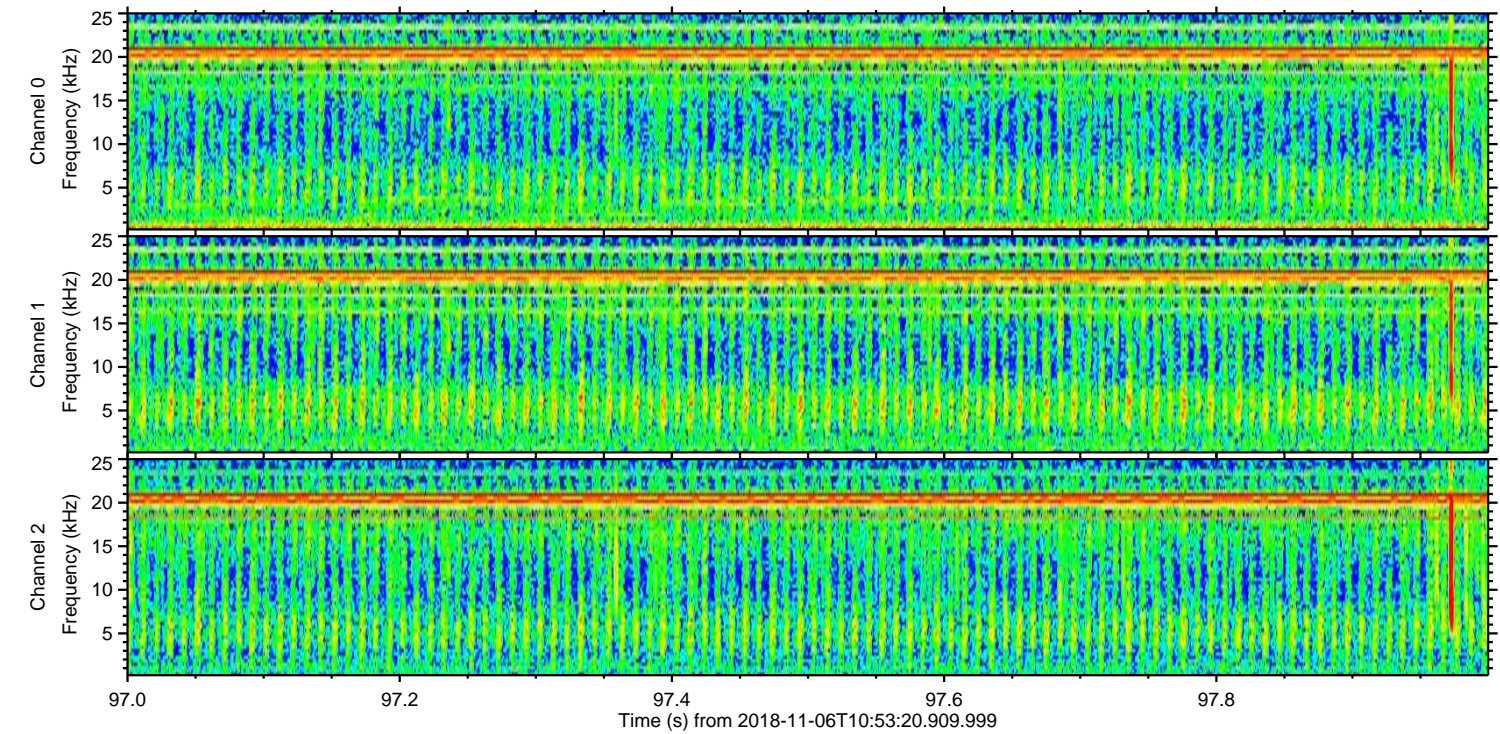
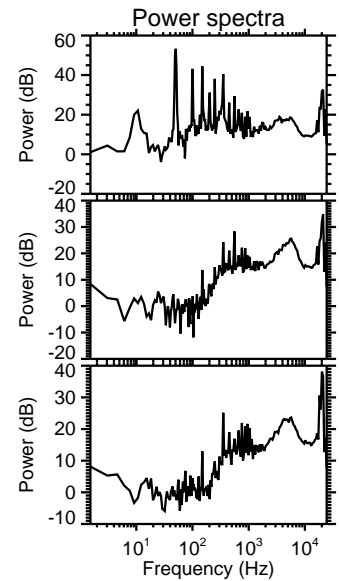
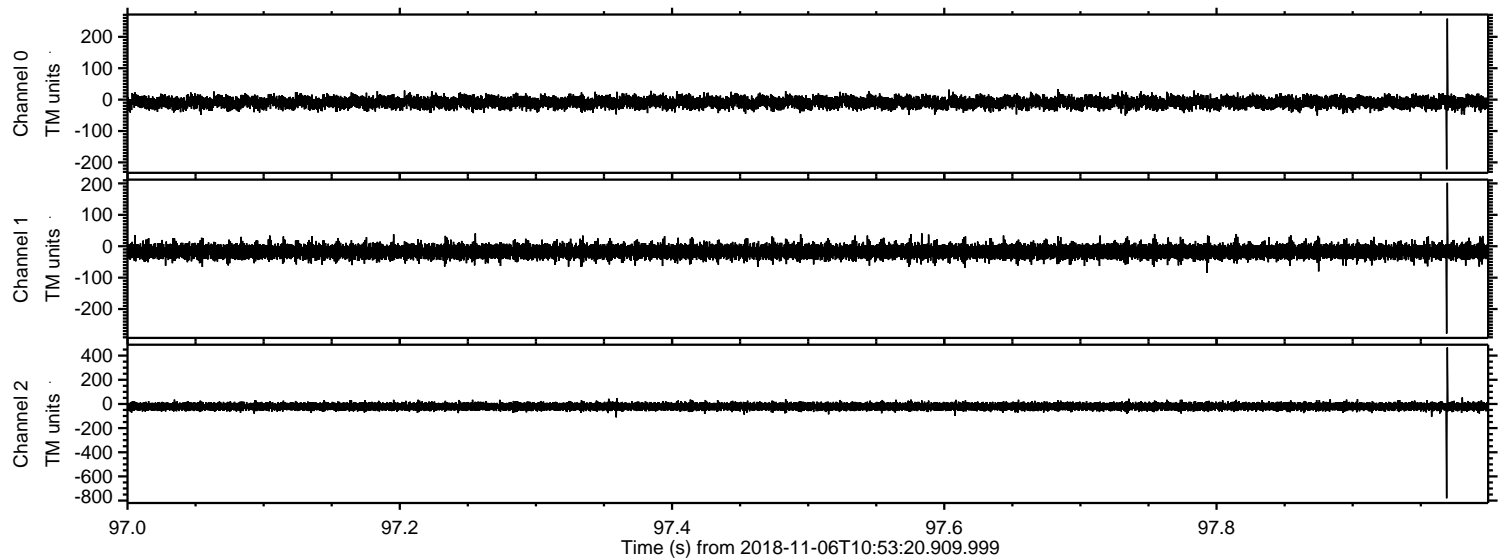



Processed Tue Nov 6 12:01:50 2018 by ELM ver.2012-10-06 from 001\_\_elm20181106\_105319\_\_dat00.bin

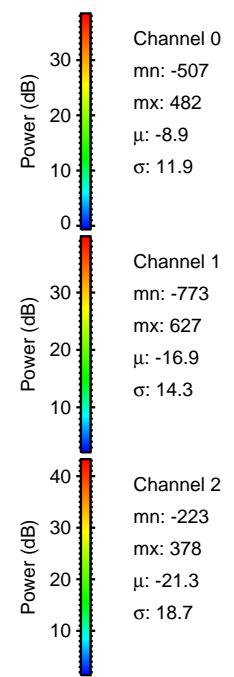
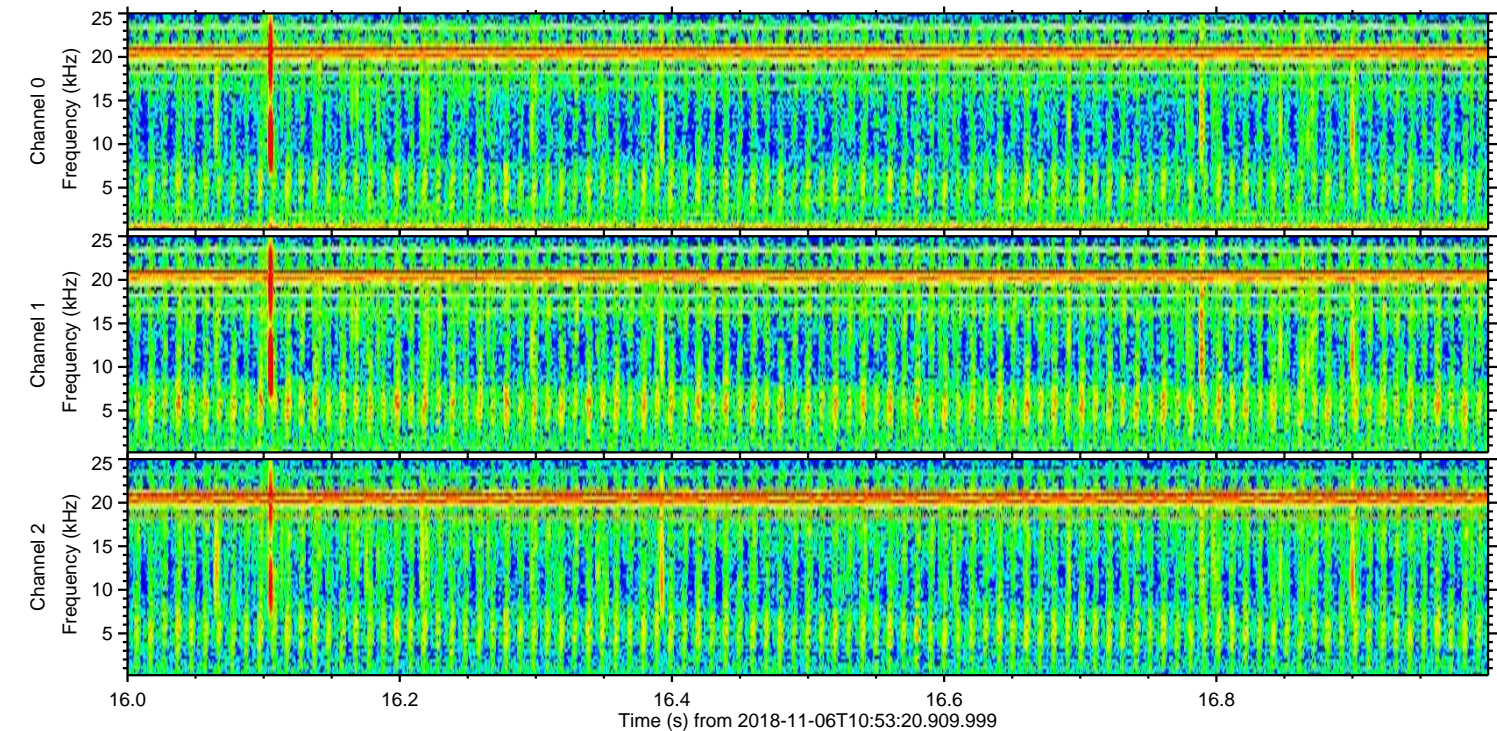
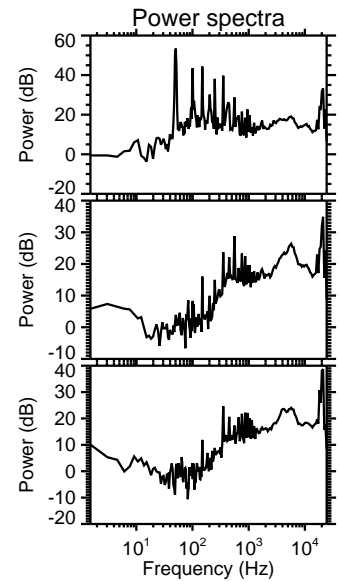
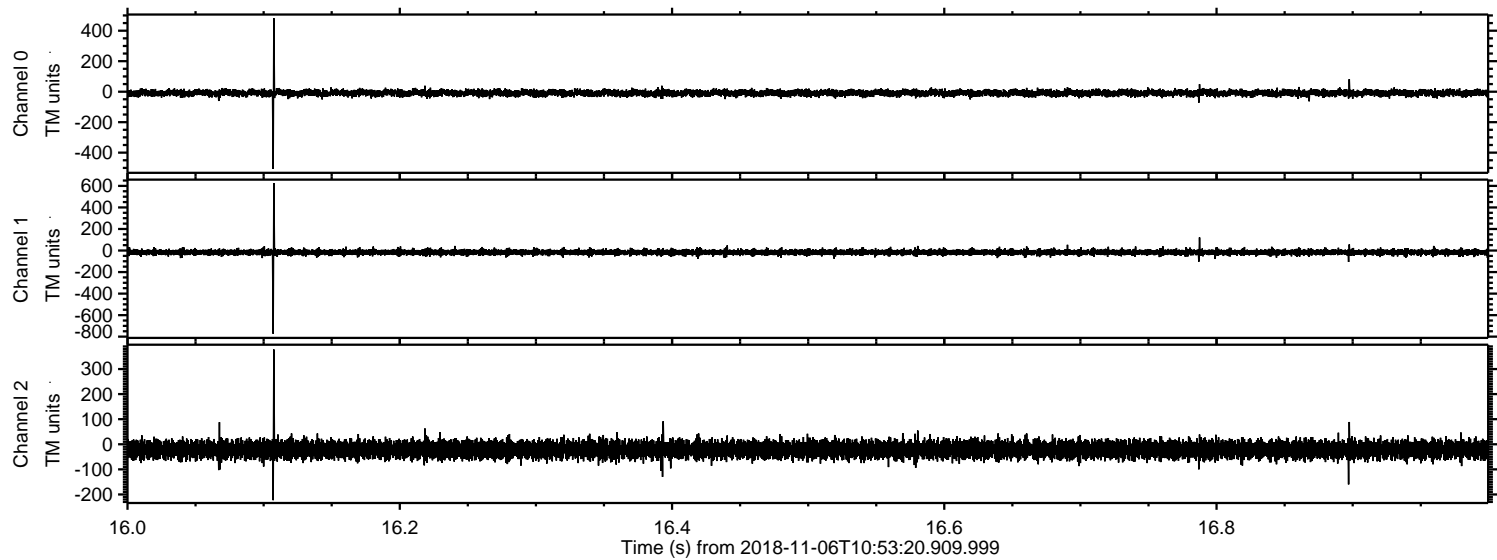



Processed Tue Nov 6 12:01:50 2018 by ELM ver.2012-10-06 from 001\_\_elm20181106\_105319\_\_dat00.bin

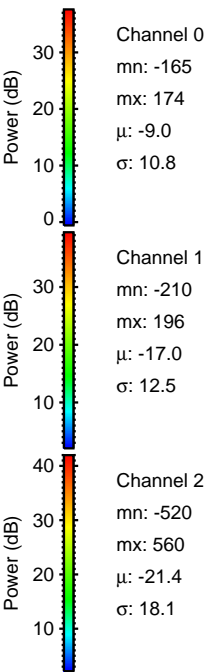
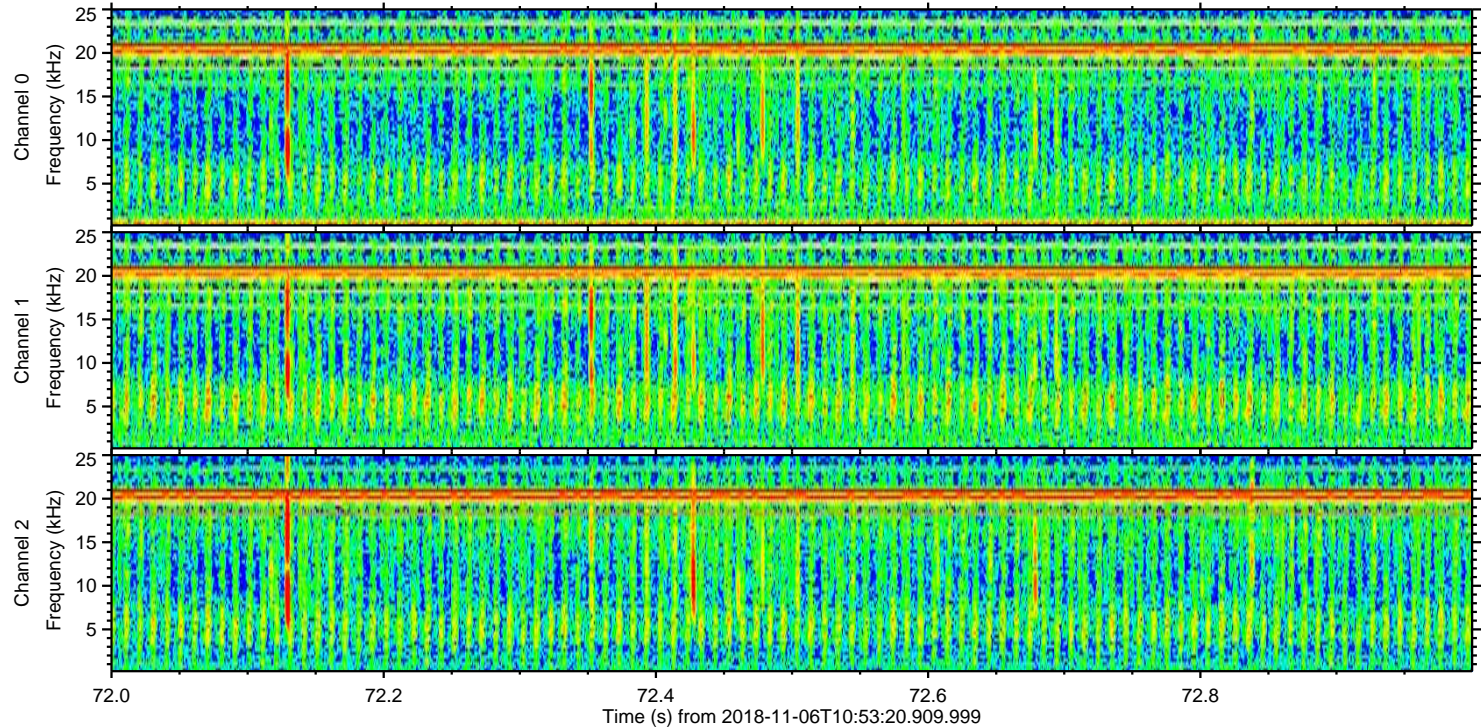
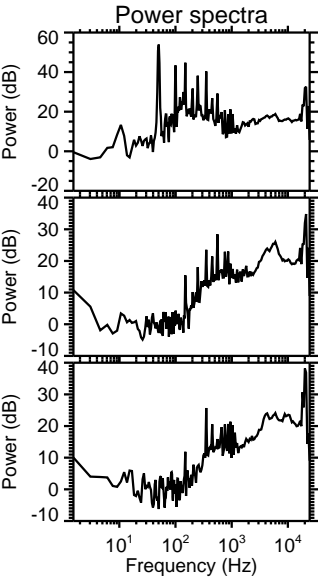
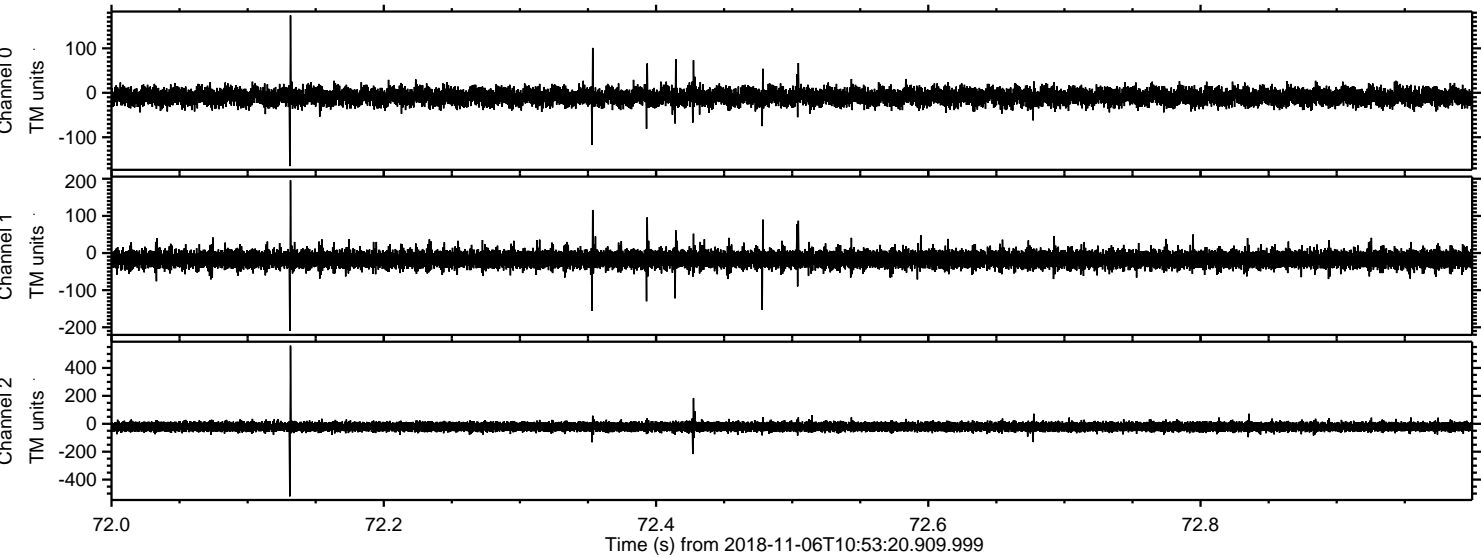



ELMAVAN 3D WAVEFORMS (Measured data sampled at 50 kHz) 51000 packets of 144 samples from 2018-11-06T10:53:20.909.999. Part 134/147

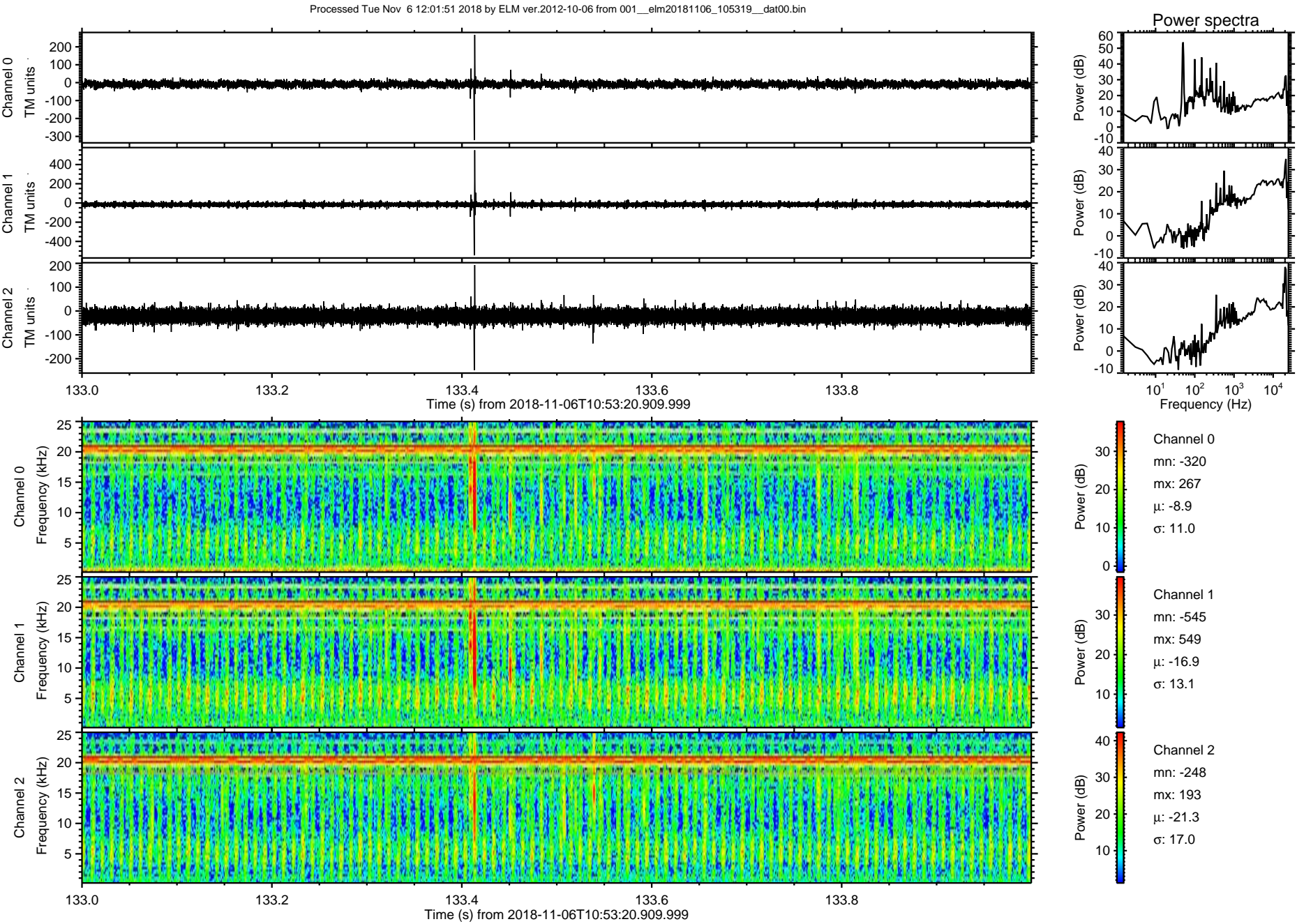



Processed Tue Nov 6 12:01:52 2018 by ELM ver.2012-10-06 from 001\_\_elm20181106\_105319\_\_dat00.bin

