

# ELMAVAN 3D WAVEFORMS (Measured data sampled at 50 kHz) 51000 packets of 144 samples from 2018-11-06T01:12:56.957.000.

Processed Tue Nov 6 02:21:23 2018 by ELM ver.2012-10-06 from 001\_\_elm20181106\_011255\_\_dat00.bin

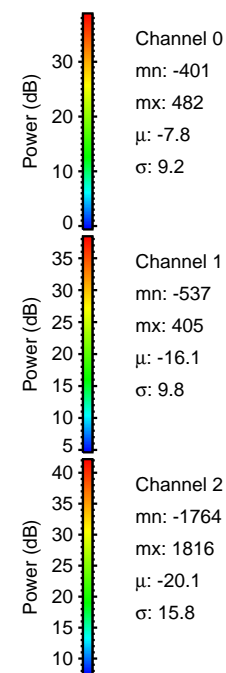

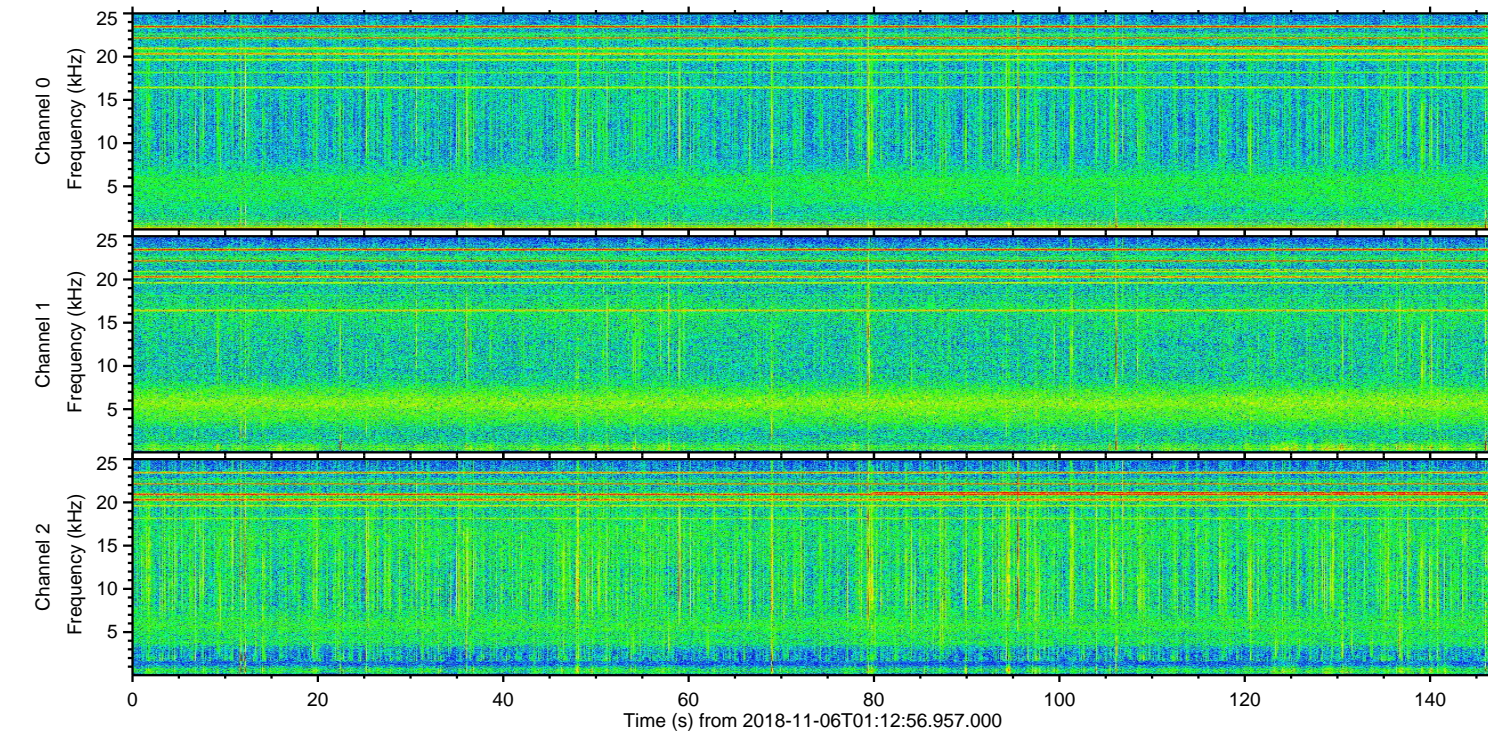
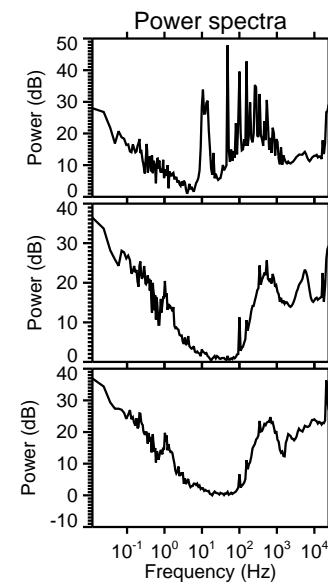
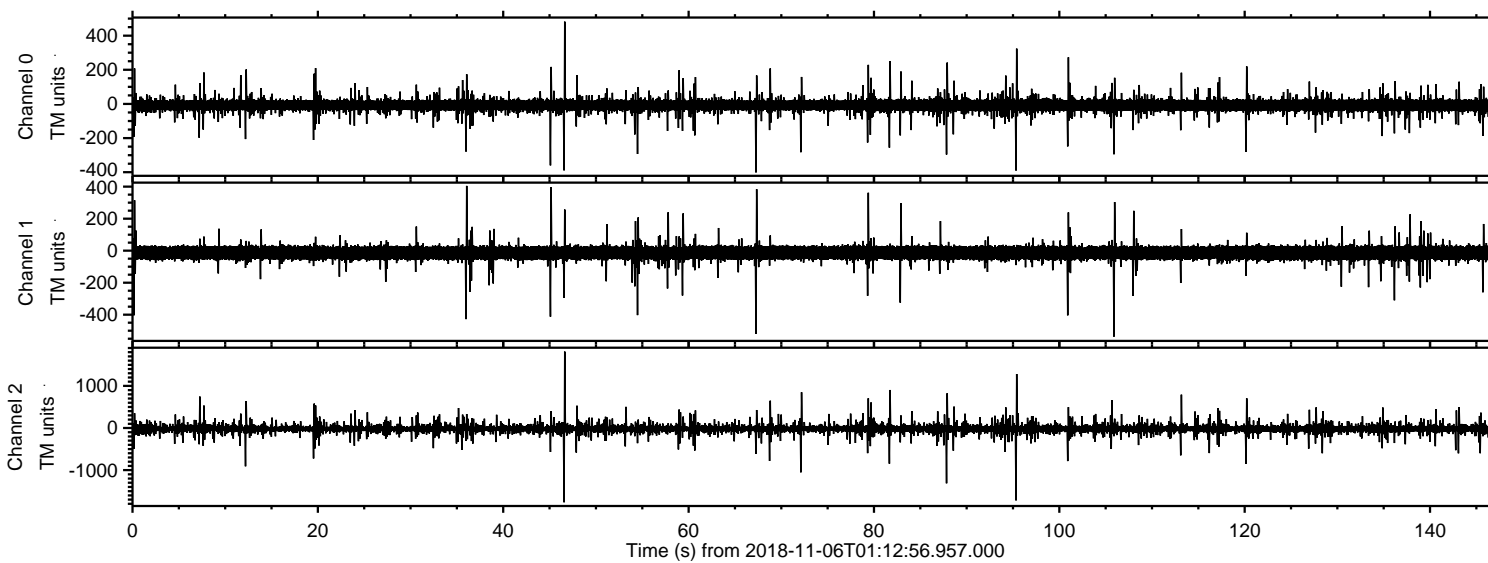

Processed Tue Nov 6 02:21:33 2018 by ELM ver.2012-10-06 from 001\_\_elm20181106\_011255\_\_dat00.bin

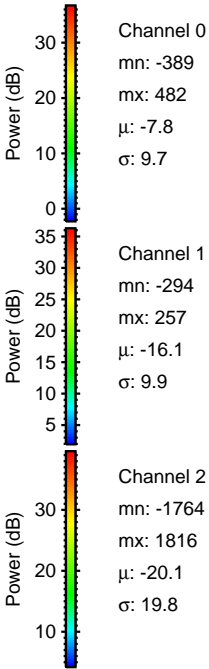
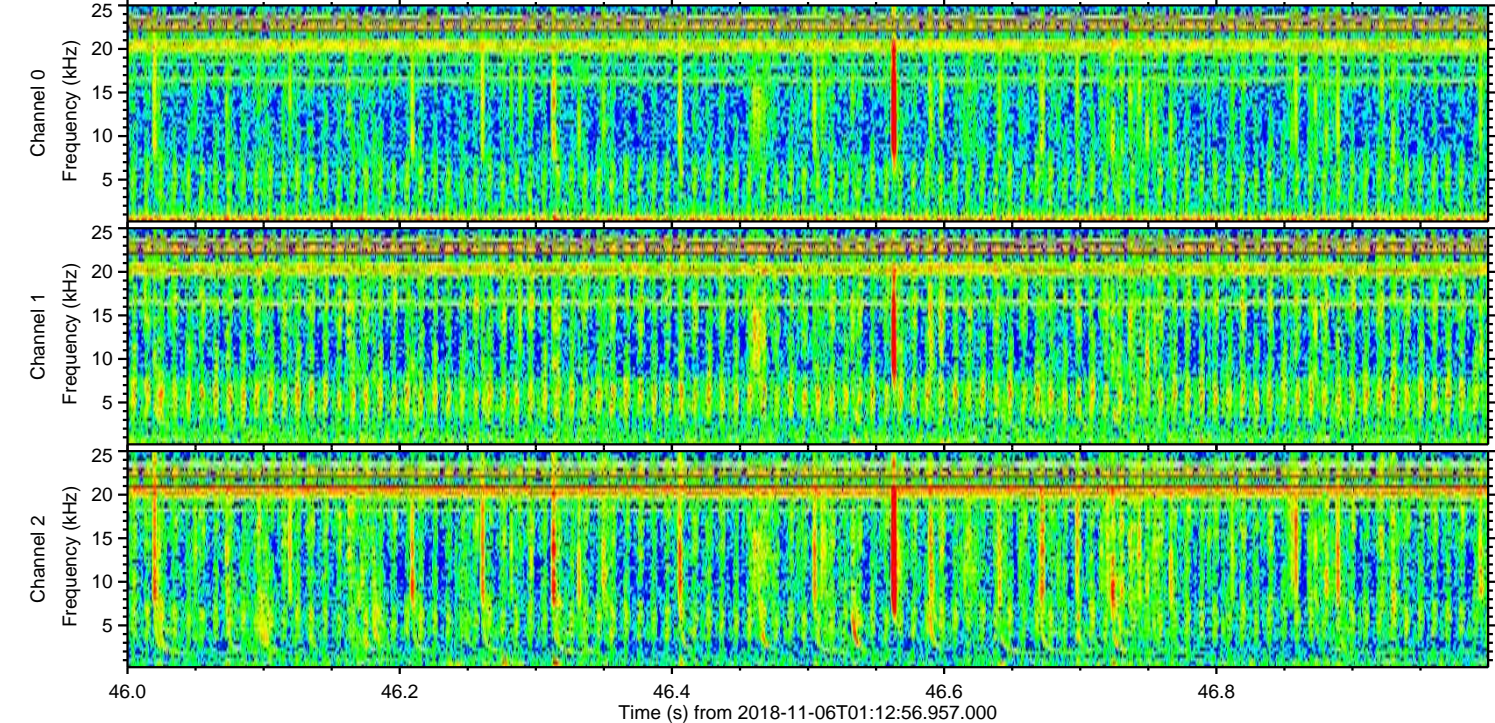
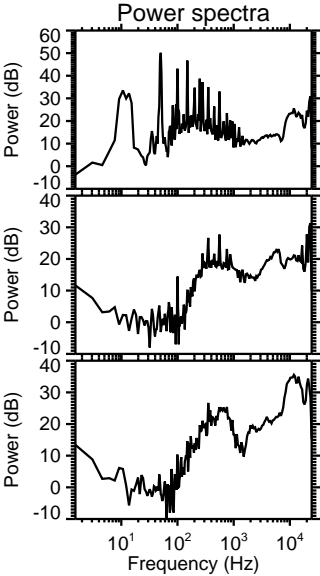
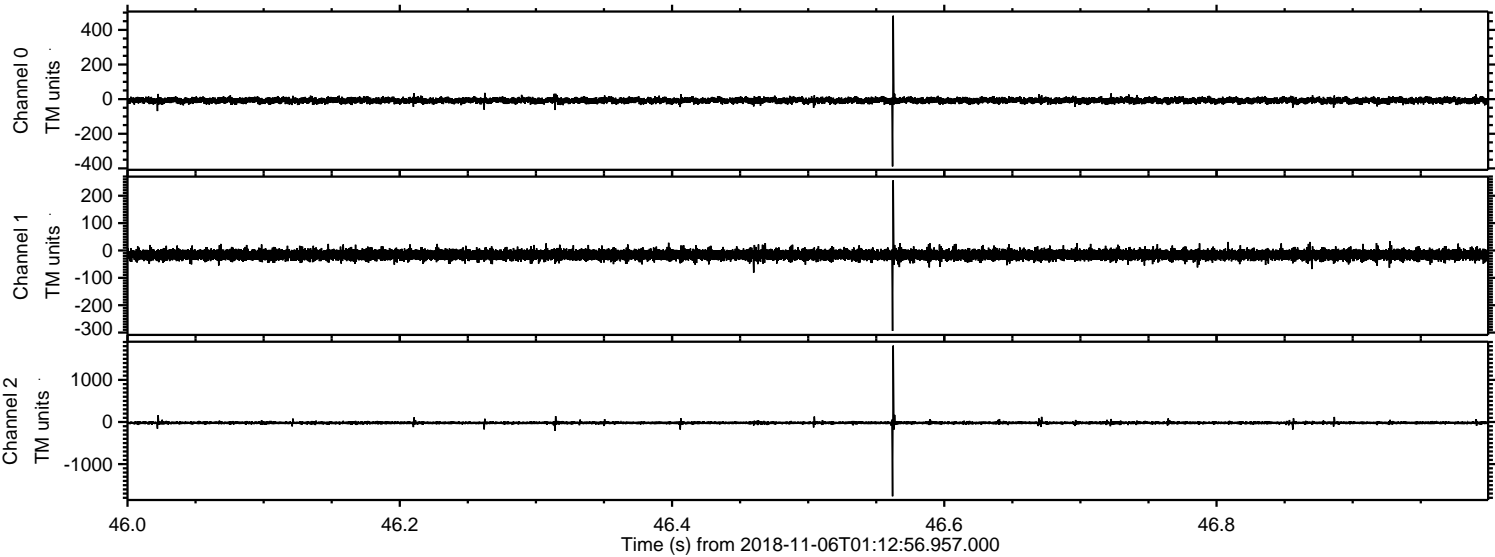



Processed Tue Nov 6 02:21:34 2018 by ELM ver.2012-10-06 from 001\_\_elm20181106\_011255\_\_dat00.bin

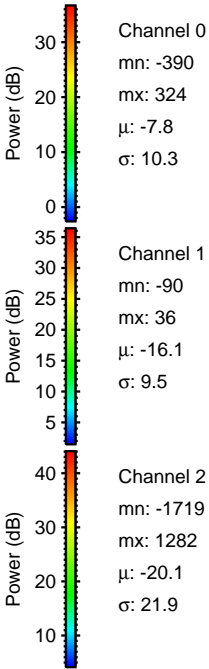
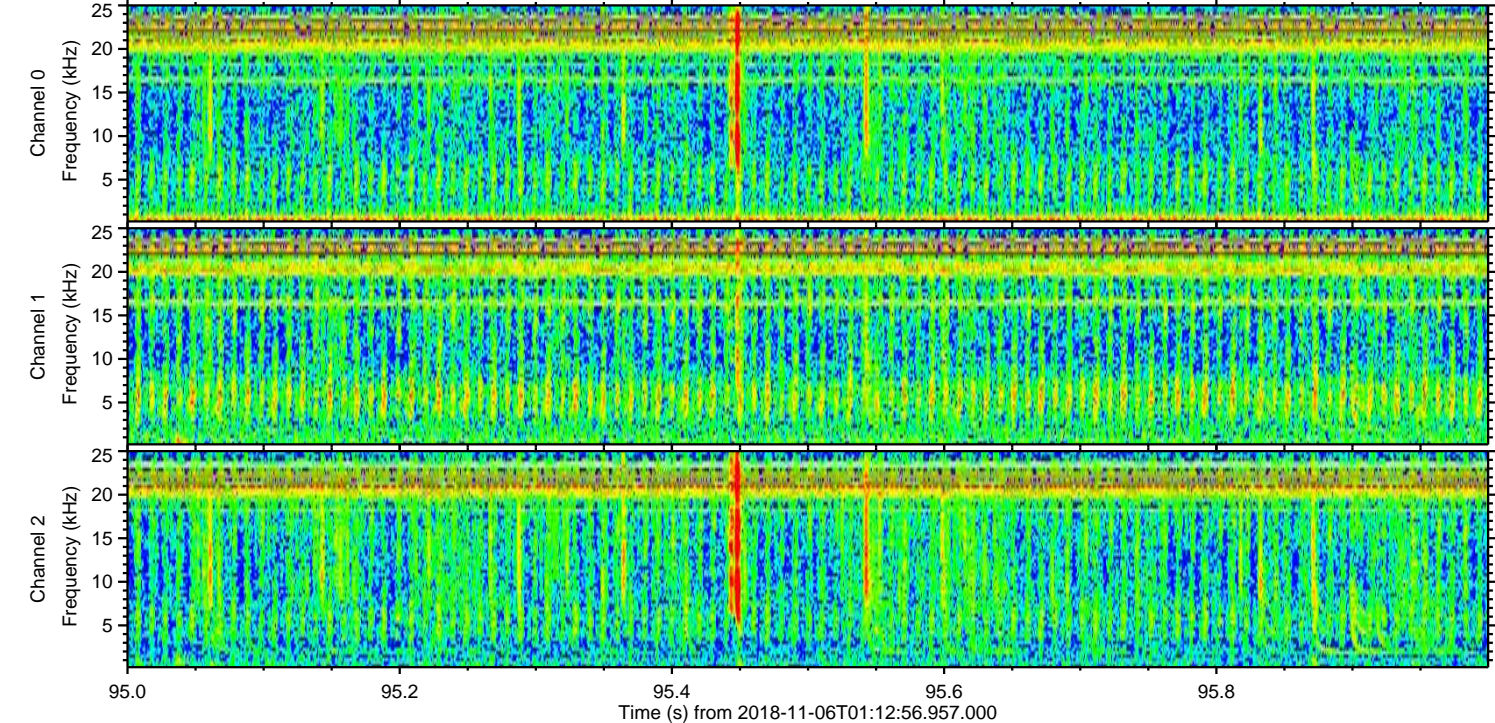
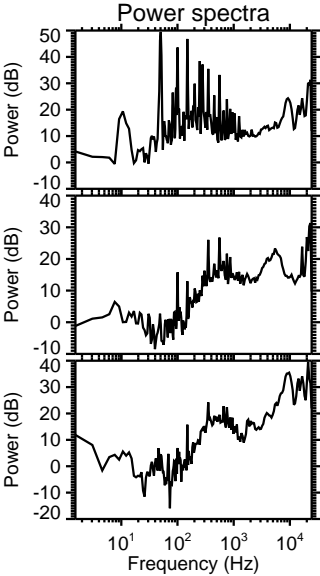
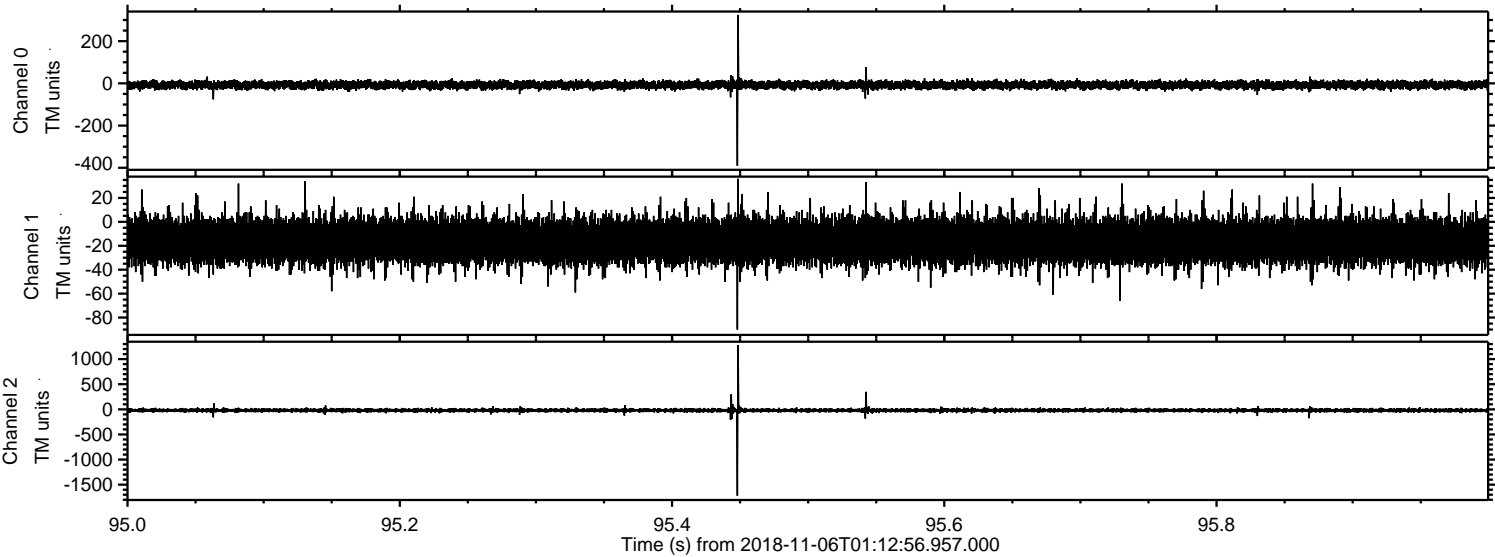



Processed Tue Nov 6 02:21:35 2018 by ELM ver.2012-10-06 from 001\_\_elm20181106\_011255\_\_dat00.bin

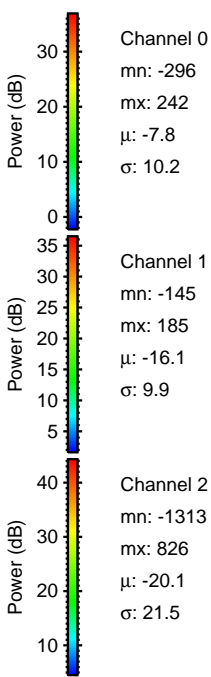
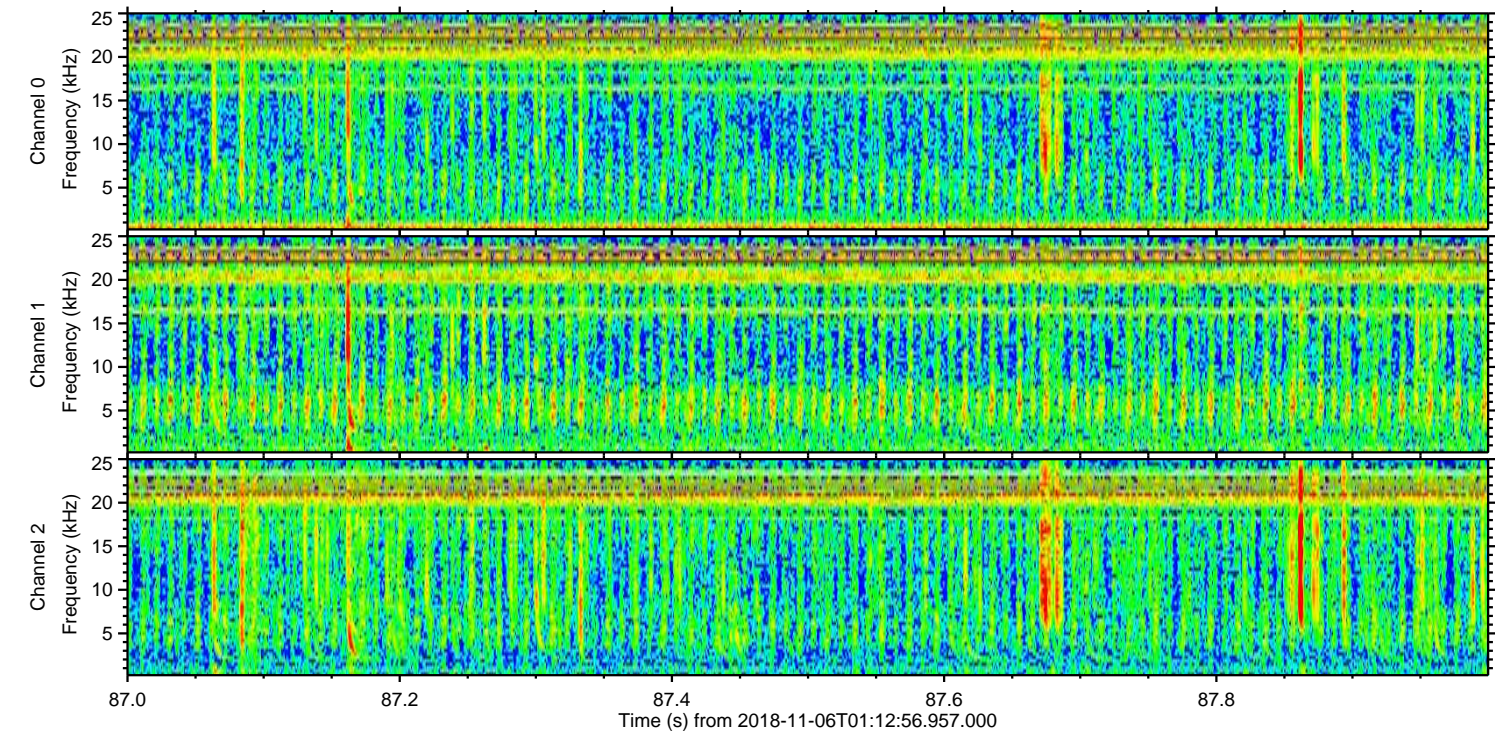
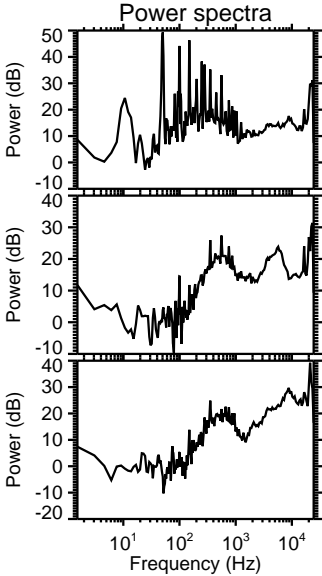
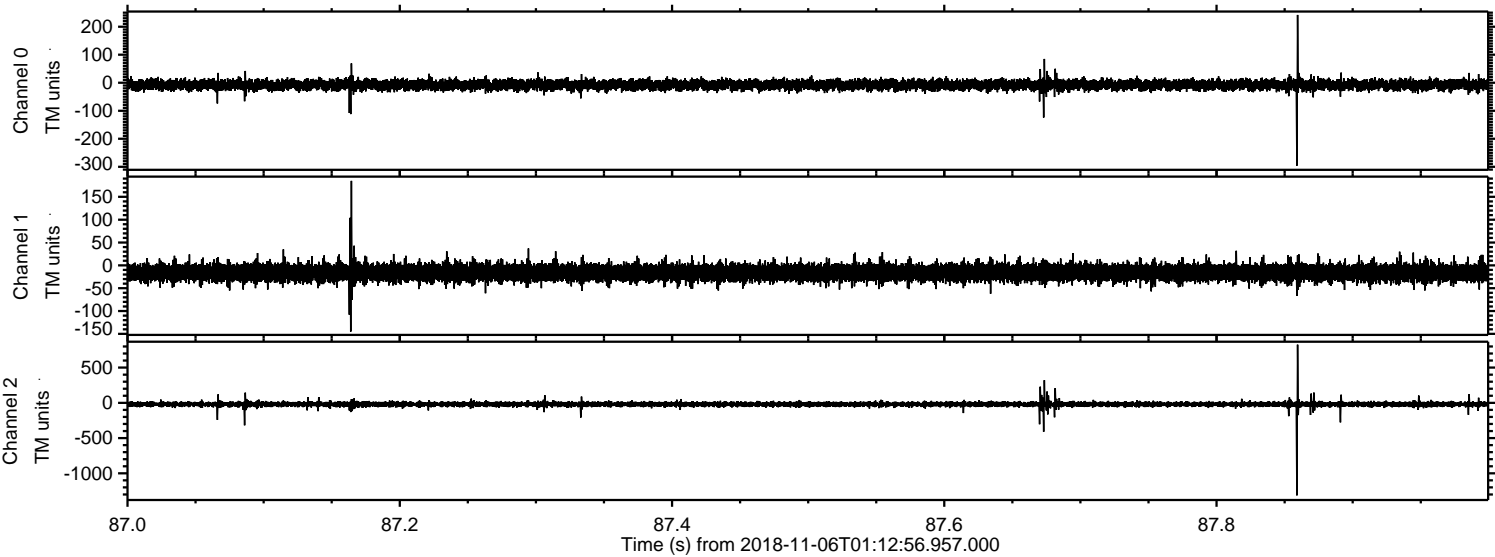



Processed Tue Nov 6 02:21:36 2018 by ELM ver.2012-10-06 from 001\_\_elm20181106\_011255\_\_dat00.bin

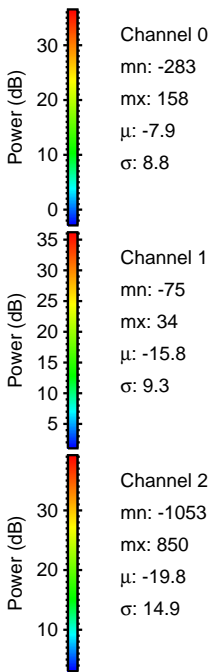
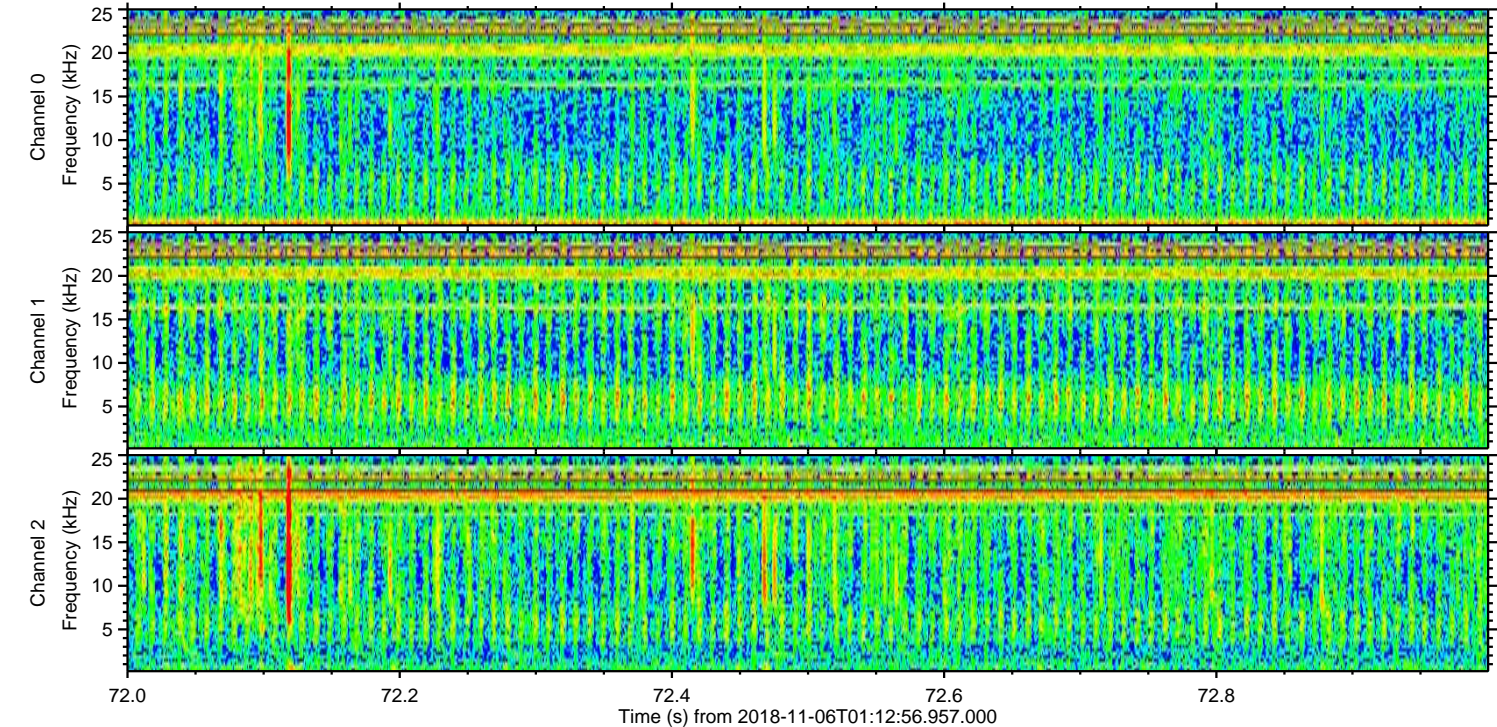
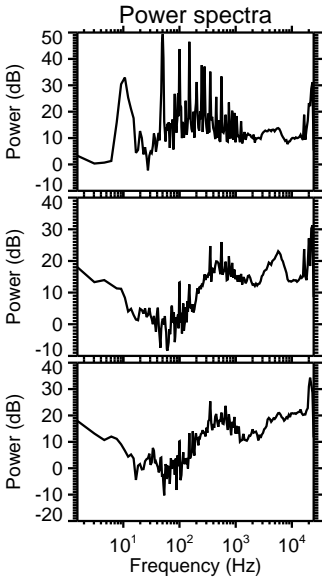
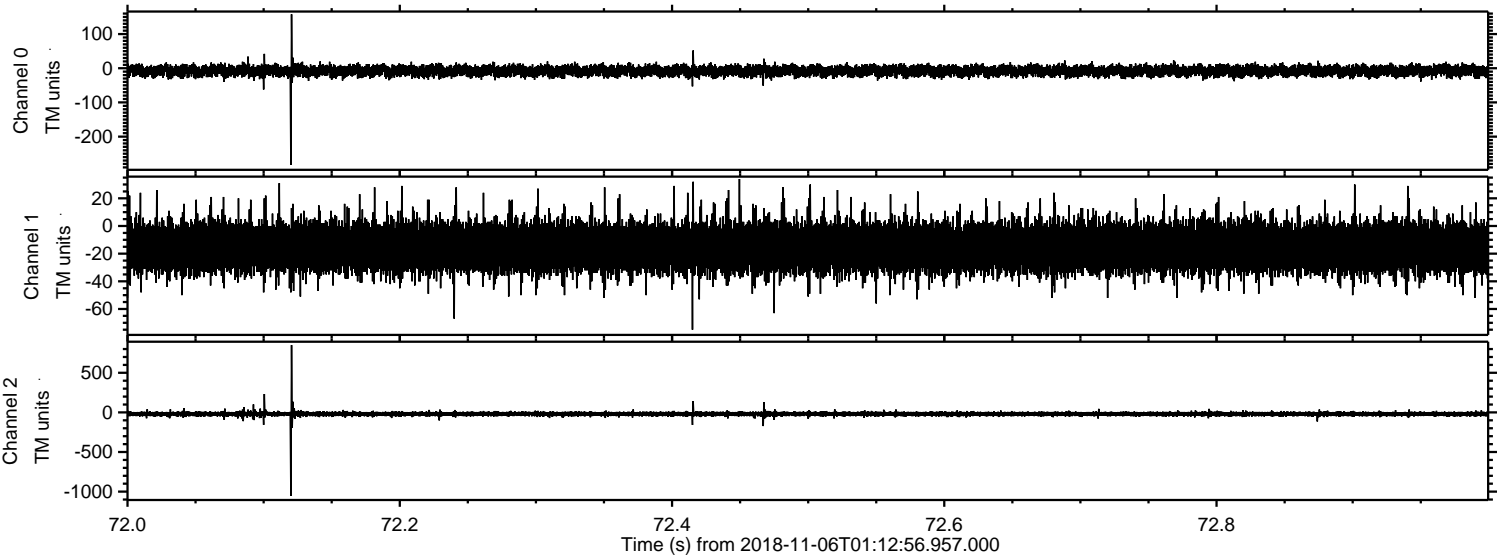



Processed Tue Nov 6 02:21:37 2018 by ELM ver.2012-10-06 from 001\_\_elm20181106\_011255\_\_dat00.bin

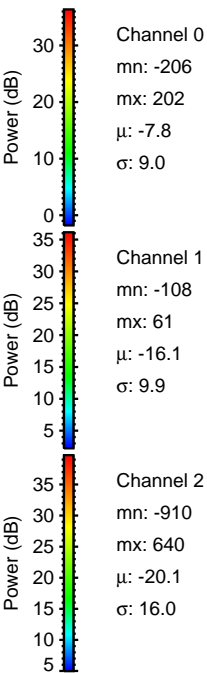
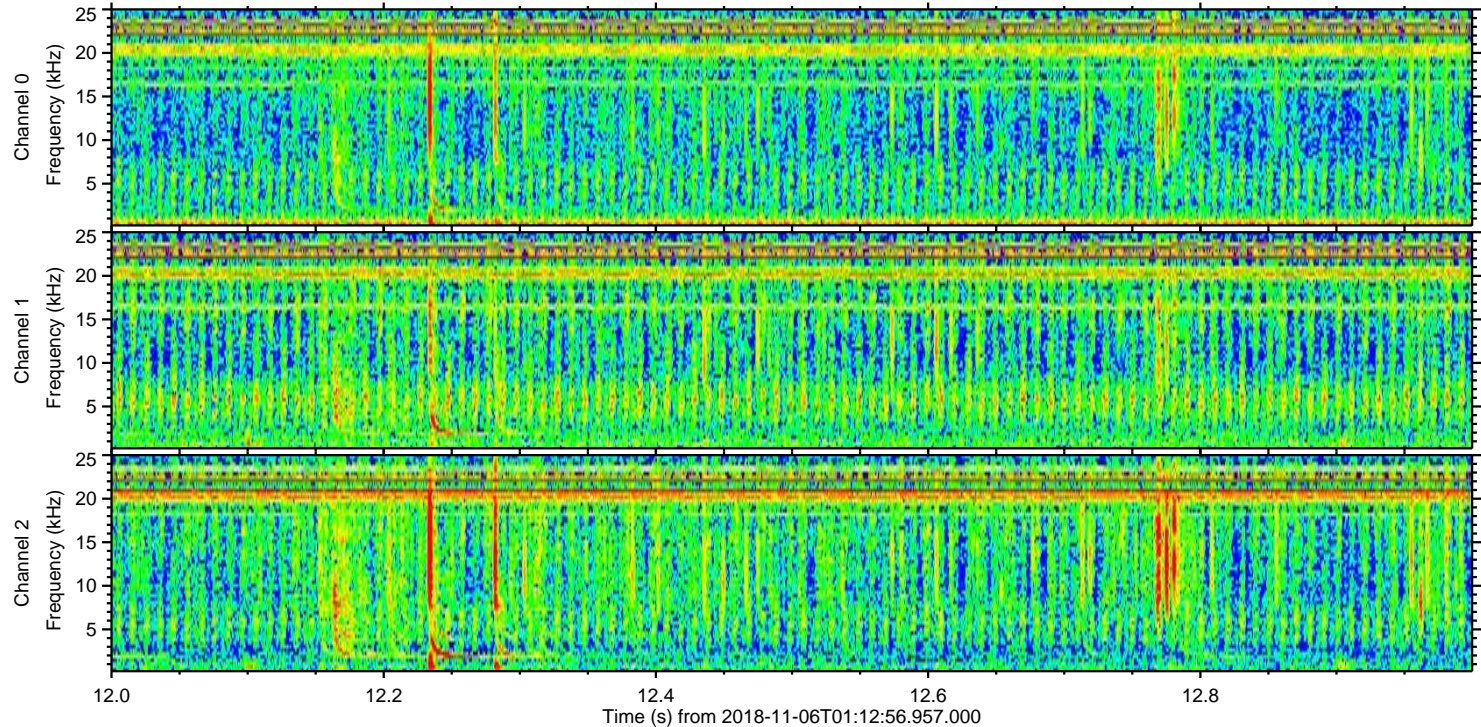
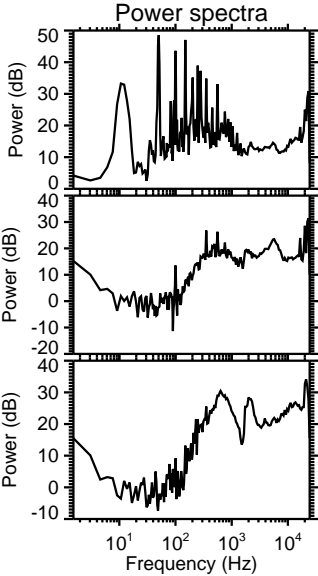
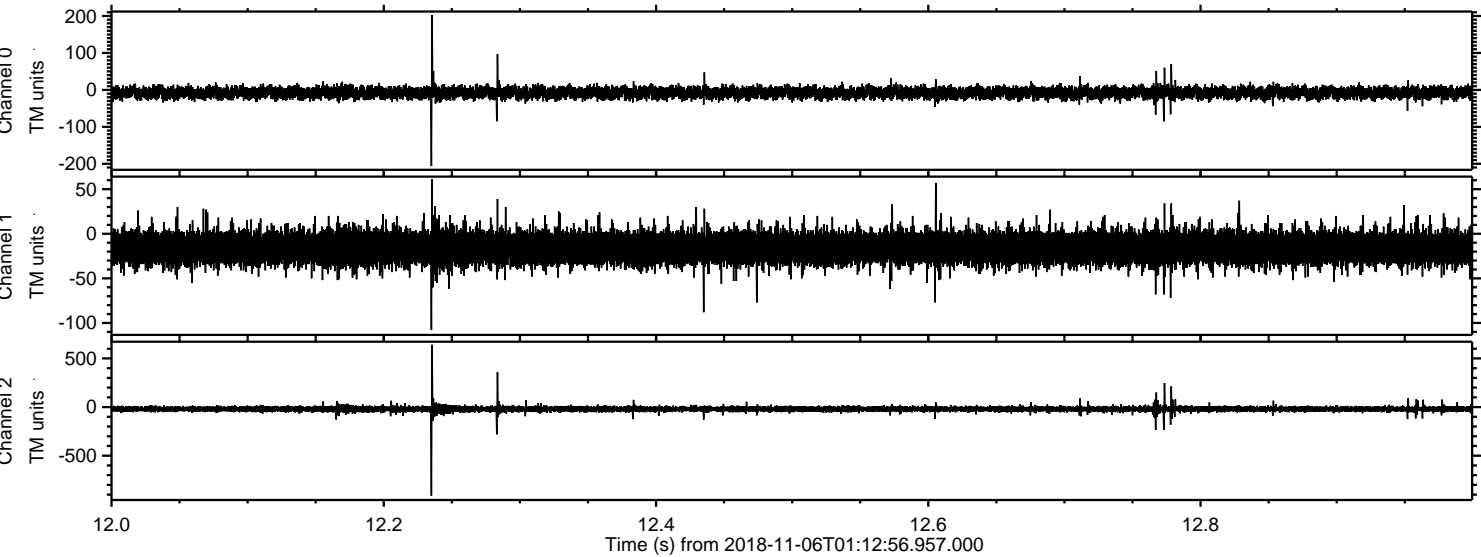



Processed Tue Nov 6 02:21:37 2018 by ELM ver.2012-10-06 from 001\_\_elm20181106\_011255\_\_dat00.bin

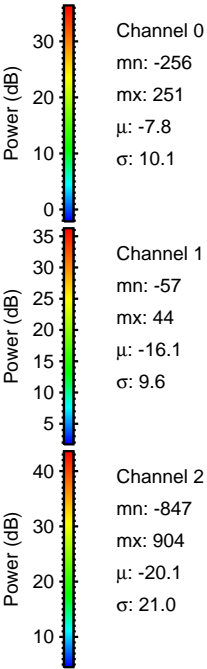
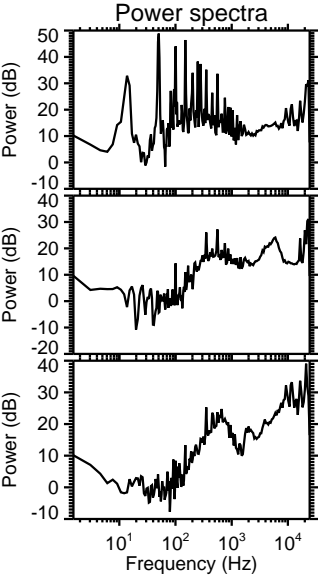
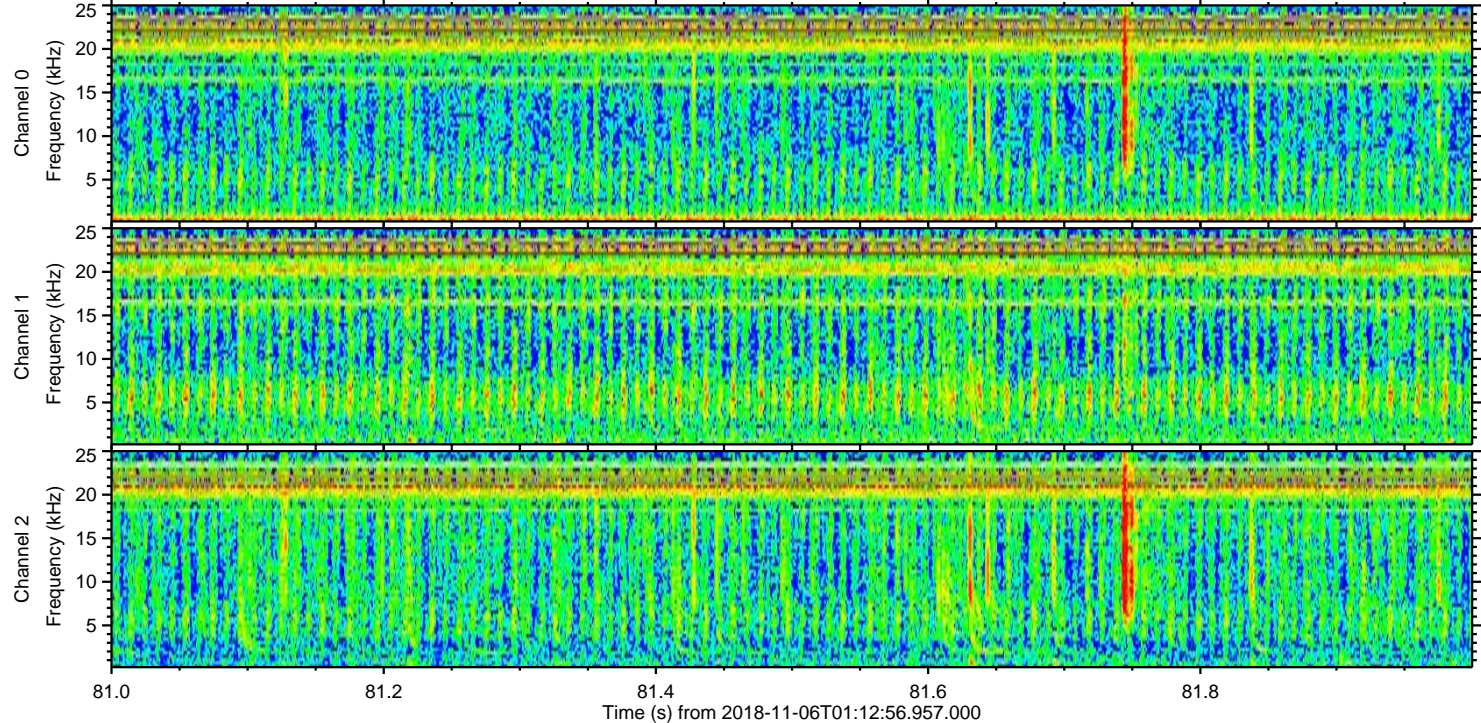
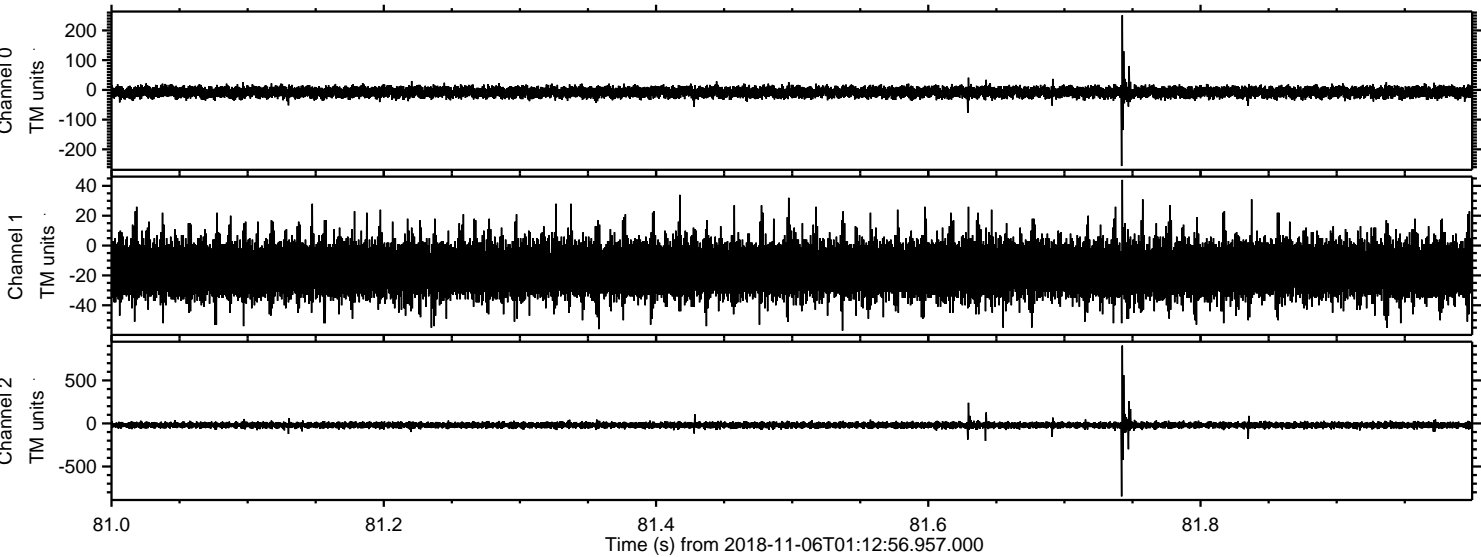



ELMAVAN 3D WAVEFORMS (Measured data sampled at 50 kHz) 51000 packets of 144 samples from 2018-11-06T01:12:56.957.000. Part 121/147

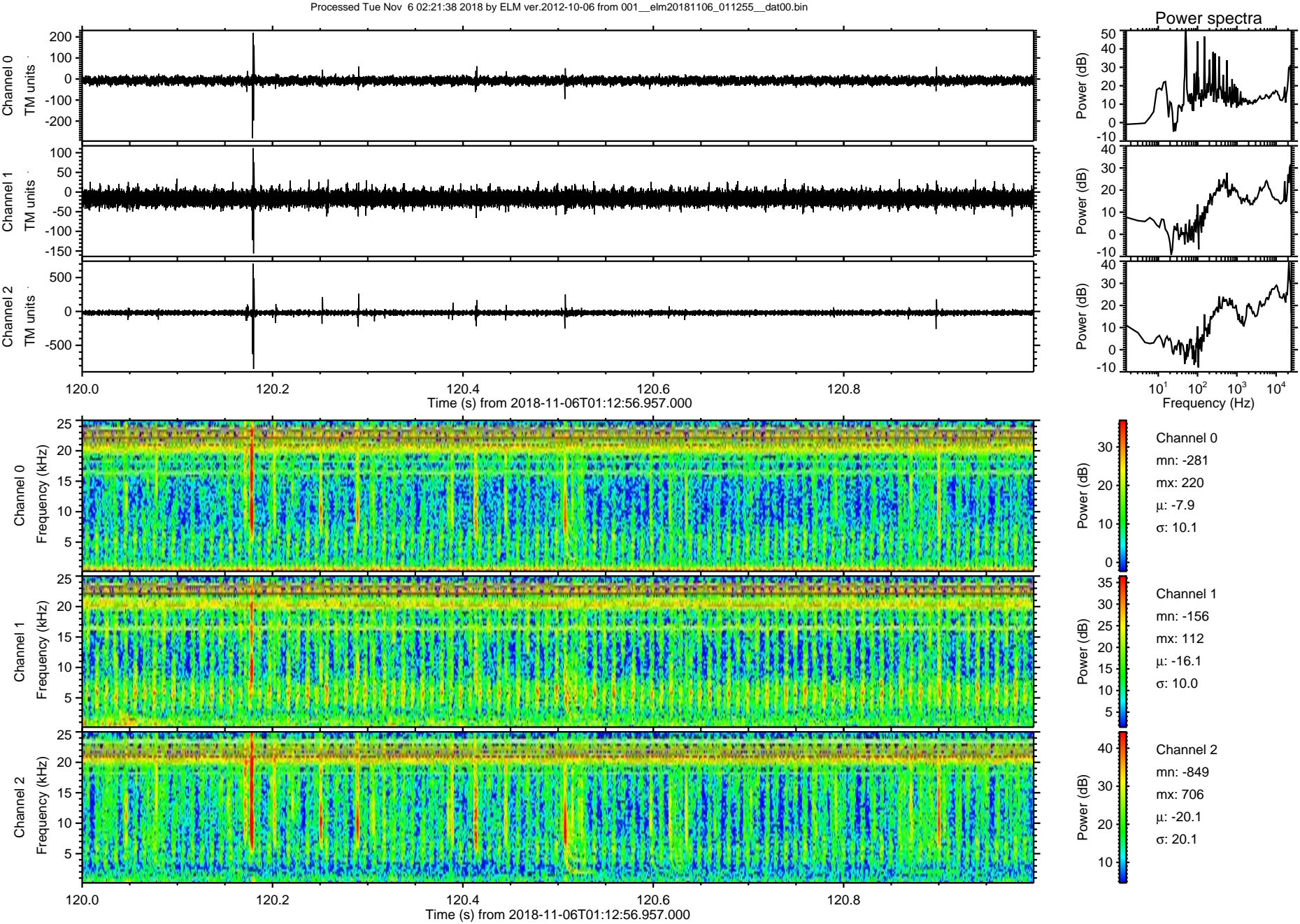



ELMAVAN 3D WAVEFORMS (Measured data sampled at 50 kHz) 51000 packets of 144 samples from 2018-11-06T01:12:56.957.000. Part 114/147

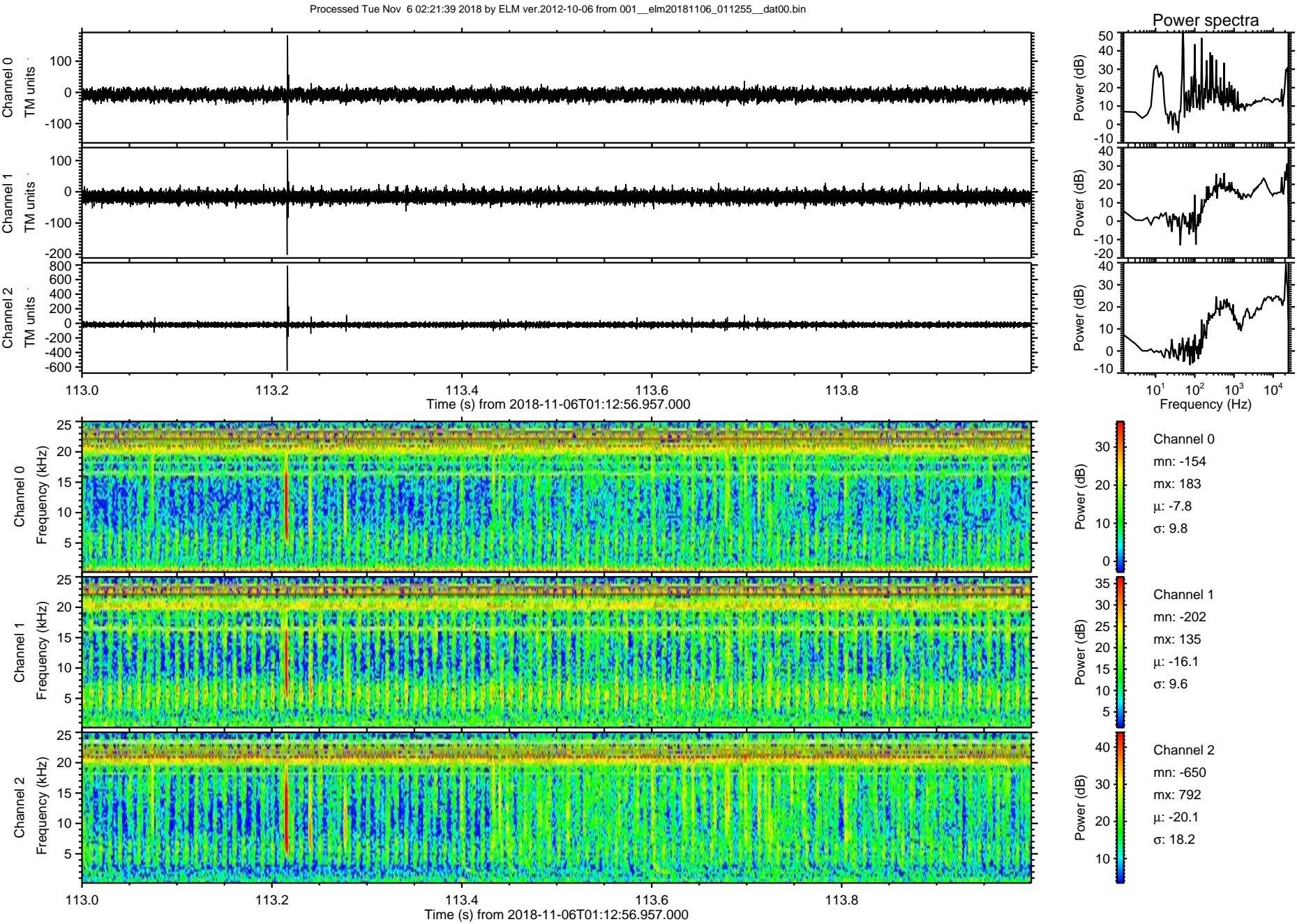



ELMAVAN 3D WAVEFORMS (Measured data sampled at 50 kHz) 51000 packets of 144 samples from 2018-11-06T01:12:56.957.000. Part 102/147

Processed Tue Nov 6 02:21:40 2018 by ELM ver.2012-10-06 from 001\_\_elm20181106\_011255\_\_dat00.bin

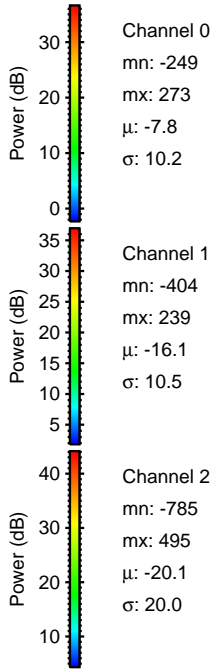
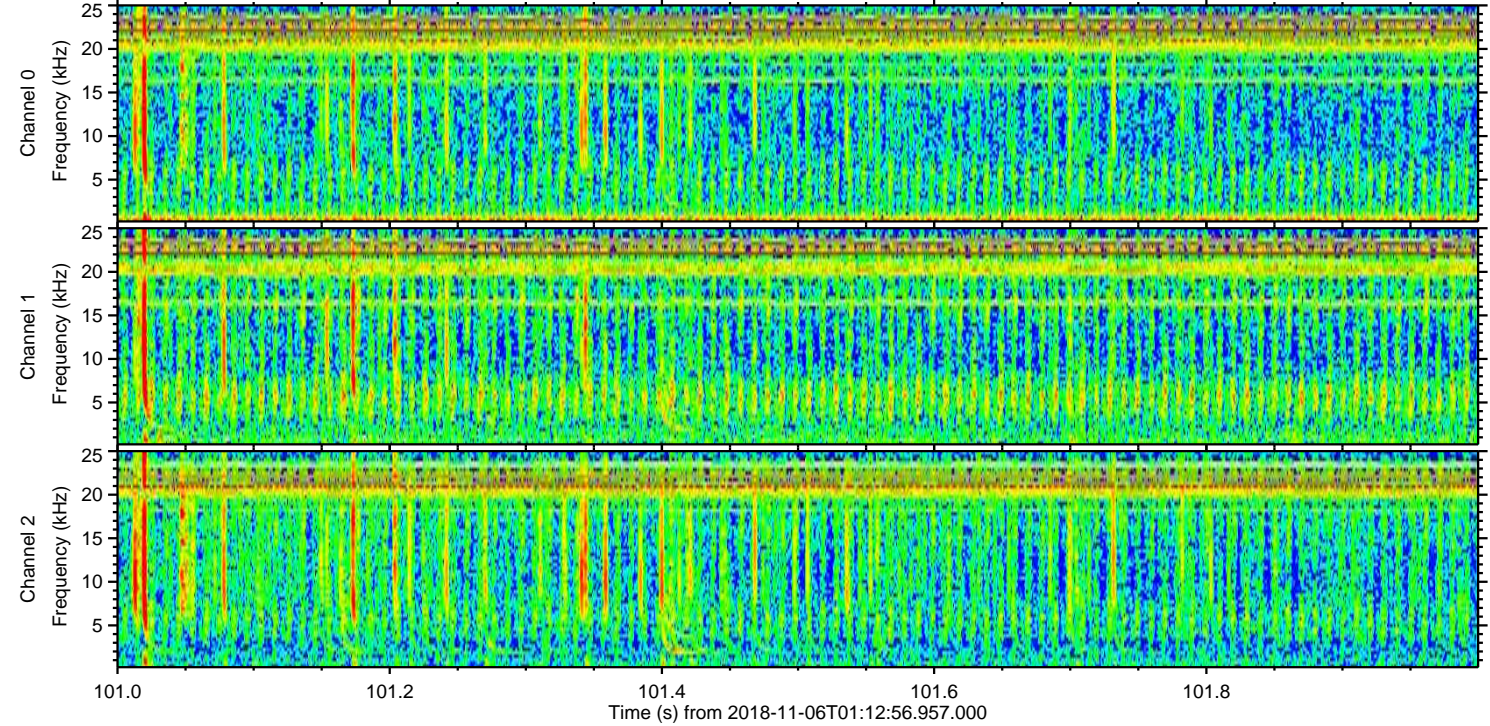
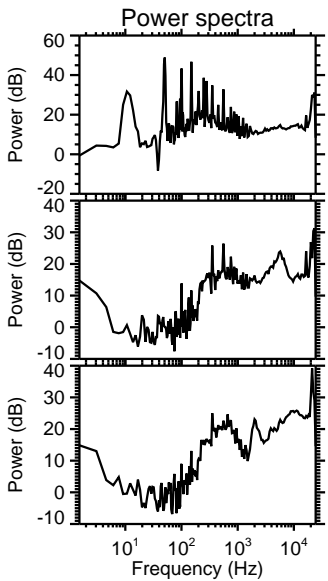
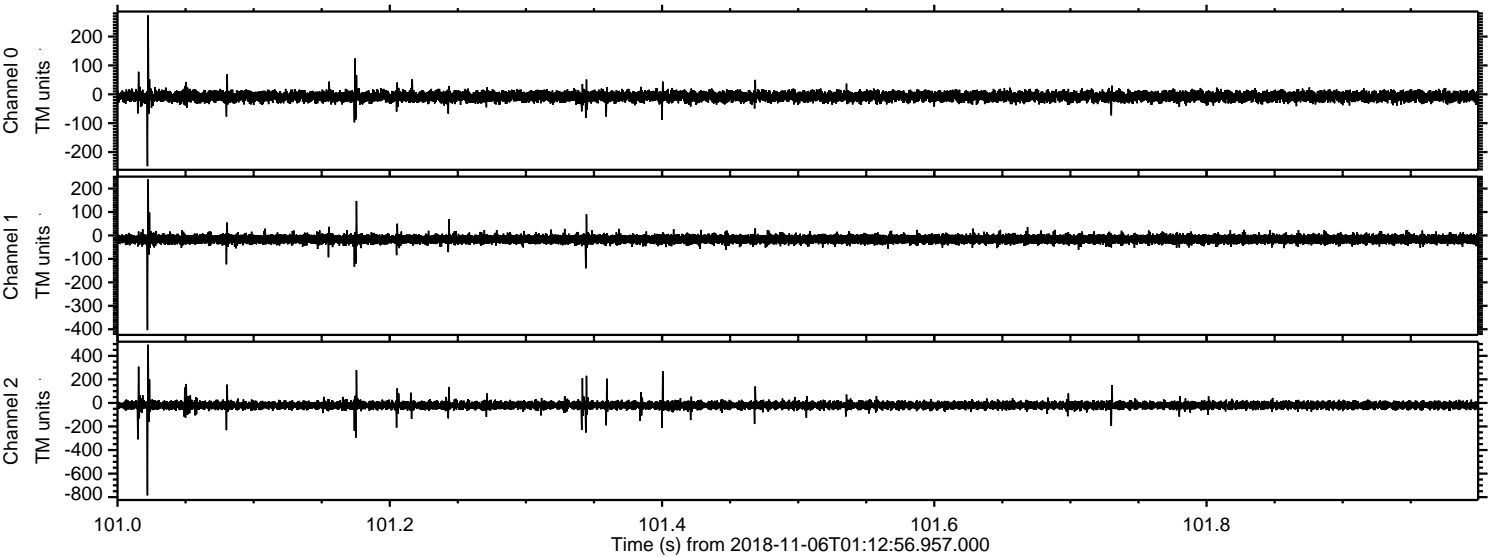



Processed Tue Nov 6 02:21:41 2018 by ELM ver.2012-10-06 from 001\_\_elm20181106\_011255\_\_dat00.bin

