

ELMAVAN 3D WAVEFORMS (Measured data sampled at 50 kHz) 51000 packets of 144 samples from 2018-11-03T14:10:31.005.999.

Processed Sat Nov 3 15:18:41 2018 by ELM ver.2012-10-06 from 001__elm20181103_141029__dat00.bin

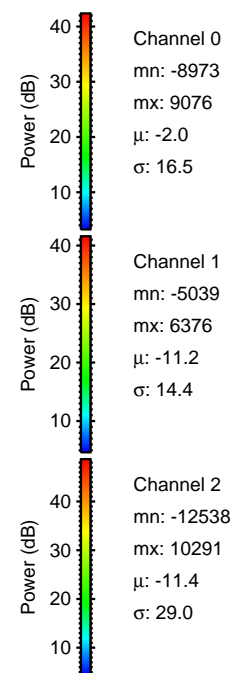
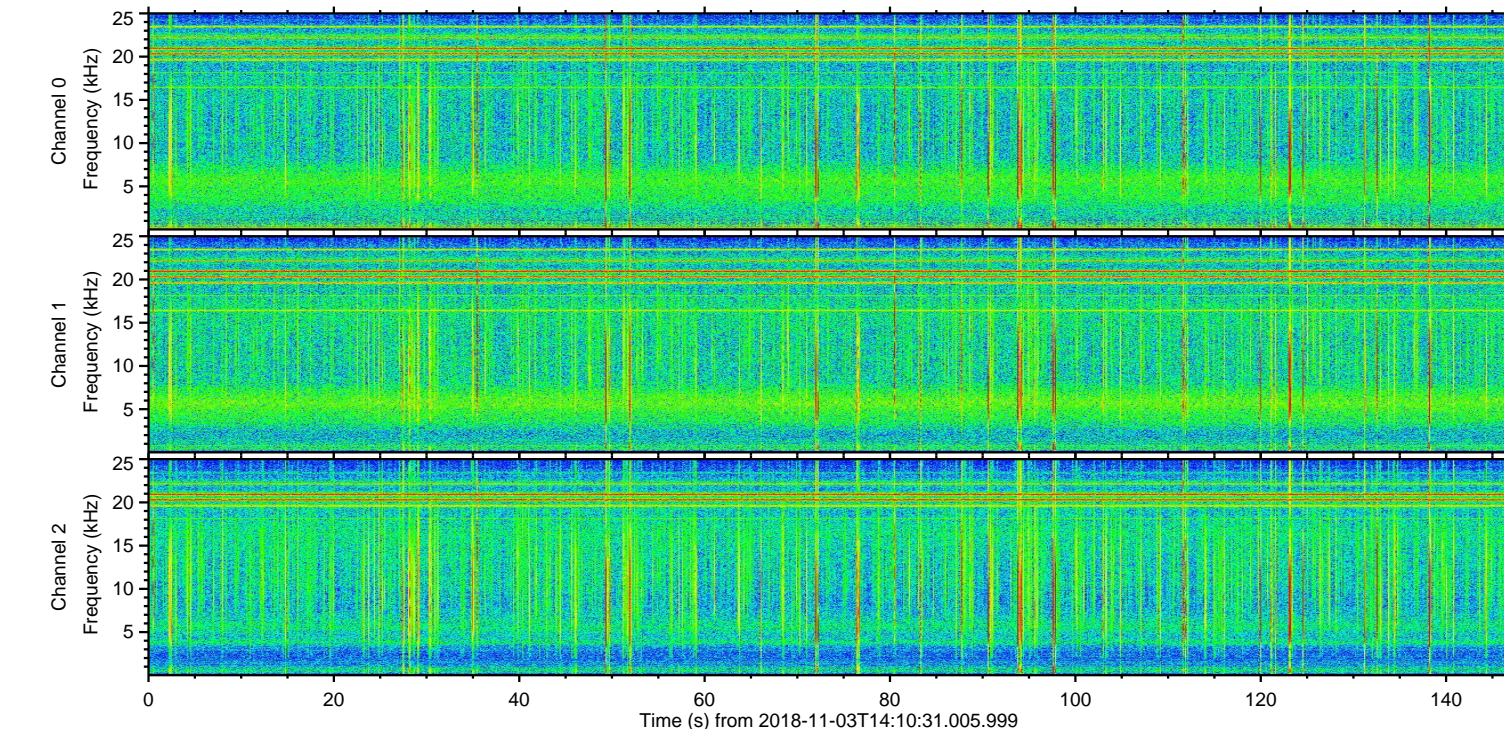
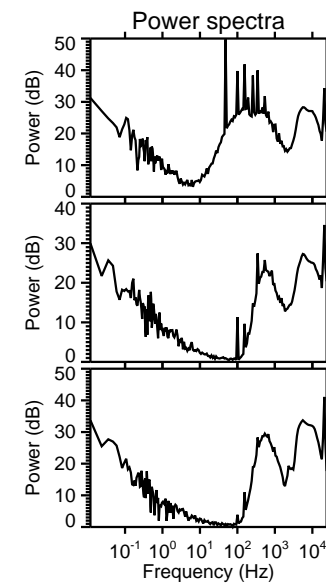
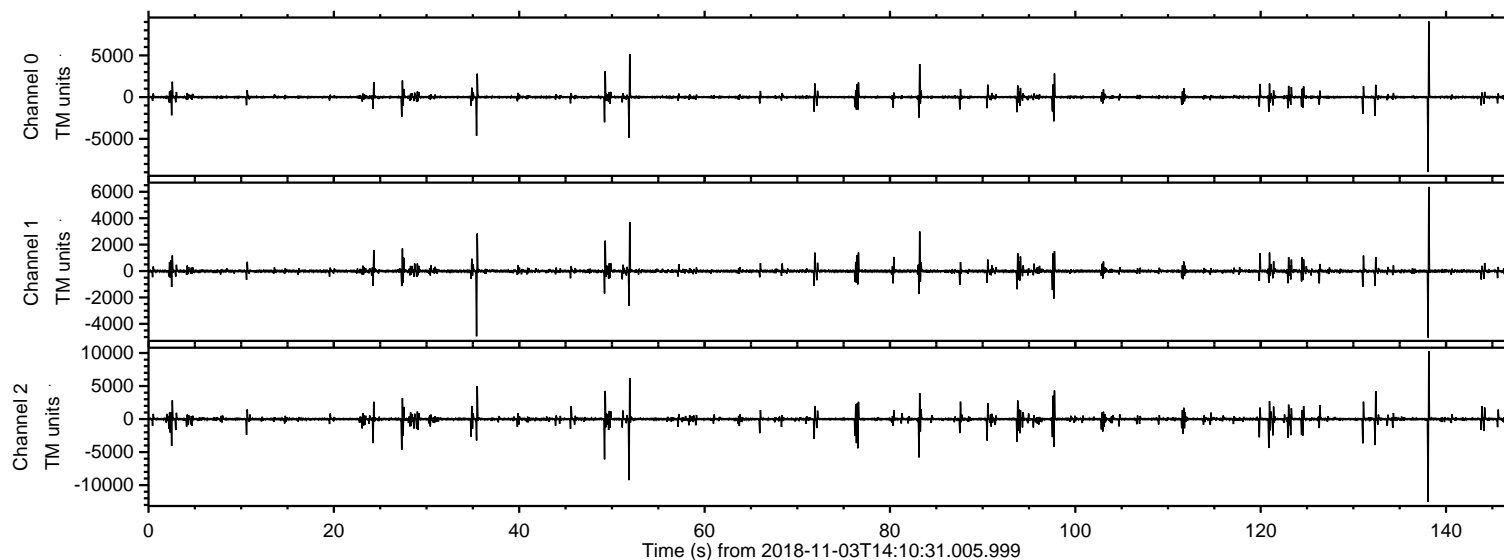

ELMAVAN 3D WAVEFORMS (Measured data sampled at 50 kHz) 51000 packets of 144 samples from 2018-11-03T14:10:31.005.999. Part 139/147

Processed Sat Nov 3 15:18:50 2018 by ELM ver.2012-10-06 from 001__elm20181103_141029__dat00.bin

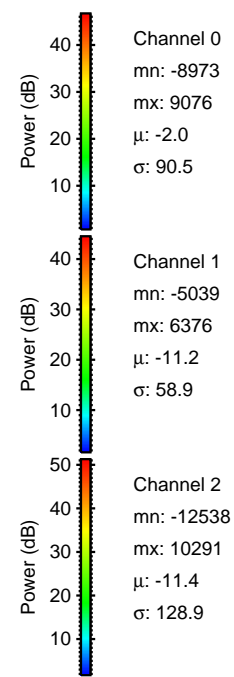
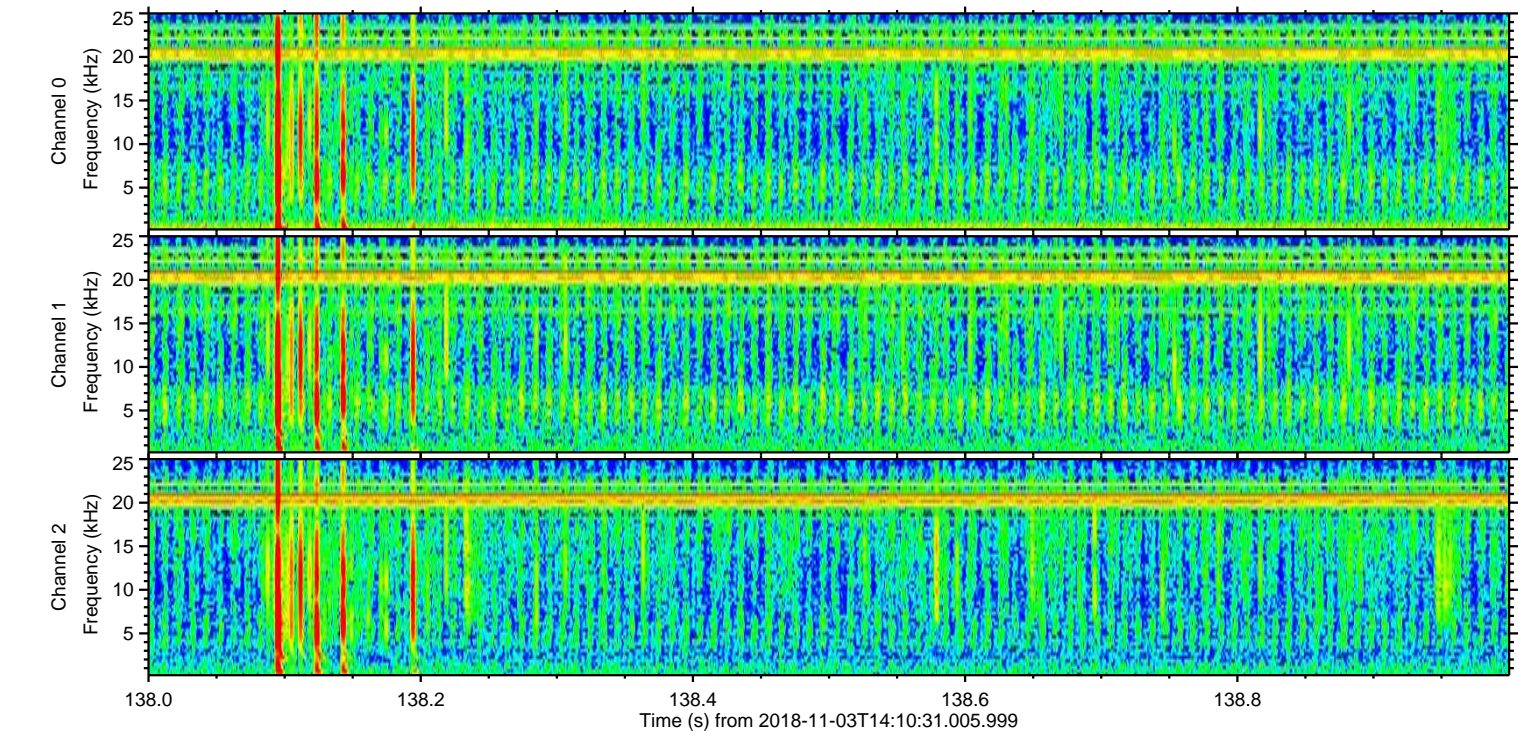
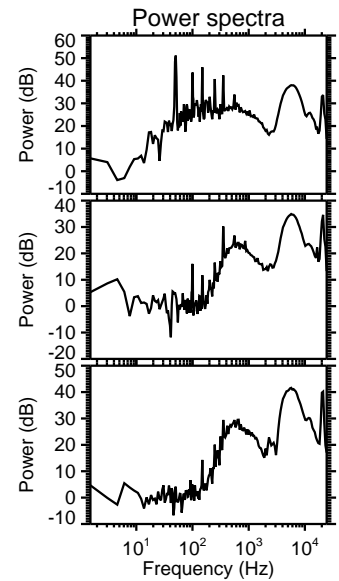
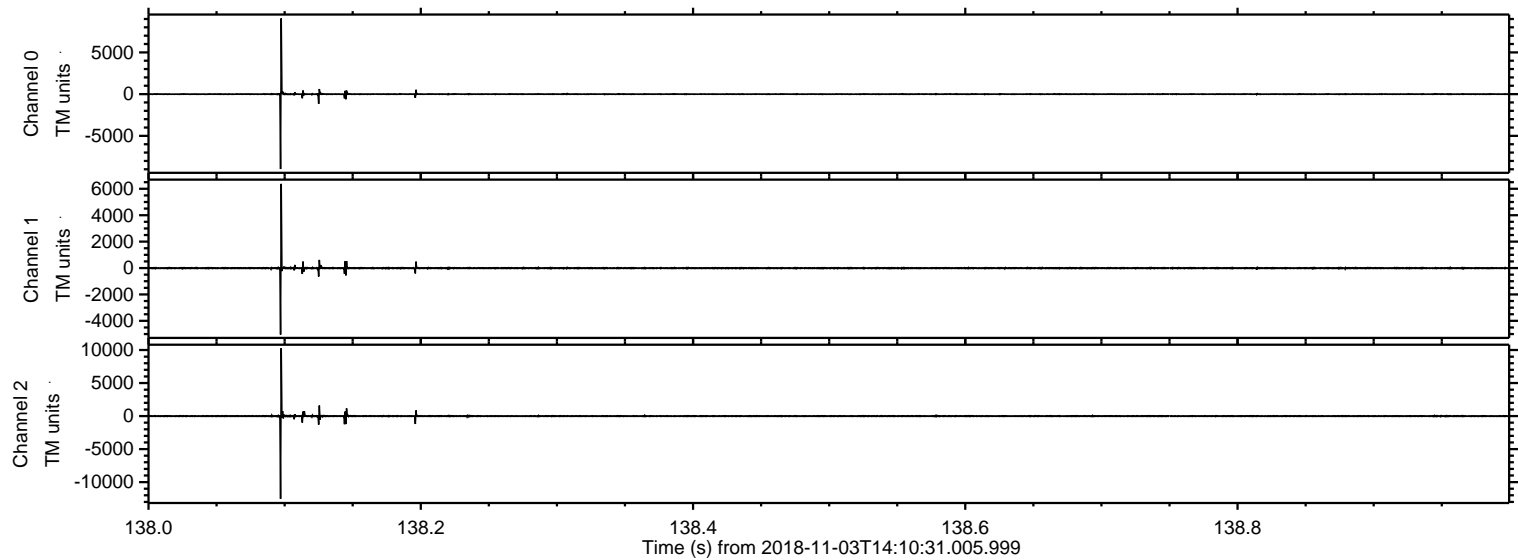

ELMAVAN 3D WAVEFORMS (Measured data sampled at 50 kHz) 51000 packets of 144 samples from 2018-11-03T14:10:31.005.999. Part 52/147

Processed Sat Nov 3 15:18:51 2018 by ELM ver.2012-10-06 from 001__elm20181103_141029__dat00.bin

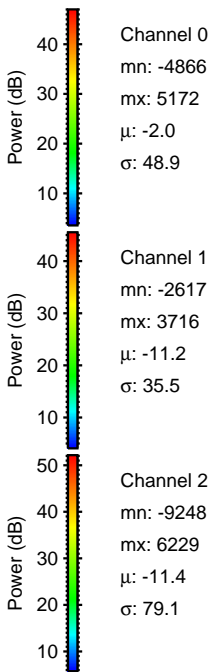
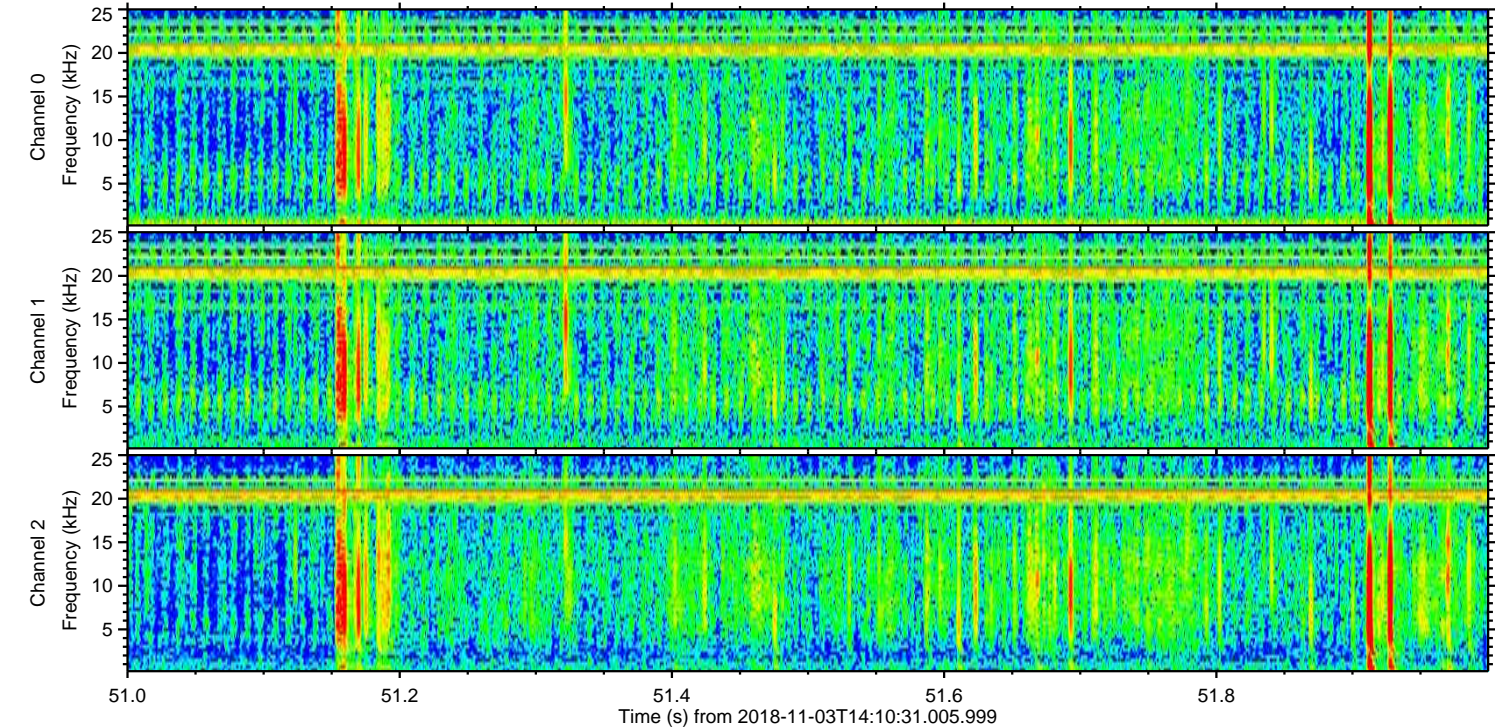
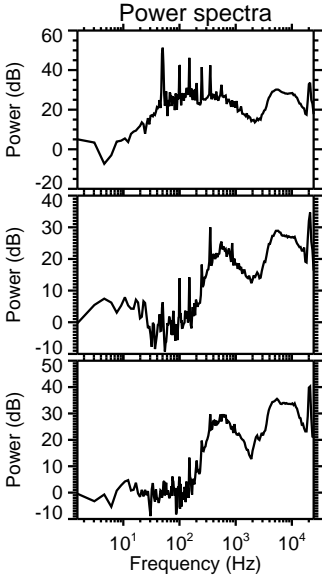
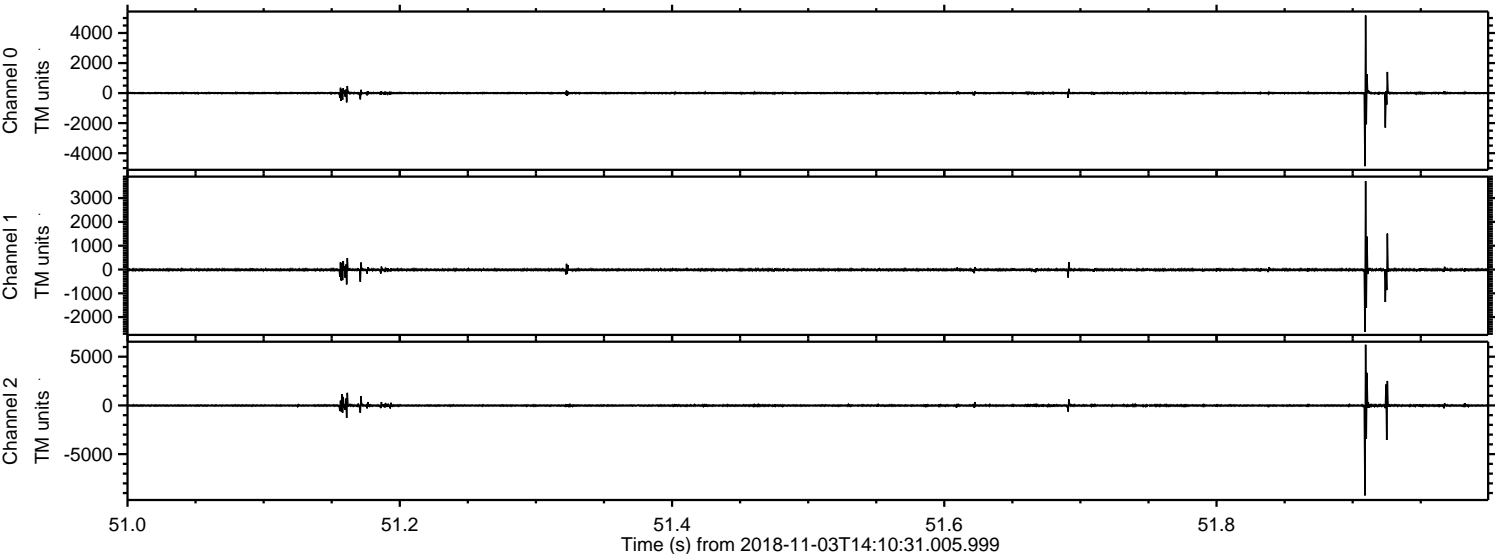

Processed Sat Nov 3 15:18:52 2018 by ELM ver.2012-10-06 from 001__elm20181103_141029__dat00.bin

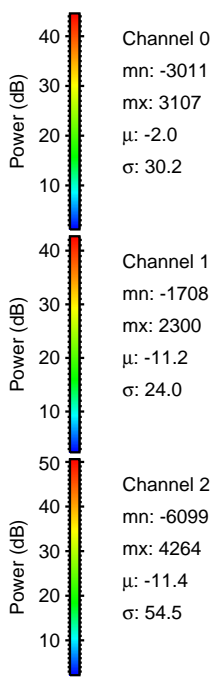
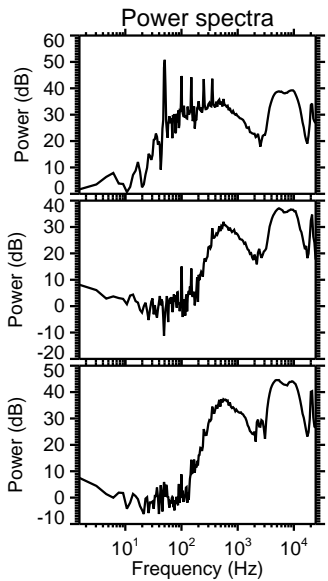
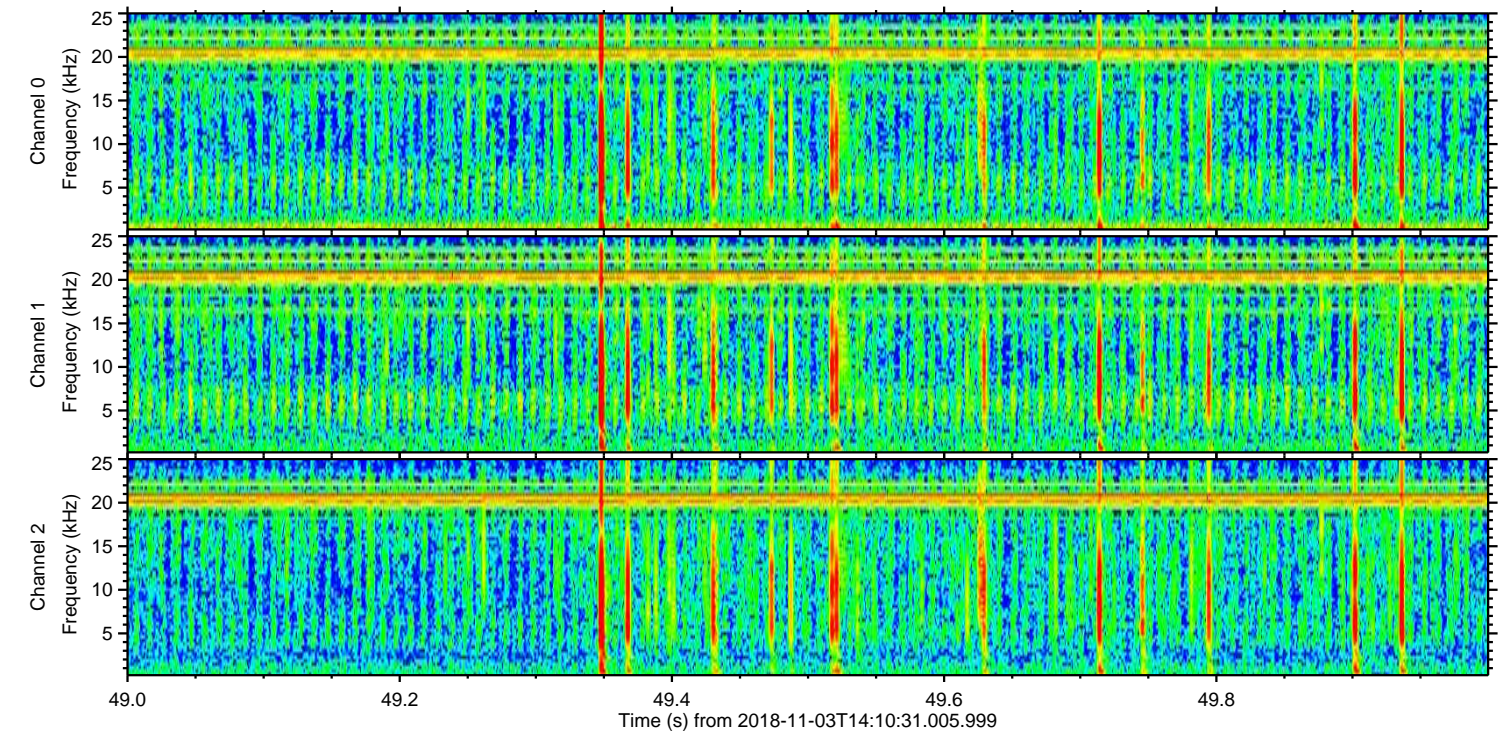
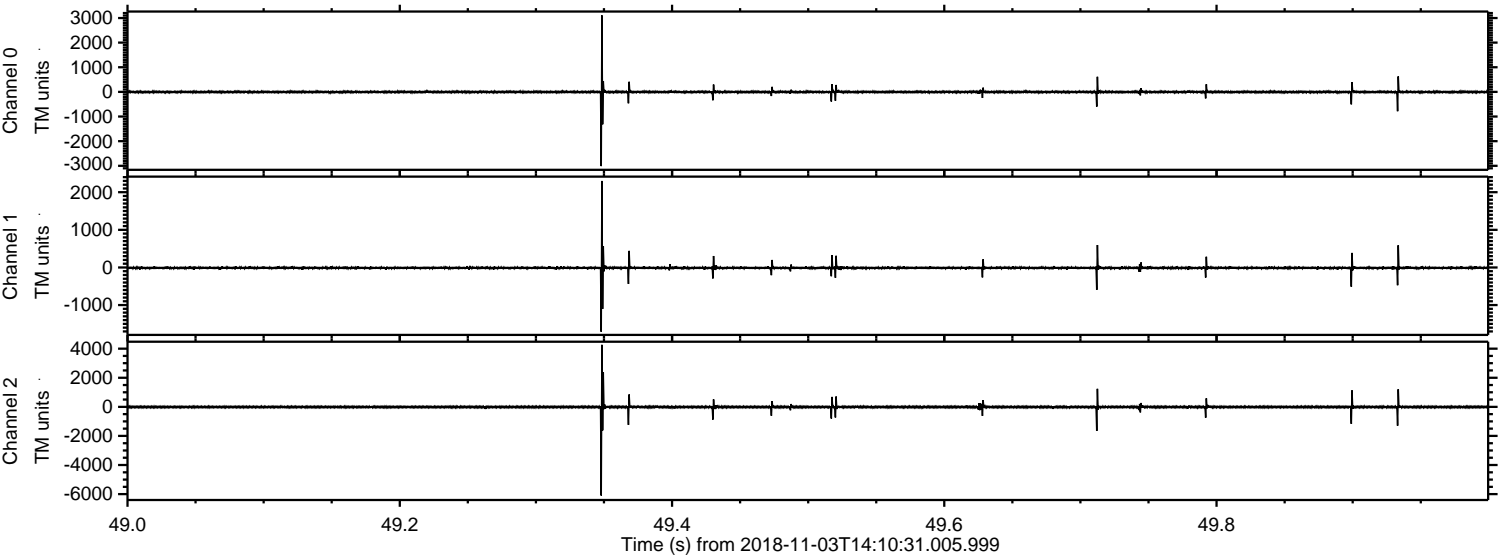

Processed Sat Nov 3 15:18:53 2018 by ELM ver.2012-10-06 from 001__elm20181103_141029__dat00.bin

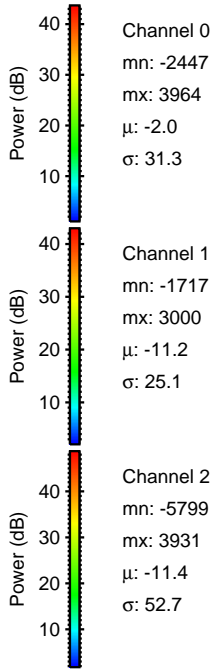
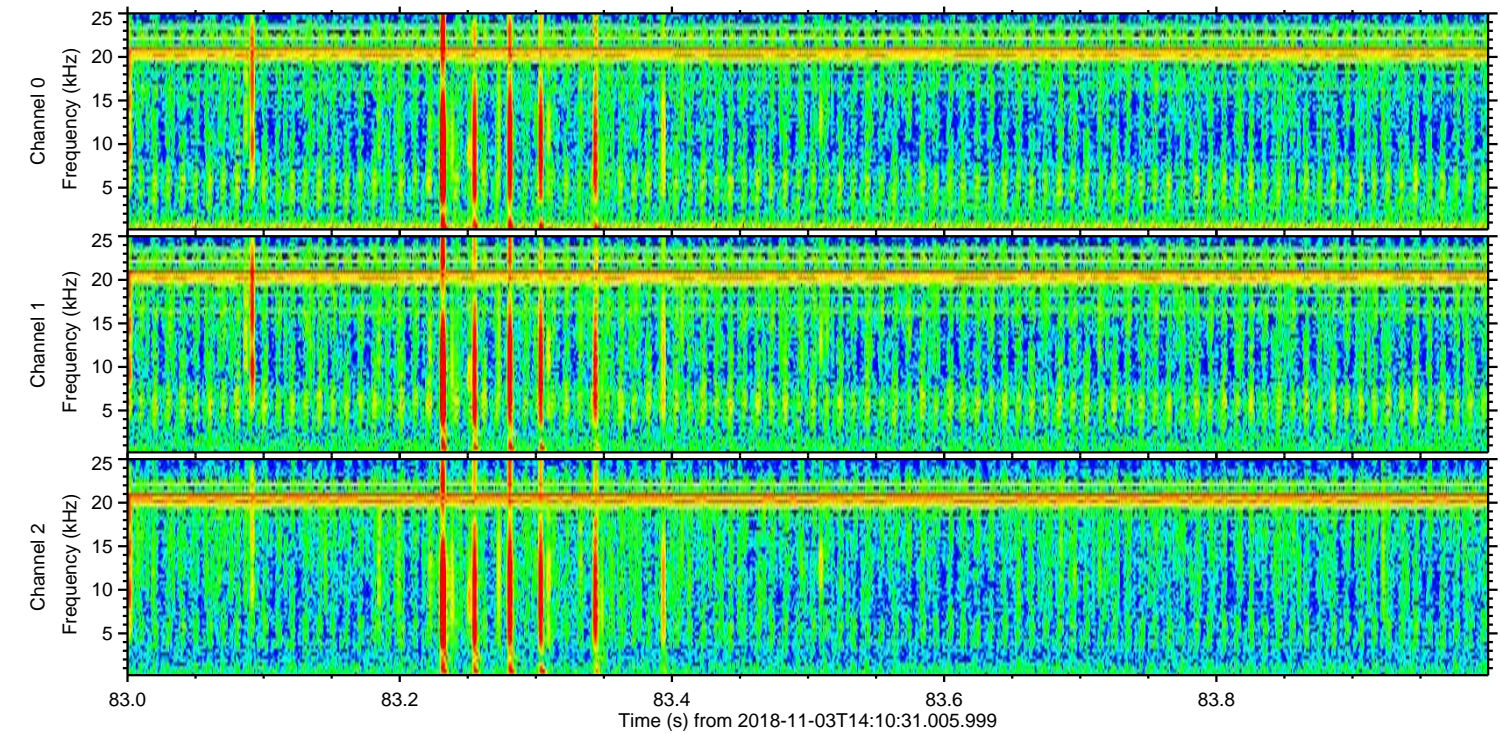
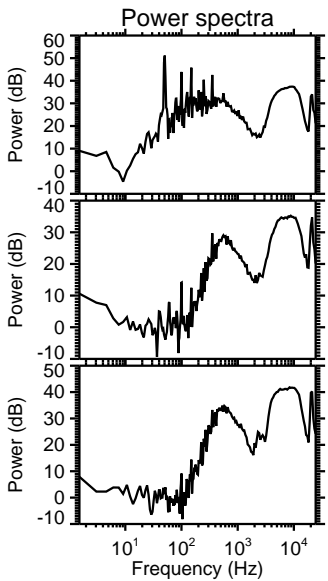
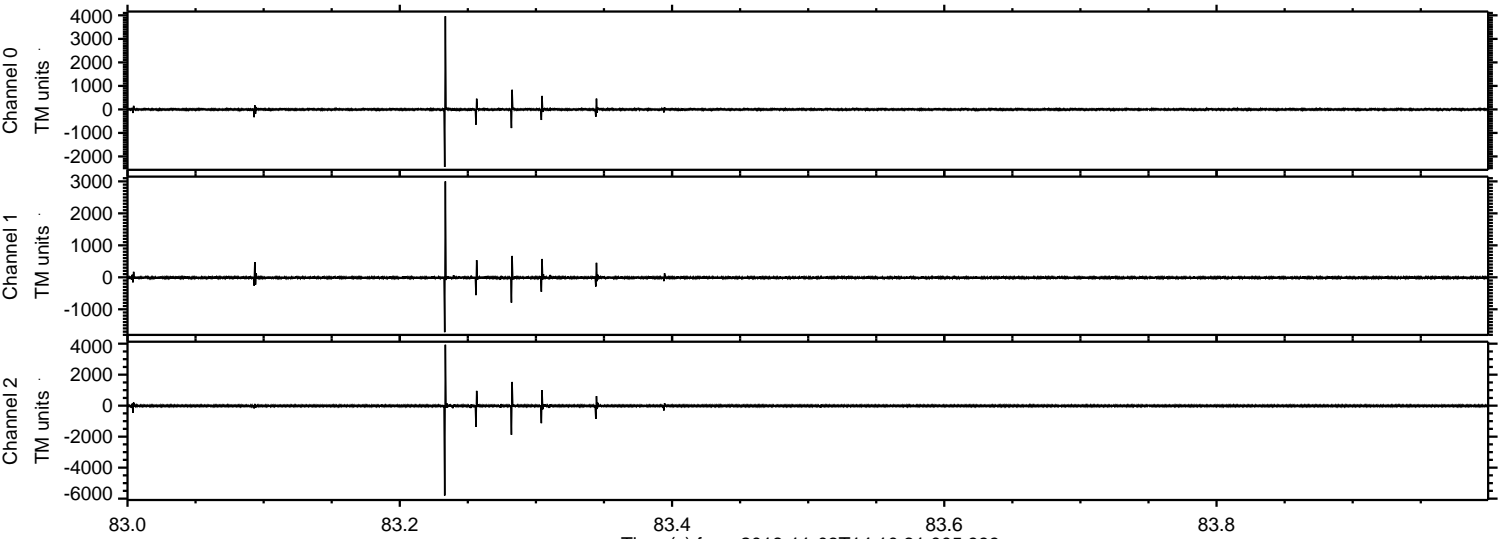

Processed Sat Nov 3 15:18:54 2018 by ELM ver.2012-10-06 from 001__elm20181103_141029__dat00.bin

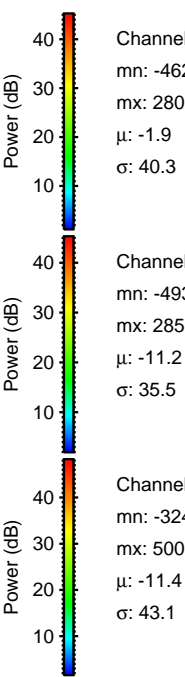
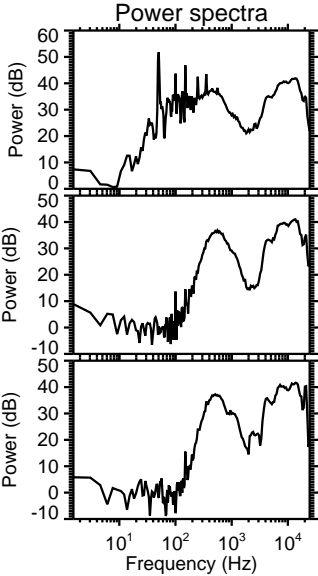
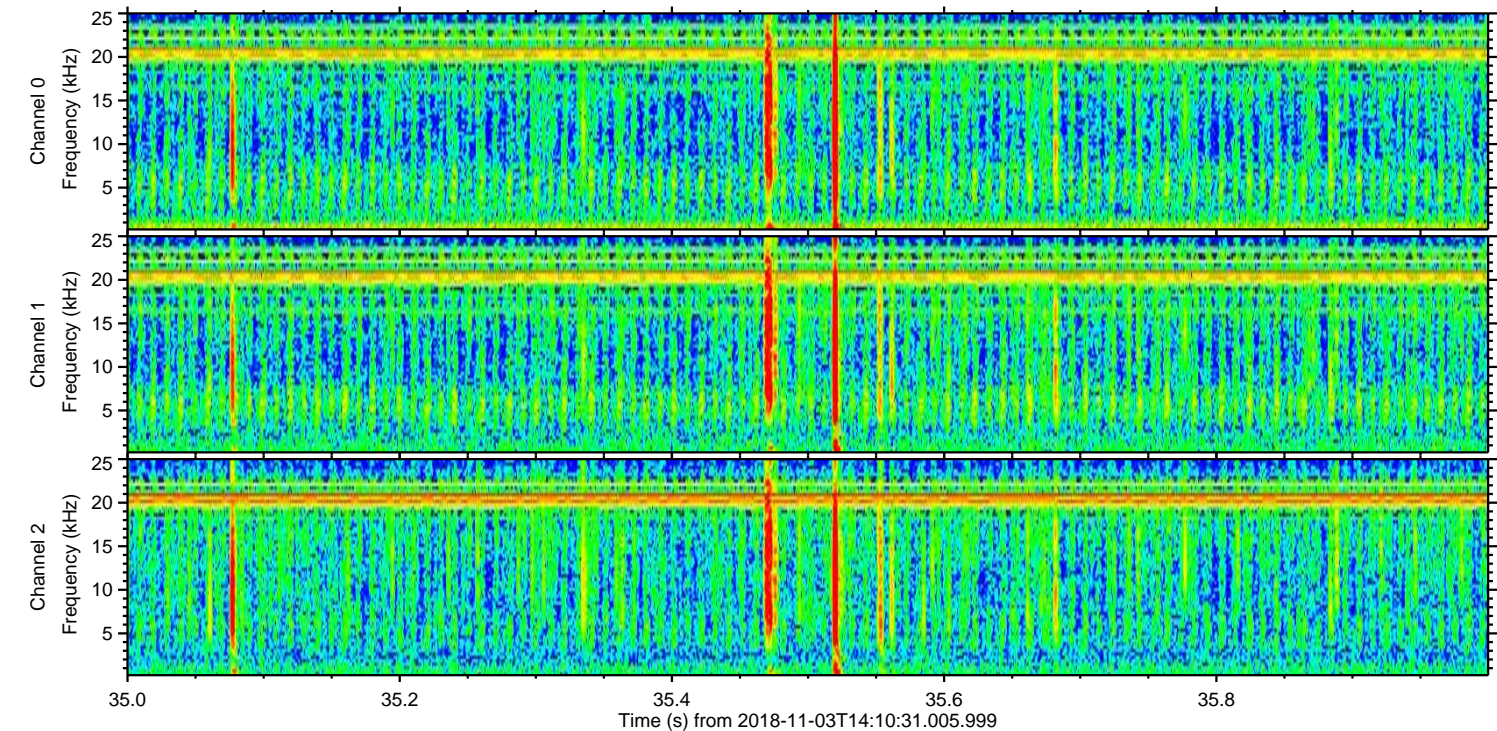
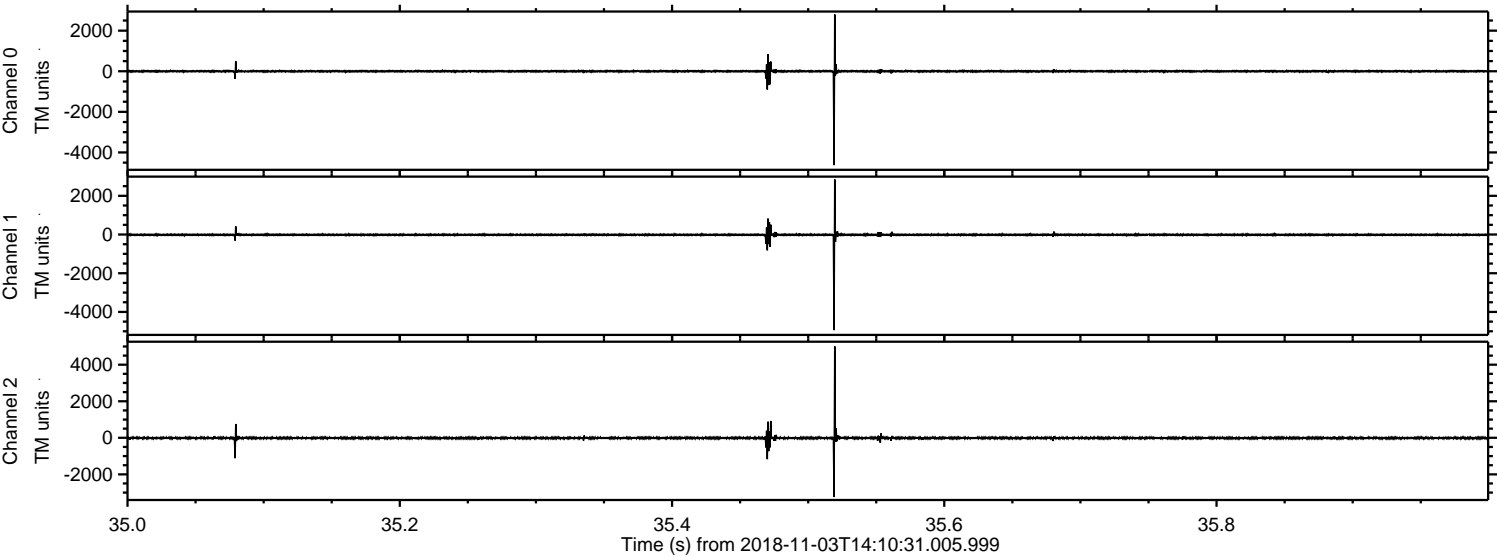

Processed Sat Nov 3 15:18:54 2018 by ELM ver.2012-10-06 from 001__elm20181103_141029__dat00.bin

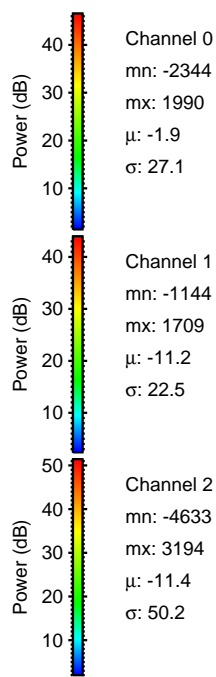
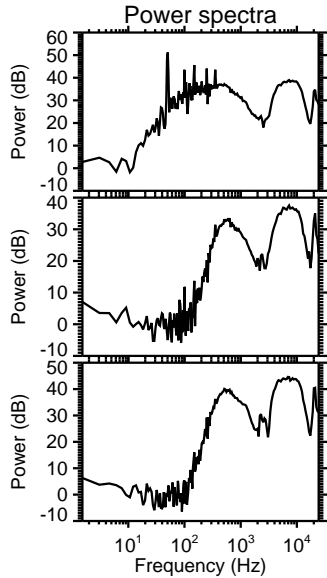
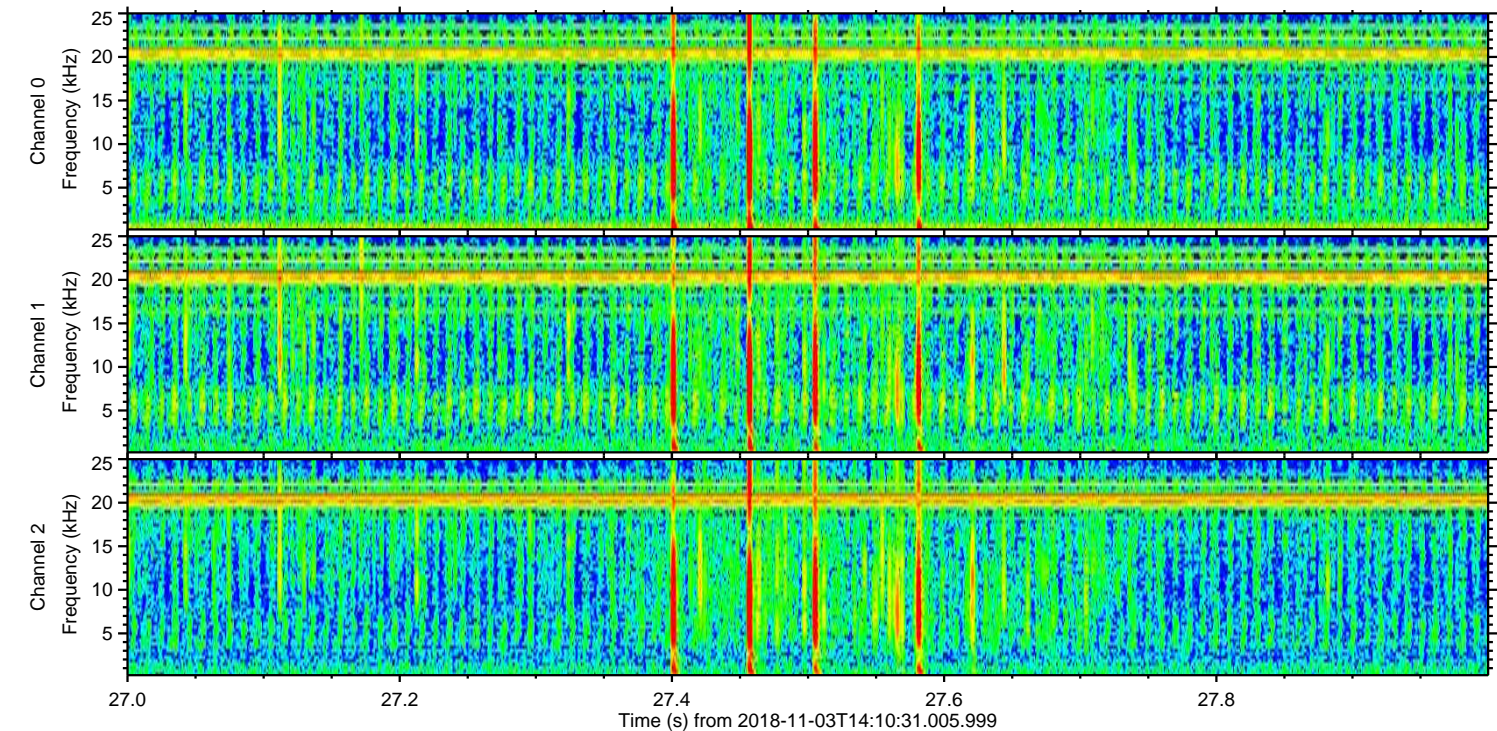
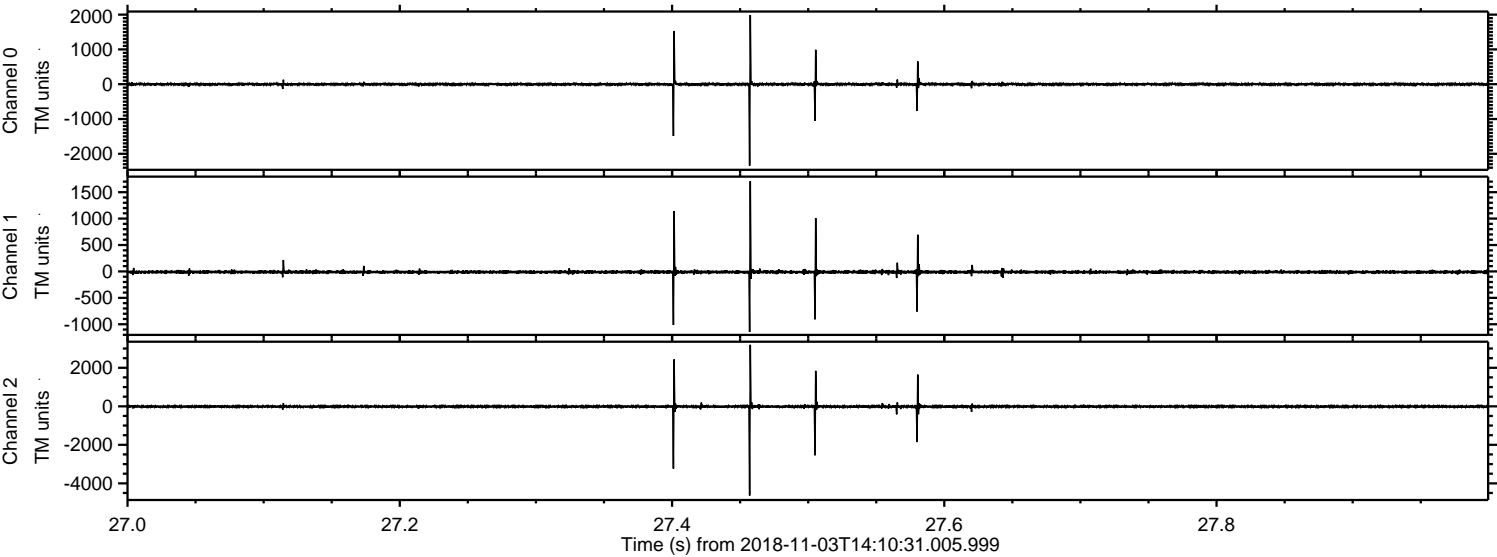

Processed Sat Nov 3 15:18:55 2018 by ELM ver.2012-10-06 from 001__elm20181103_141029__dat00.bin

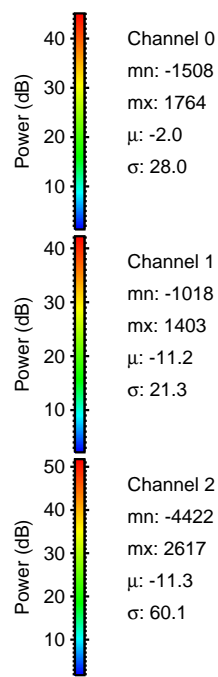
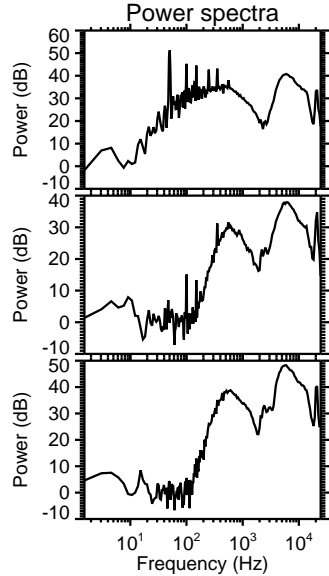
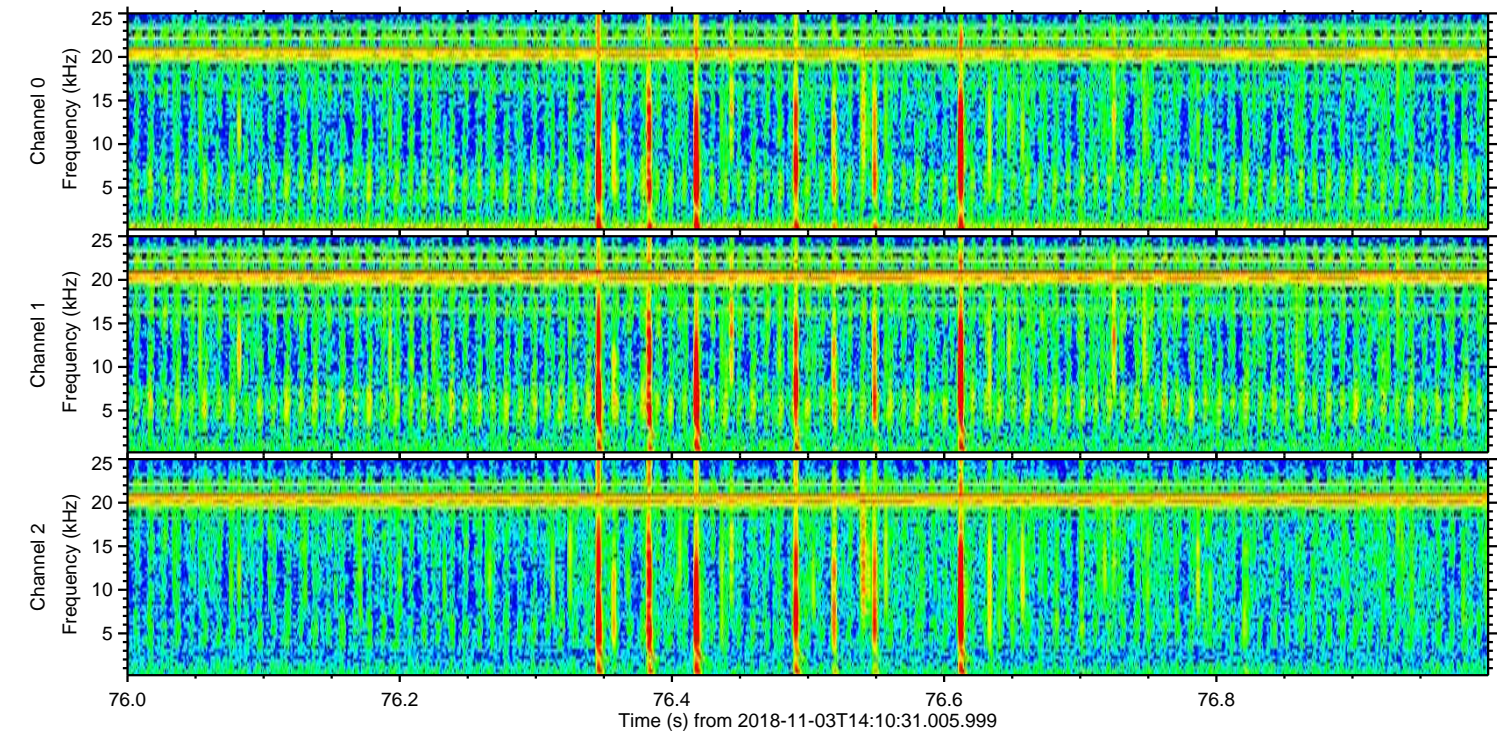
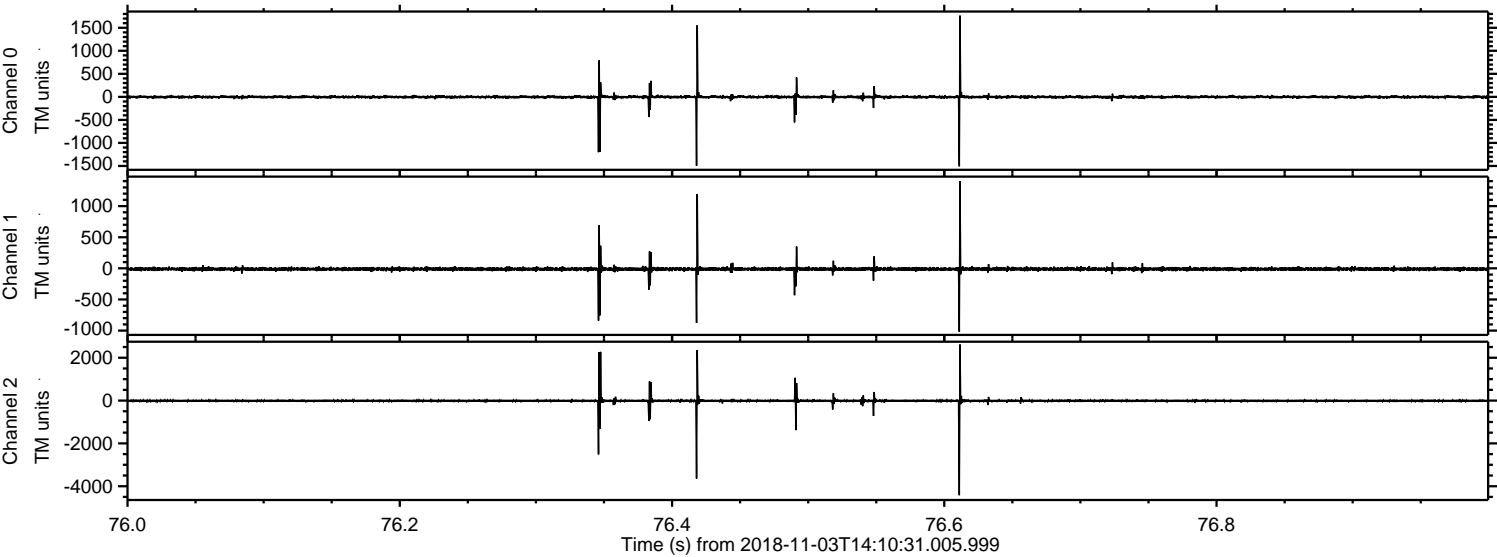

ELMAVAN 3D WAVEFORMS (Measured data sampled at 50 kHz) 51000 packets of 144 samples from 2018-11-03T14:10:31.005.999. Part 121/147

Processed Sat Nov 3 15:18:56 2018 by ELM ver.2012-10-06 from 001__elm20181103_141029__dat00.bin

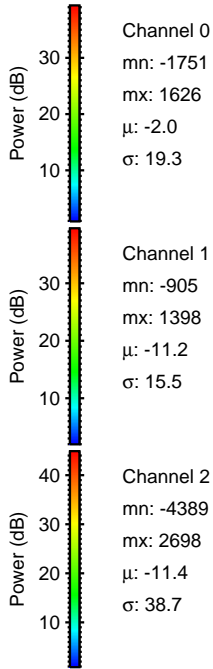
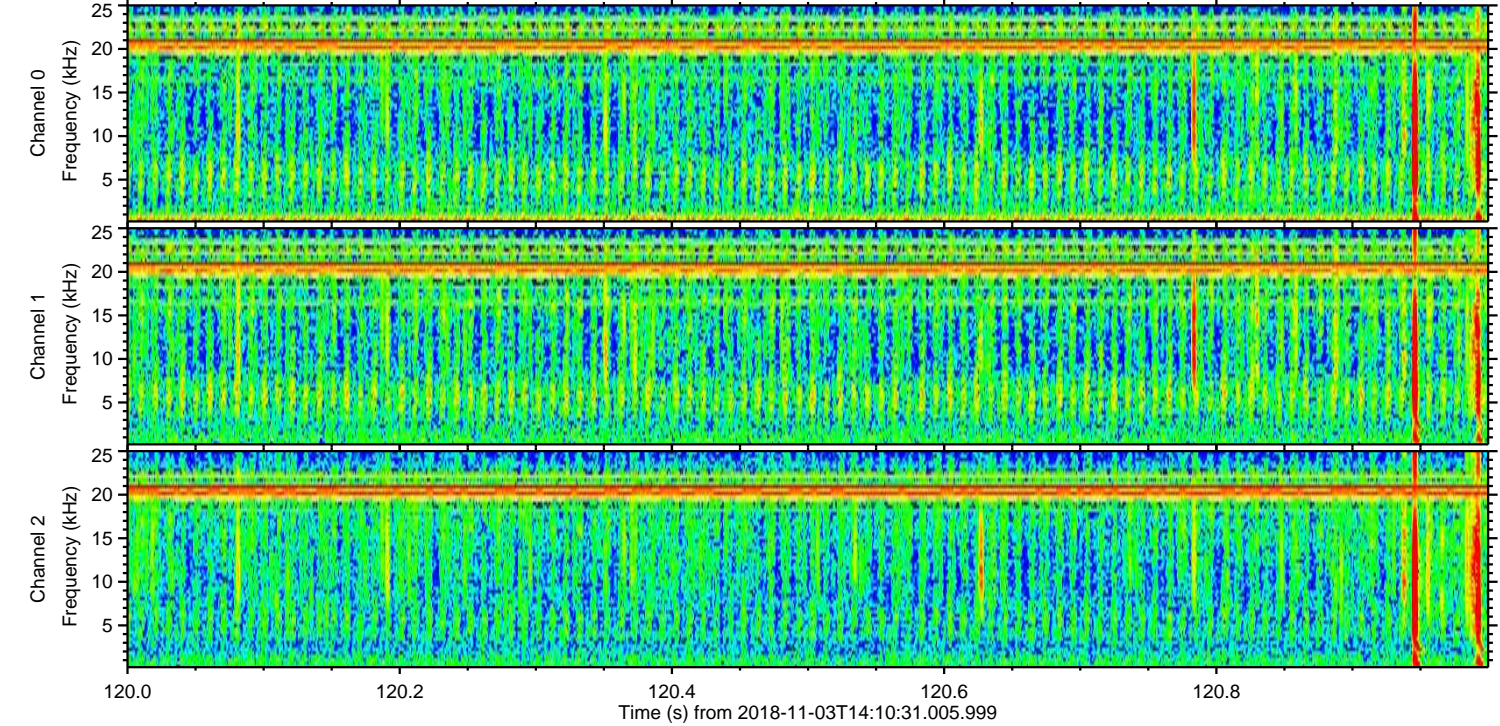
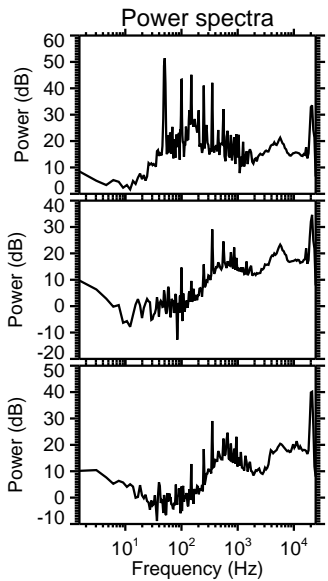
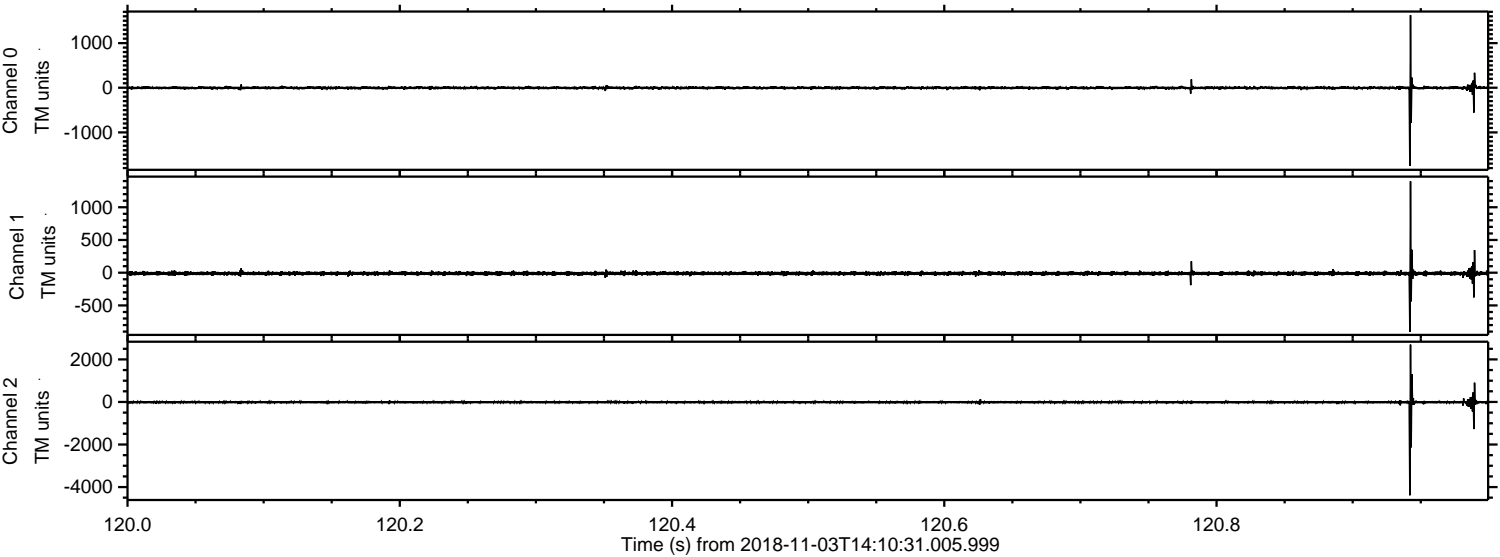

Processed Sat Nov 3 15:18:57 2018 by ELM ver.2012-10-06 from 001__elm20181103_141029__dat00.bin

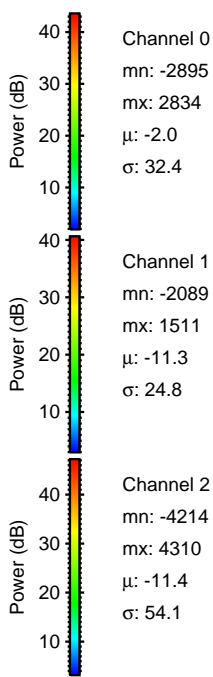
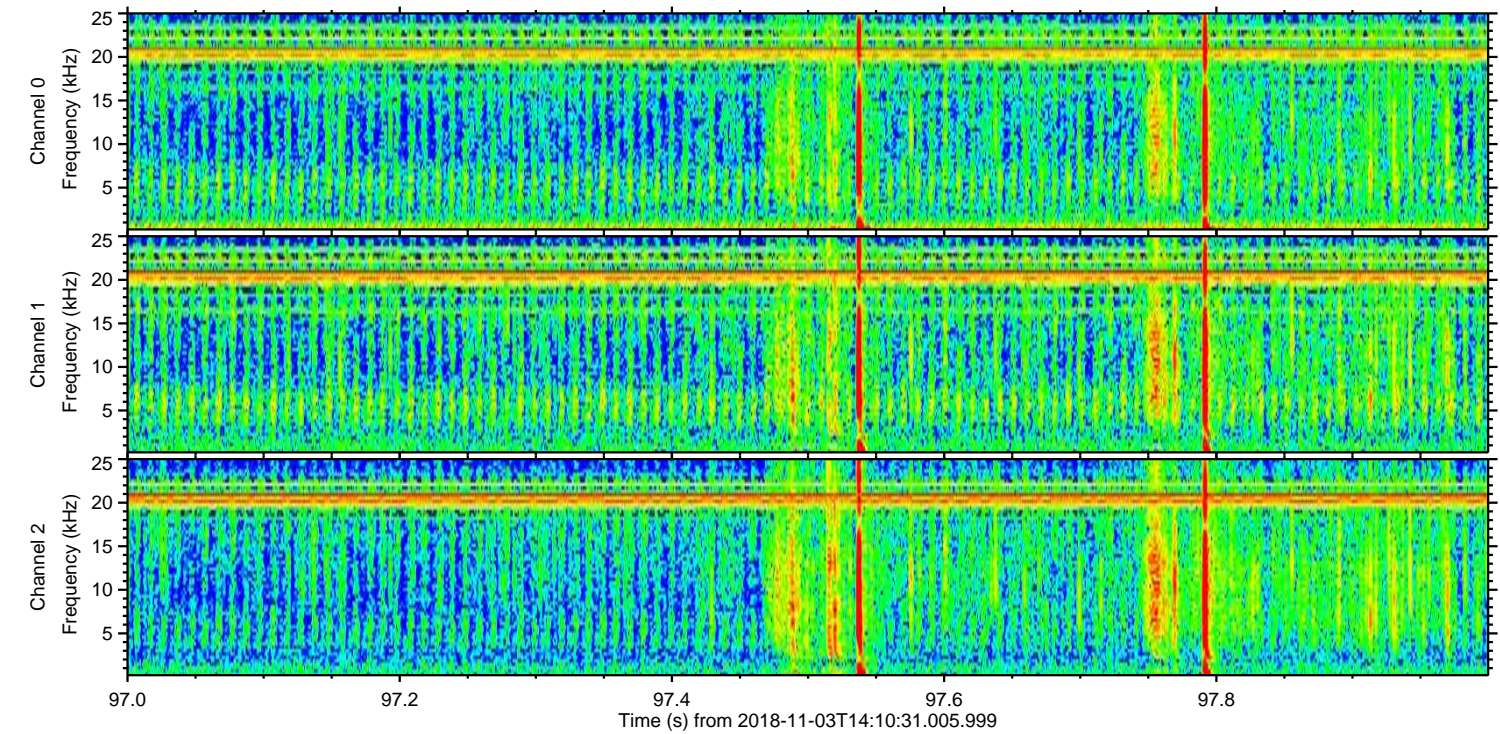
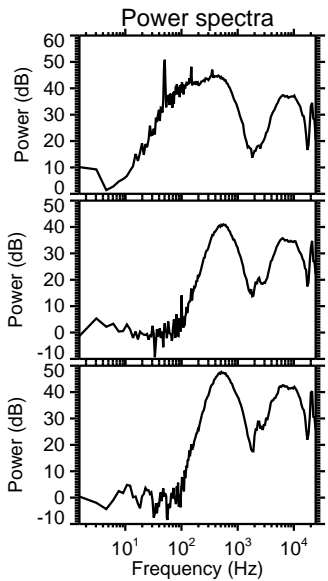
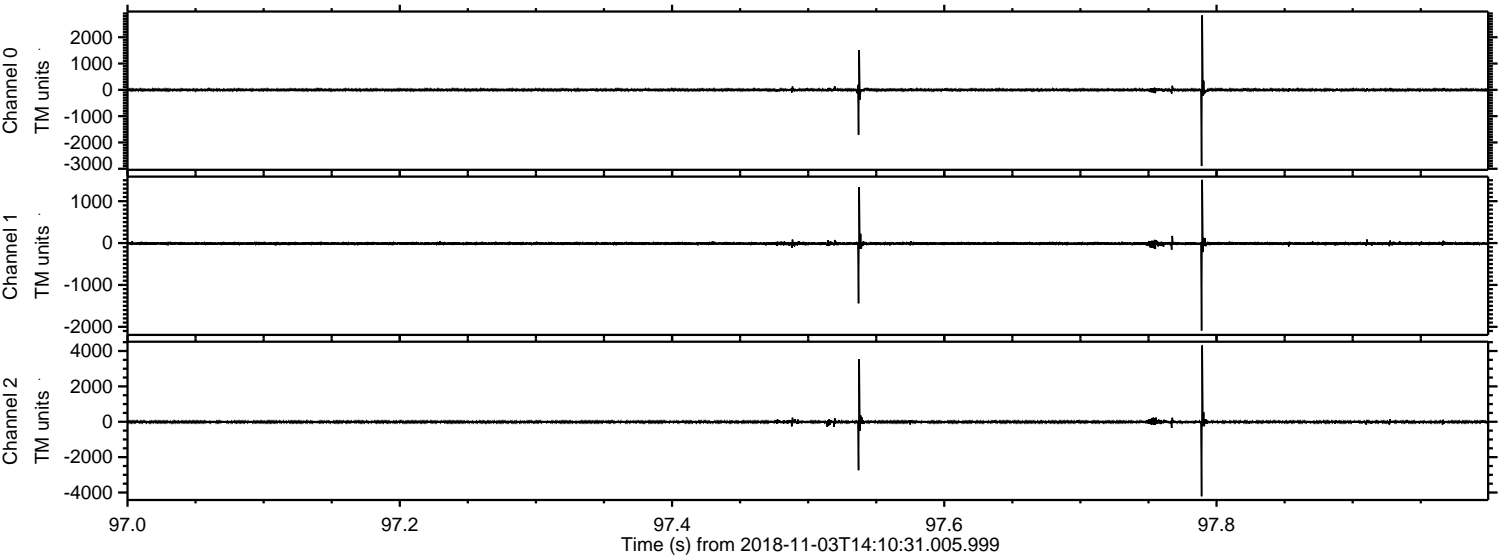

Channel 0
mn: -2895
mx: 2834
 μ : -2.0
 σ : 32.4

Channel 1
mn: -2089
mx: 1511
 μ : -11.3
 σ : 24.8

Channel 2
mn: -4214
mx: 4310
 μ : -11.4
 σ : 54.1

