

ELMAVAN 3D WAVEFORMS (Measured data sampled at 50 kHz) 51000 packets of 144 samples from 2018-11-03T13:30:29.344.000.

Processed Sat Nov 3 14:39:14 2018 by ELM ver.2012-10-06 from 001__elm20181103_133028__dat00.bin

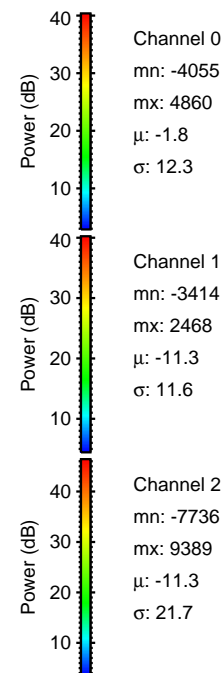
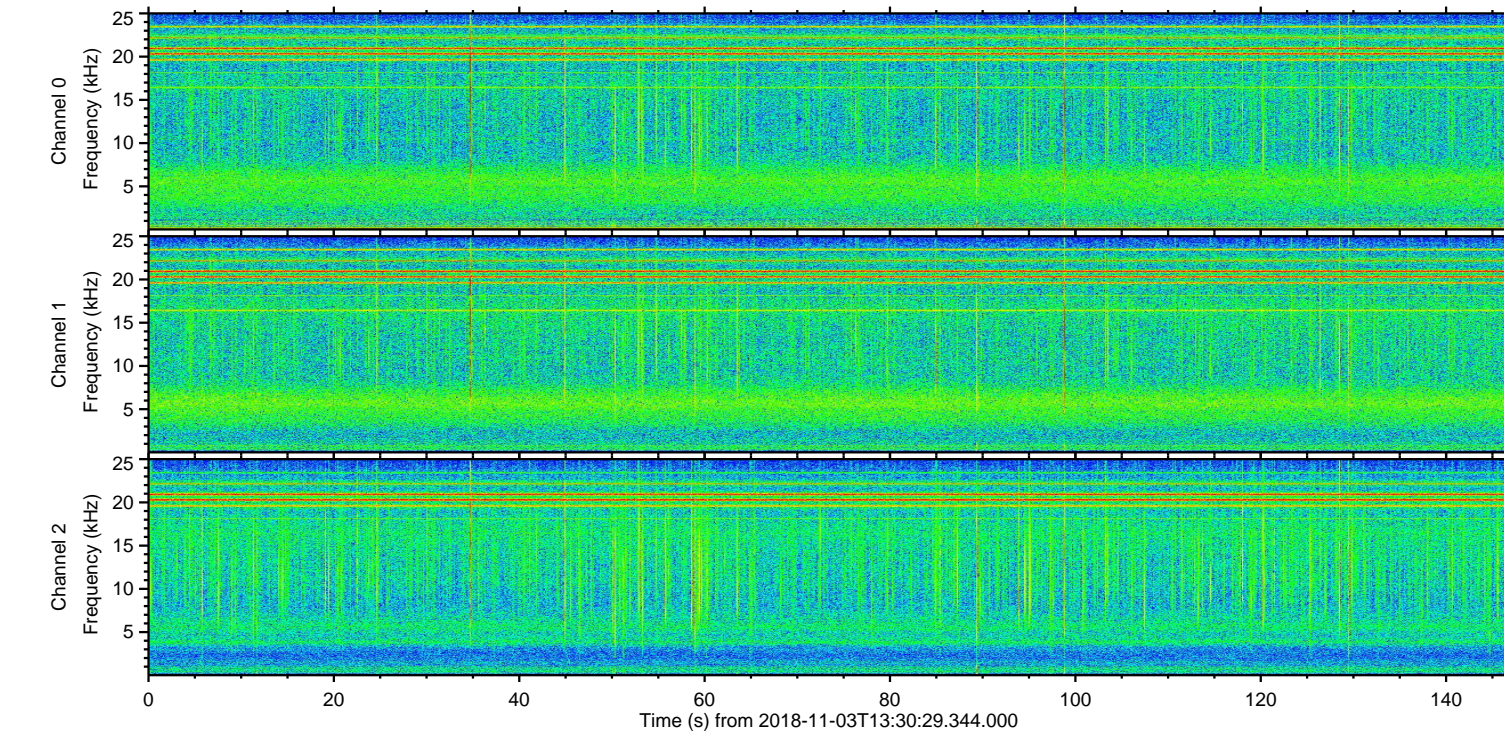
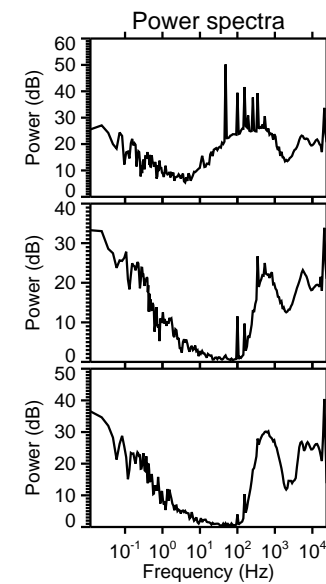
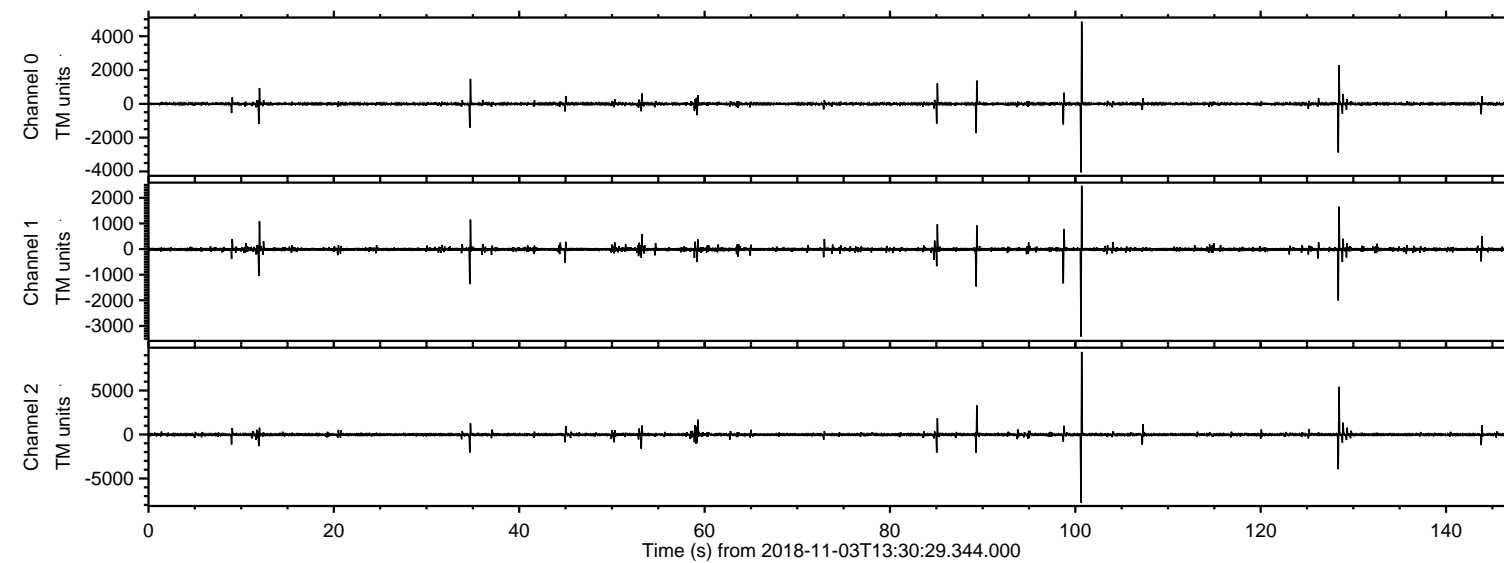

ELMAVAN 3D WAVEFORMS (Measured data sampled at 50 kHz) 51000 packets of 144 samples from 2018-11-03T13:30:29.344.000. Part 101/147

Processed Sat Nov 3 14:39:21 2018 by ELM ver.2012-10-06 from 001__elm20181103_133028__dat00.bin

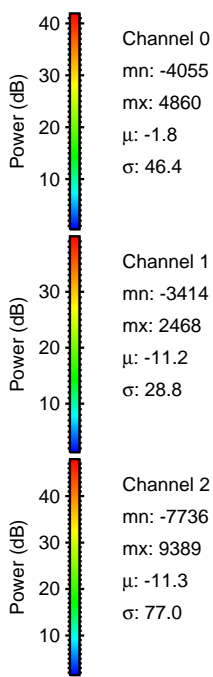
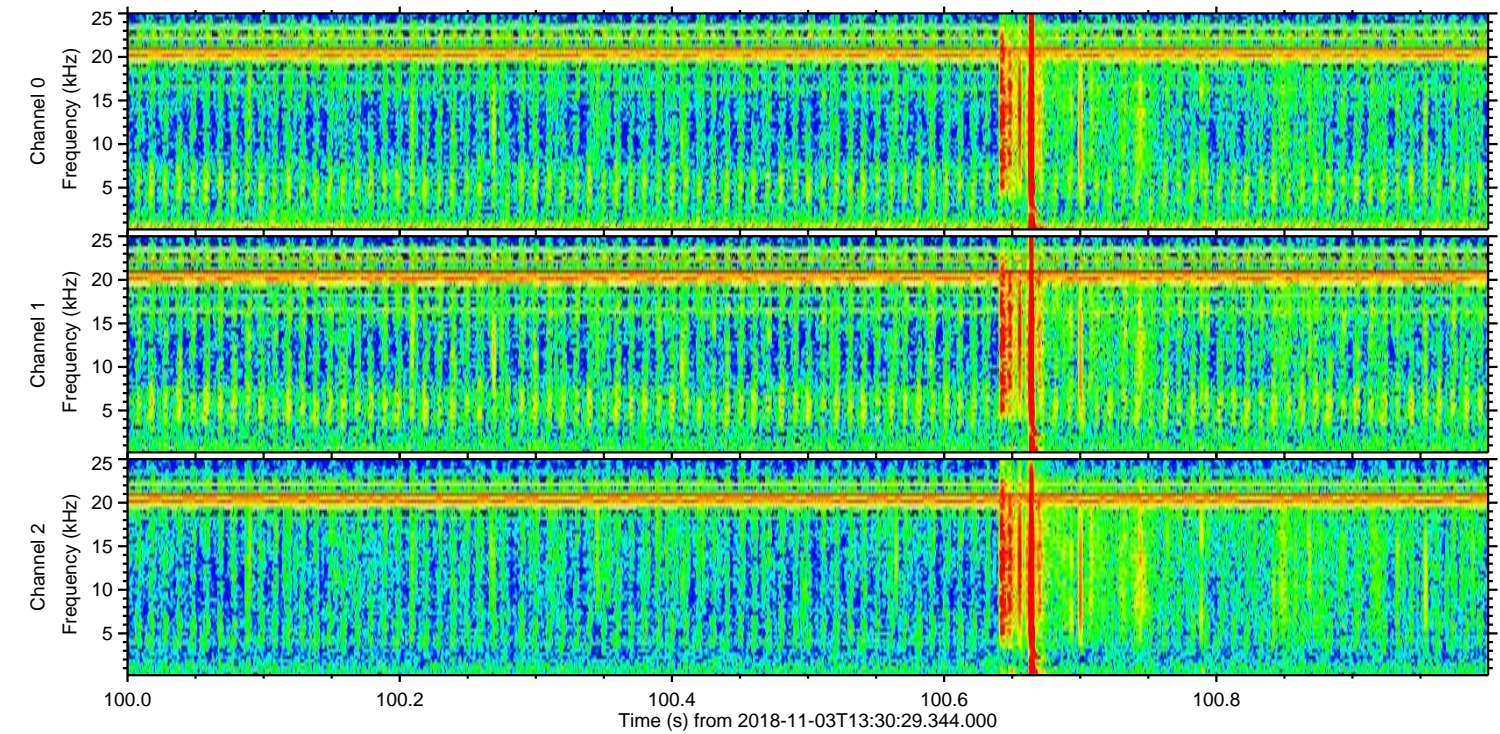
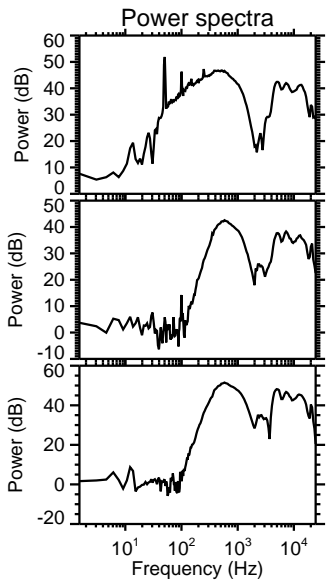
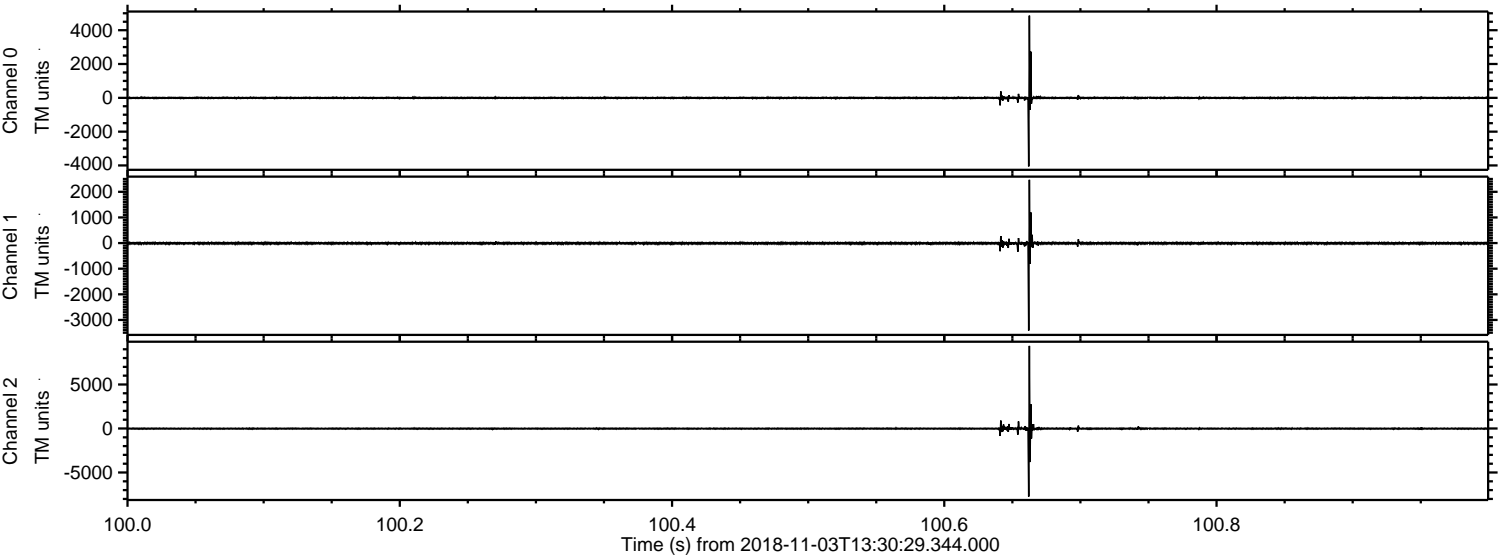

ELMAVAN 3D WAVEFORMS (Measured data sampled at 50 kHz) 51000 packets of 144 samples from 2018-11-03T13:30:29.344.000. Part 129/147

Processed Sat Nov 3 14:39:22 2018 by ELM ver.2012-10-06 from 001__elm20181103_133028__dat00.bin

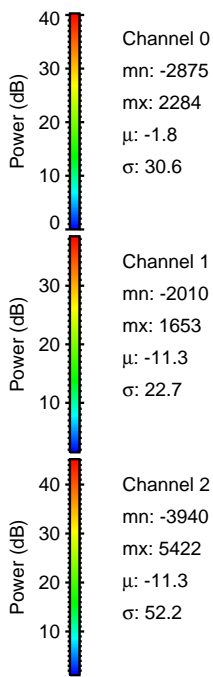
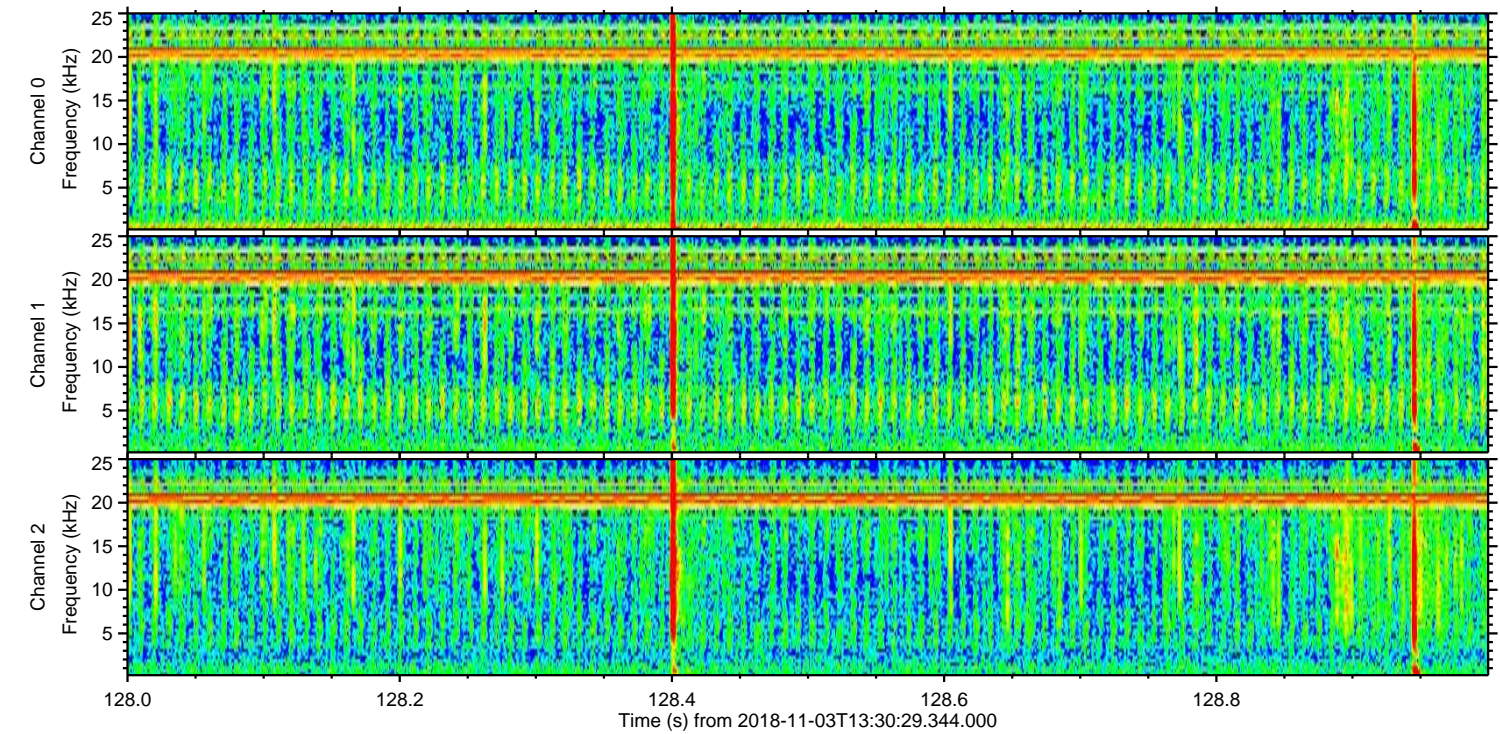
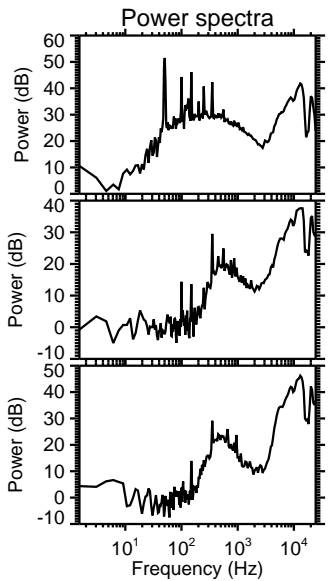
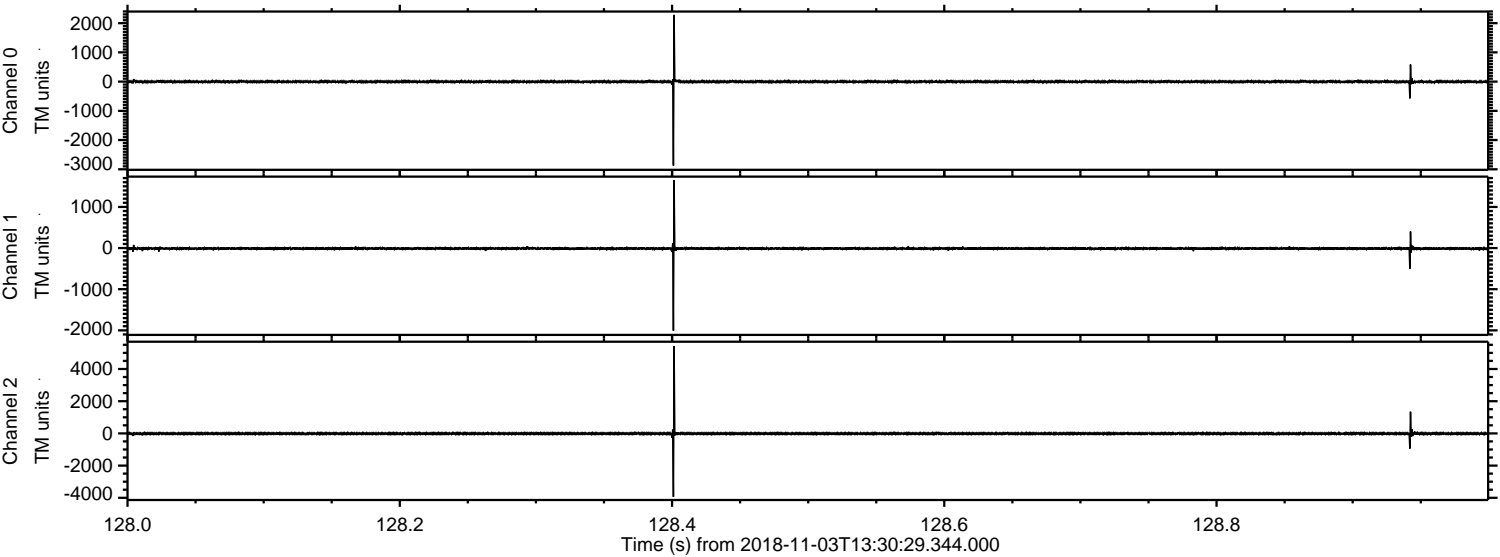

Processed Sat Nov 3 14:39:23 2018 by ELM ver.2012-10-06 from 001__elm20181103_133028__dat00.bin

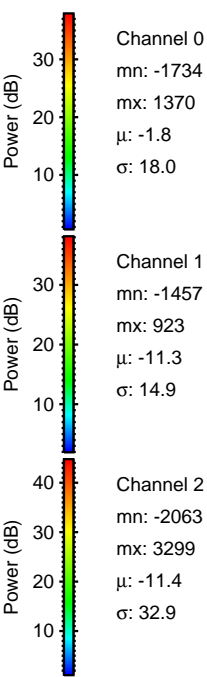
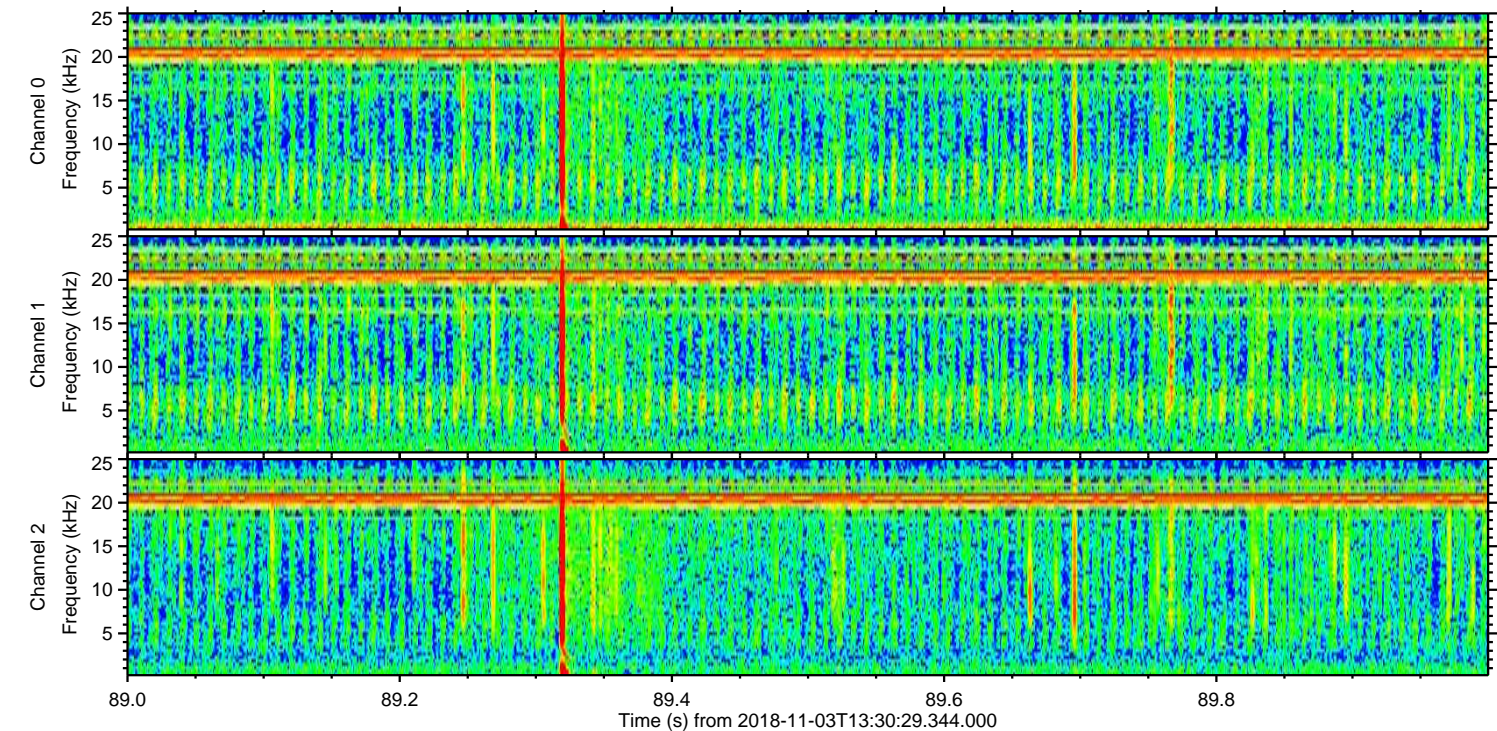
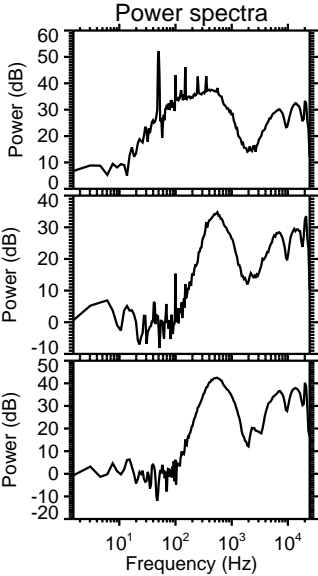
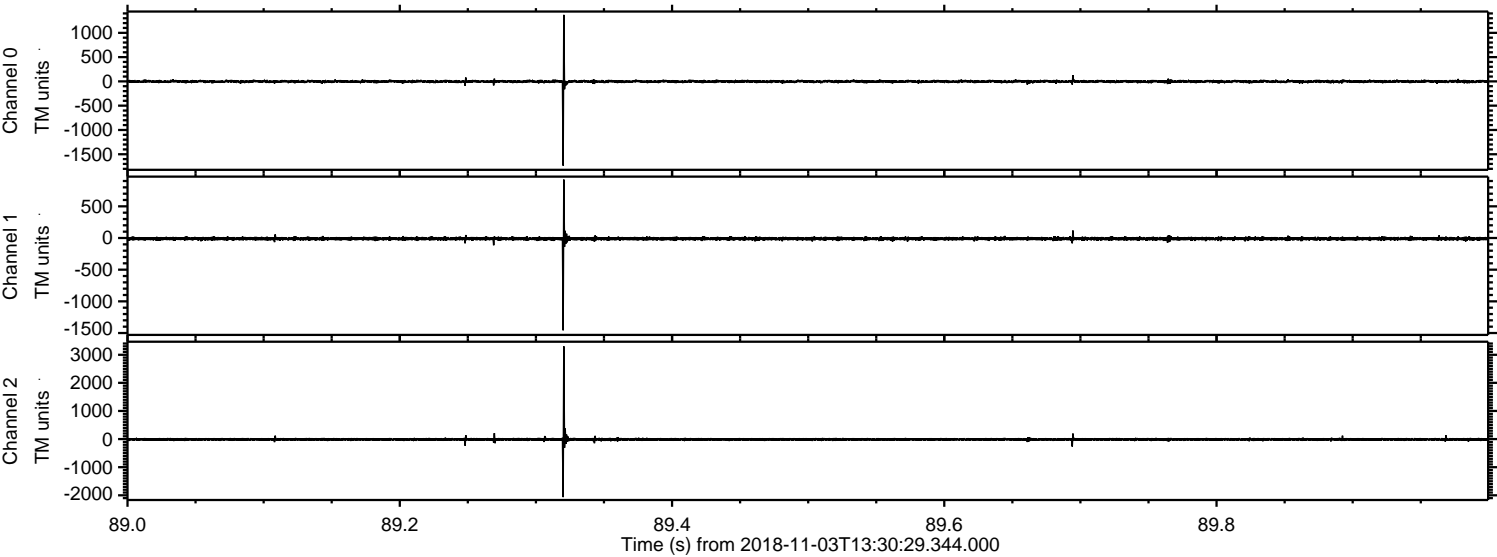

Processed Sat Nov 3 14:39:24 2018 by ELM ver.2012-10-06 from 001__elm20181103_133028__dat00.bin

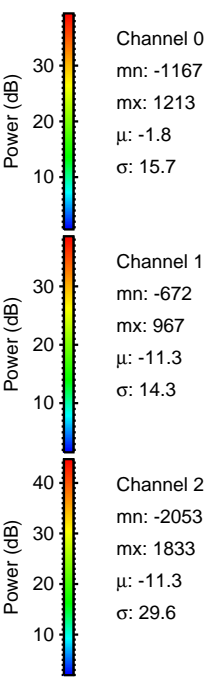
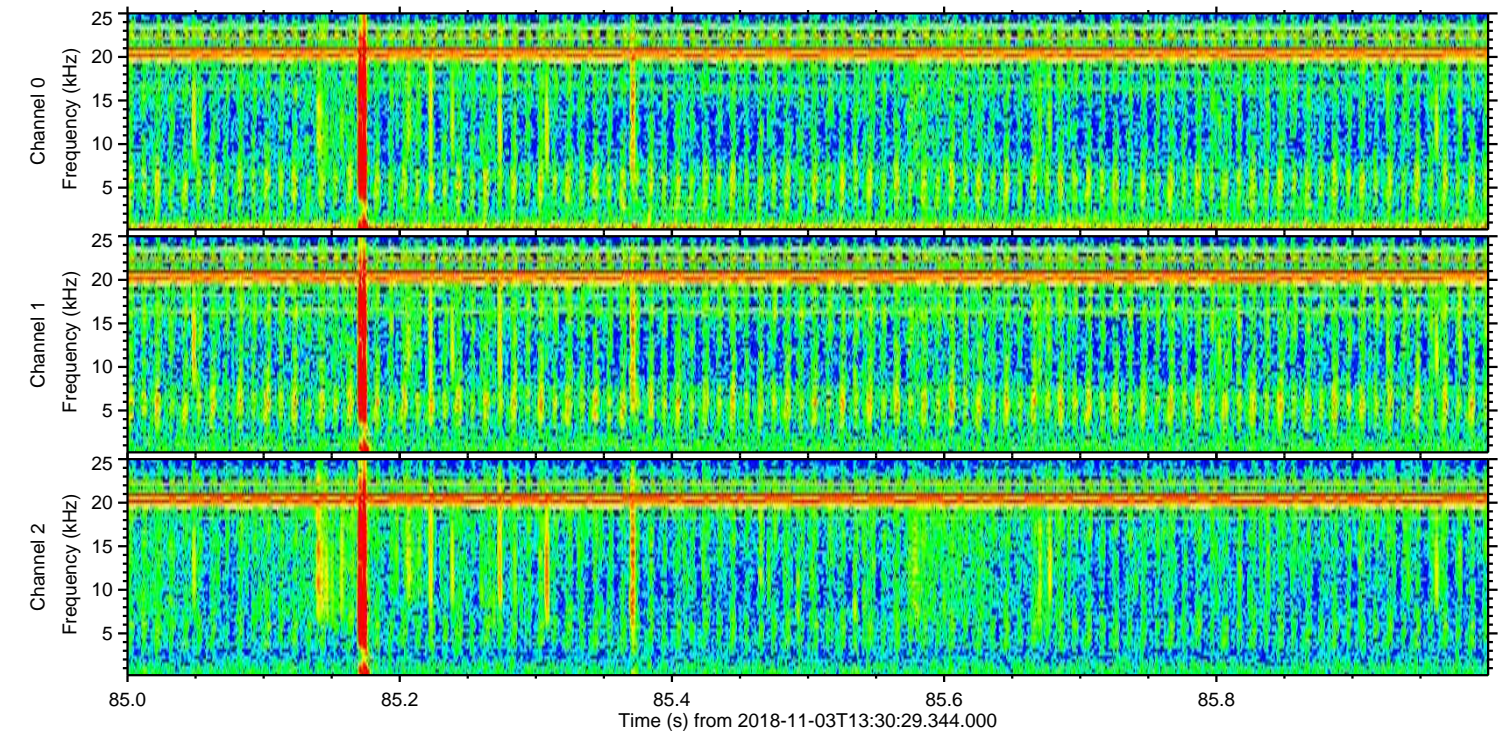
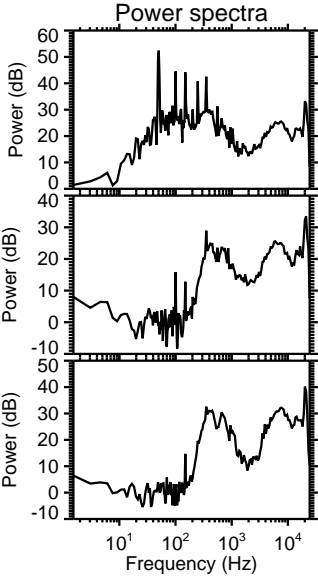
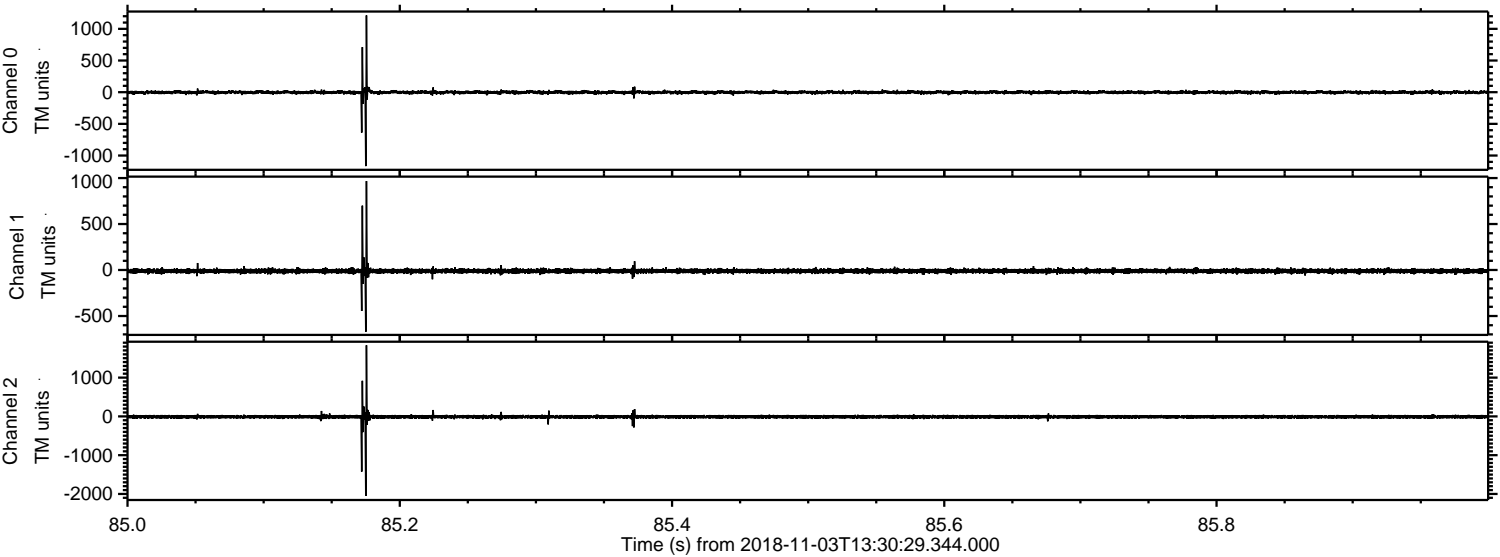

Processed Sat Nov 3 14:39:25 2018 by ELM ver.2012-10-06 from 001__elm20181103_133028__dat00.bin

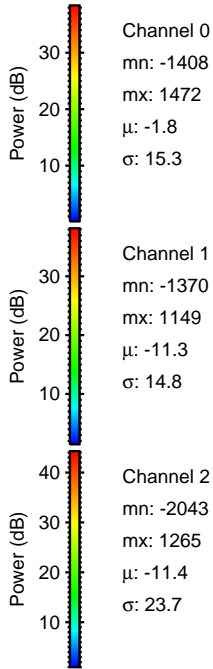
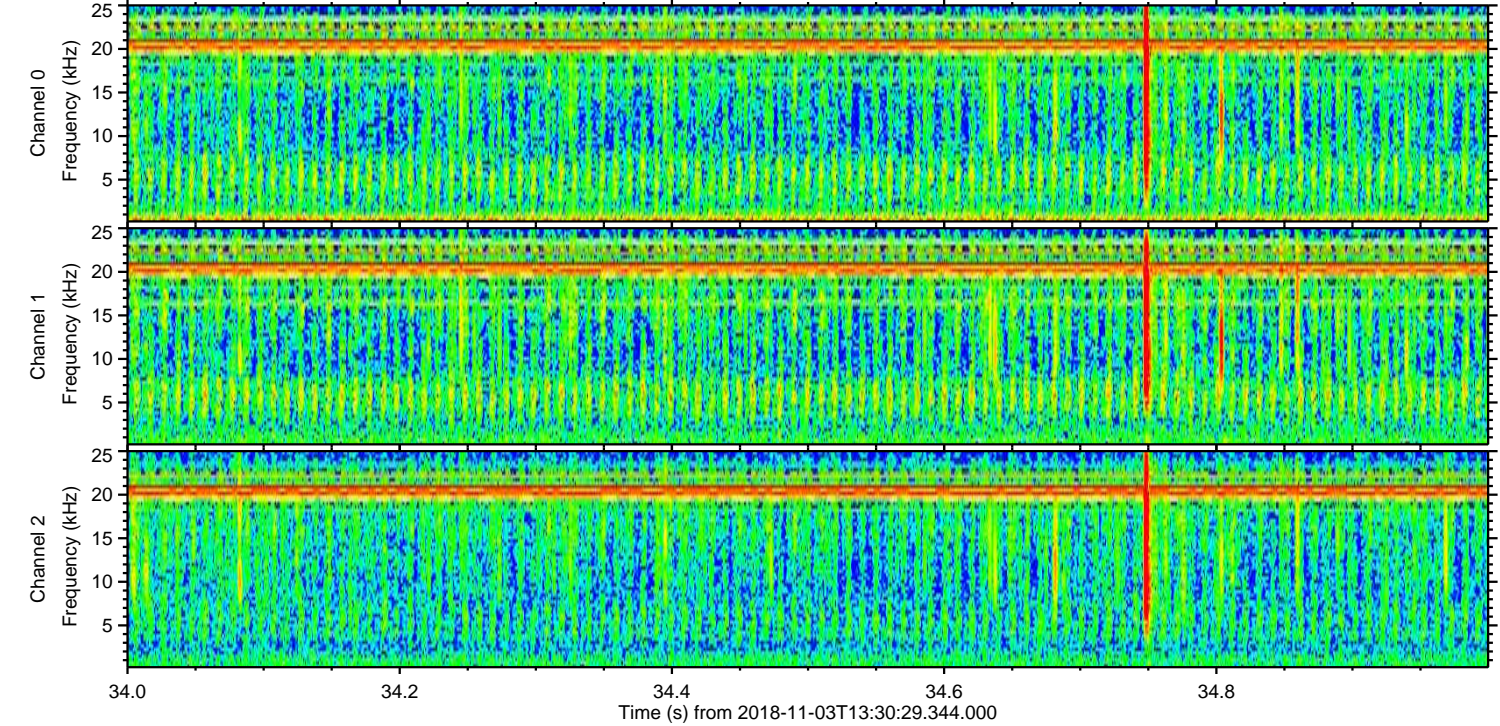
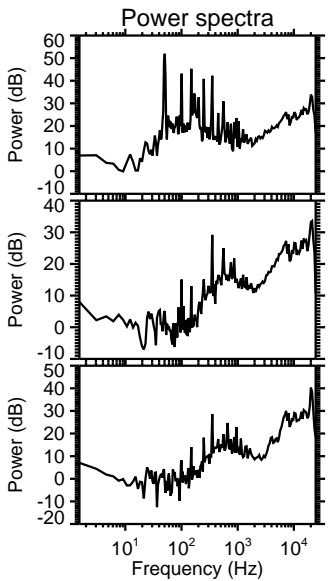
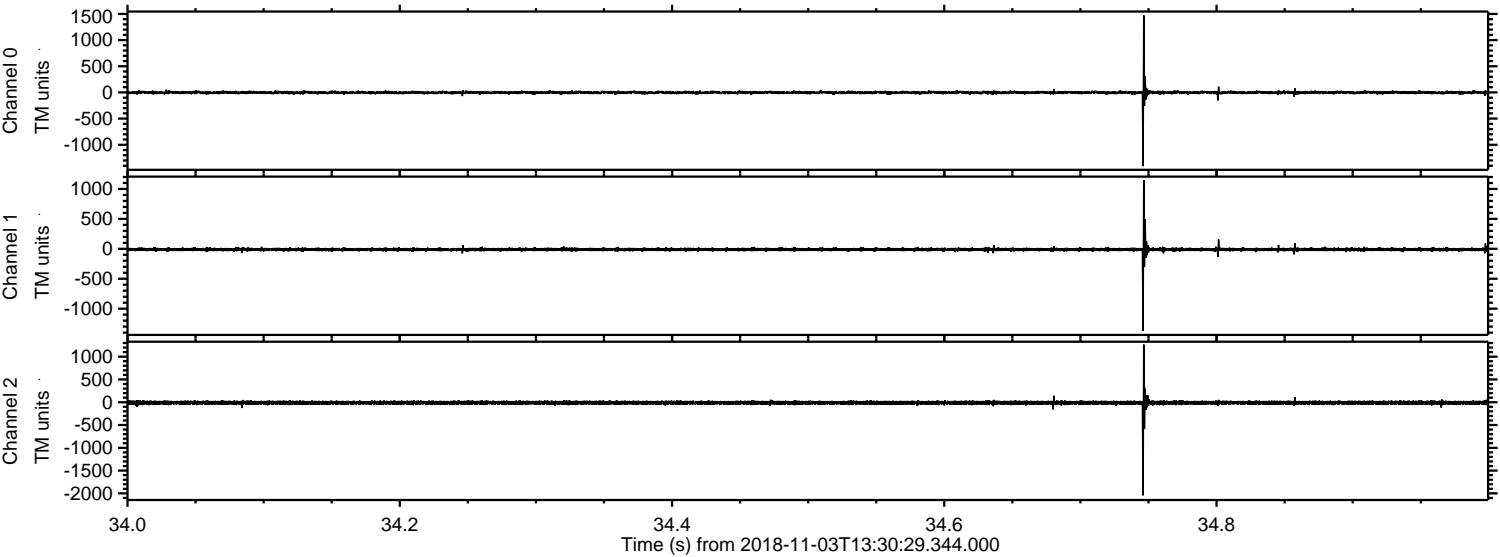

Processed Sat Nov 3 14:39:26 2018 by ELM ver.2012-10-06 from 001__elm20181103_133028__dat00.bin

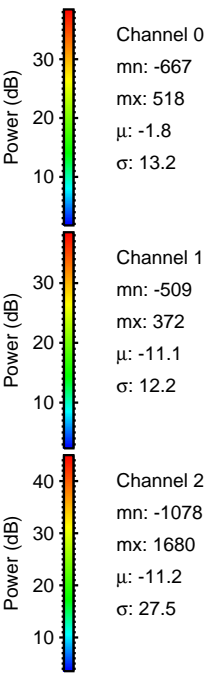
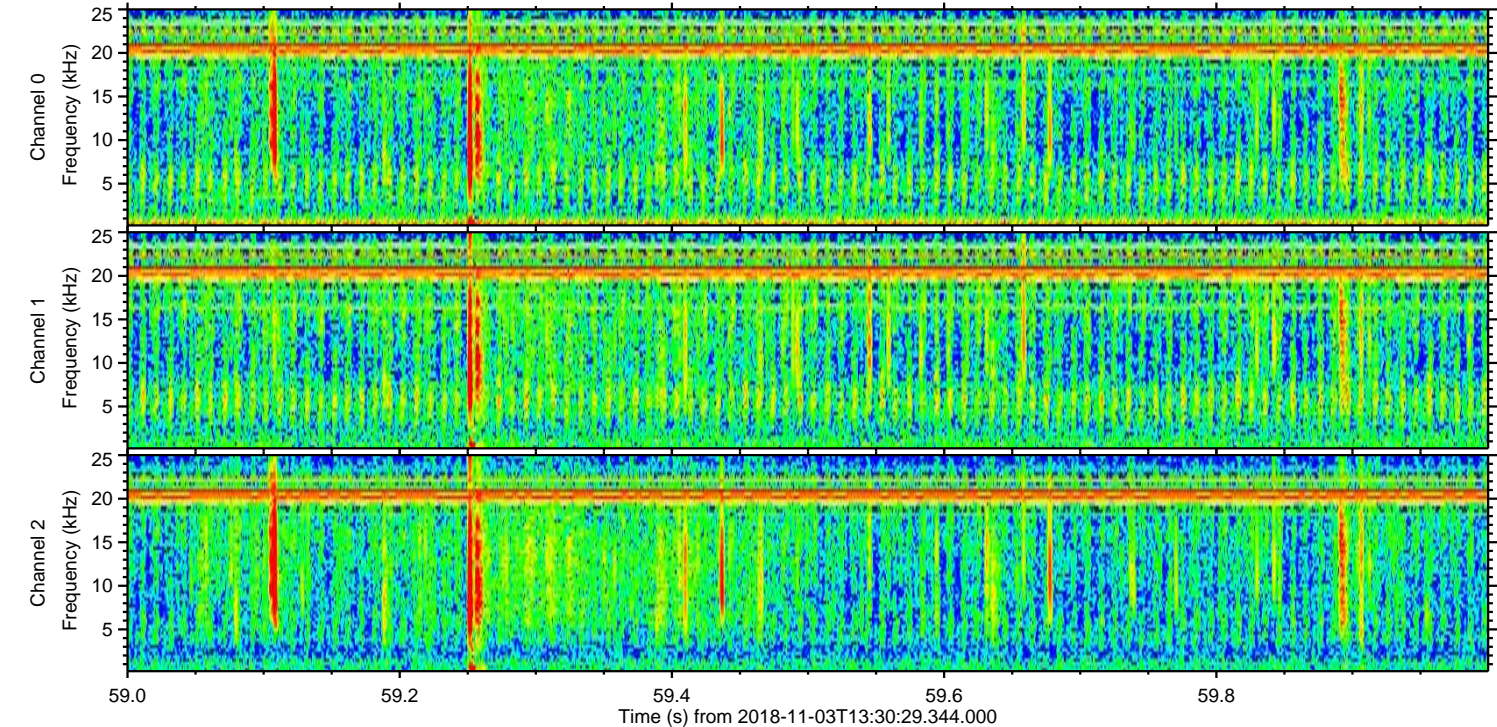
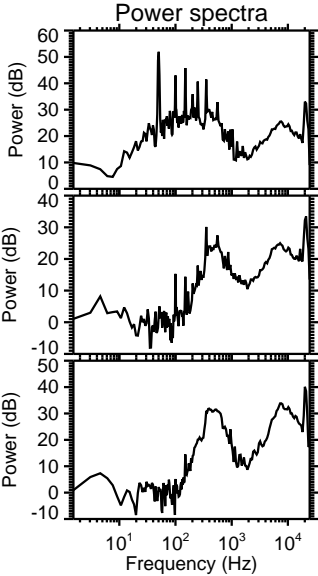
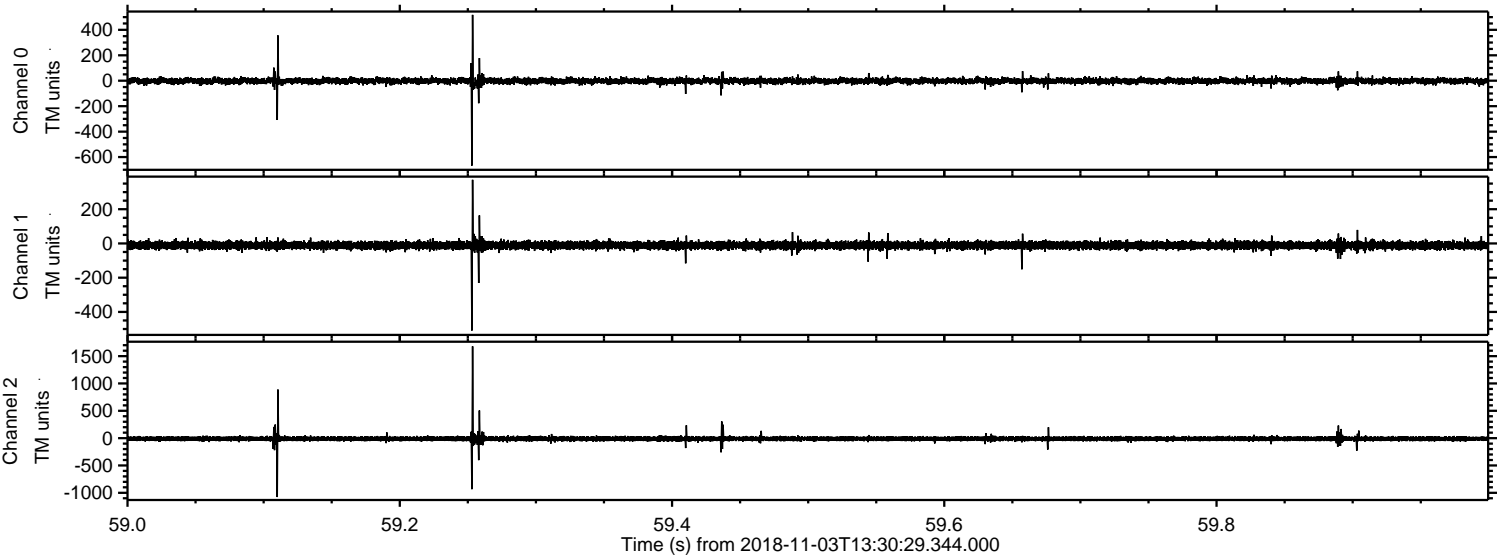

Processed Sat Nov 3 14:39:26 2018 by ELM ver.2012-10-06 from 001__elm20181103_133028__dat00.bin

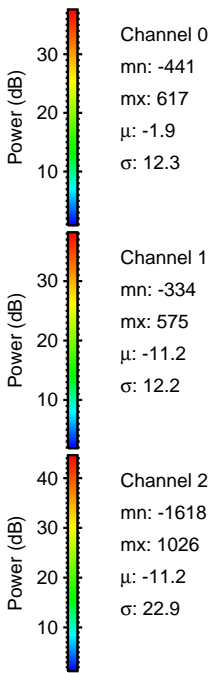
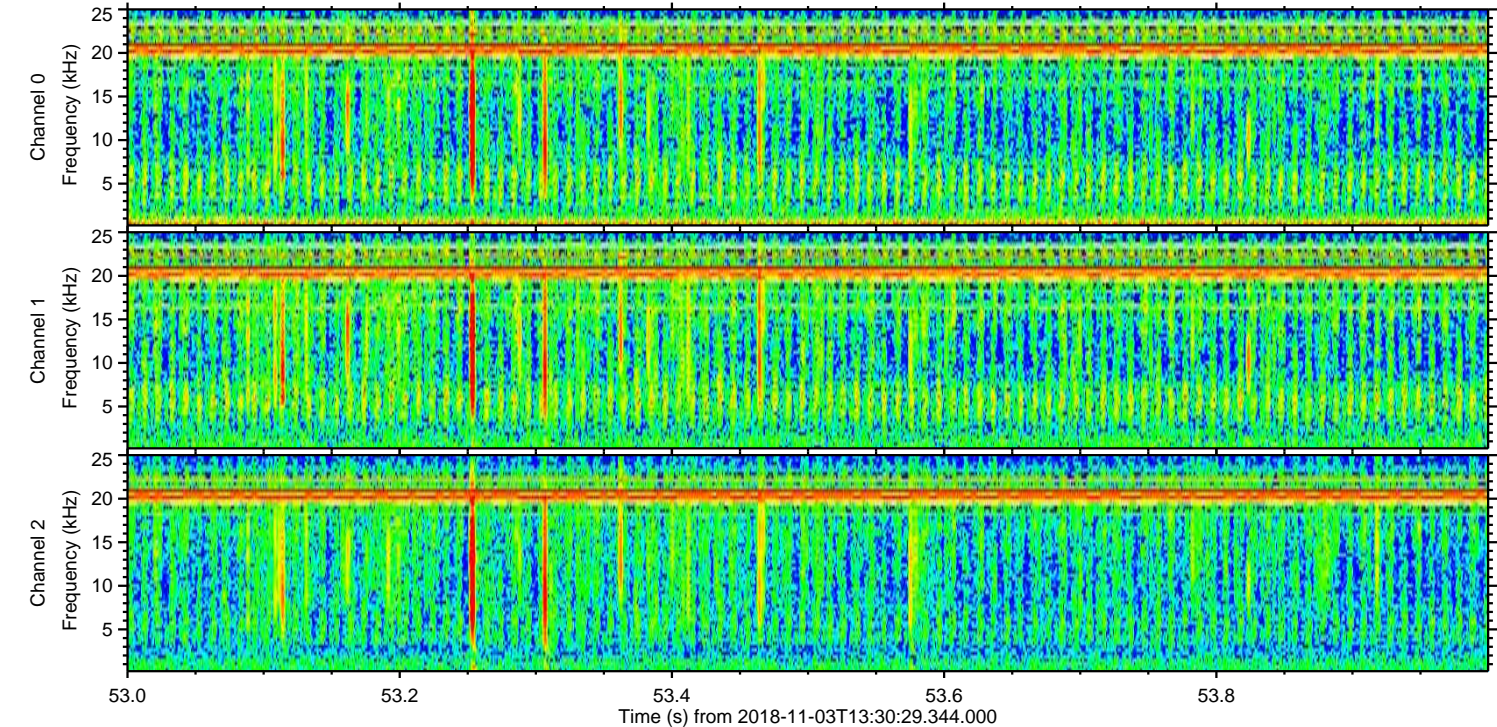
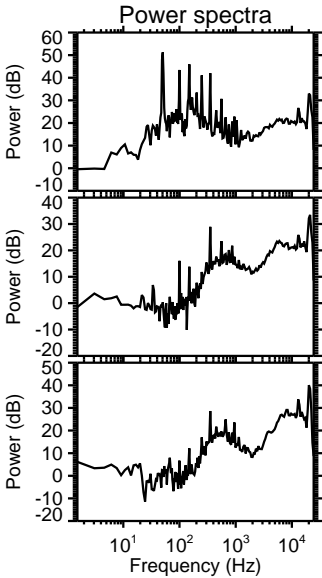
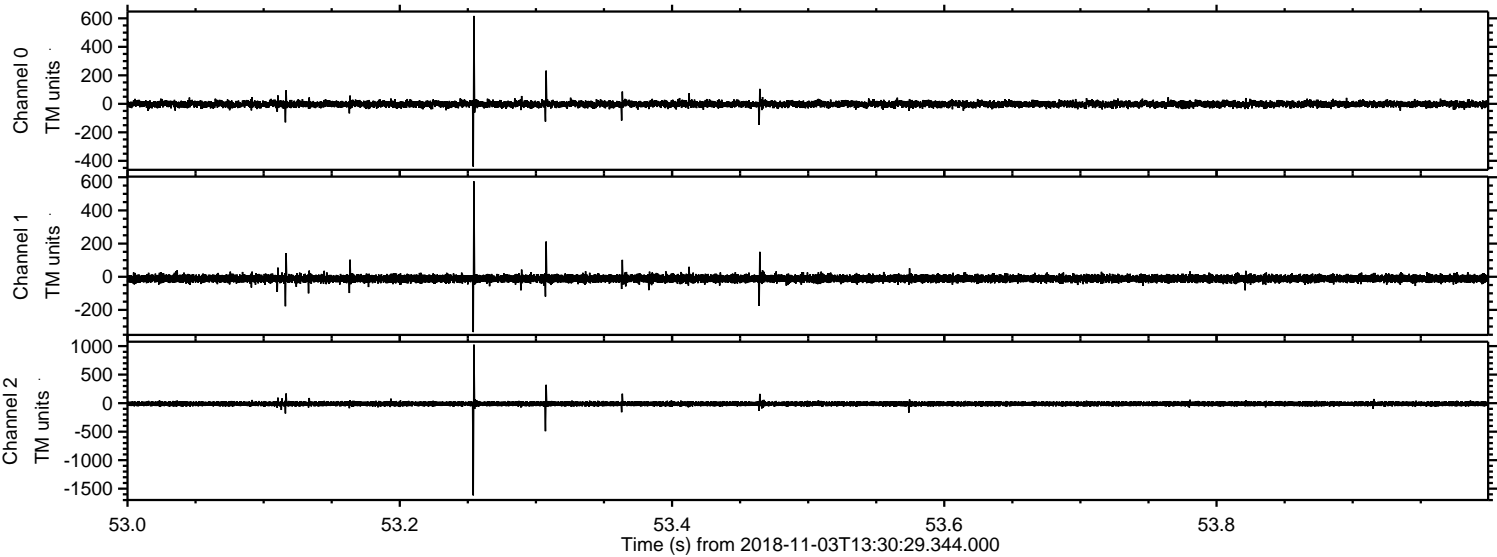

Processed Sat Nov 3 14:39:27 2018 by ELM ver.2012-10-06 from 001__elm20181103_133028__dat00.bin

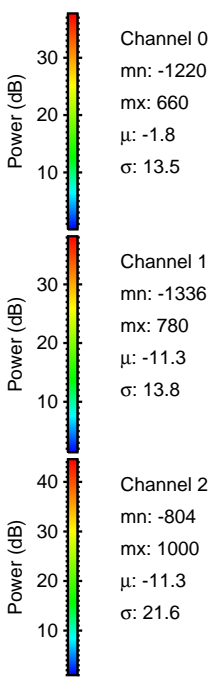
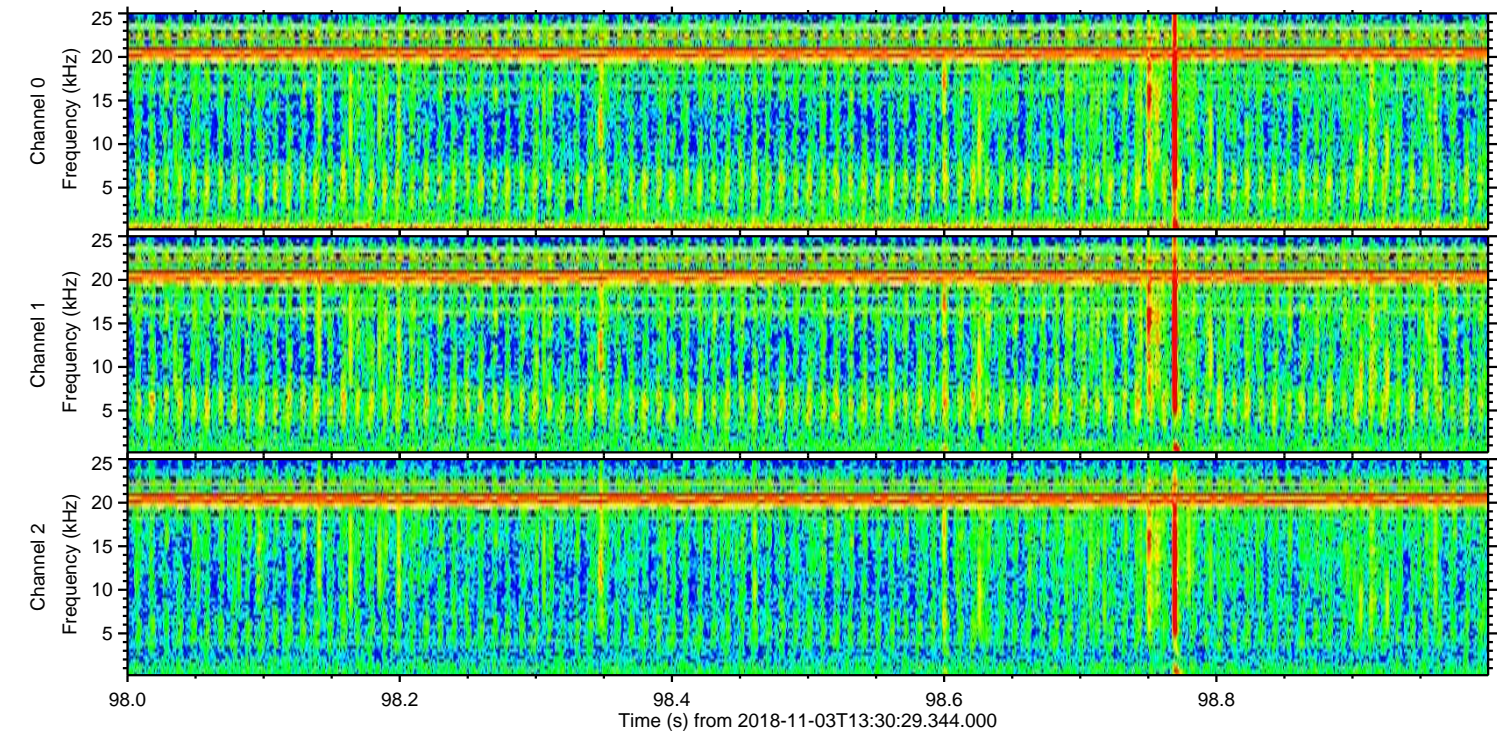
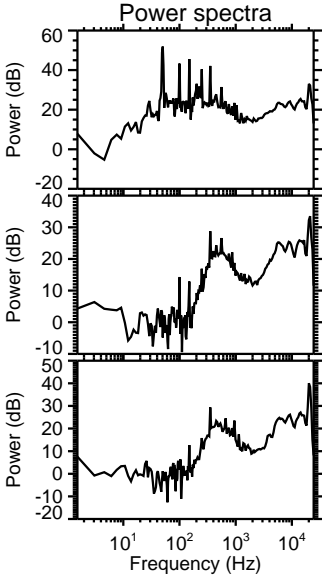
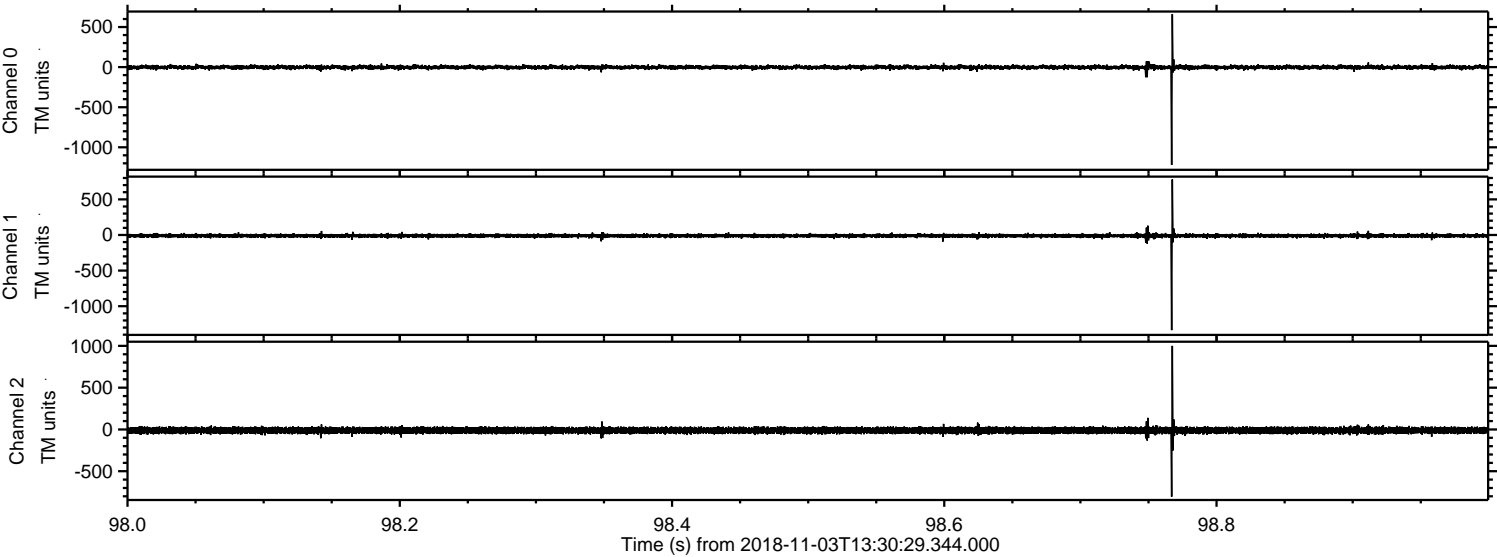

Processed Sat Nov 3 14:39:28 2018 by ELM ver.2012-10-06 from 001__elm20181103_133028__dat00.bin

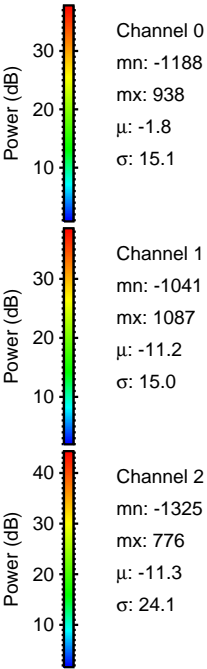
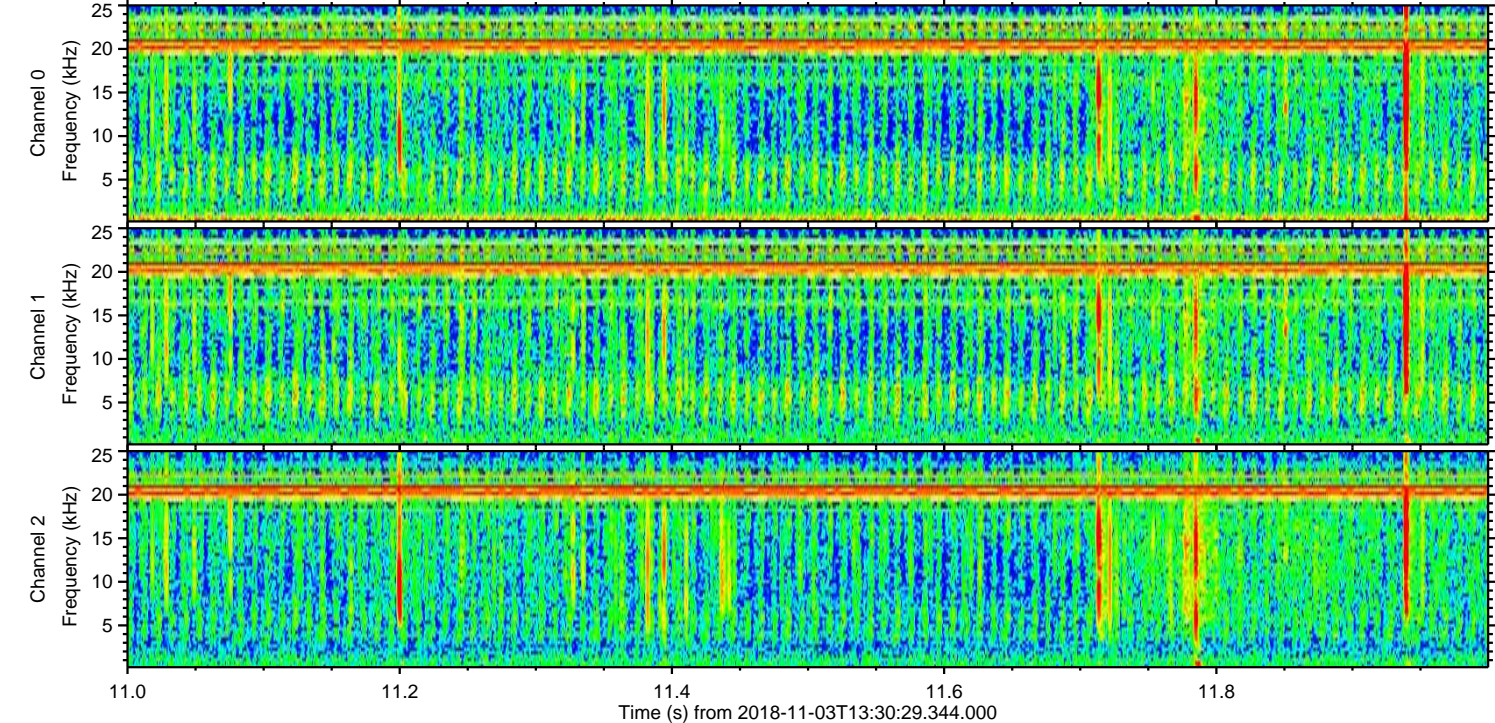
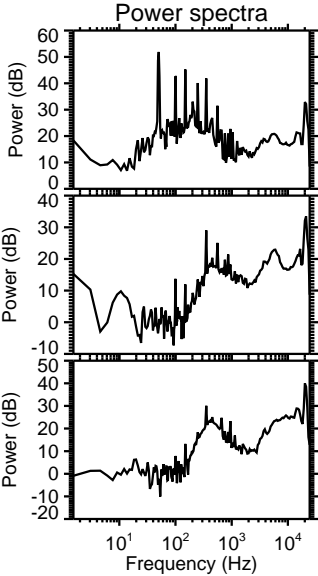
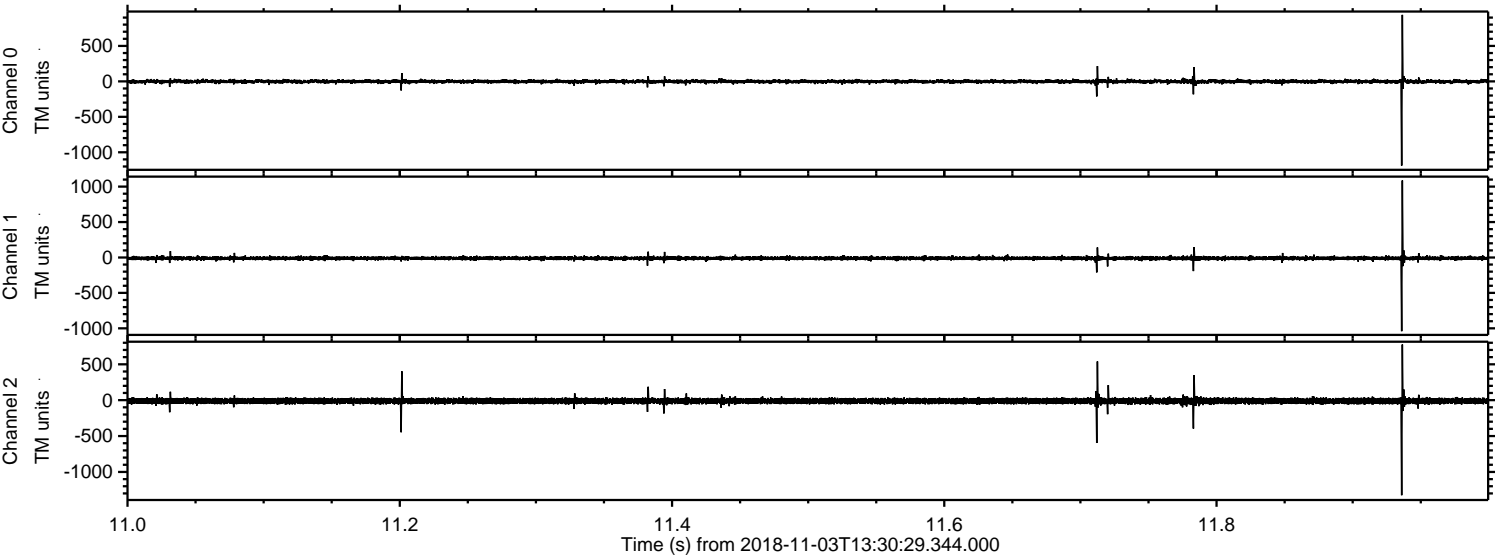

Channel 0
mn: -1188
mx: 938
 μ : -1.8
 σ : 15.1

Channel 1
mn: -1041
mx: 1087
 μ : -11.2
 σ : 15.0

Channel 2
mn: -1325
mx: 776
 μ : -11.3
 σ : 24.1

