

ELMAVAN 3D WAVEFORMS (Measured data sampled at 50 kHz) 50999 packets of 144 samples from 2018-11-03T10:05:20.897.999.

Processed Sat Nov 3 11:13:56 2018 by ELM ver.2012-10-06 from 001__elm20181103_100519__dat00.bin

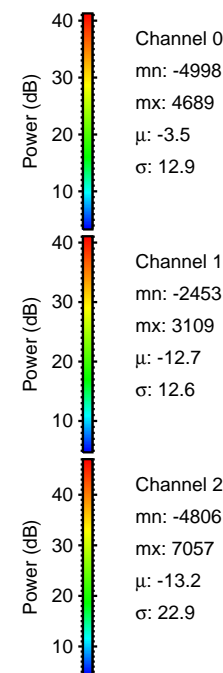
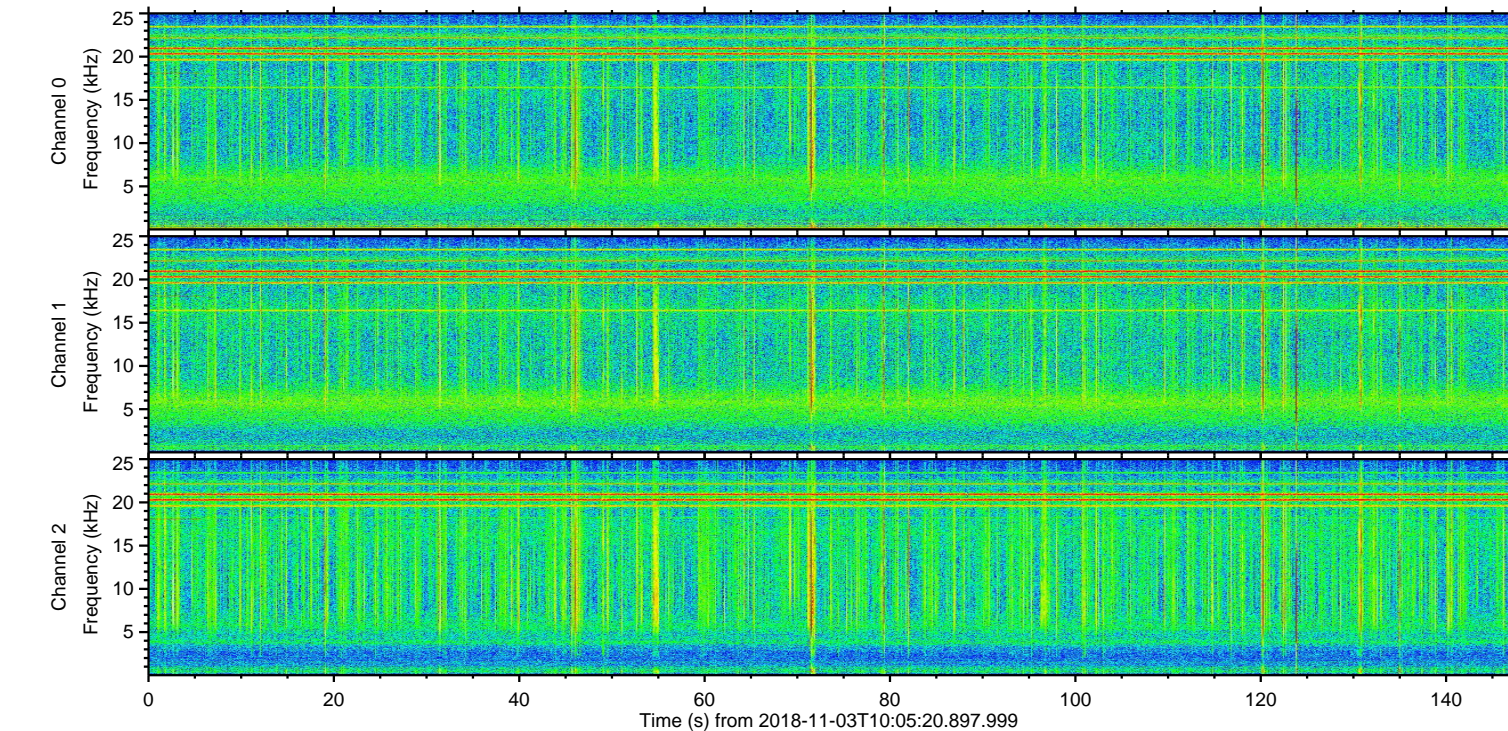
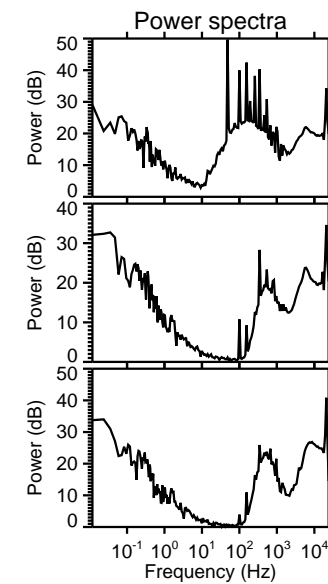
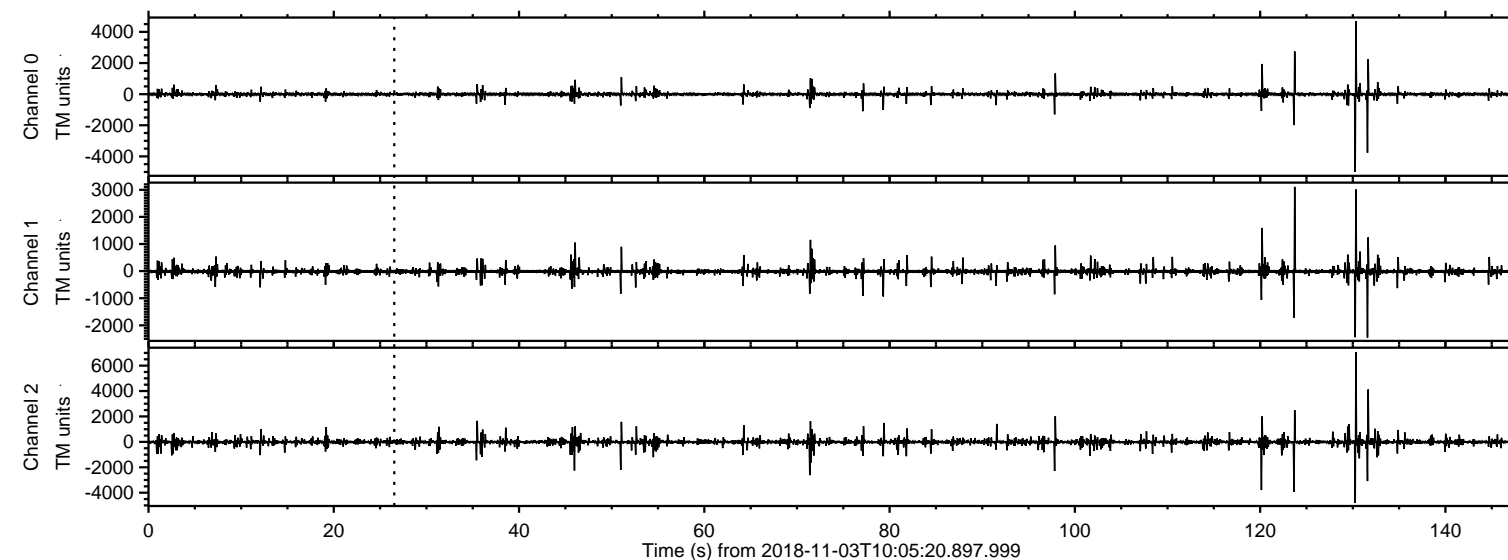

ELMAVAN 3D WAVEFORMS (Measured data sampled at 50 kHz) 50999 packets of 144 samples from 2018-11-03T10:05:20.897.999. Part 131/147

Processed Sat Nov 3 11:14:04 2018 by ELM ver.2012-10-06 from 001__elm20181103_100519__dat00.bin

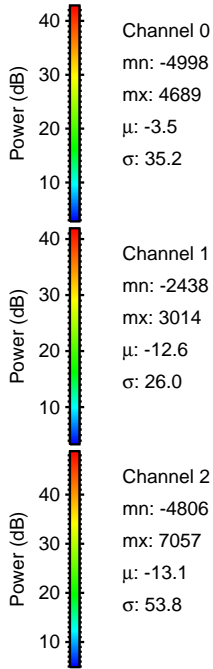
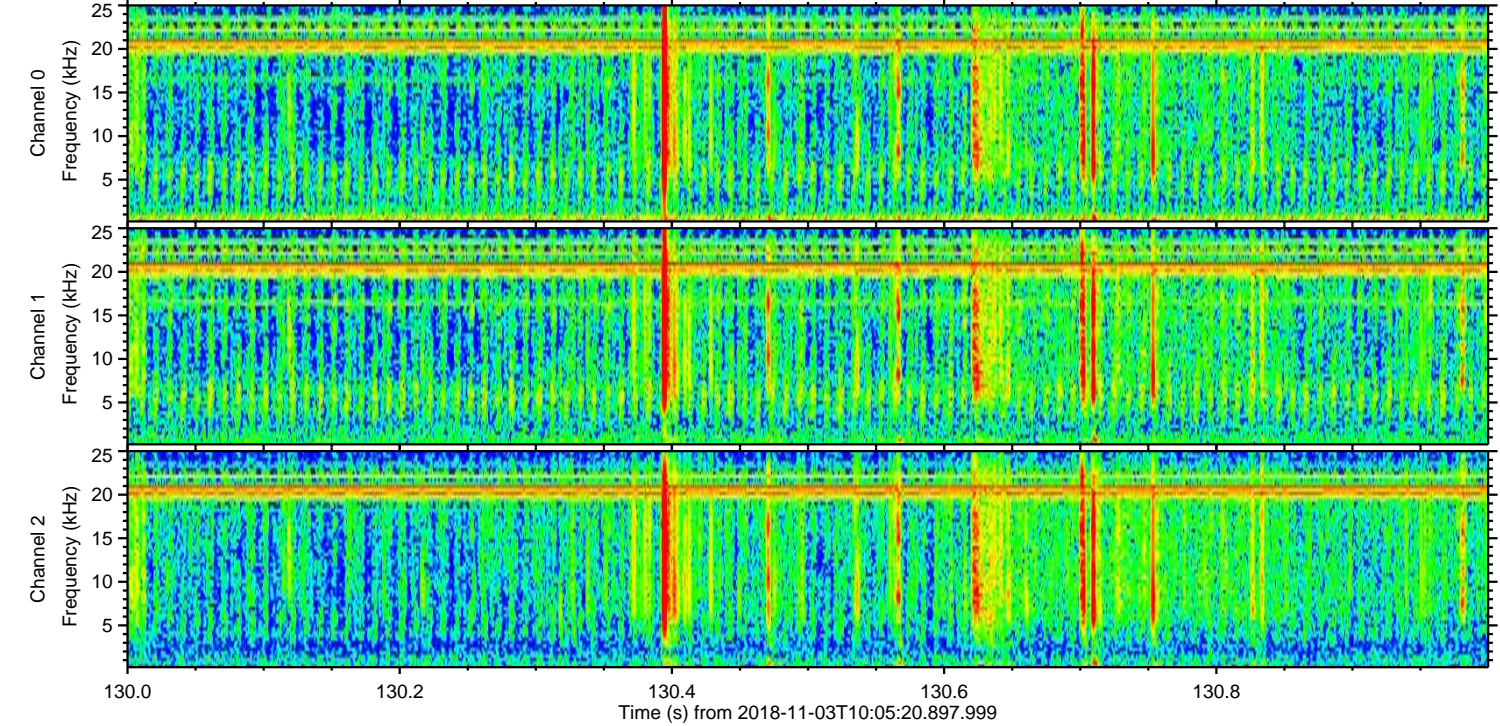
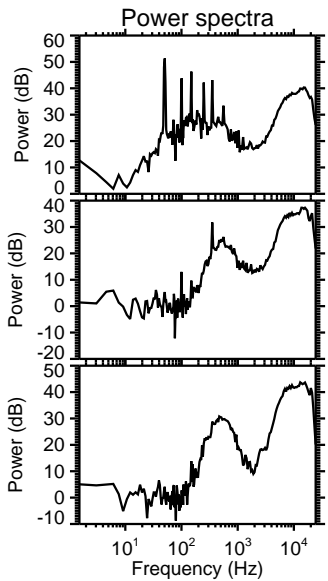
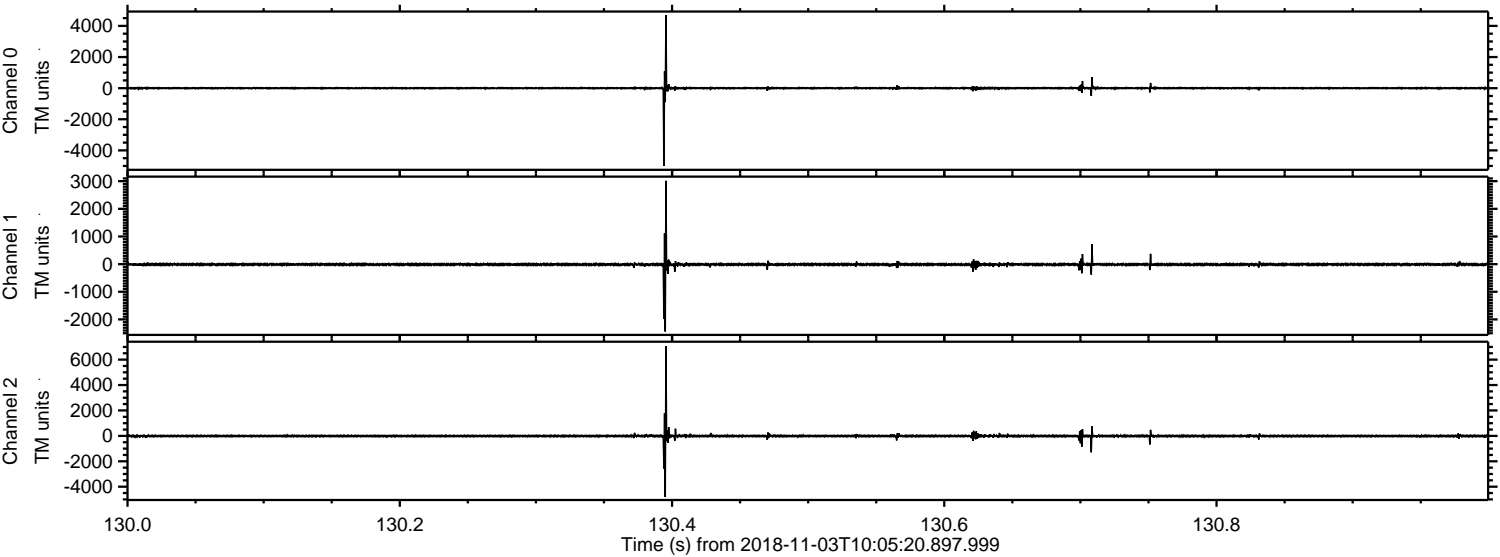

ELMAVAN 3D WAVEFORMS (Measured data sampled at 50 kHz) 50999 packets of 144 samples from 2018-11-03T10:05:20.897.999. Part 132/147

Processed Sat Nov 3 11:14:05 2018 by ELM ver.2012-10-06 from 001__elm20181103_100519__dat00.bin

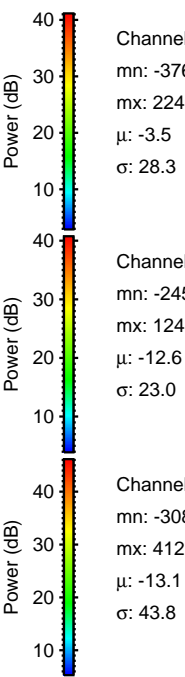
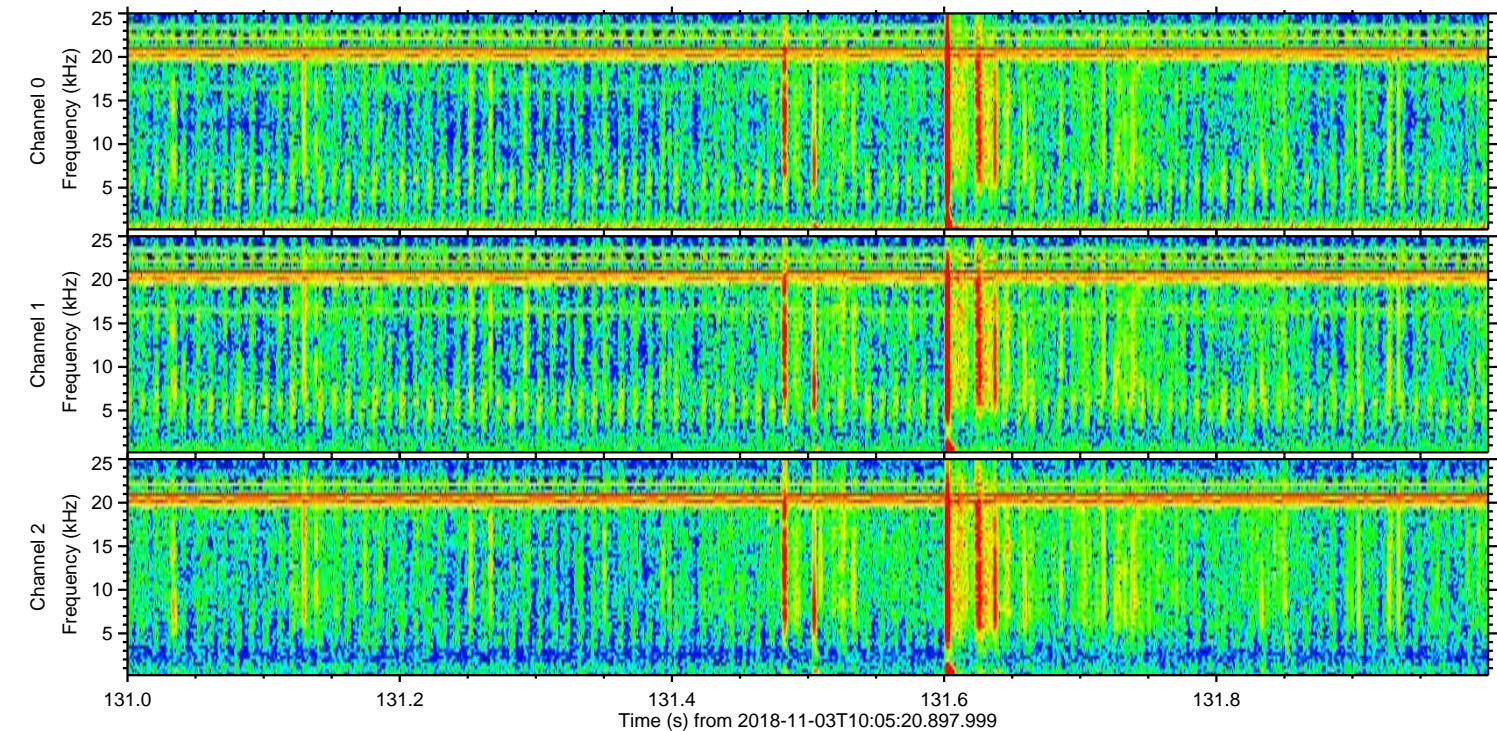
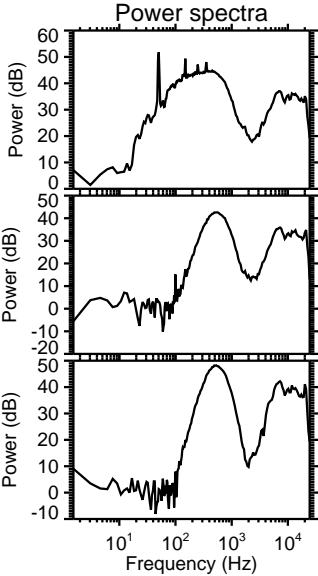
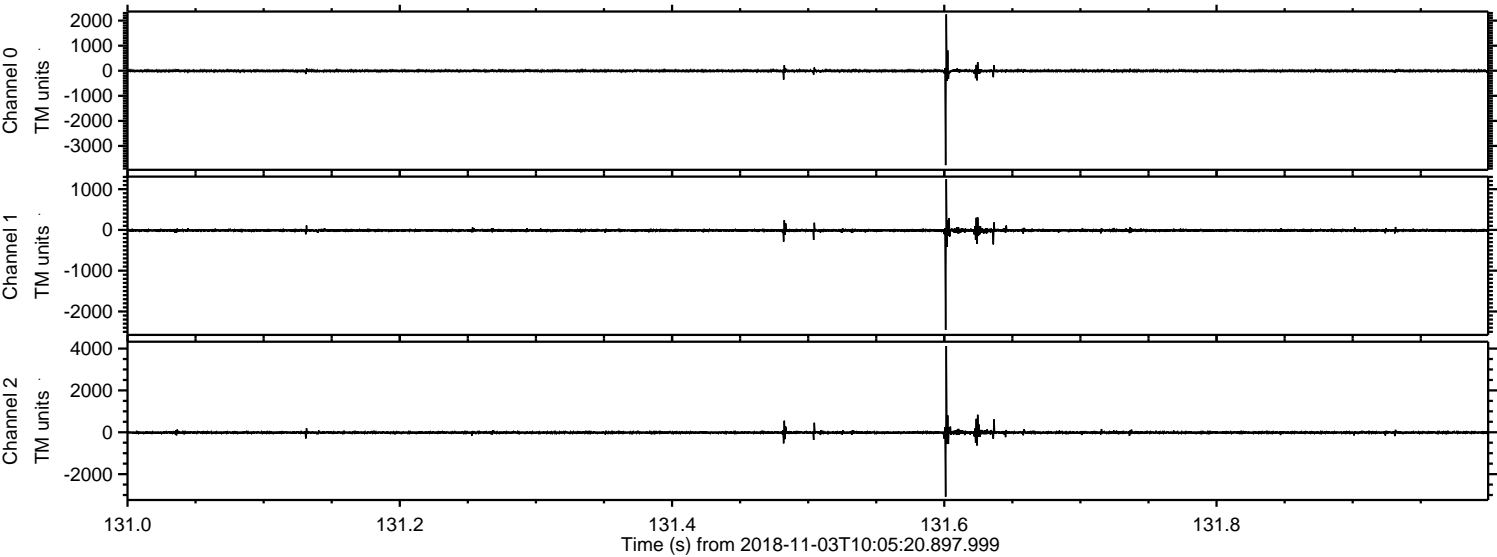

ELMAVAN 3D WAVEFORMS (Measured data sampled at 50 kHz) 50999 packets of 144 samples from 2018-11-03T10:05:20.897.999. Part 124/147

Processed Sat Nov 3 11:14:06 2018 by ELM ver.2012-10-06 from 001__elm20181103_100519__dat00.bin

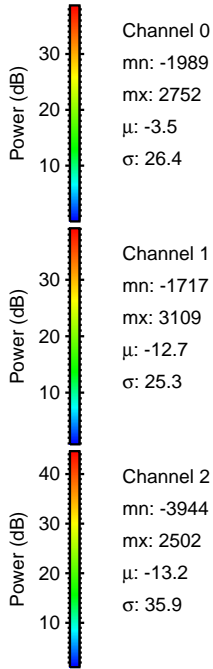
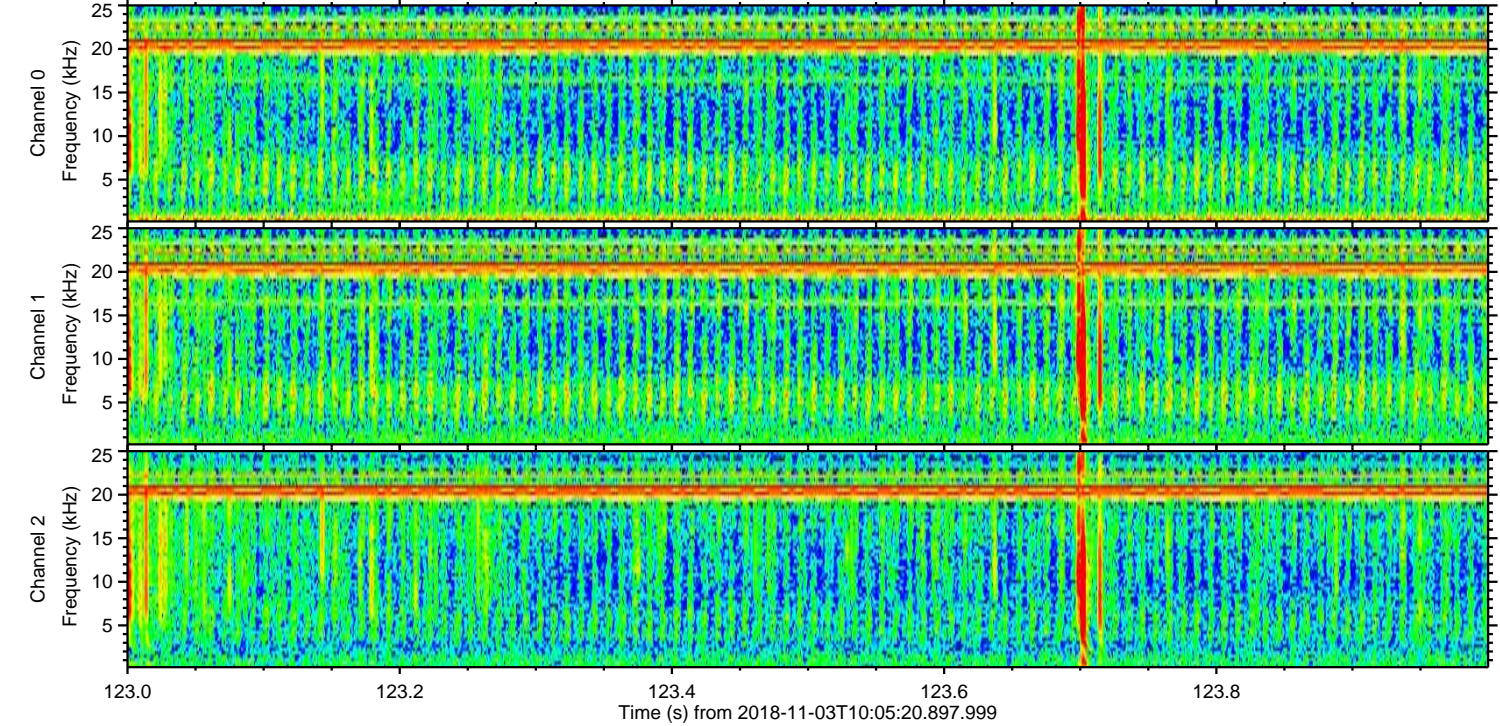
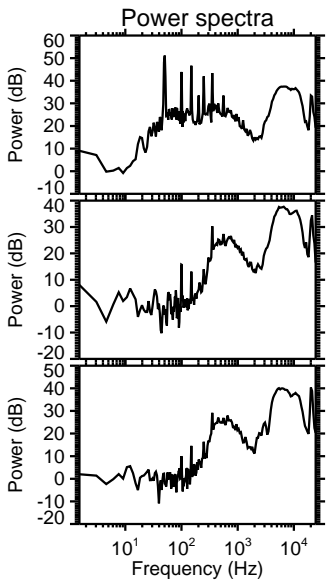
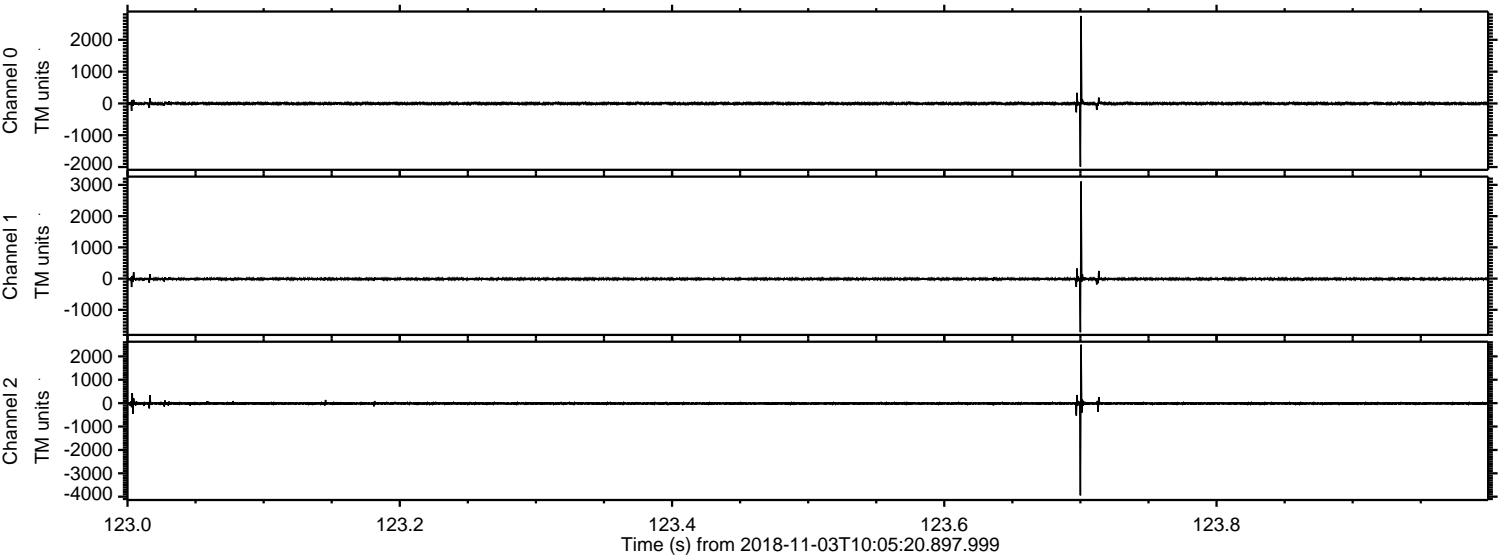

ELMAVAN 3D WAVEFORMS (Measured data sampled at 50 kHz) 50999 packets of 144 samples from 2018-11-03T10:05:20.897.999. Part 121/147

Processed Sat Nov 3 11:14:07 2018 by ELM ver.2012-10-06 from 001__elm20181103_100519__dat00.bin

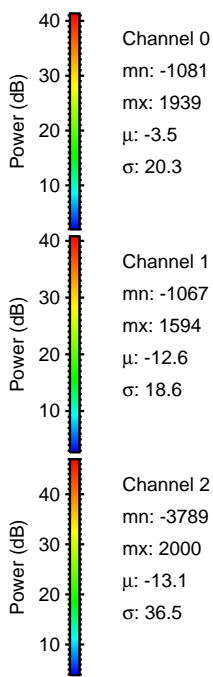
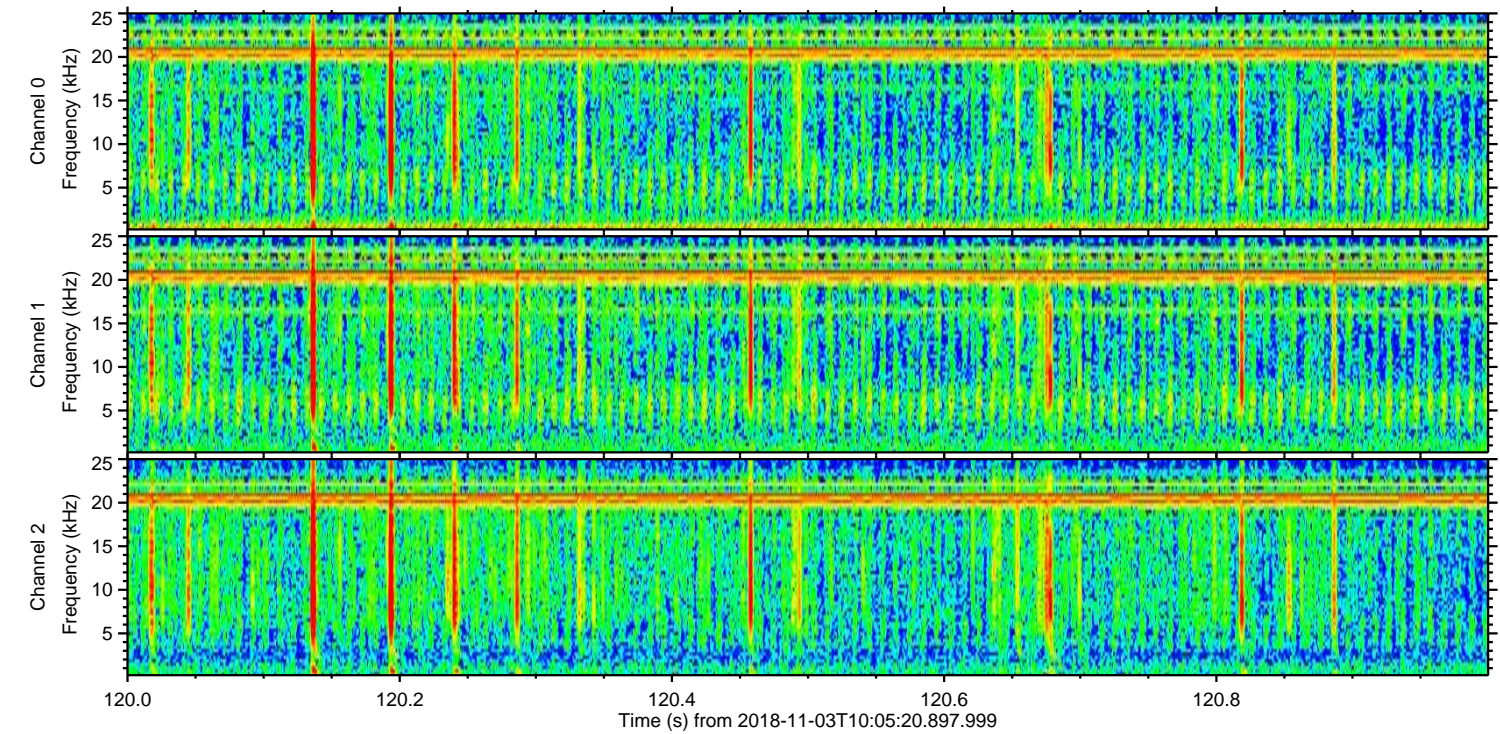
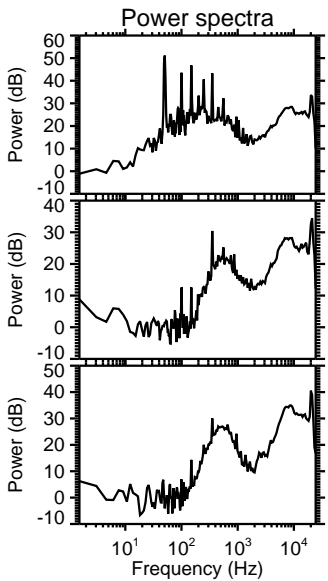
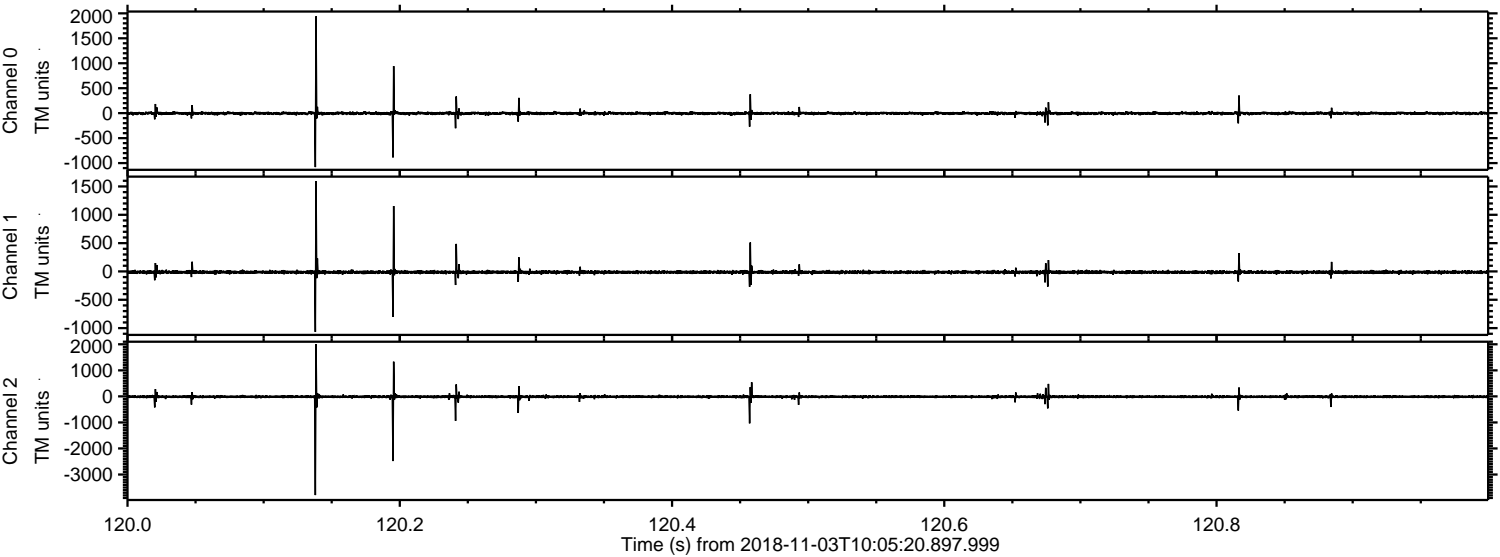

Channel 0
mn: -1081
mx: 1939
 μ : -3.5
 σ : 20.3

Channel 1
mn: -1067
mx: 1594
 μ : -12.6
 σ : 18.6

Channel 2
mn: -3789
mx: 2000
 μ : -13.1
 σ : 36.5

Processed Sat Nov 3 11:14:08 2018 by ELM ver.2012-10-06 from 001__elm20181103_100519__dat00.bin

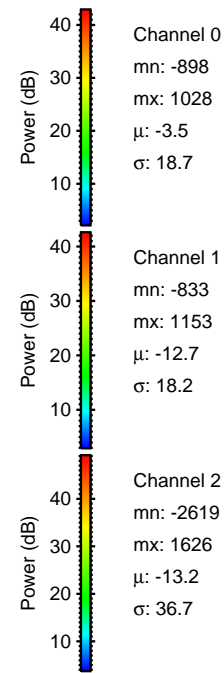
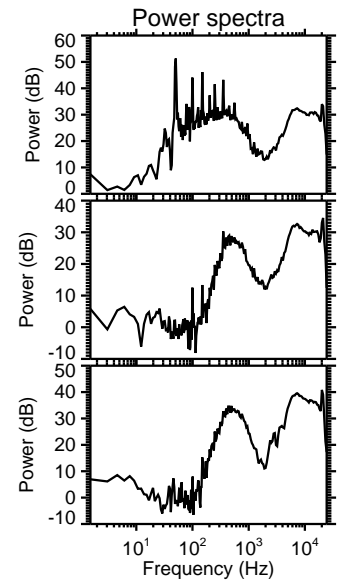
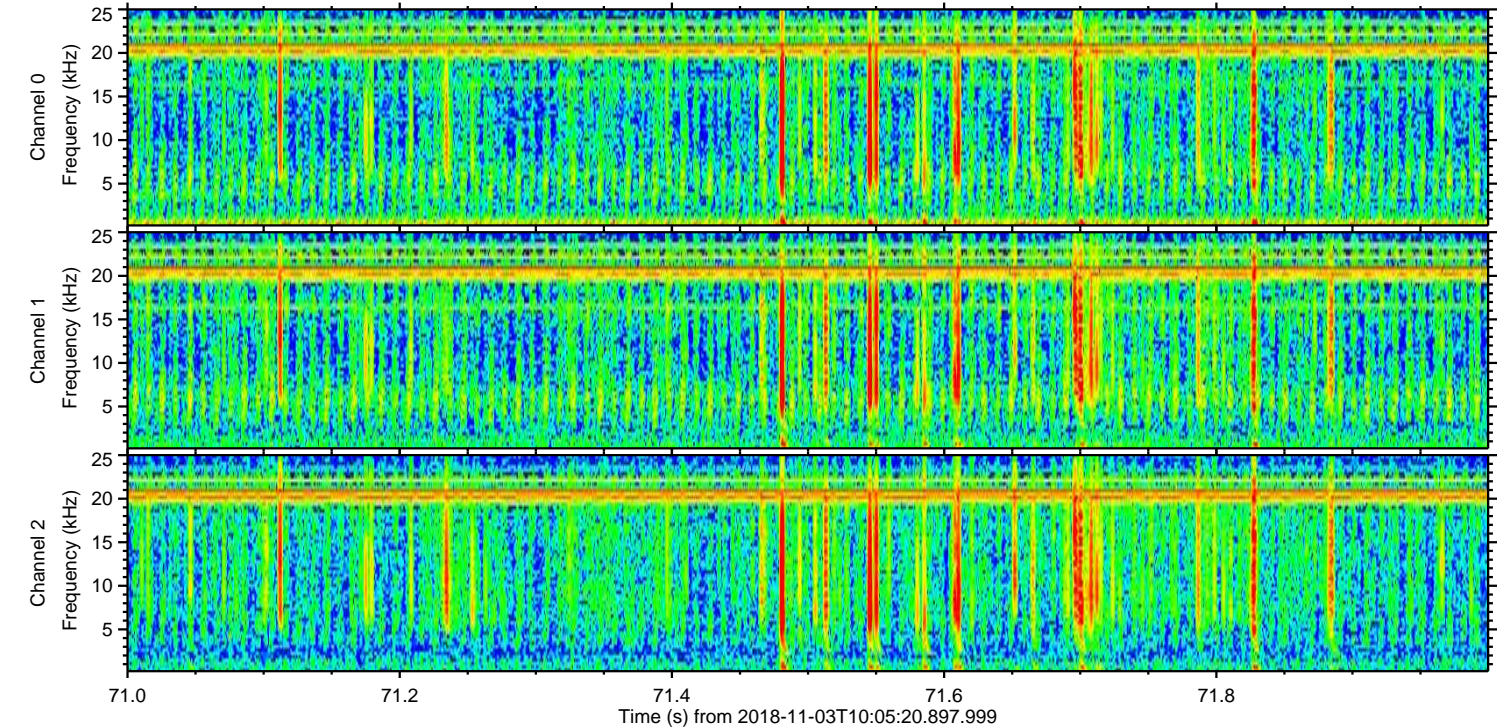
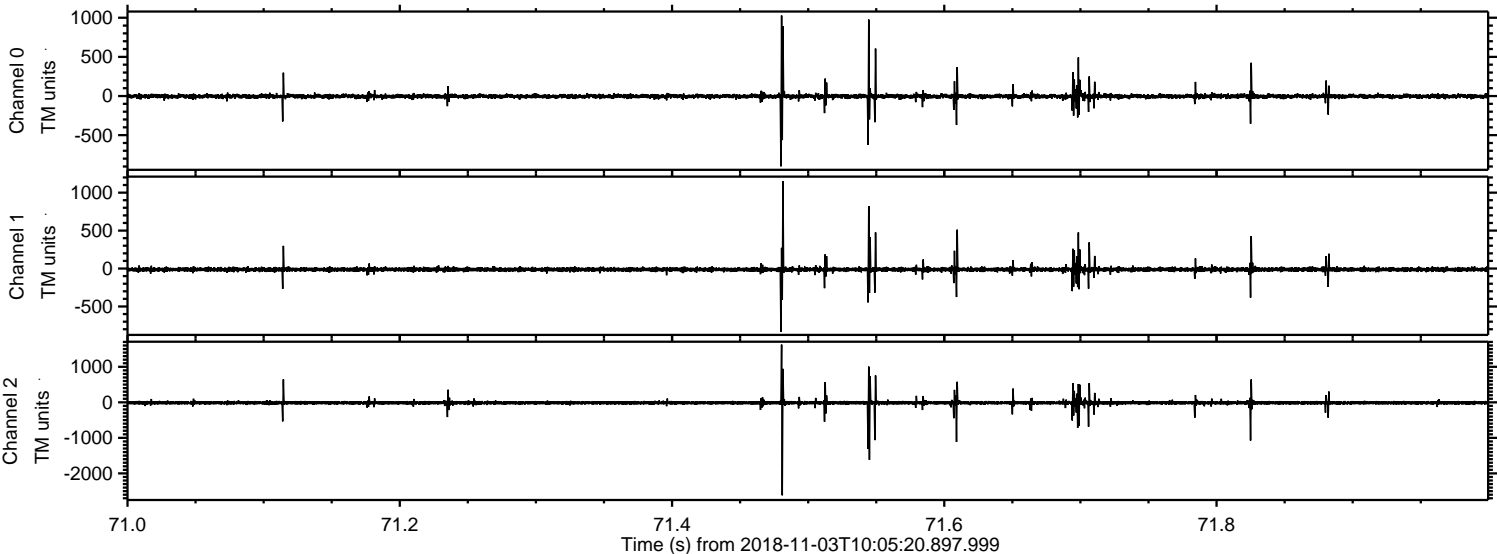

Processed Sat Nov 3 11:14:08 2018 by ELM ver.2012-10-06 from 001__elm20181103_100519__dat00.bin

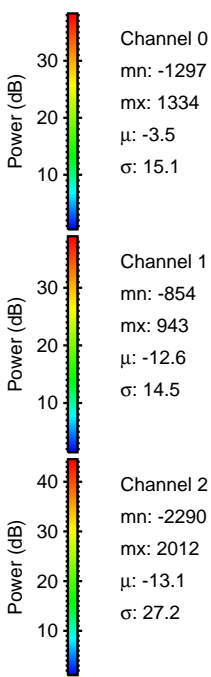
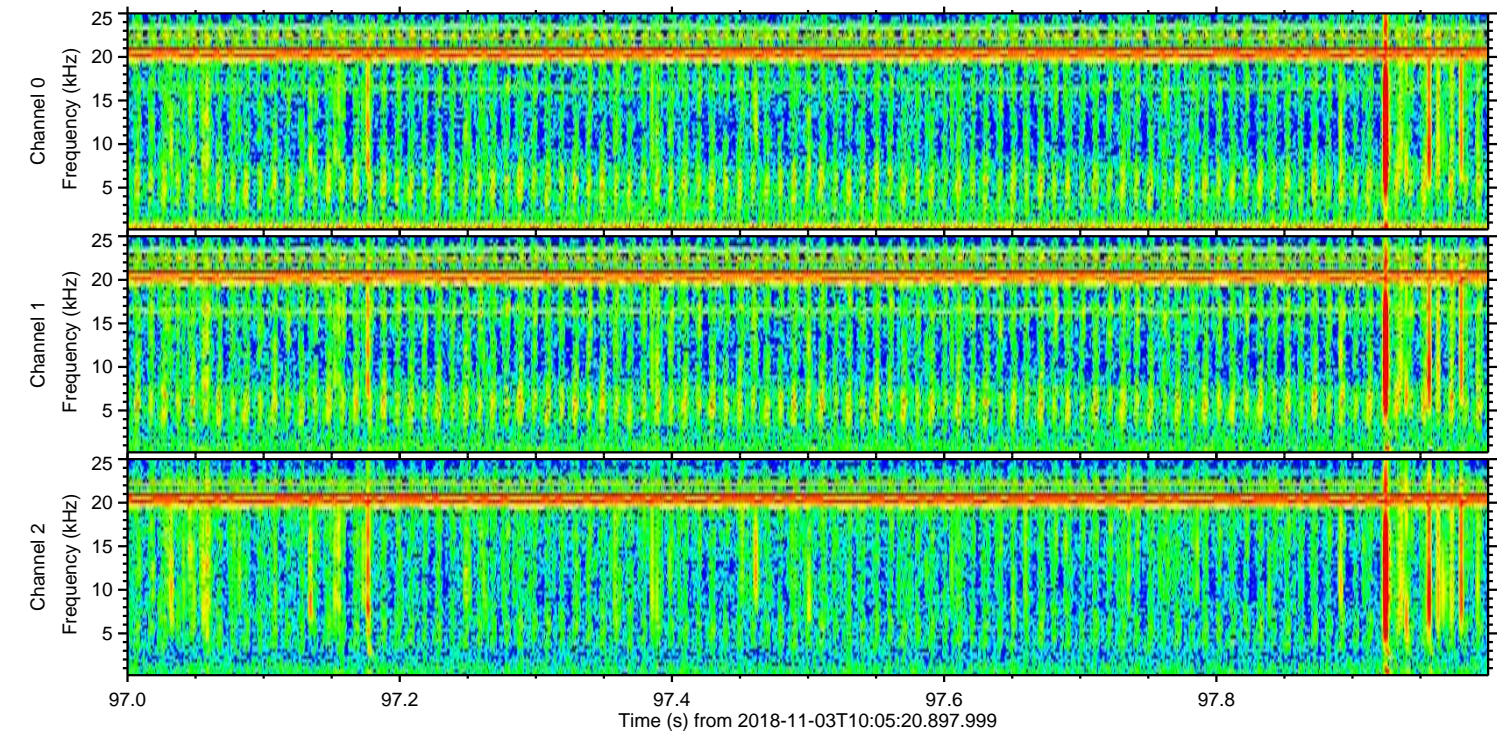
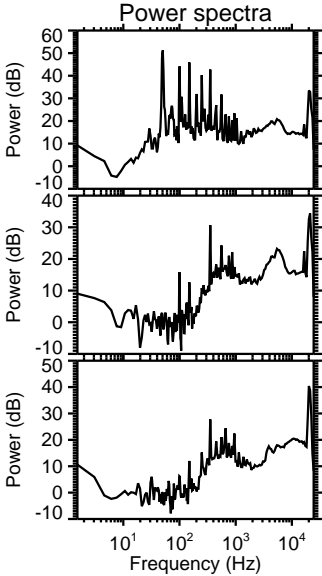
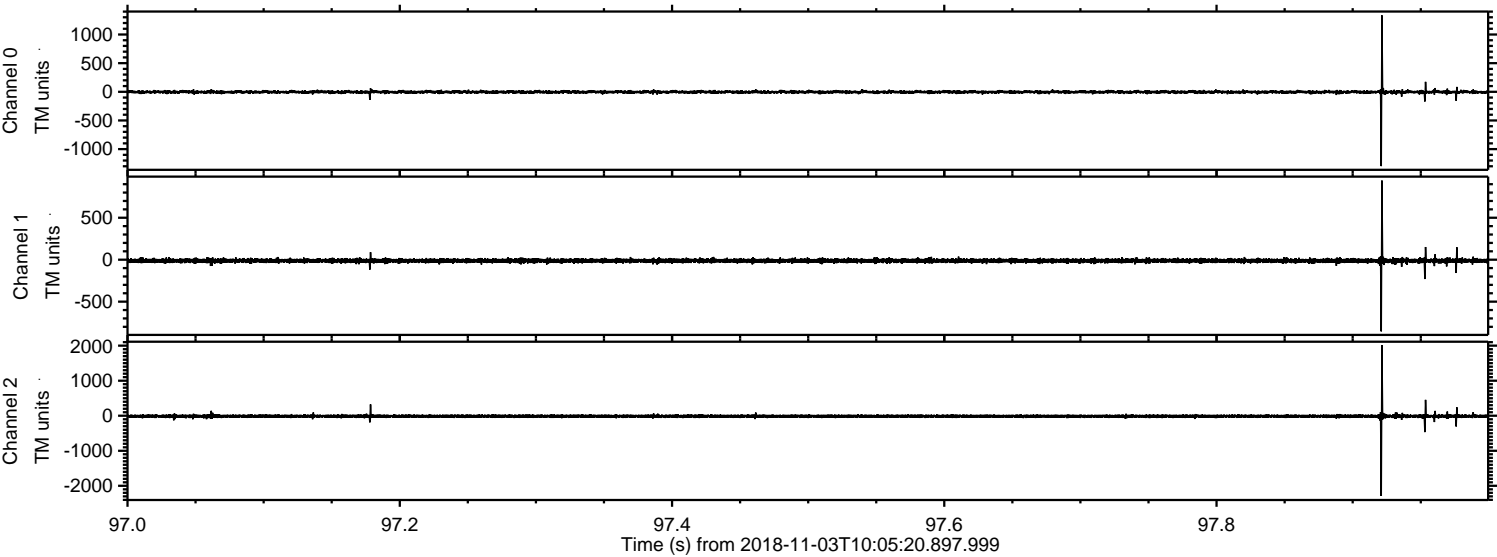

Processed Sat Nov 3 11:14:09 2018 by ELM ver.2012-10-06 from 001__elm20181103_100519__dat00.bin

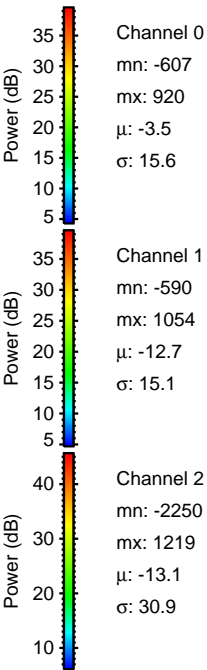
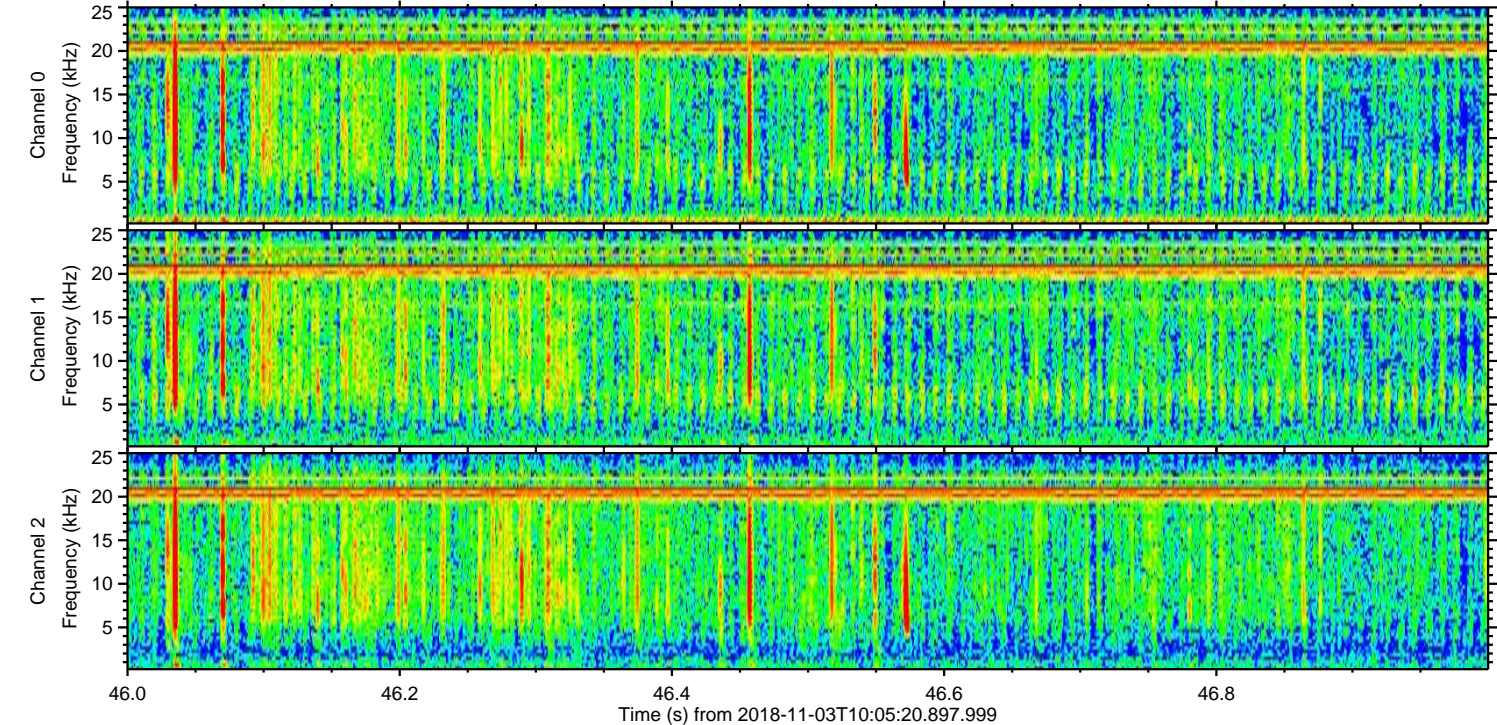
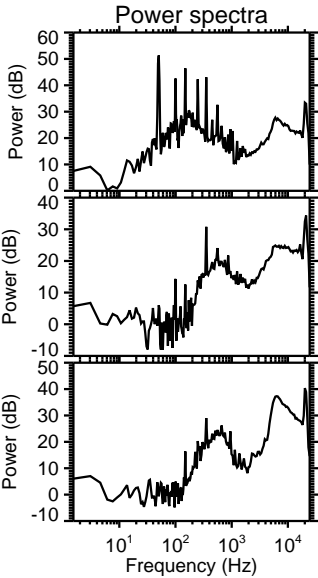
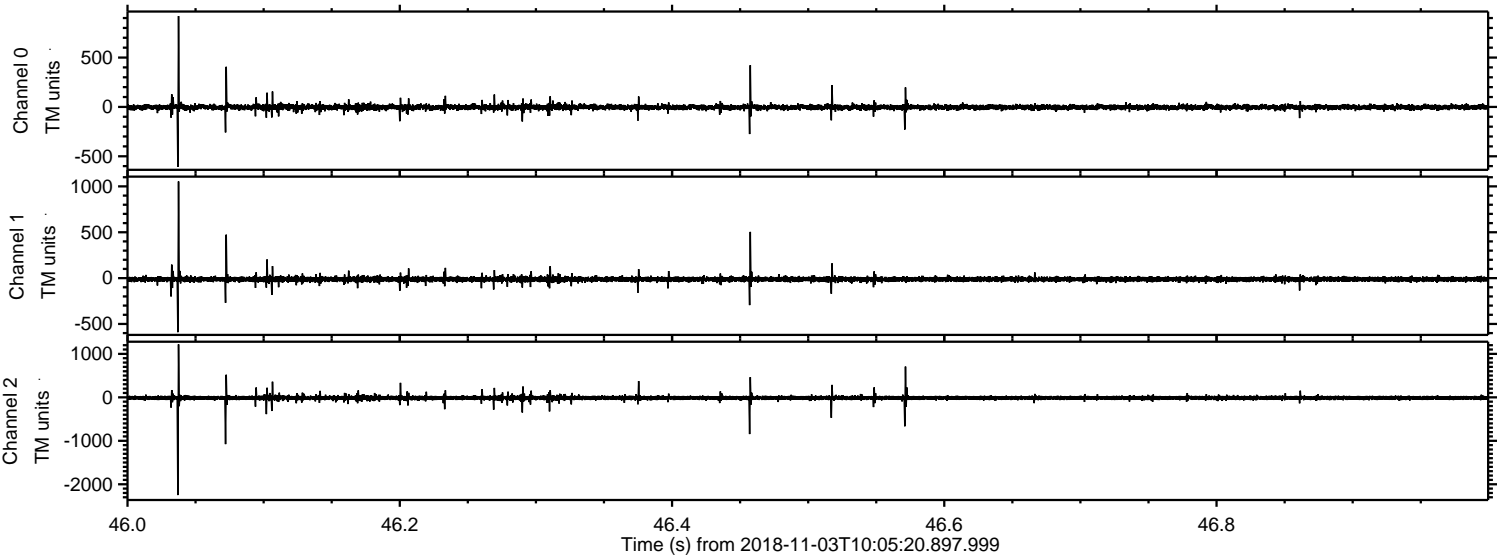

Processed Sat Nov 3 11:14:10 2018 by ELM ver.2012-10-06 from 001__elm20181103_100519__dat00.bin

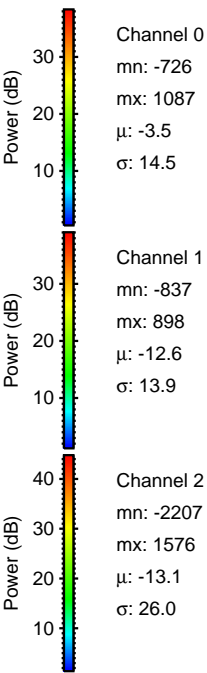
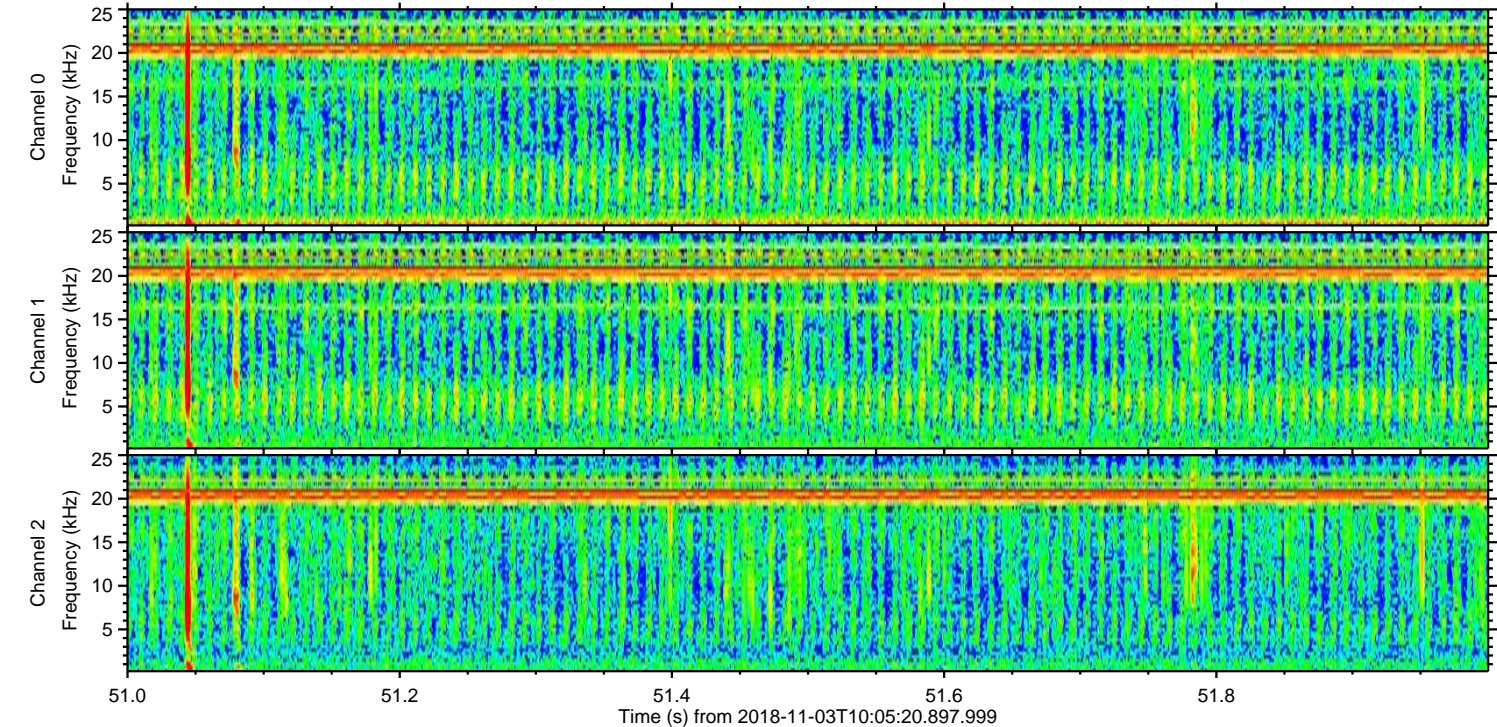
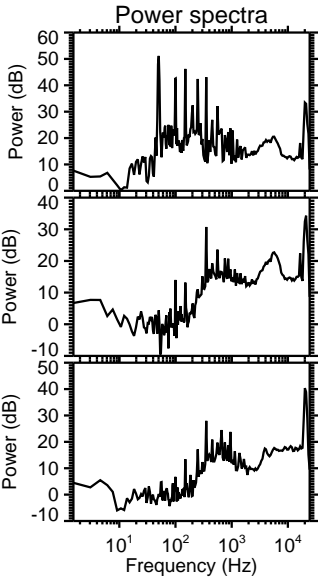
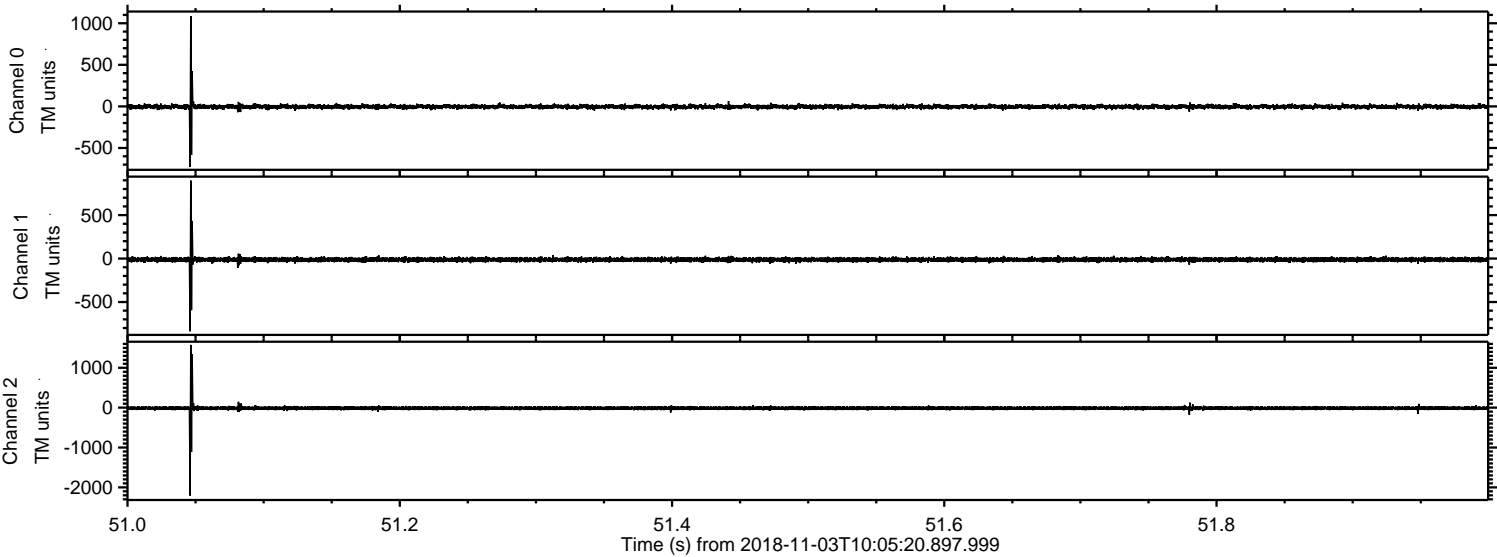

Processed Sat Nov 3 11:14:11 2018 by ELM ver.2012-10-06 from 001__elm20181103_100519__dat00.bin

