

ELMAVAN 3D WAVEFORMS (Measured data sampled at 50 kHz) 51000 packets of 144 samples from 2018-11-03T09:35:19.653.999.

Processed Sat Nov 3 10:43:16 2018 by ELM ver.2012-10-06 from 001__elm20181103_093518__dat00.bin

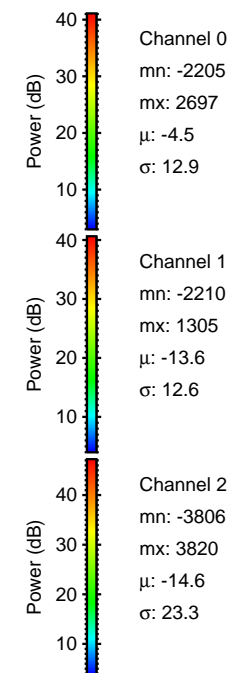

Processed Sat Nov 3 10:43:24 2018 by ELM ver.2012-10-06 from 001__elm20181103_093518__dat00.bin

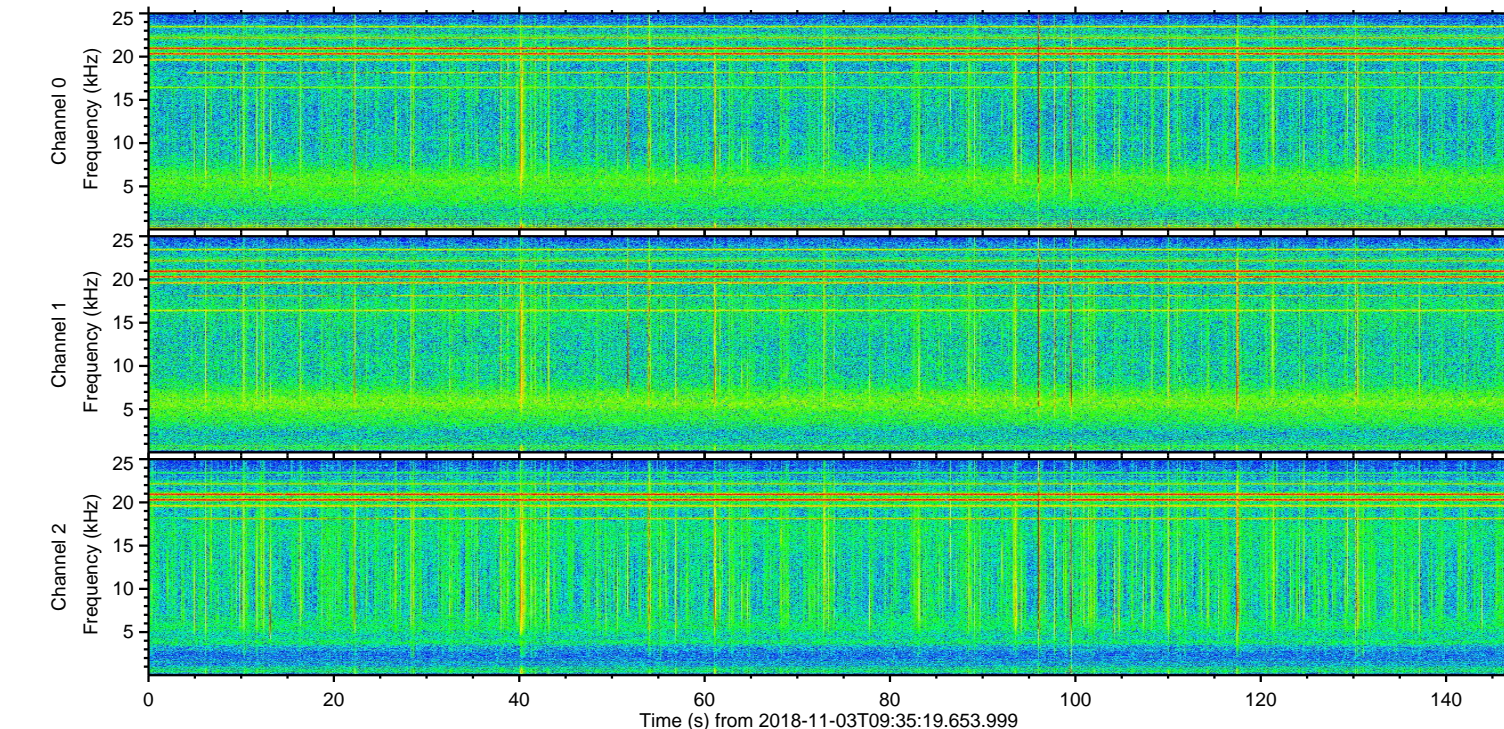
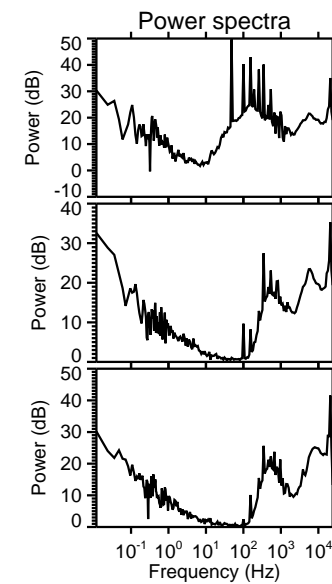
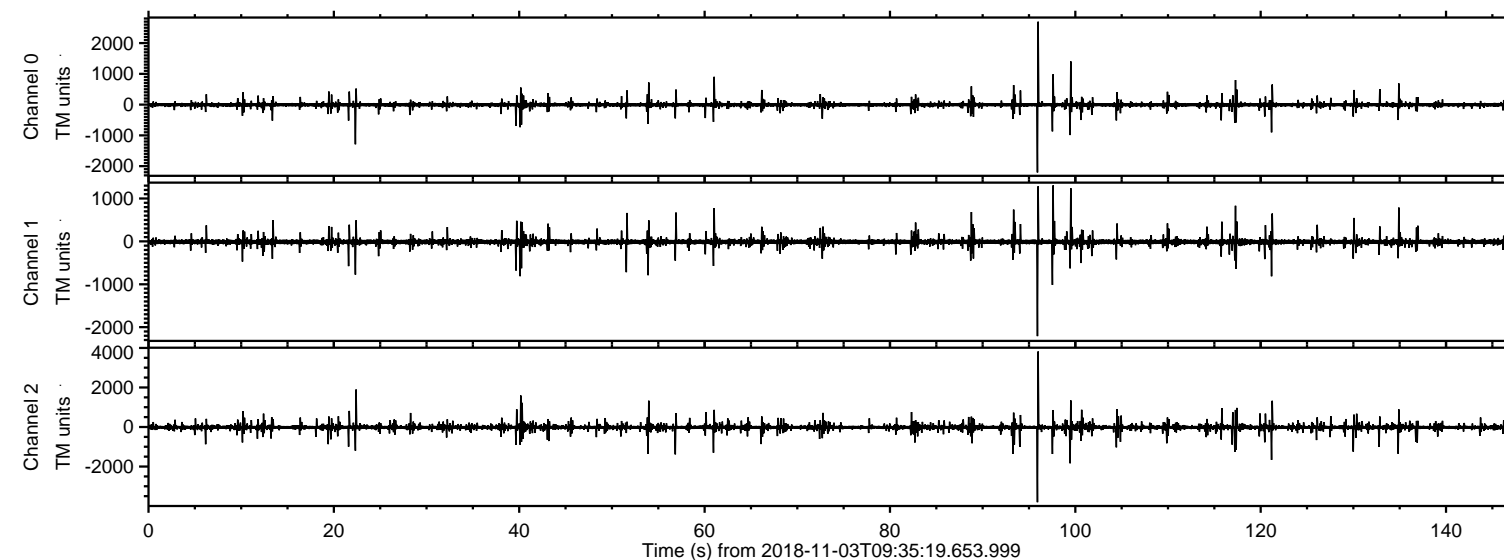
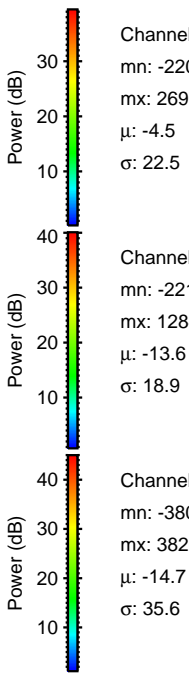
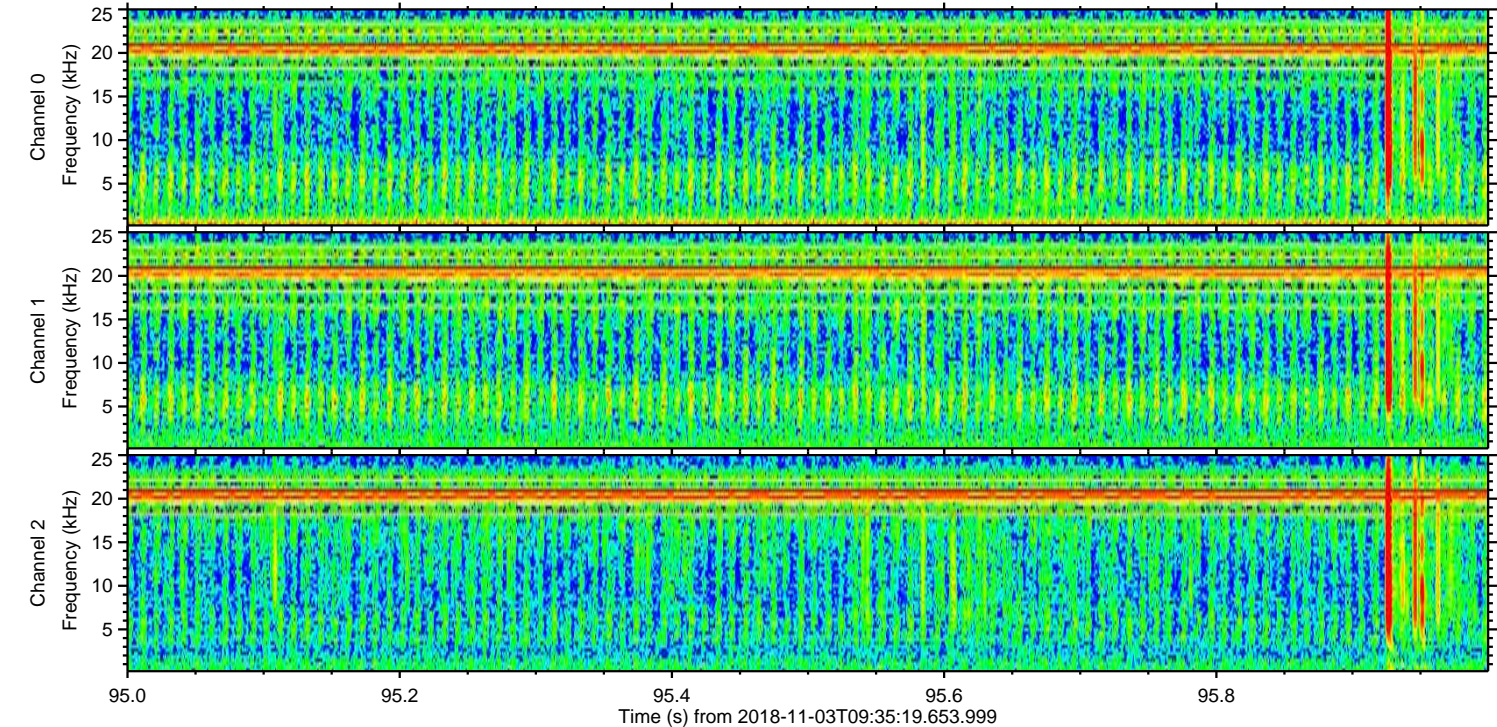
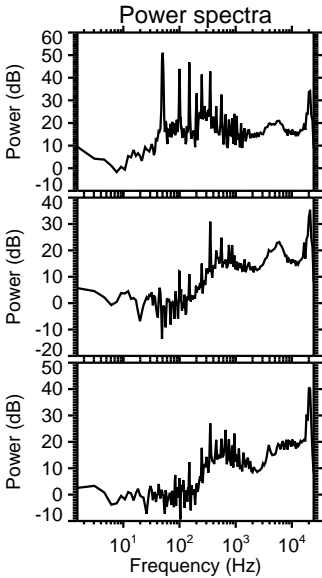
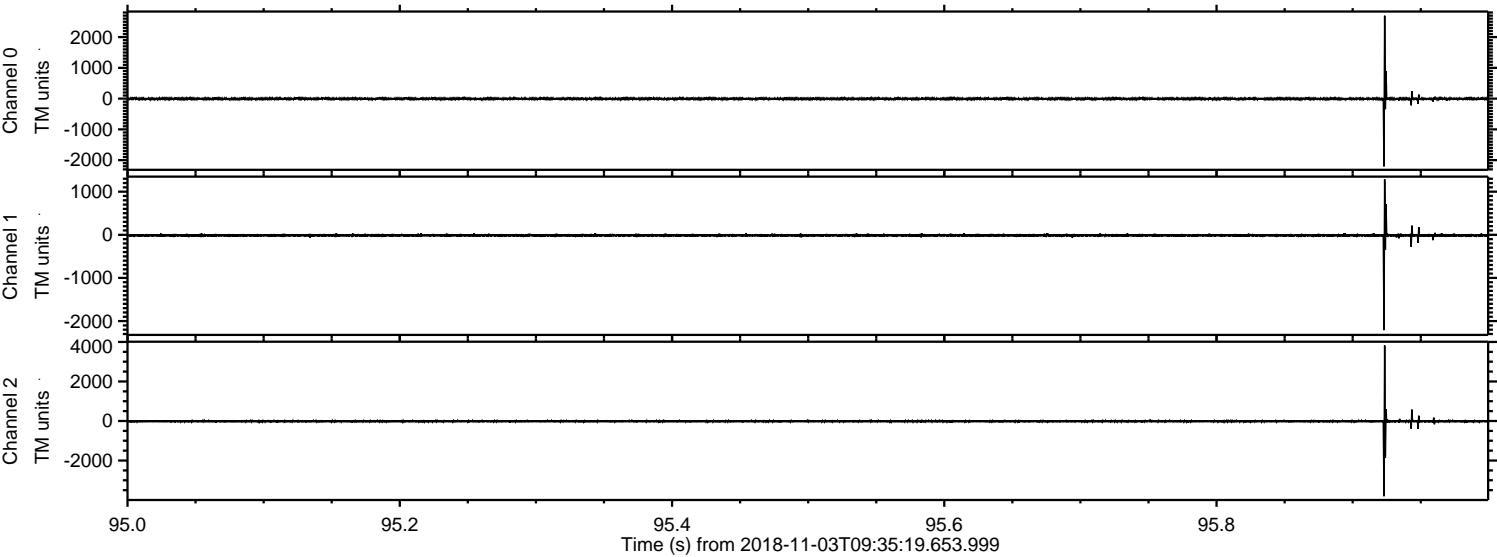

Processed Sat Nov 3 10:43:25 2018 by ELM ver.2012-10-06 from 001__elm20181103_093518__dat00.bin

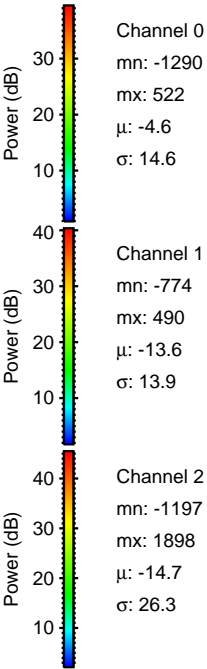
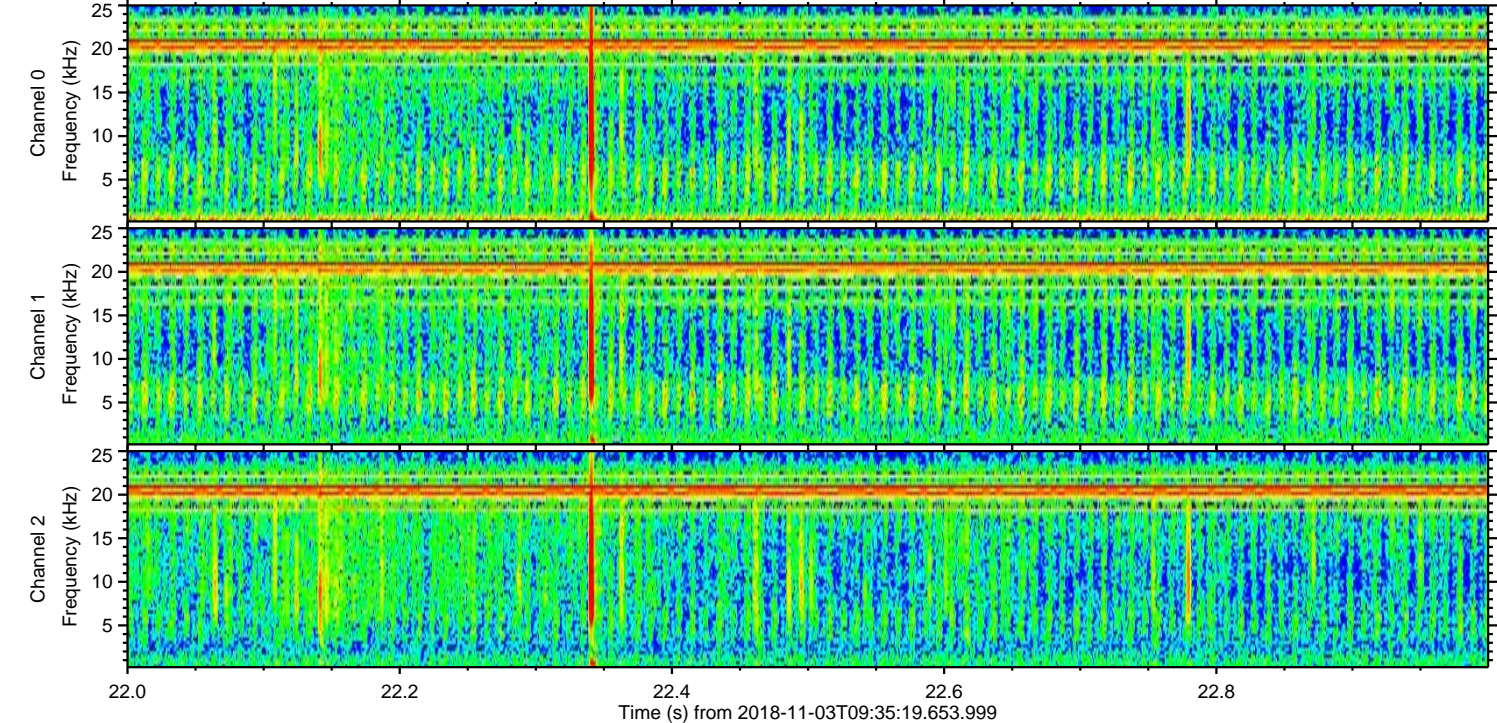
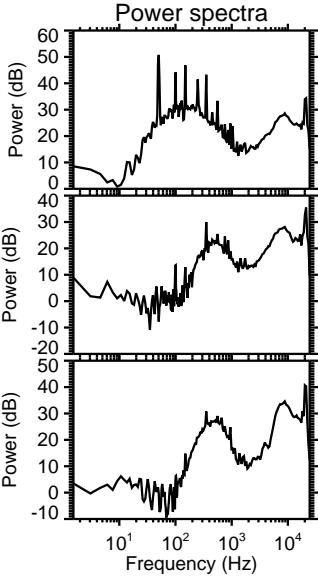
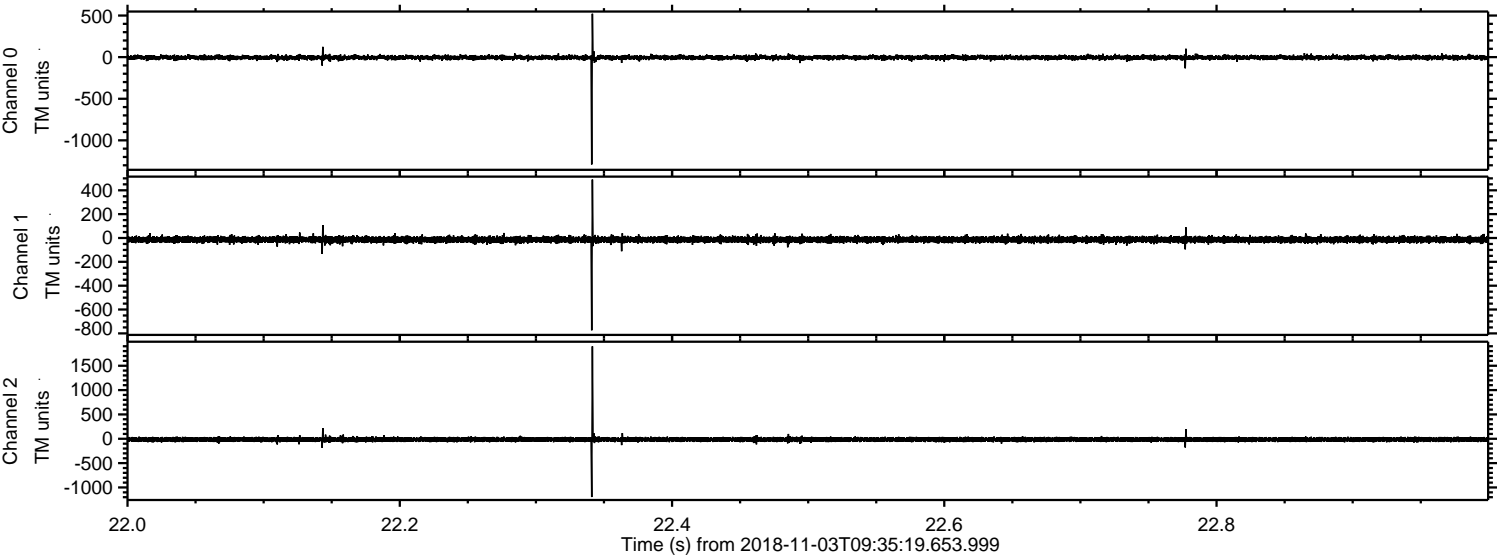

ELMAVAN 3D WAVEFORMS (Measured data sampled at 50 kHz) 51000 packets of 144 samples from 2018-11-03T09:35:19.653.999. Part 100/147

Processed Sat Nov 3 10:43:26 2018 by ELM ver.2012-10-06 from 001__elm20181103_093518__dat00.bin

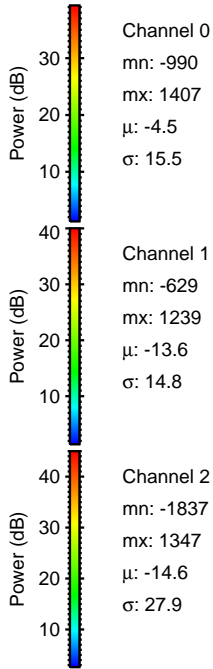
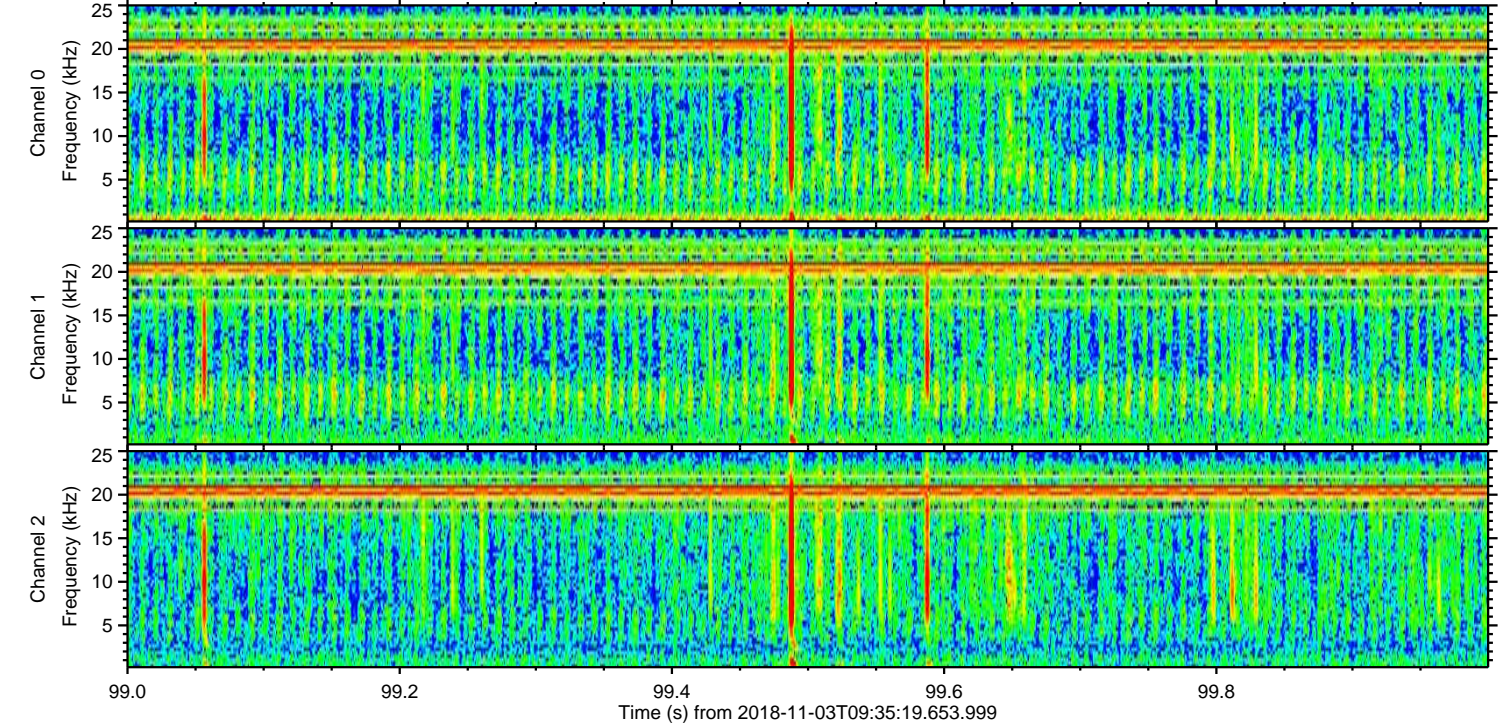
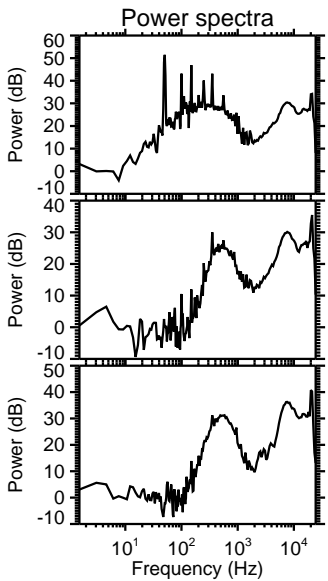
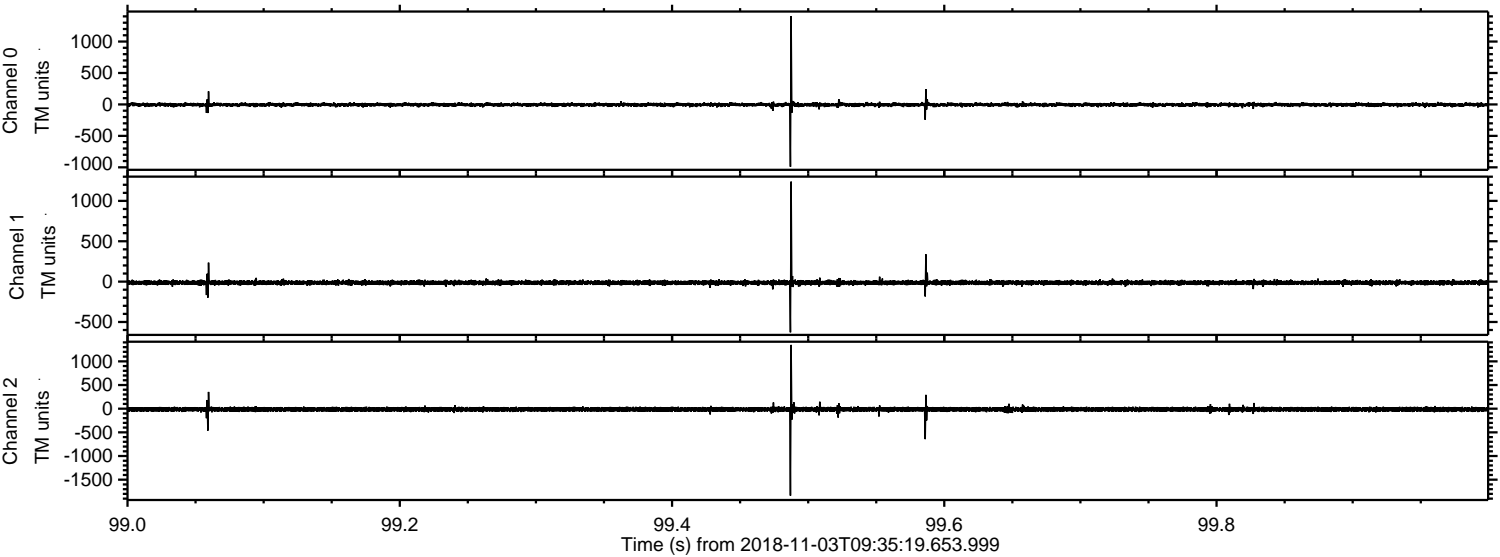

ELMAVAN 3D WAVEFORMS (Measured data sampled at 50 kHz) 51000 packets of 144 samples from 2018-11-03T09:35:19.653.999. Part 122/147

Processed Sat Nov 3 10:43:27 2018 by ELM ver.2012-10-06 from 001__elm20181103_093518__dat00.bin

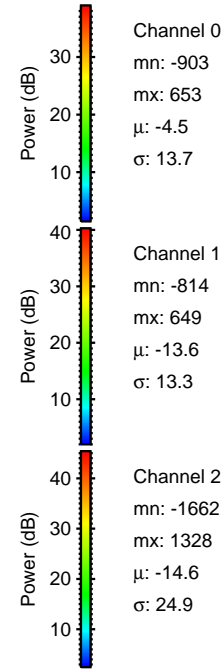
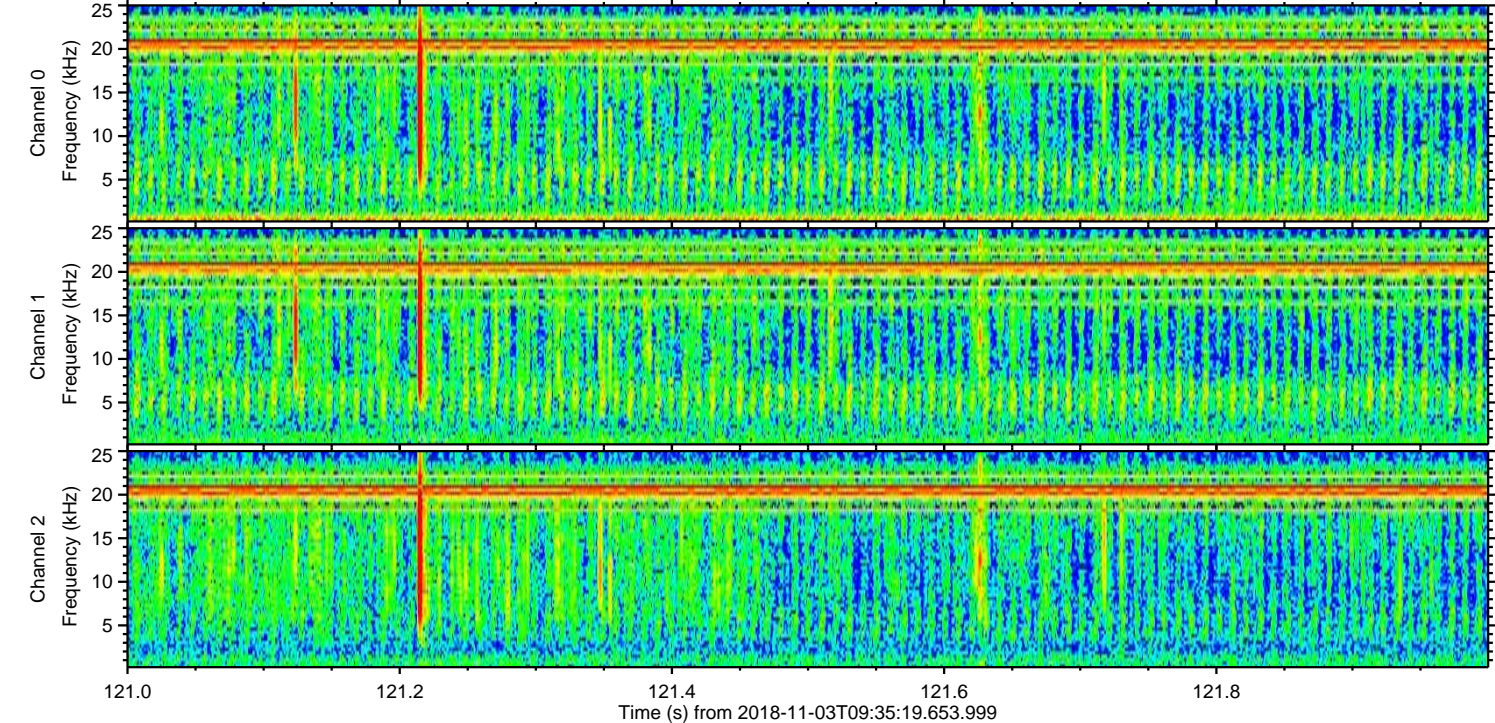
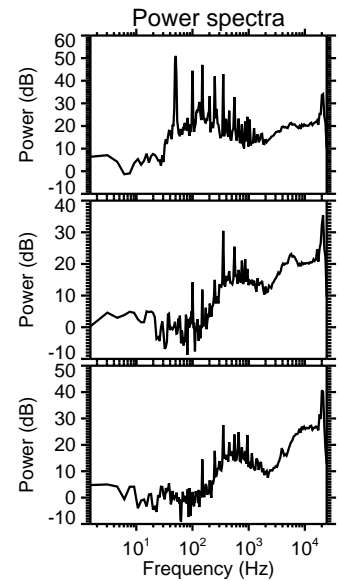
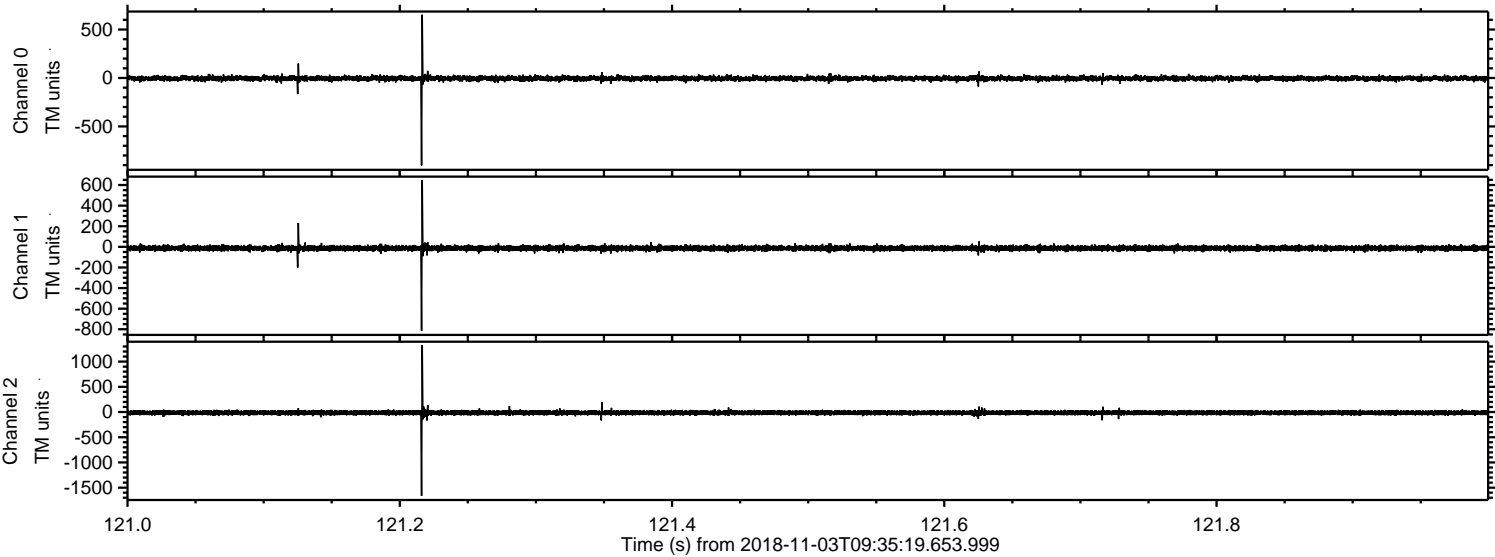

Processed Sat Nov 3 10:43:28 2018 by ELM ver.2012-10-06 from 001__elm20181103_093518__dat00.bin

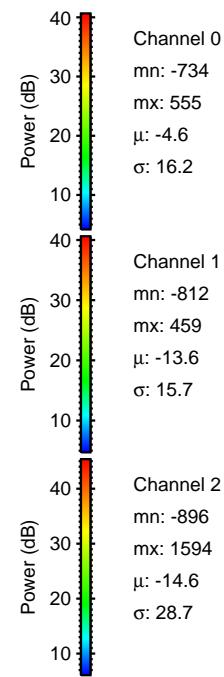
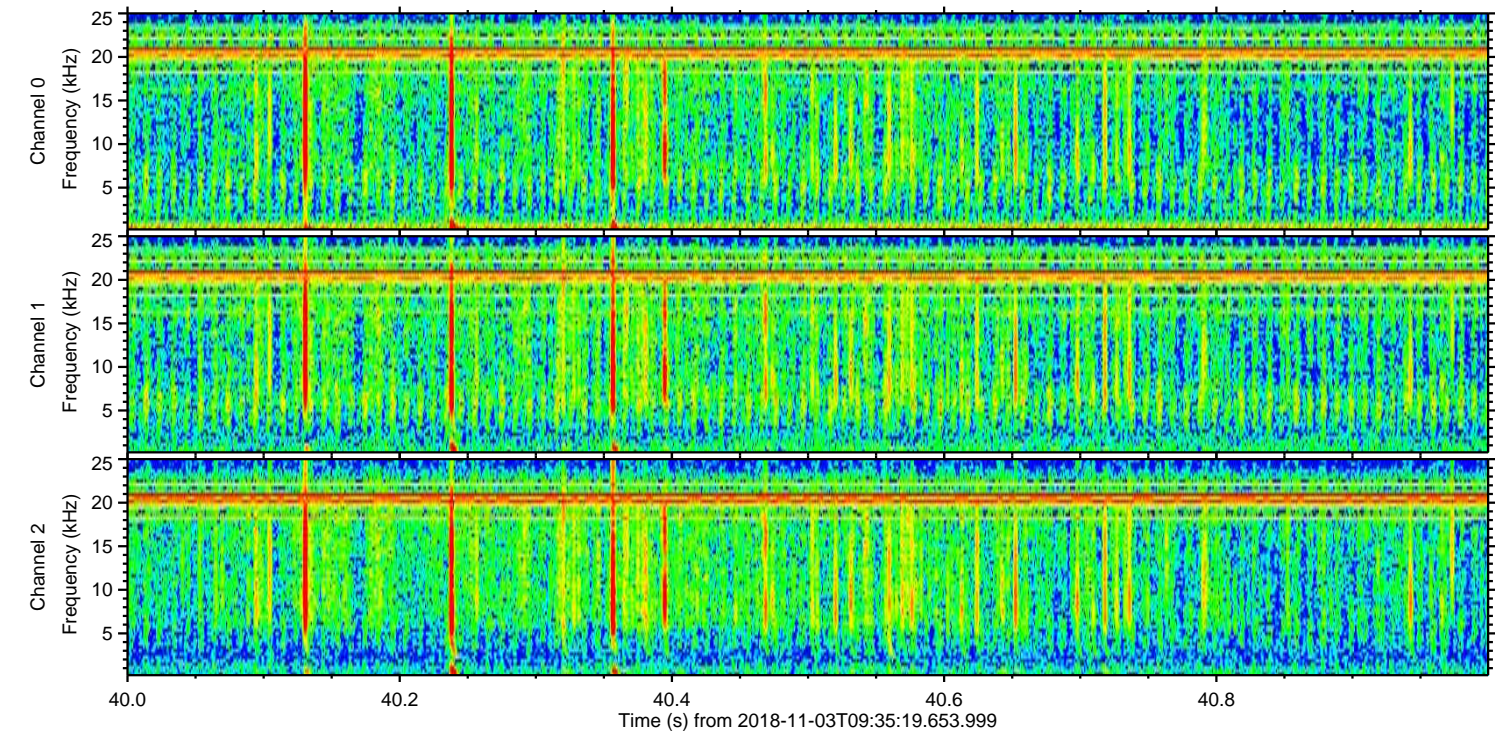
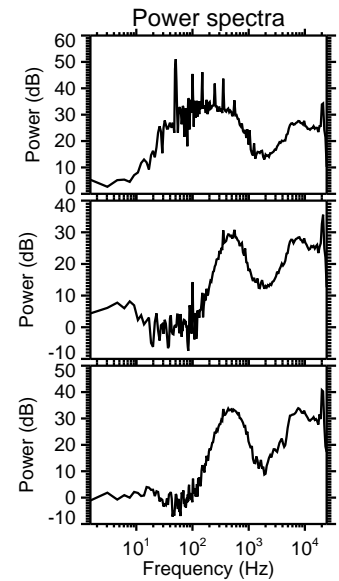
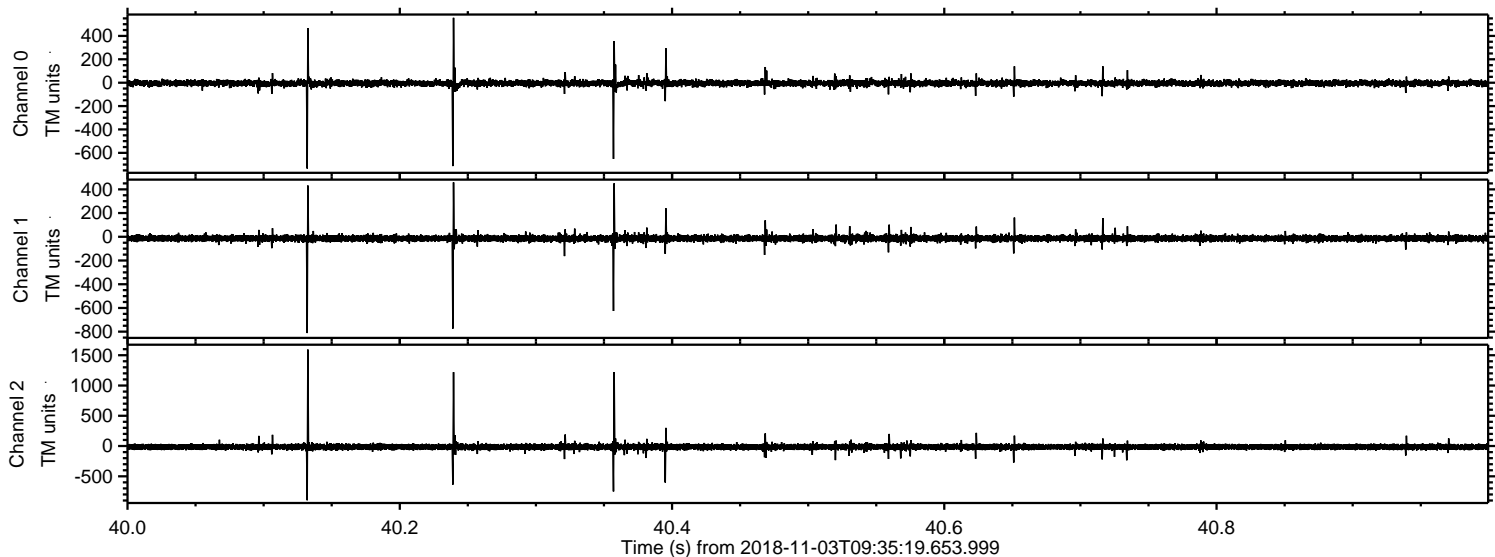

ELMAVAN 3D WAVEFORMS (Measured data sampled at 50 kHz) 51000 packets of 144 samples from 2018-11-03T09:35:19.653.999. Part 57/147

Processed Sat Nov 3 10:43:28 2018 by ELM ver.2012-10-06 from 001__elm20181103_093518__dat00.bin

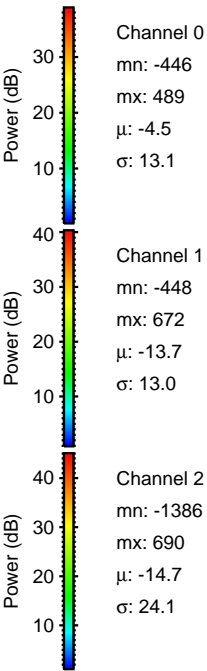
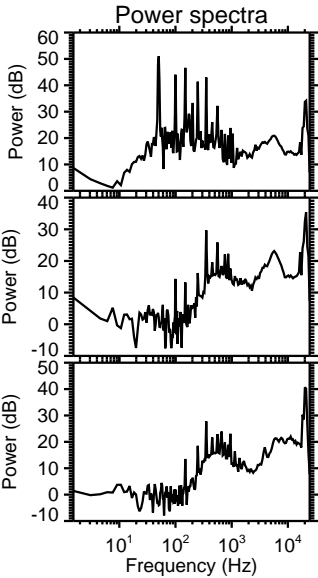
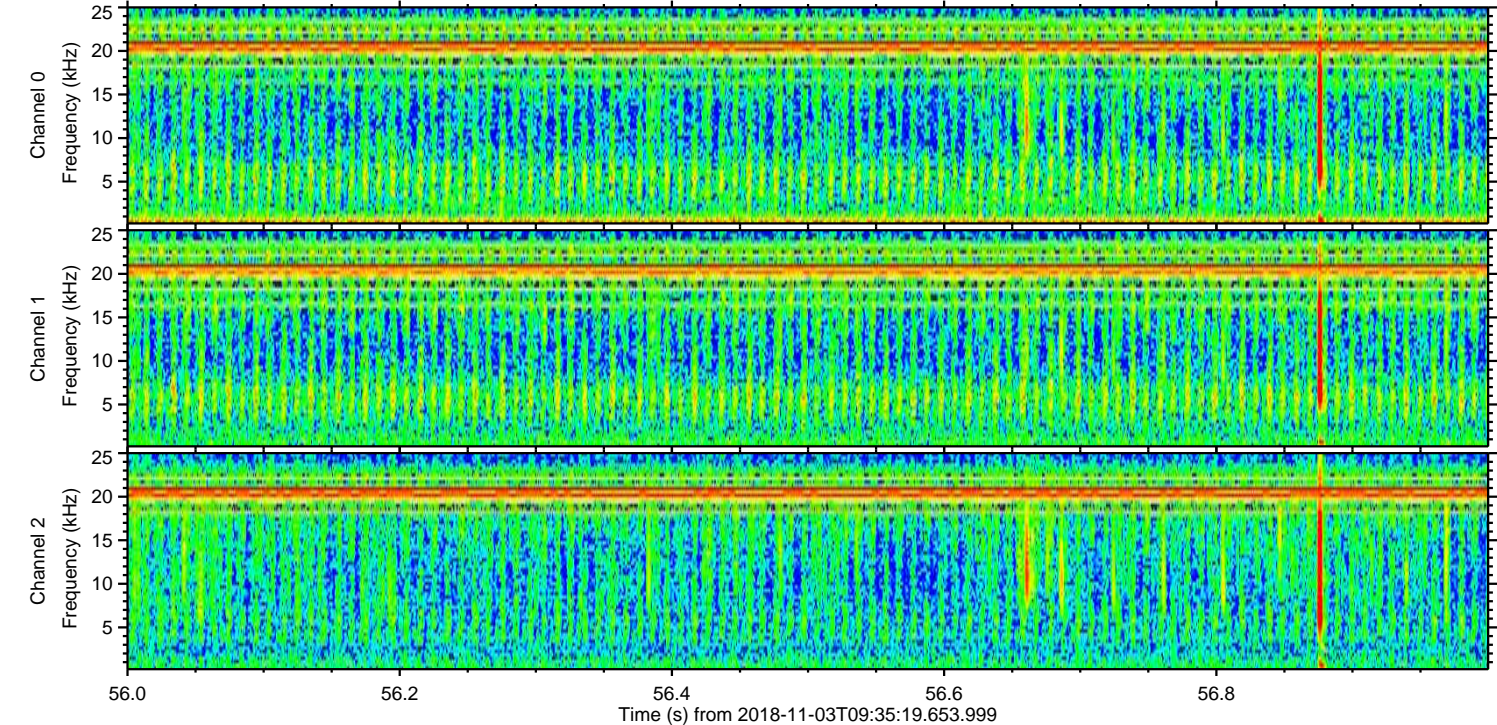
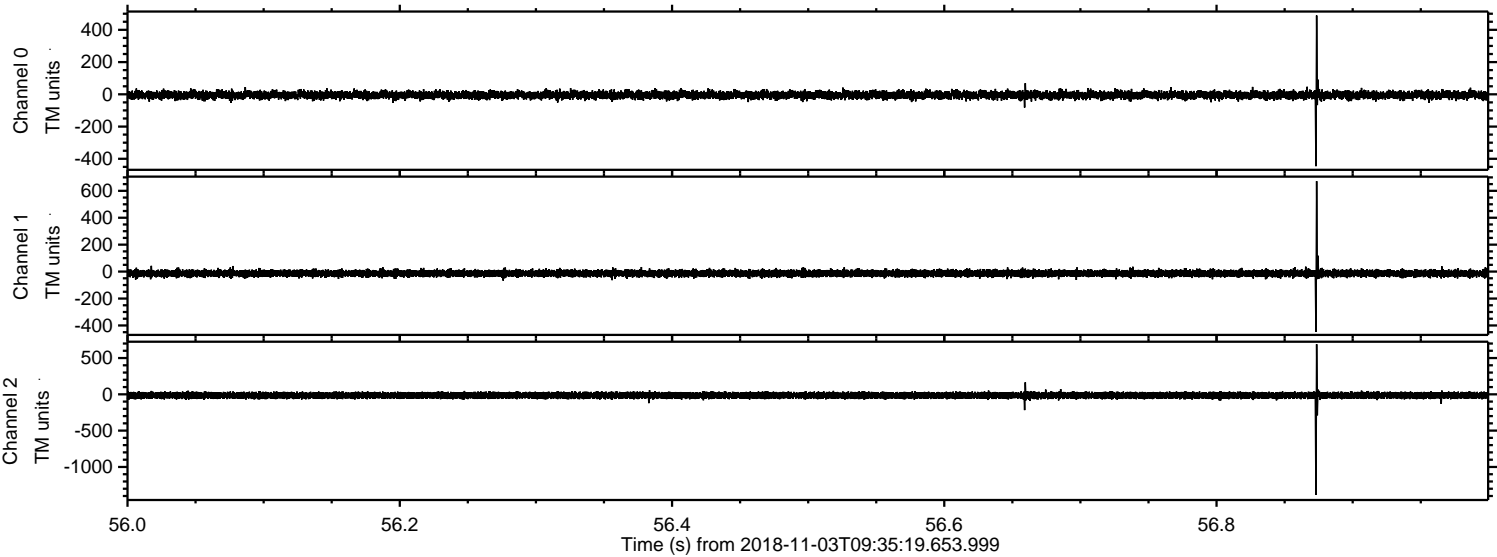

ELMAVAN 3D WAVEFORMS (Measured data sampled at 50 kHz) 51000 packets of 144 samples from 2018-11-03T09:35:19.653.999. Part 98/147

Processed Sat Nov 3 10:43:29 2018 by ELM ver.2012-10-06 from 001__elm20181103_093518__dat00.bin

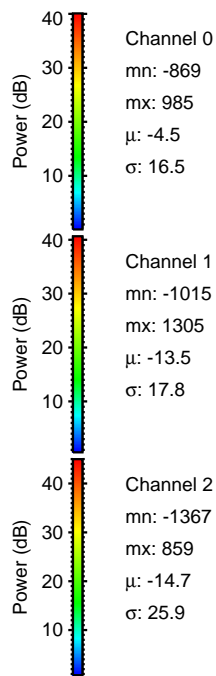
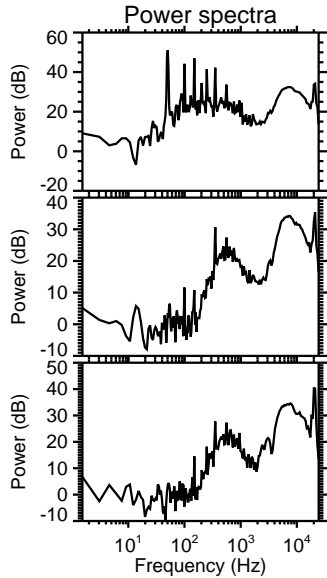
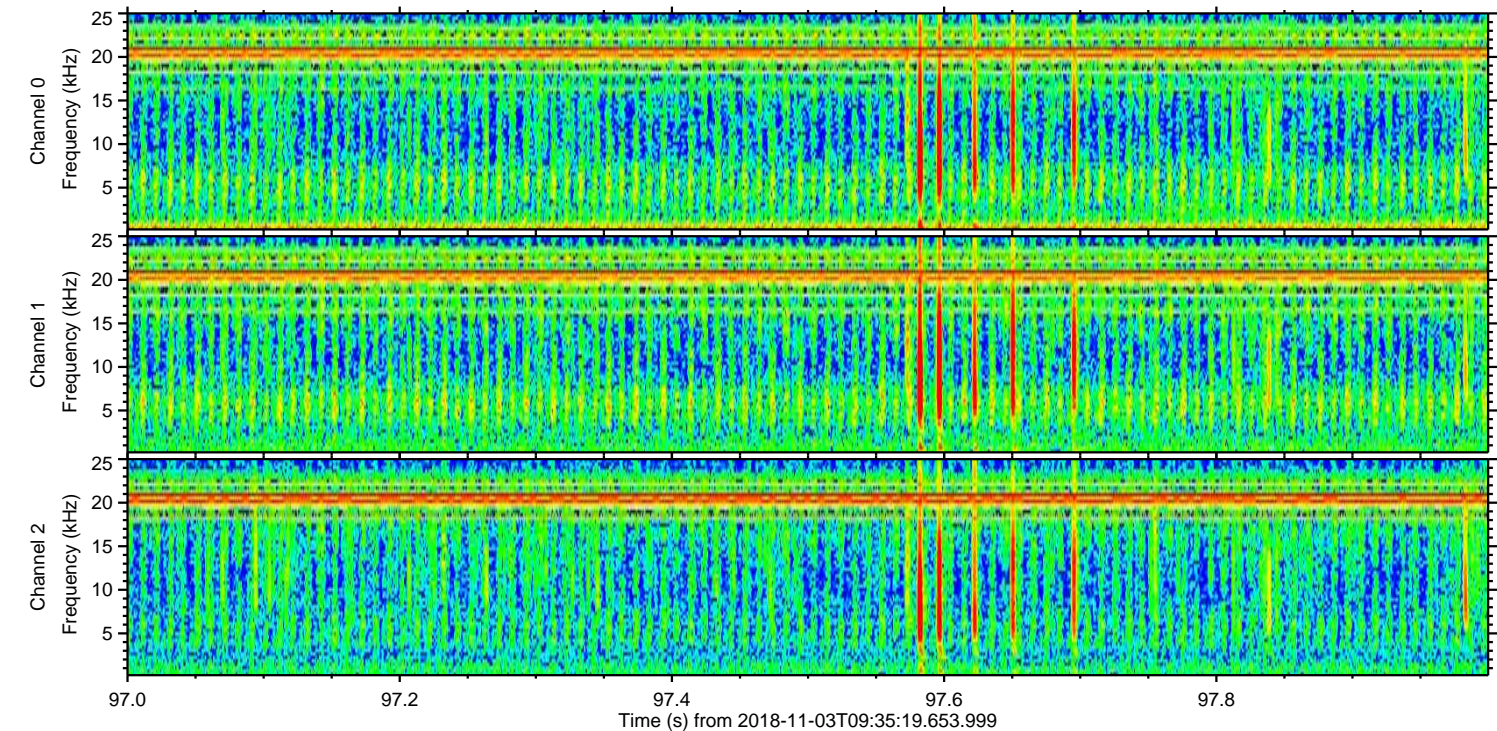
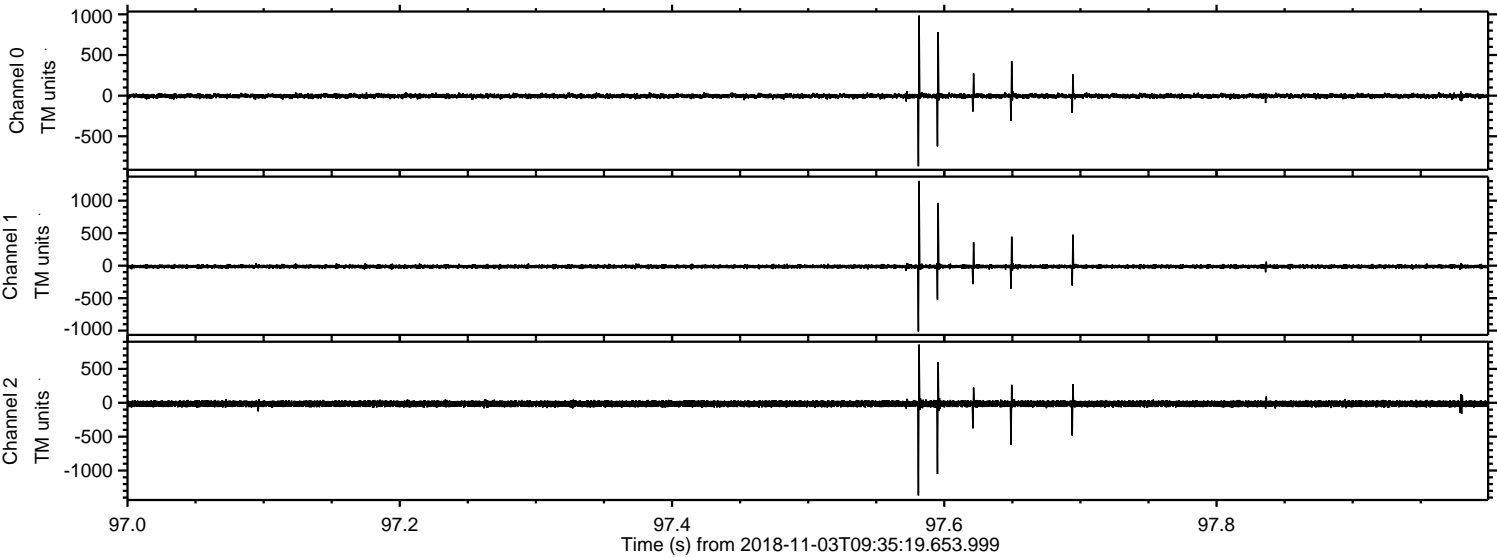

Processed Sat Nov 3 10:43:30 2018 by ELM ver.2012-10-06 from 001__elm20181103_093518__dat00.bin

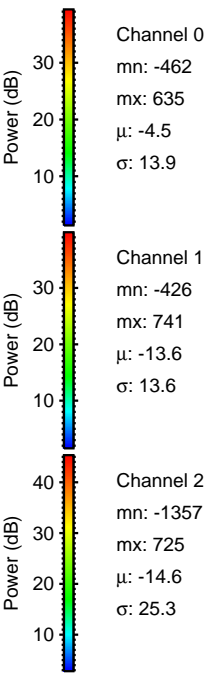
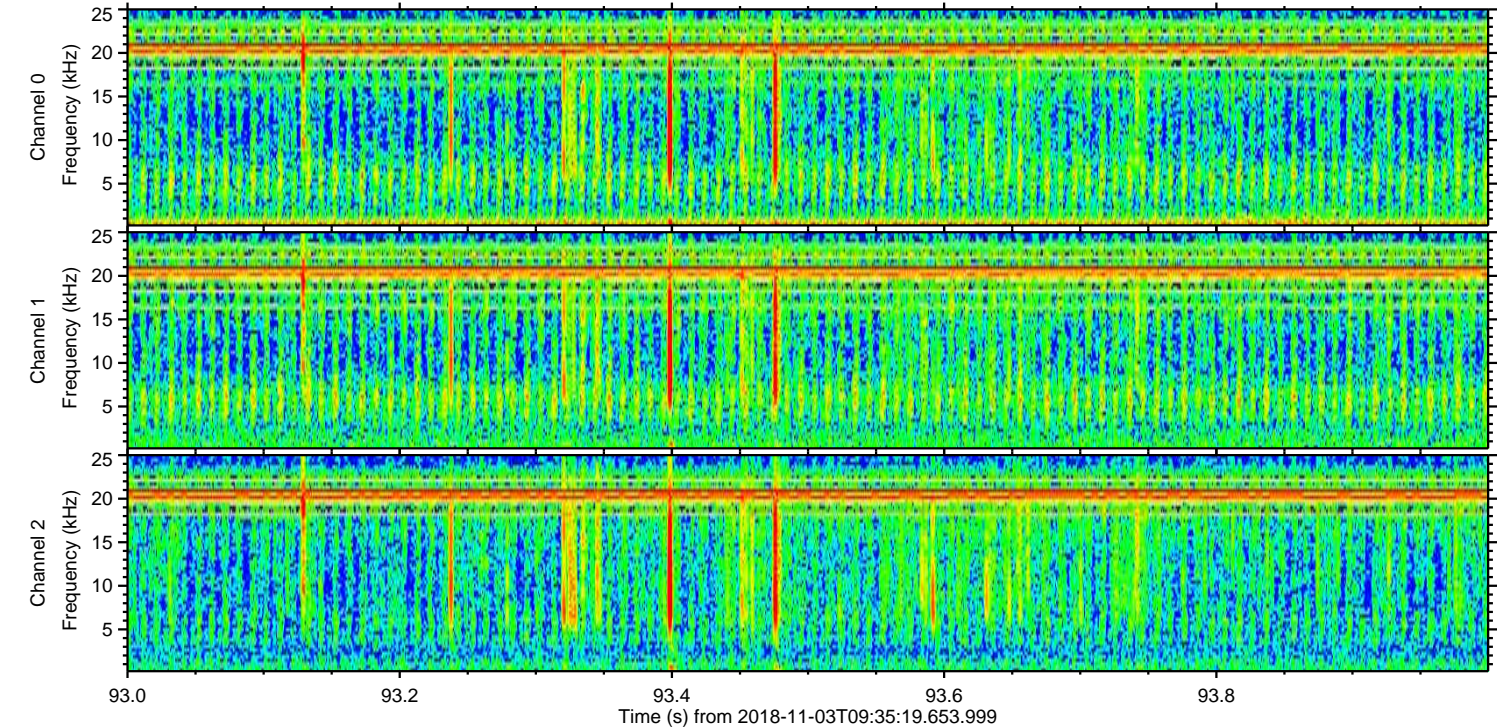
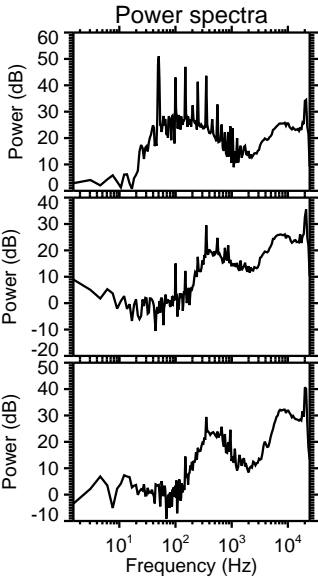
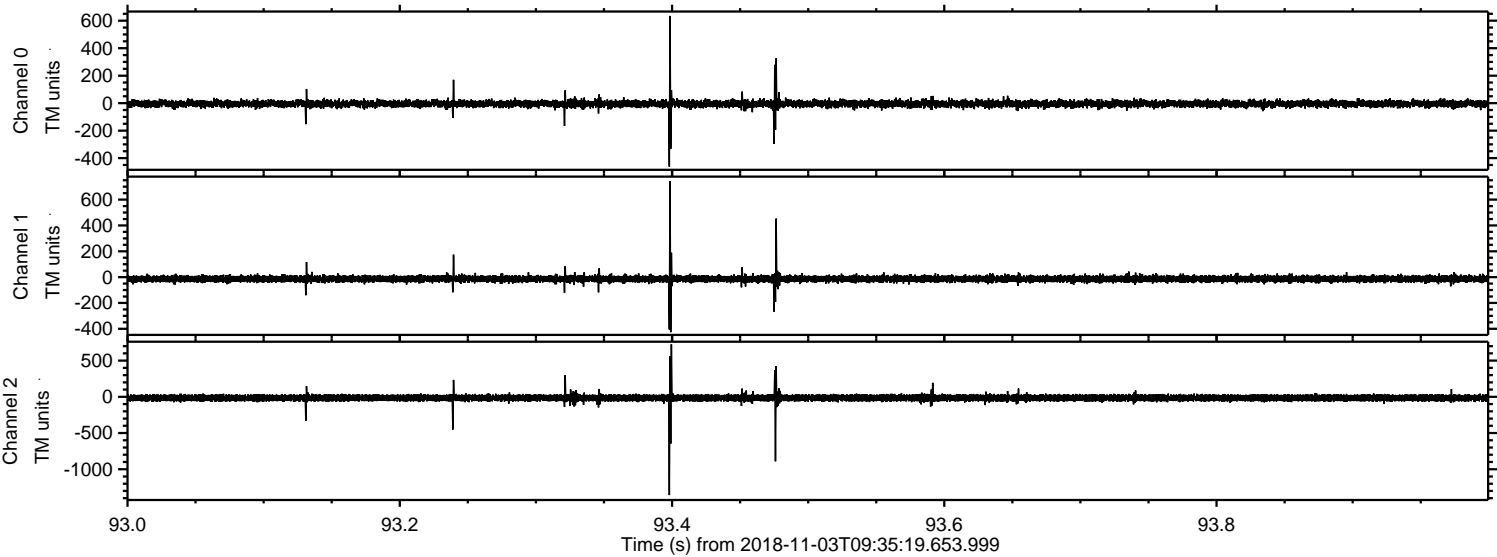

Processed Sat Nov 3 10:43:31 2018 by ELM ver.2012-10-06 from 001__elm20181103_093518__dat00.bin

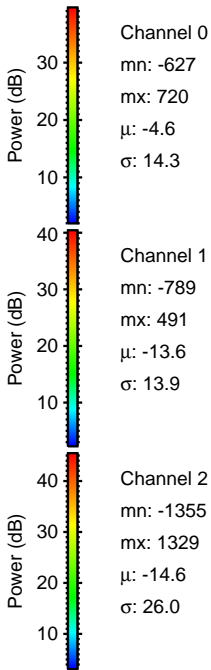
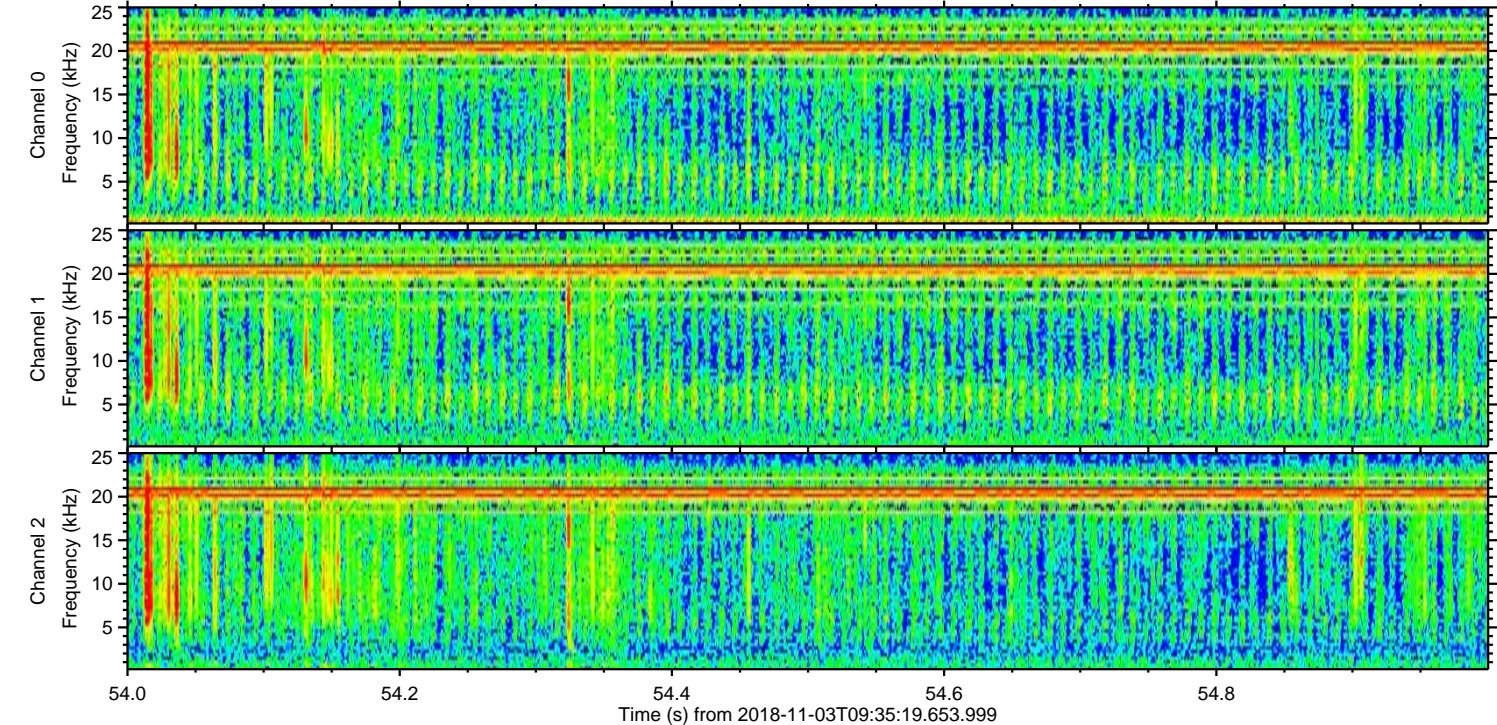
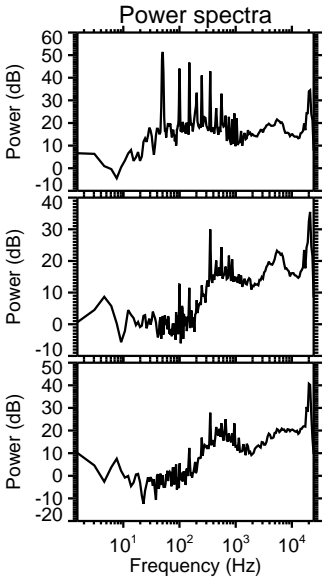
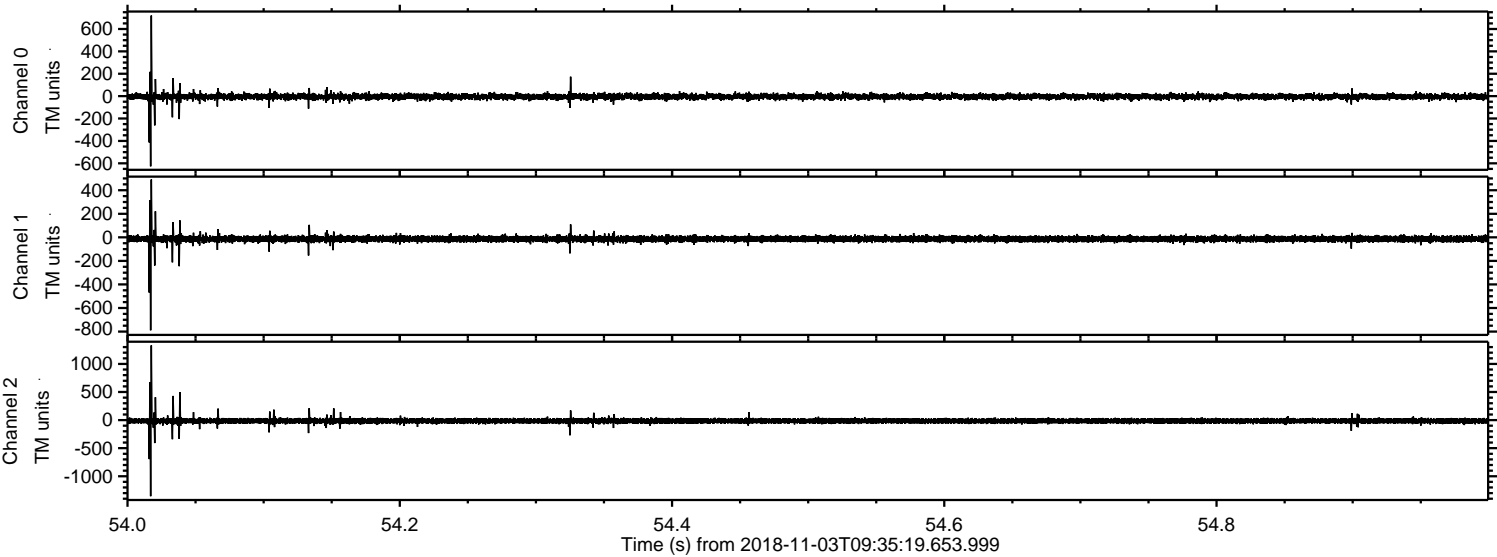

Channel 0
mn: -627
mx: 720
 μ : -4.6
 σ : 14.3

Channel 1
mn: -789
mx: 491
 μ : -13.6
 σ : 13.9

Channel 2
mn: -1355
mx: 1329
 μ : -14.6
 σ : 26.0

Processed Sat Nov 3 10:43:31 2018 by ELM ver.2012-10-06 from 001__elm20181103_093518__dat00.bin

