

ELMAVAN 3D WAVEFORMS (Measured data sampled at 50 kHz) 51000 packets of 144 samples from 2018-11-03T08:30:16.977.999.

Processed Sat Nov 3 09:37:58 2018 by ELM ver.2012-10-06 from 001__elm20181103_083015__dat00.bin

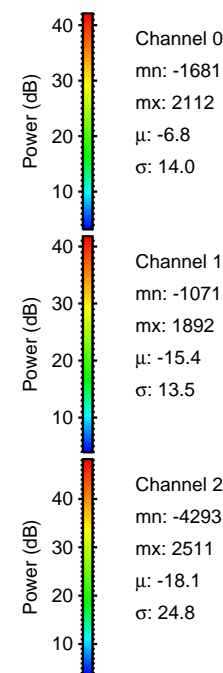
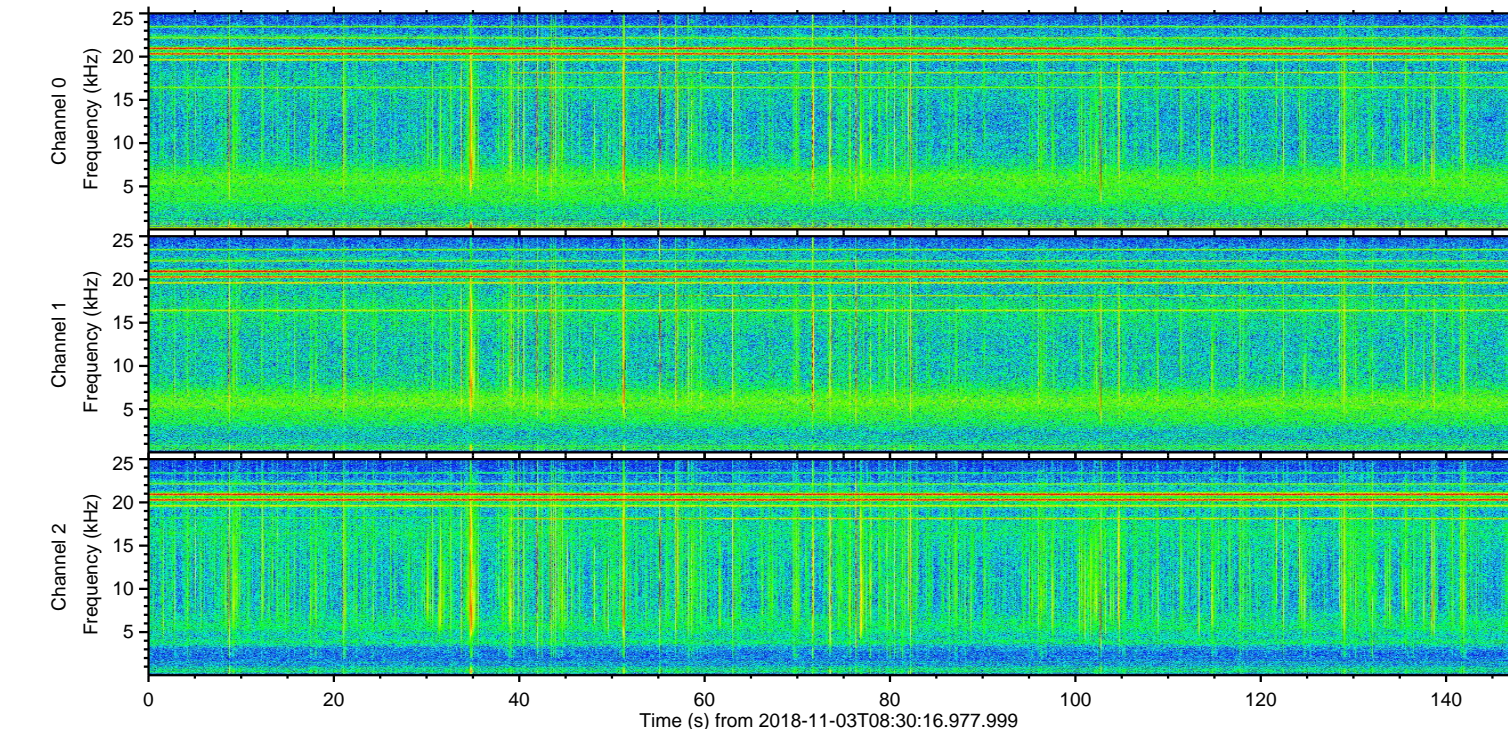
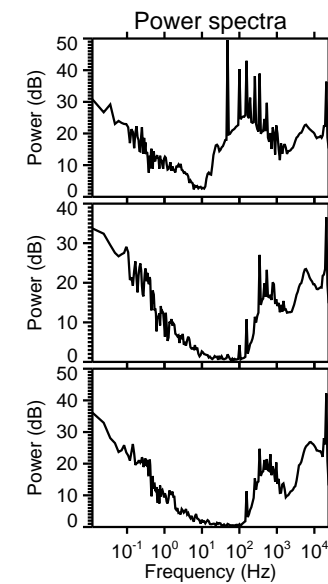
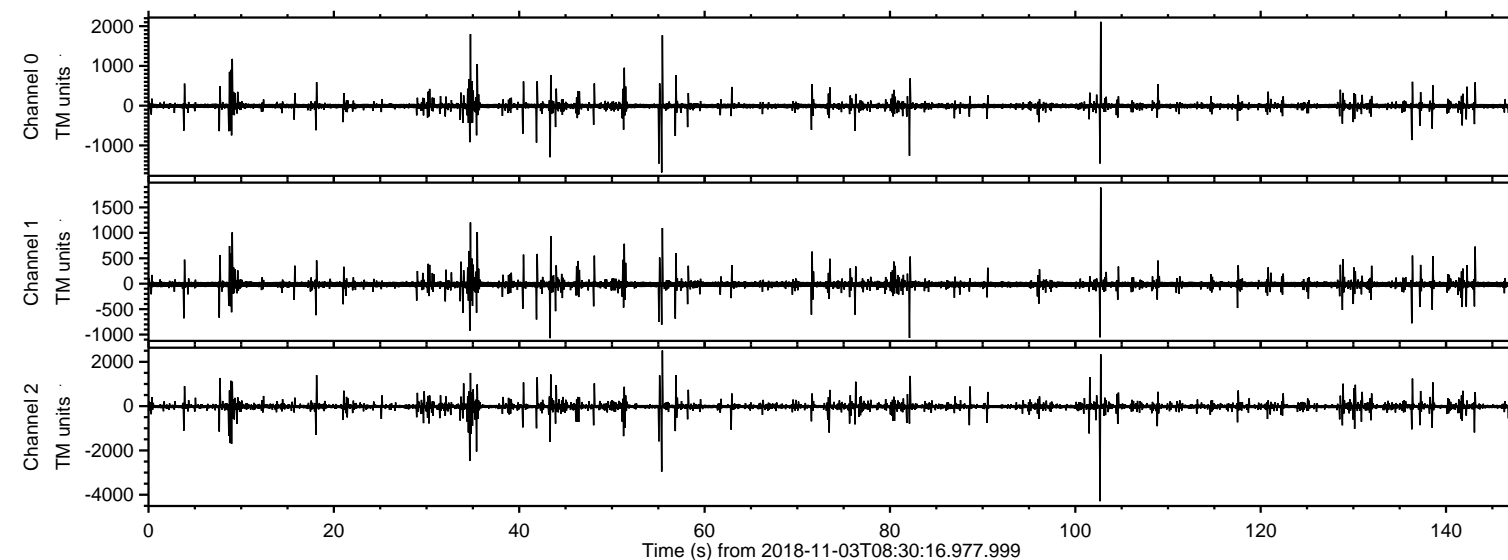

ELMAVAN 3D WAVEFORMS (Measured data sampled at 50 kHz) 51000 packets of 144 samples from 2018-11-03T08:30:16.977.999. Part 103/147

Processed Sat Nov 3 09:38:07 2018 by ELM ver.2012-10-06 from 001__elm20181103_083015__dat00.bin

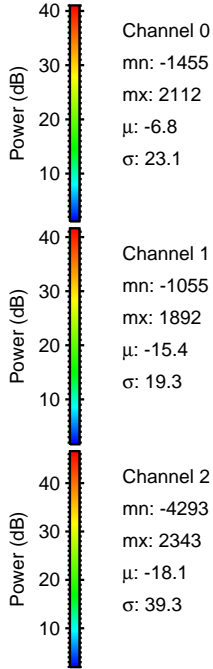
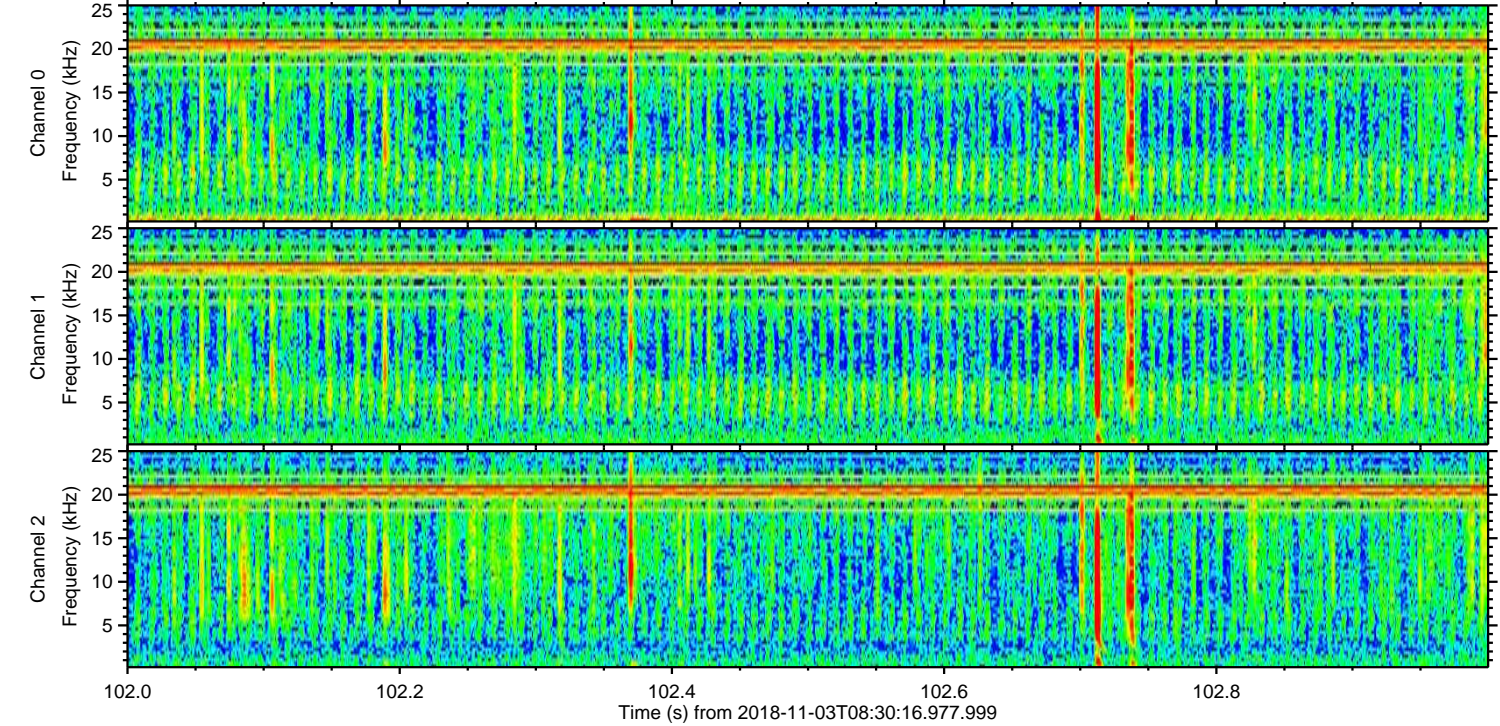
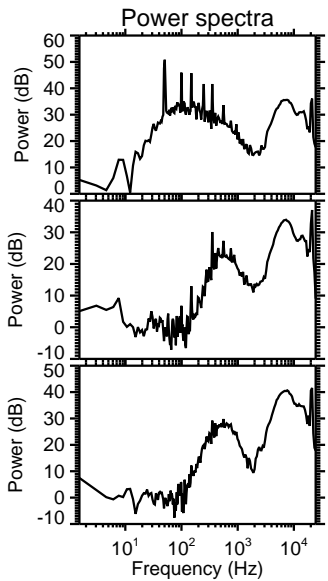
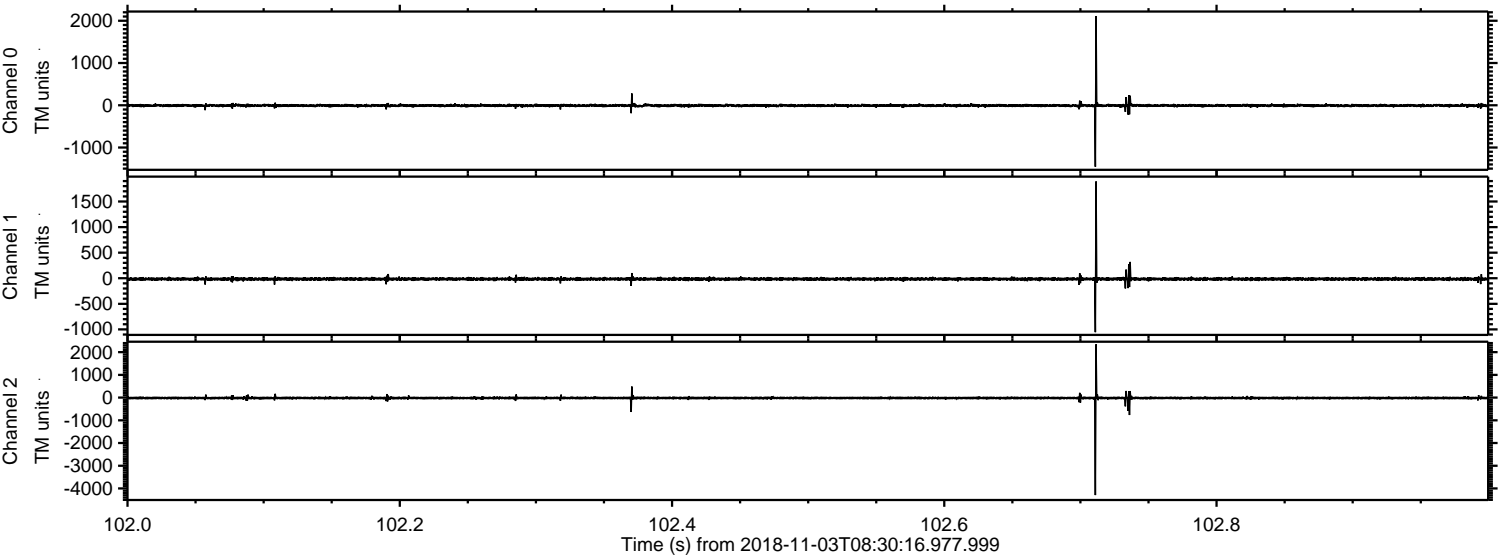

Processed Sat Nov 3 09:38:07 2018 by ELM ver.2012-10-06 from 001__elm20181103_083015__dat00.bin

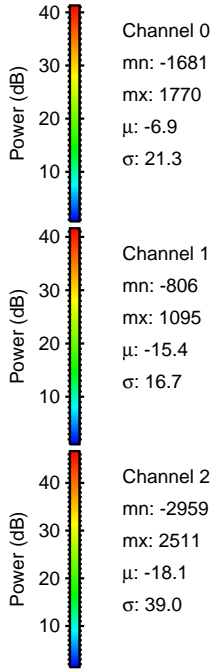
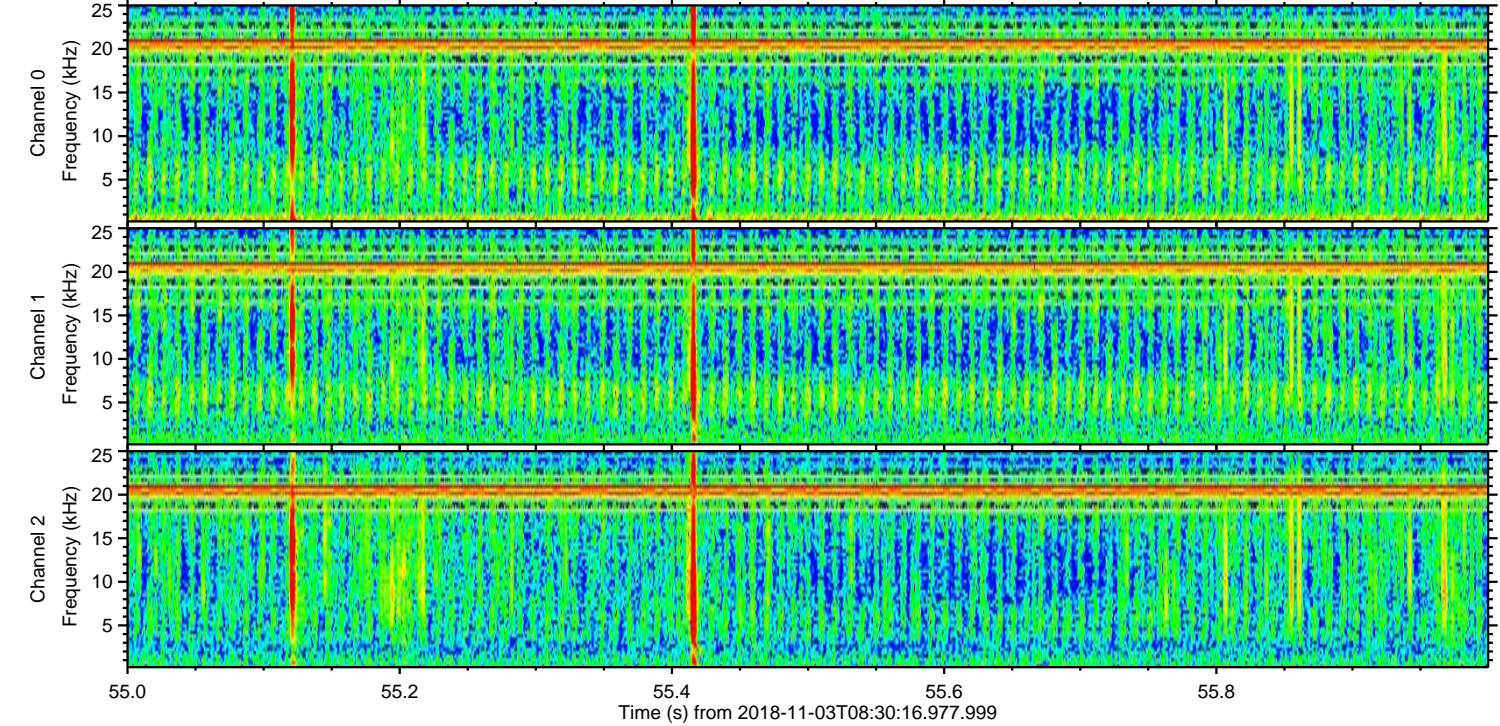
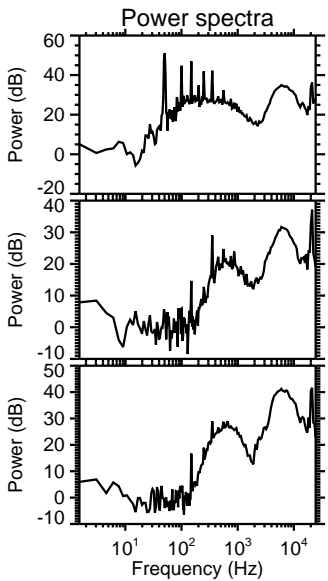
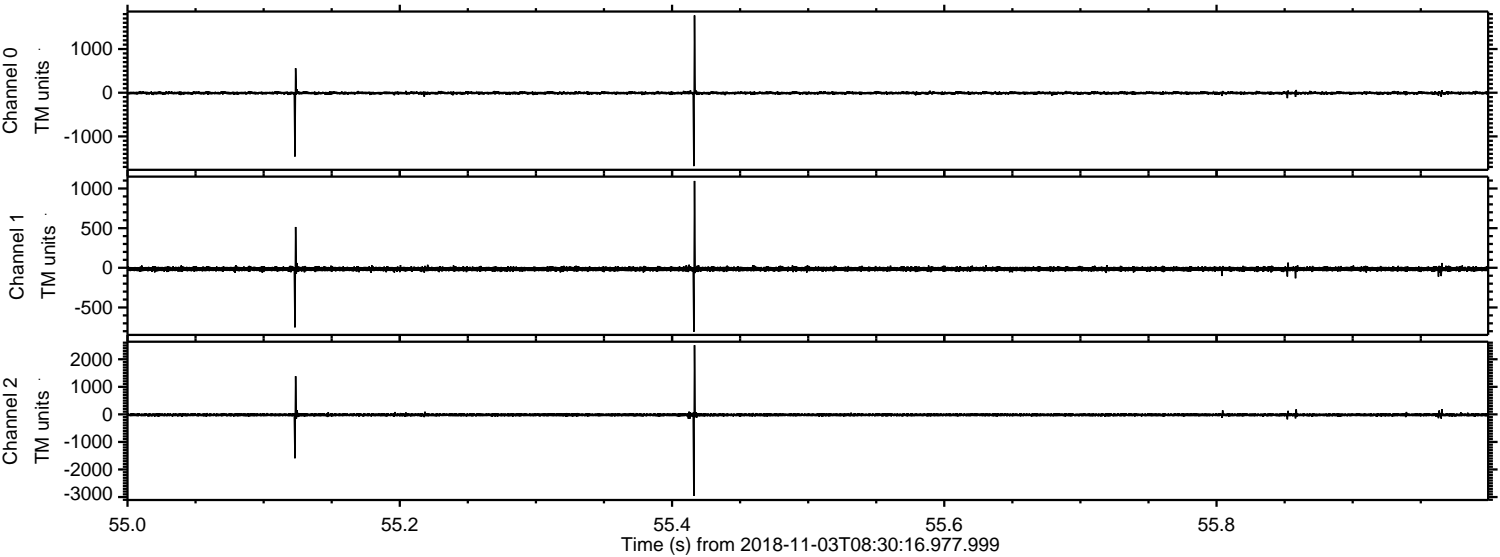

Processed Sat Nov 3 09:38:08 2018 by ELM ver.2012-10-06 from 001__elm20181103_083015__dat00.bin

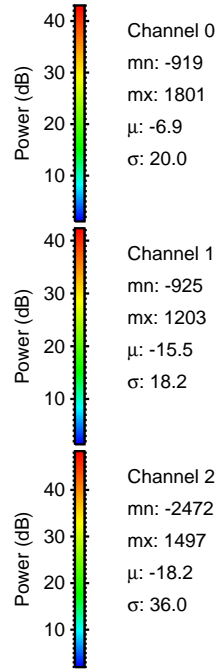
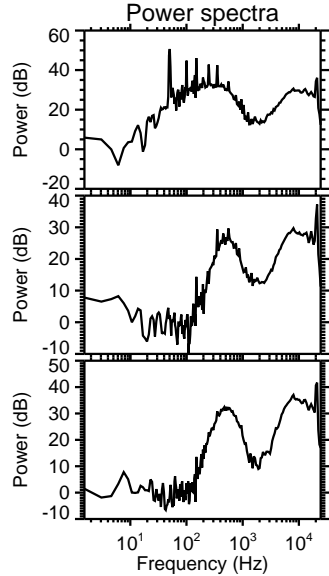
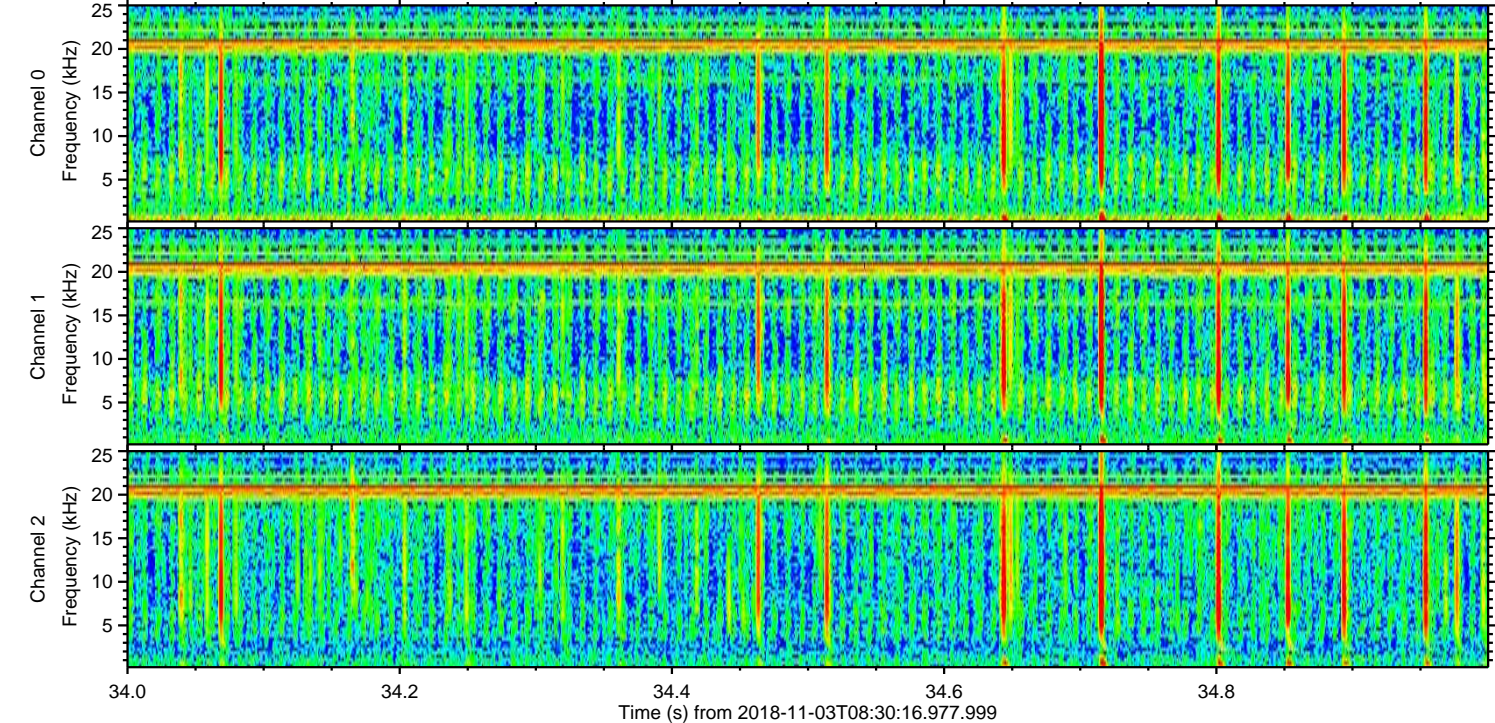
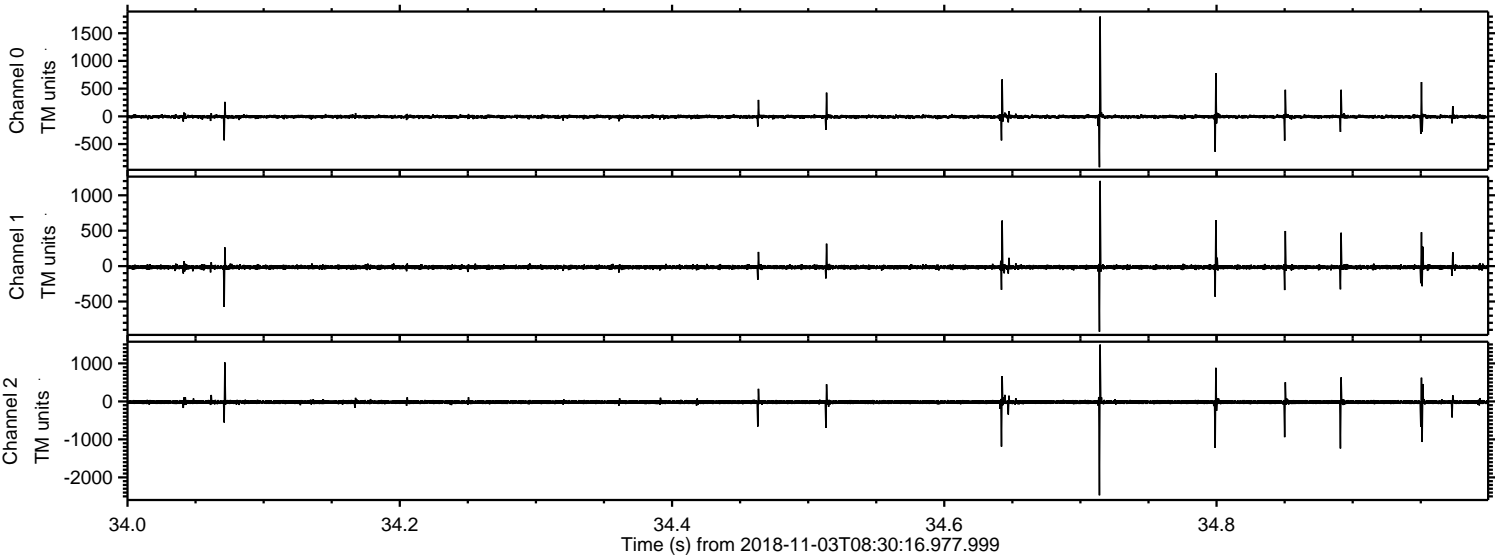

Processed Sat Nov 3 09:38:09 2018 by ELM ver.2012-10-06 from 001__elm20181103_083015__dat00.bin

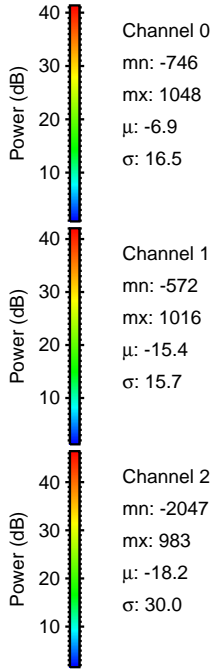
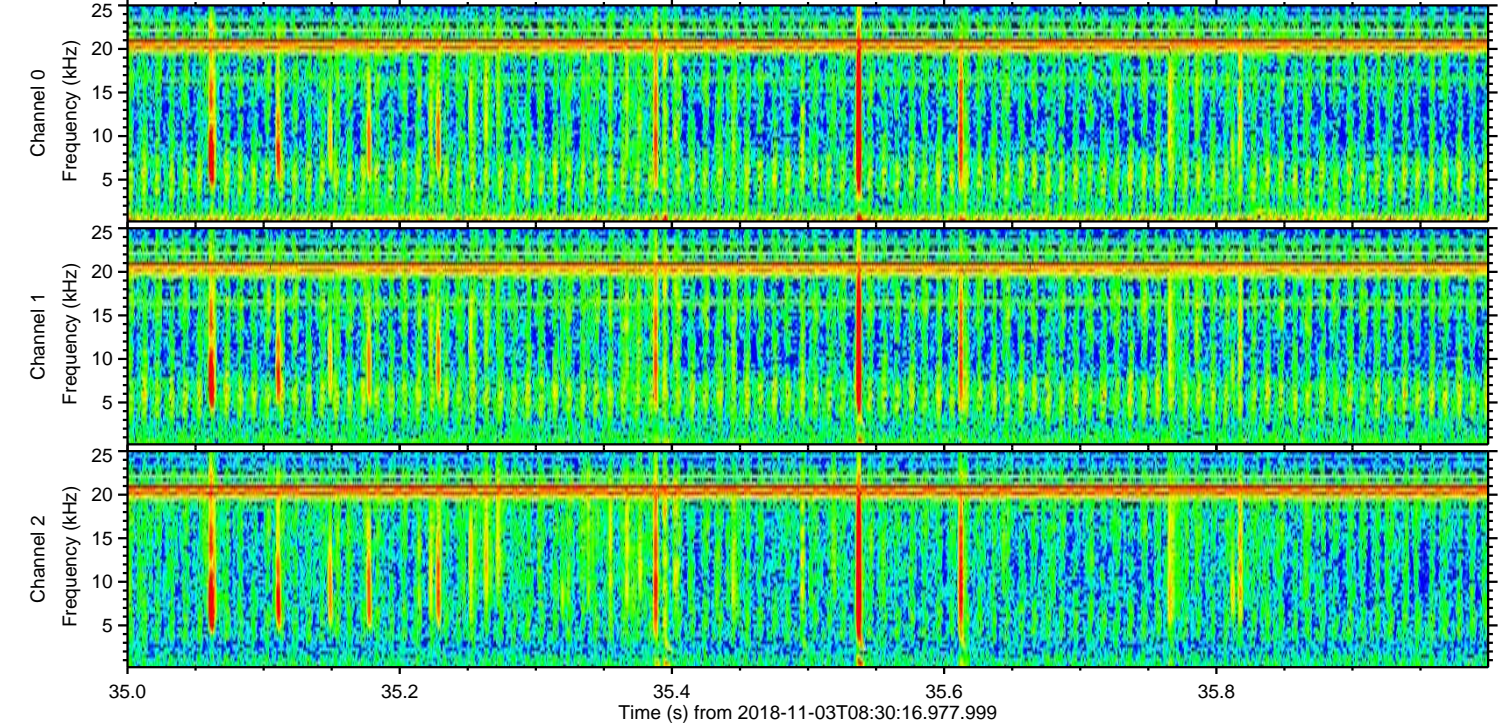
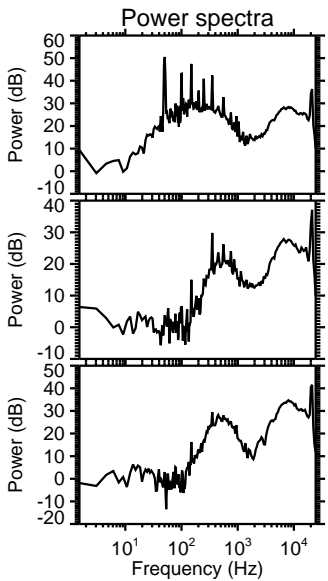
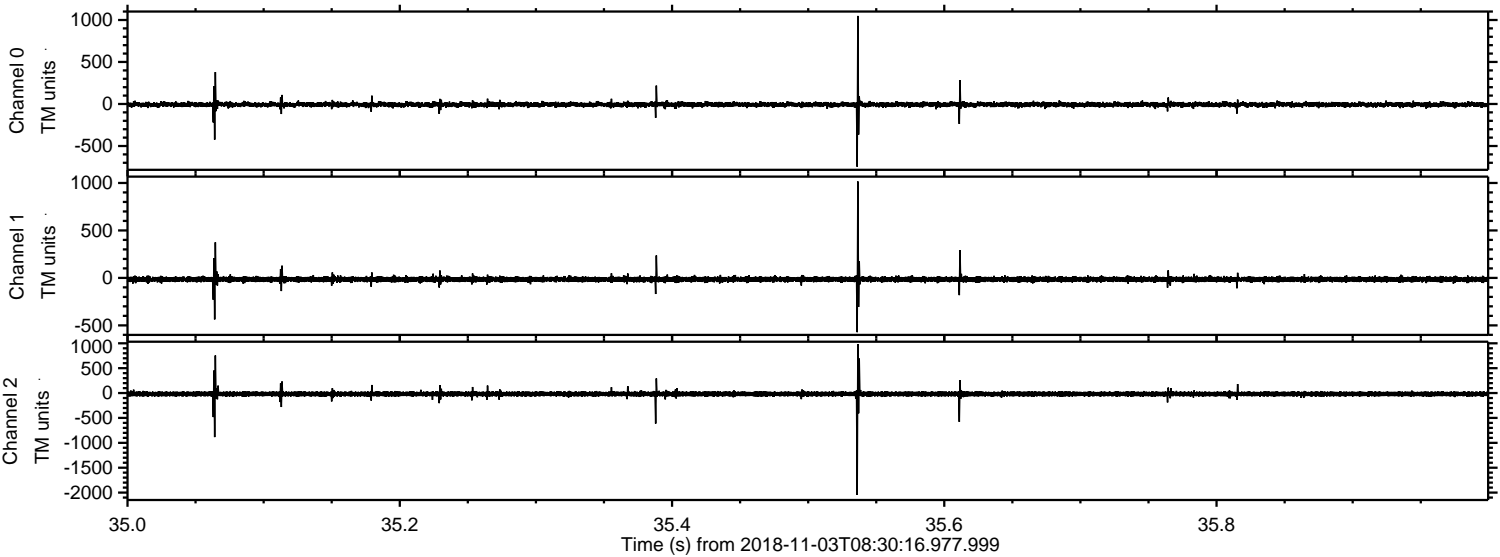

Processed Sat Nov 3 09:38:09 2018 by ELM ver.2012-10-06 from 001__elm20181103_083015__dat00.bin

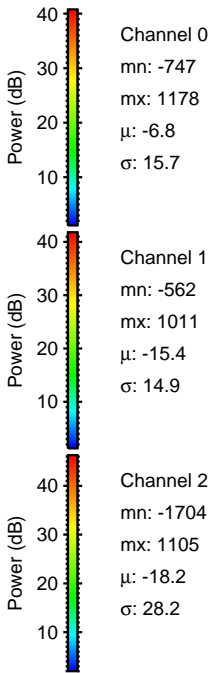
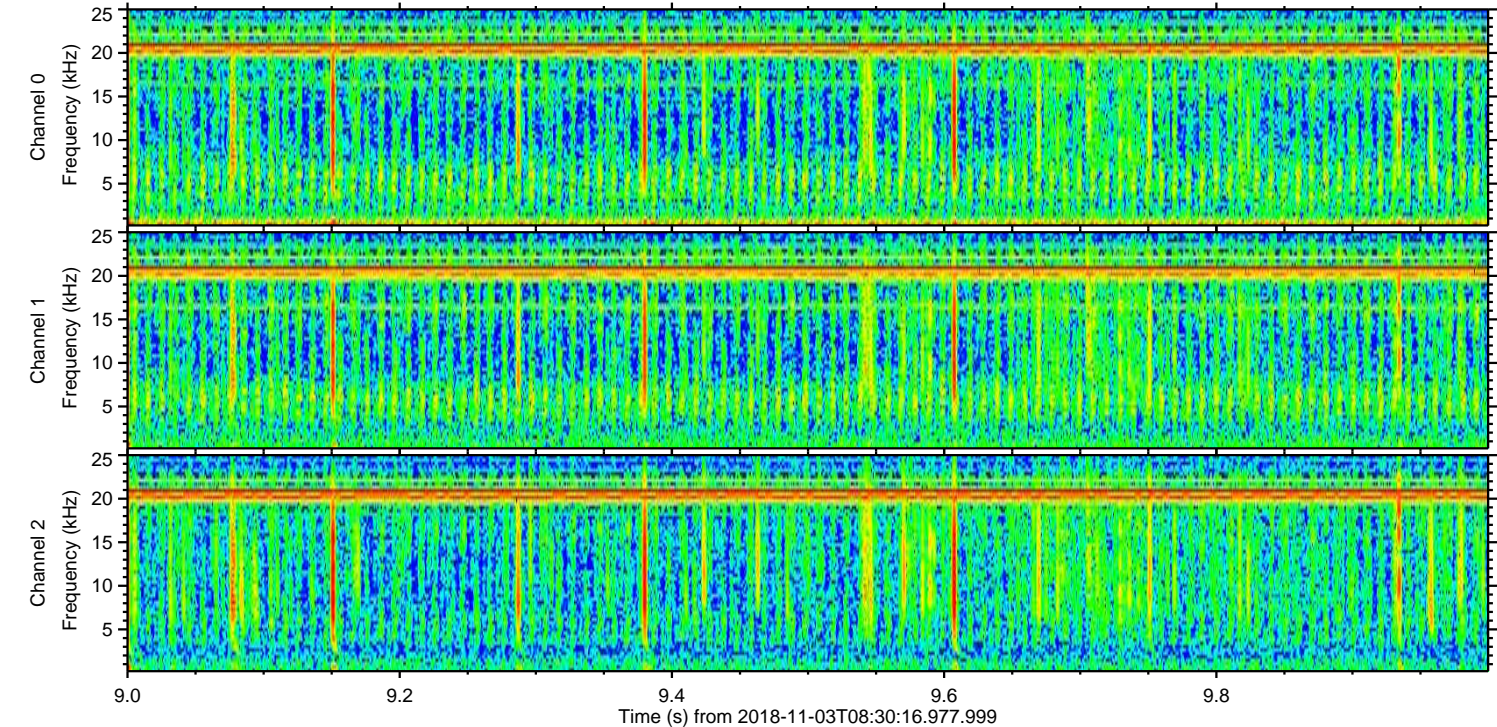
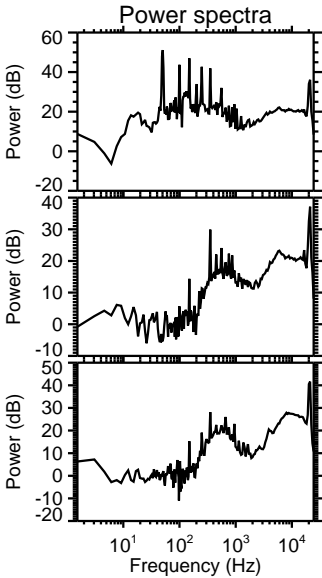
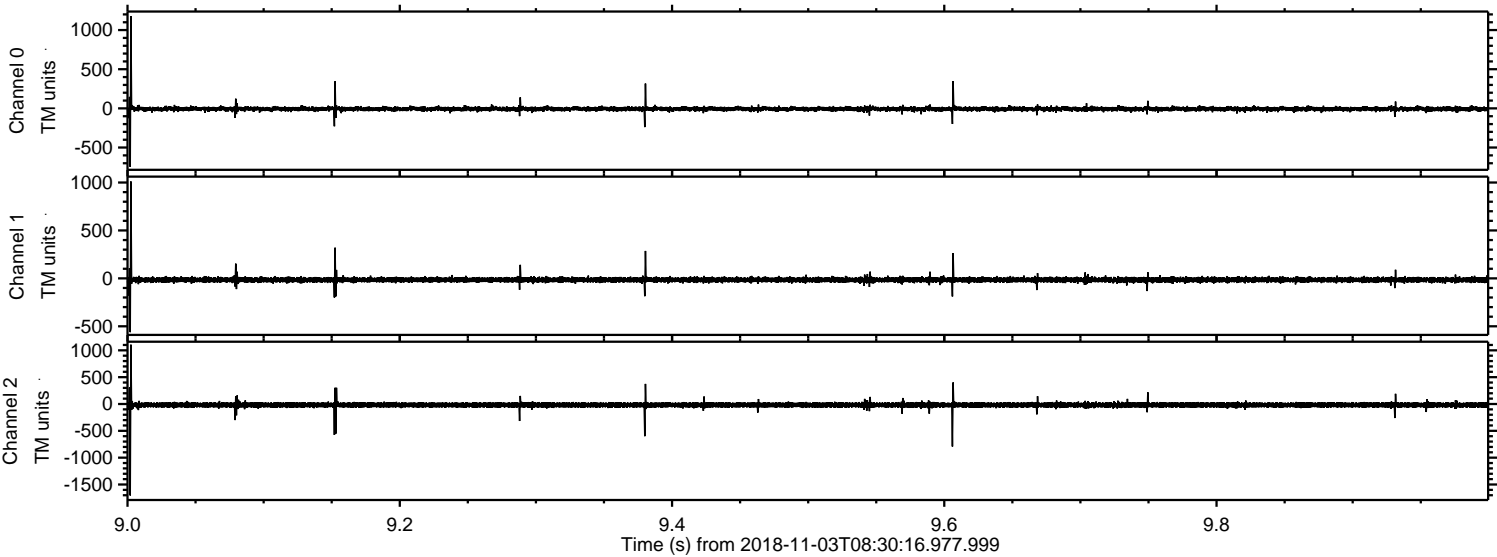

Processed Sat Nov 3 09:38:10 2018 by ELM ver.2012-10-06 from 001__elm20181103_083015__dat00.bin

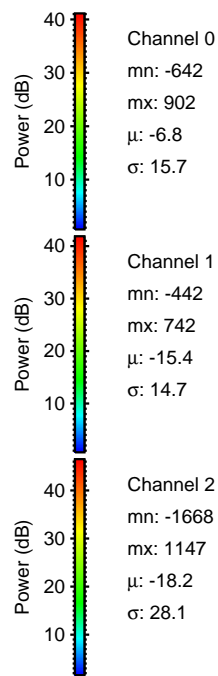
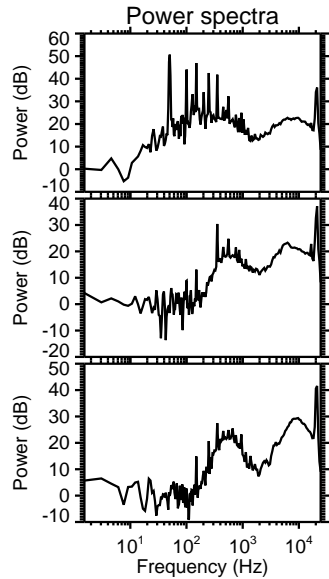
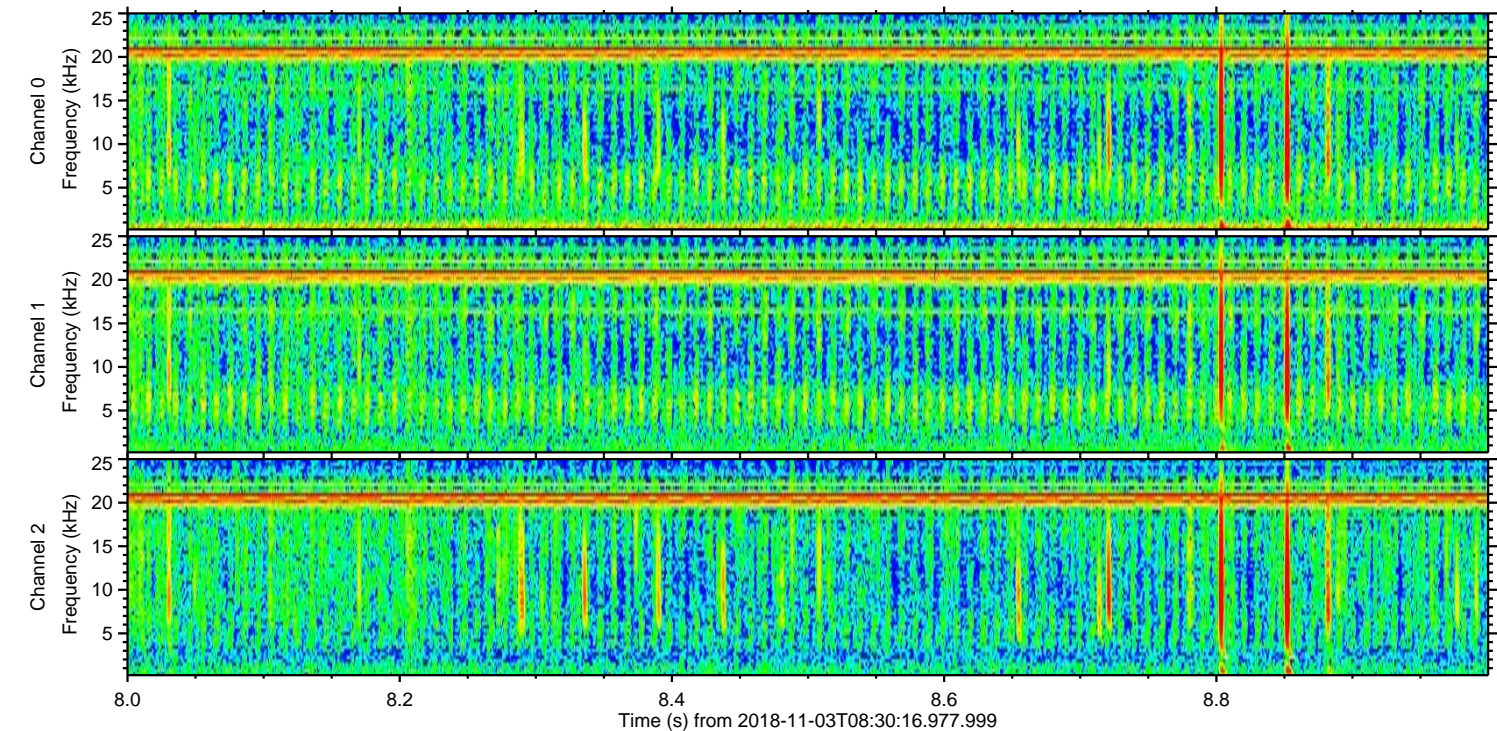
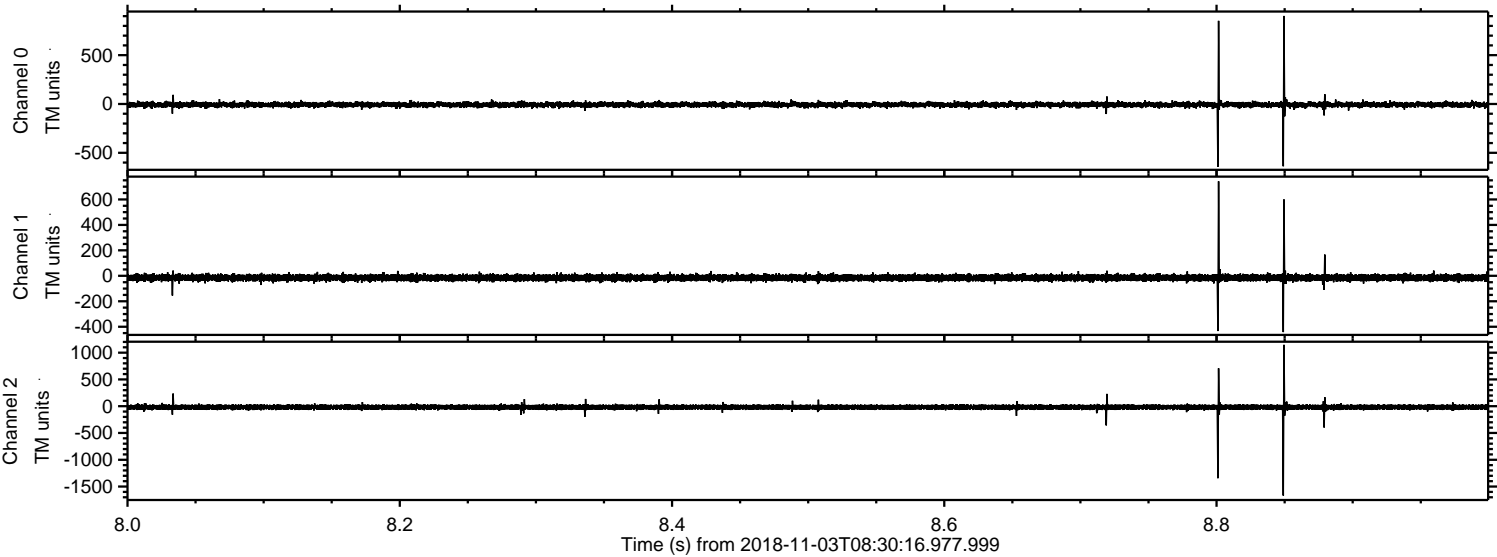

Channel 0
mn: -642
mx: 902
 μ : -6.8
 σ : 15.7

Channel 1
mn: -442
mx: 742
 μ : -15.4
 σ : 14.7

Channel 2
mn: -1668
mx: 1147
 μ : -18.2
 σ : 28.1

Processed Sat Nov 3 09:38:11 2018 by ELM ver.2012-10-06 from 001__elm20181103_083015__dat00.bin

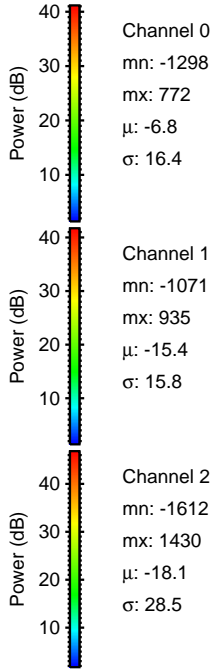
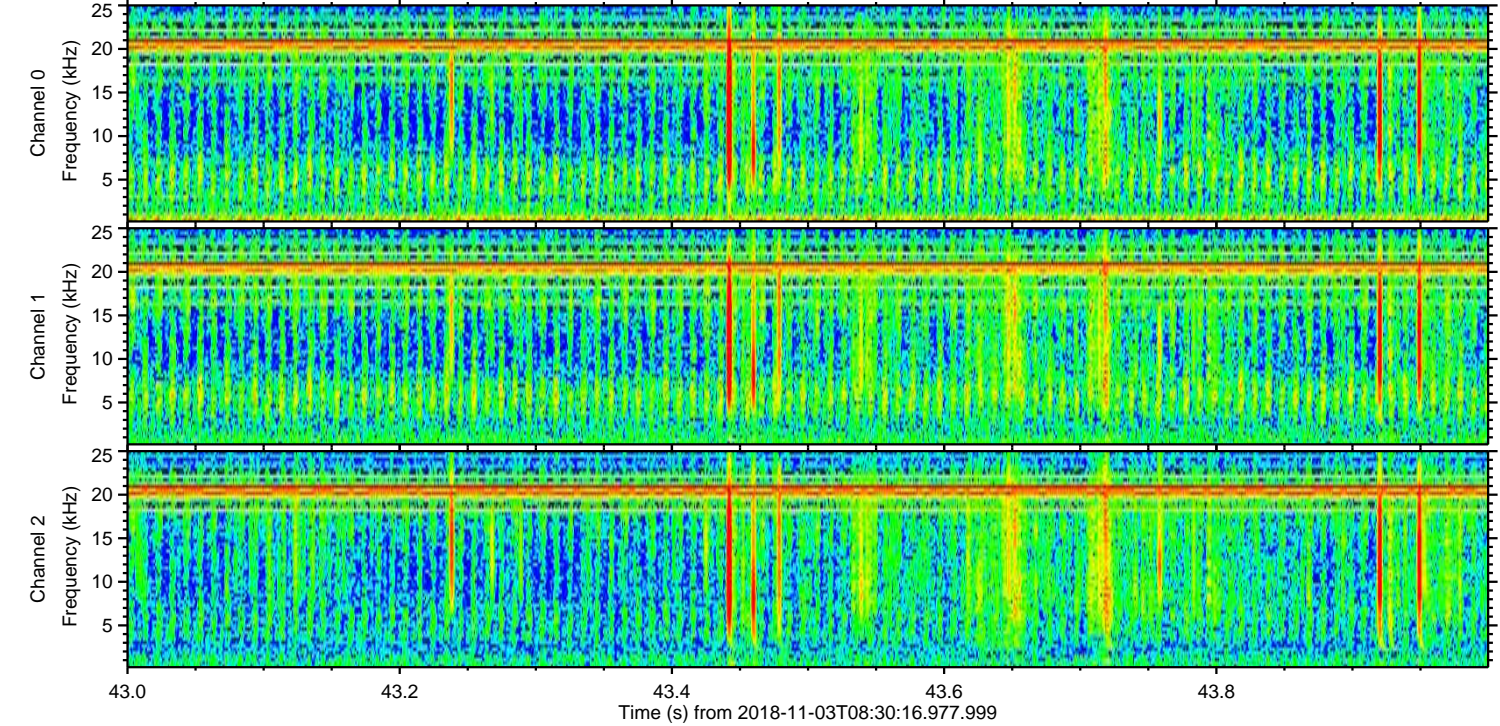
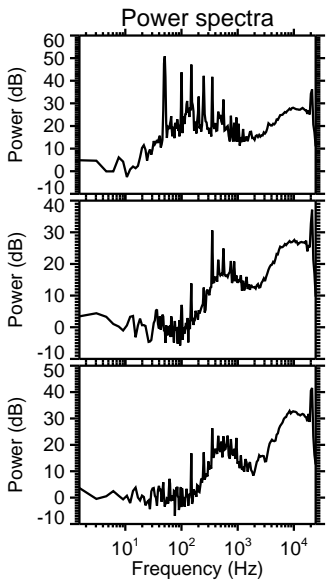
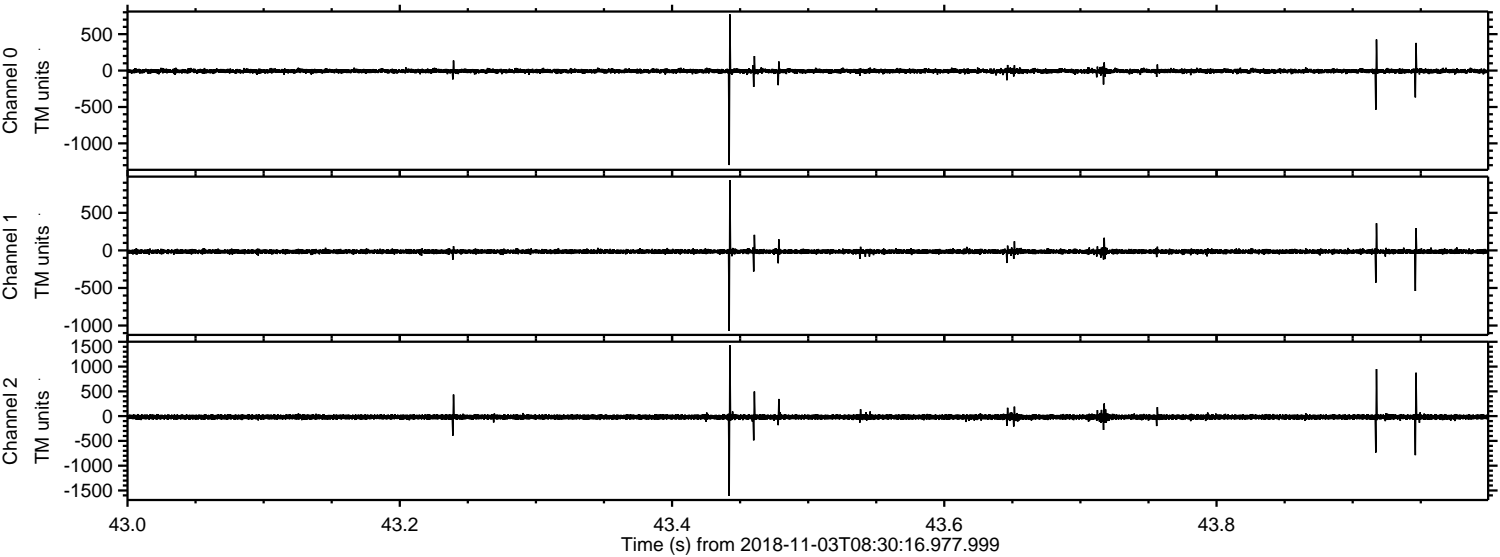

Processed Sat Nov 3 09:38:12 2018 by ELM ver.2012-10-06 from 001__elm20181103_083015__dat00.bin

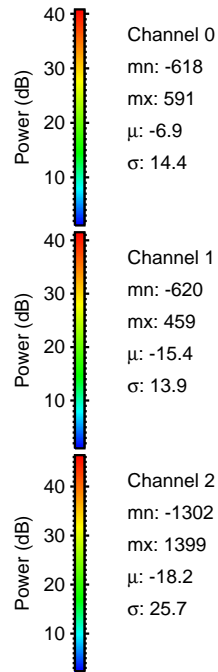
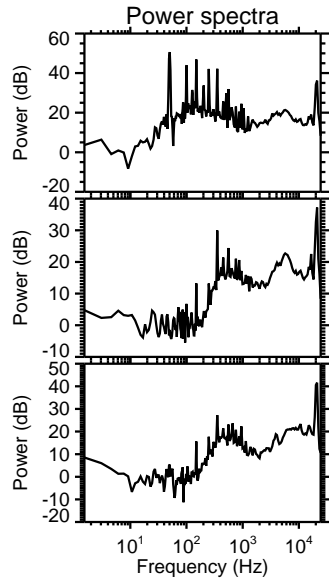
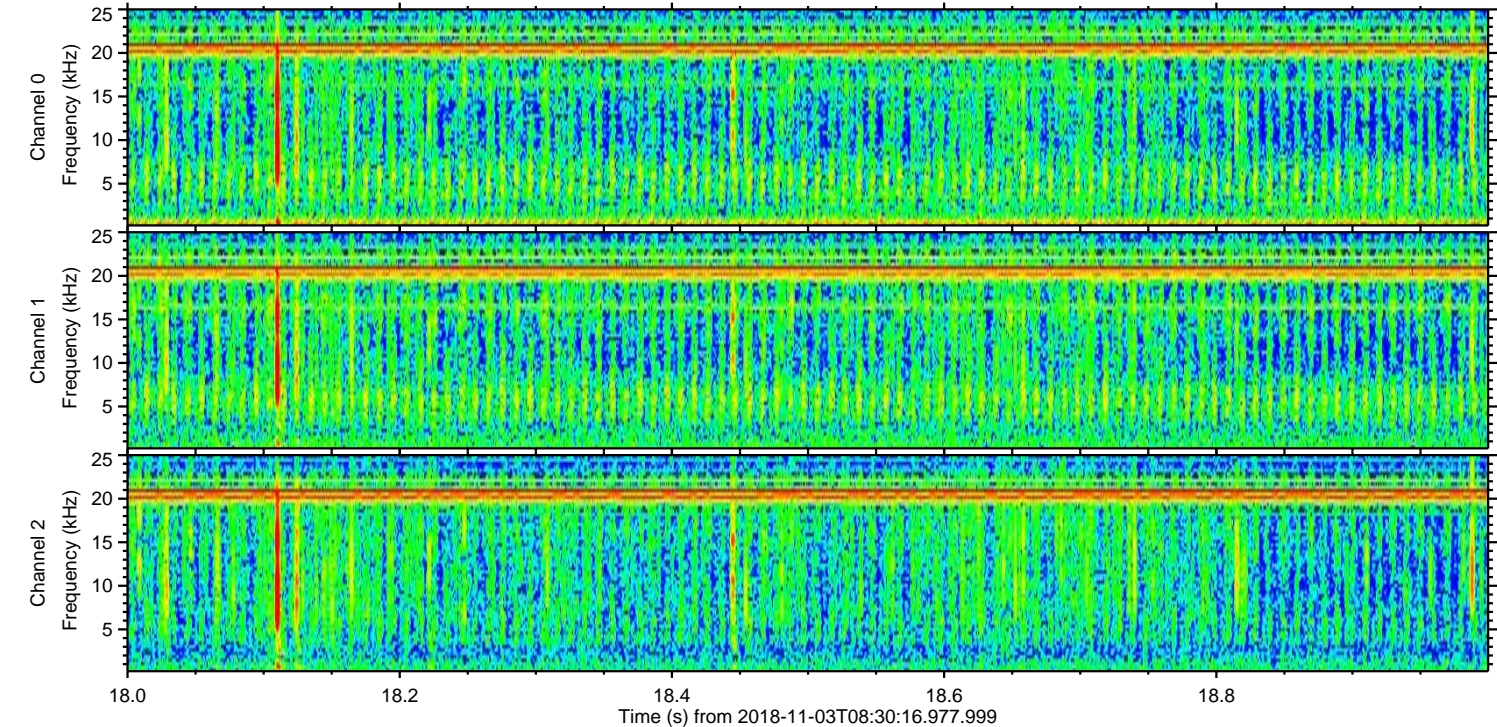
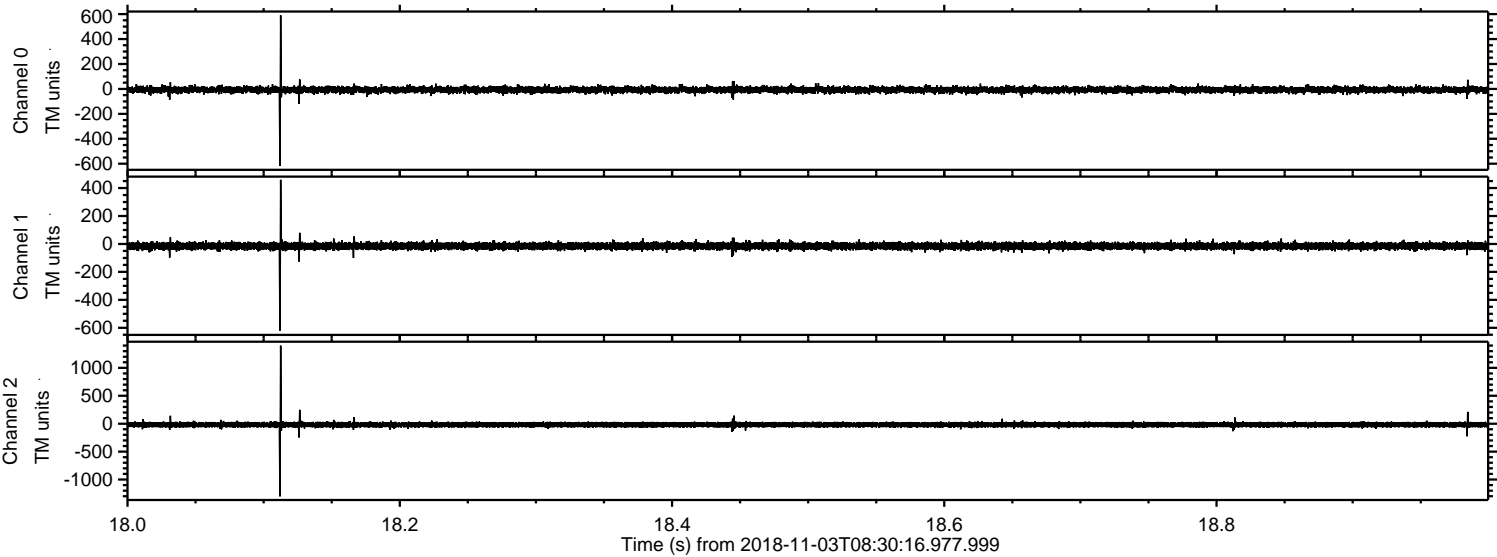

Processed Sat Nov 3 09:38:13 2018 by ELM ver.2012-10-06 from 001__elm20181103_083015__dat00.bin

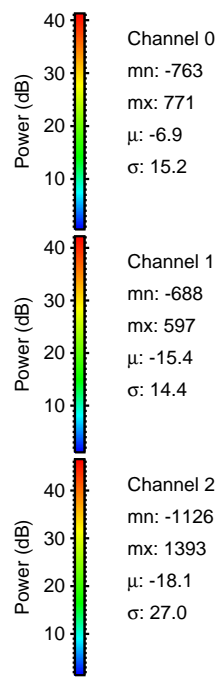
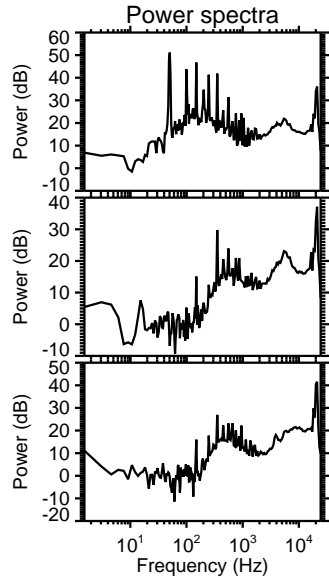
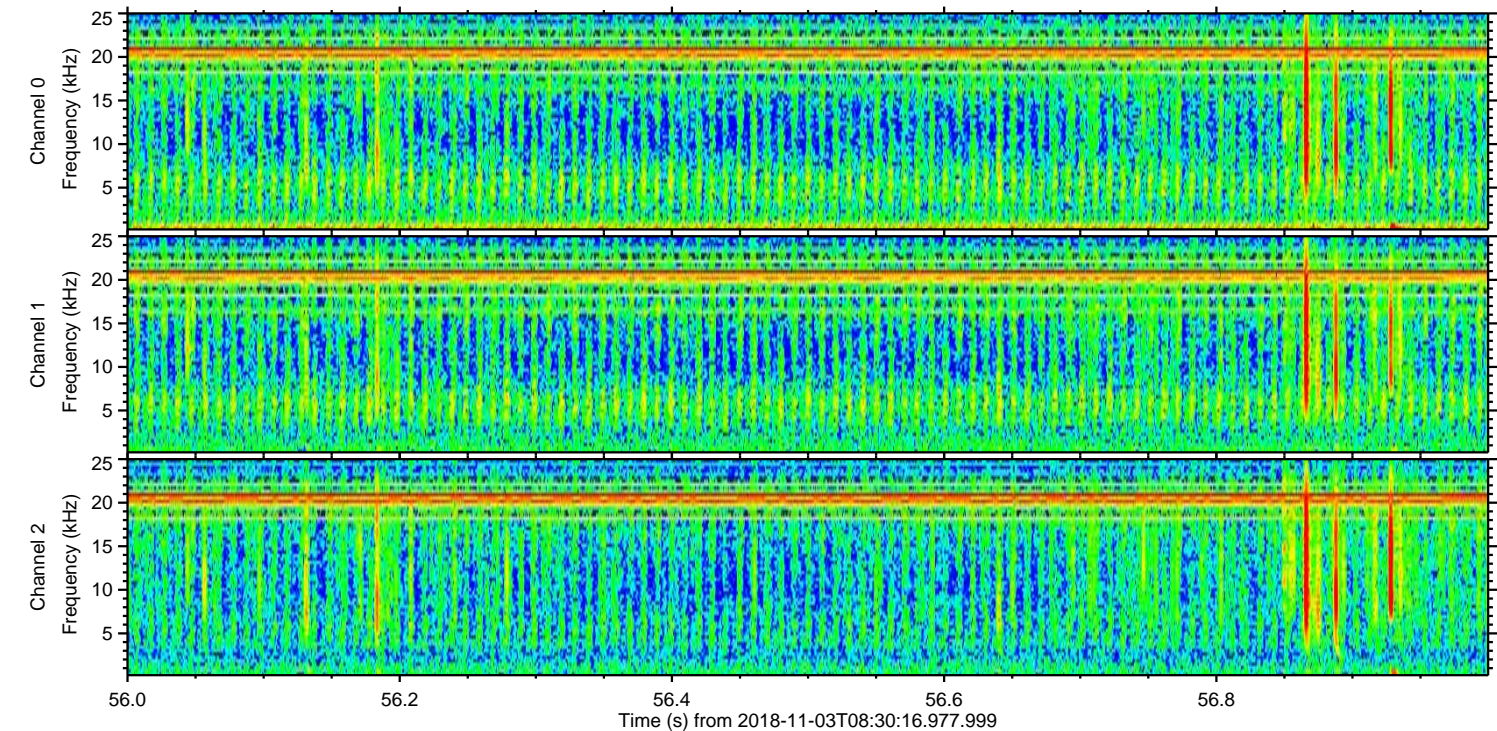
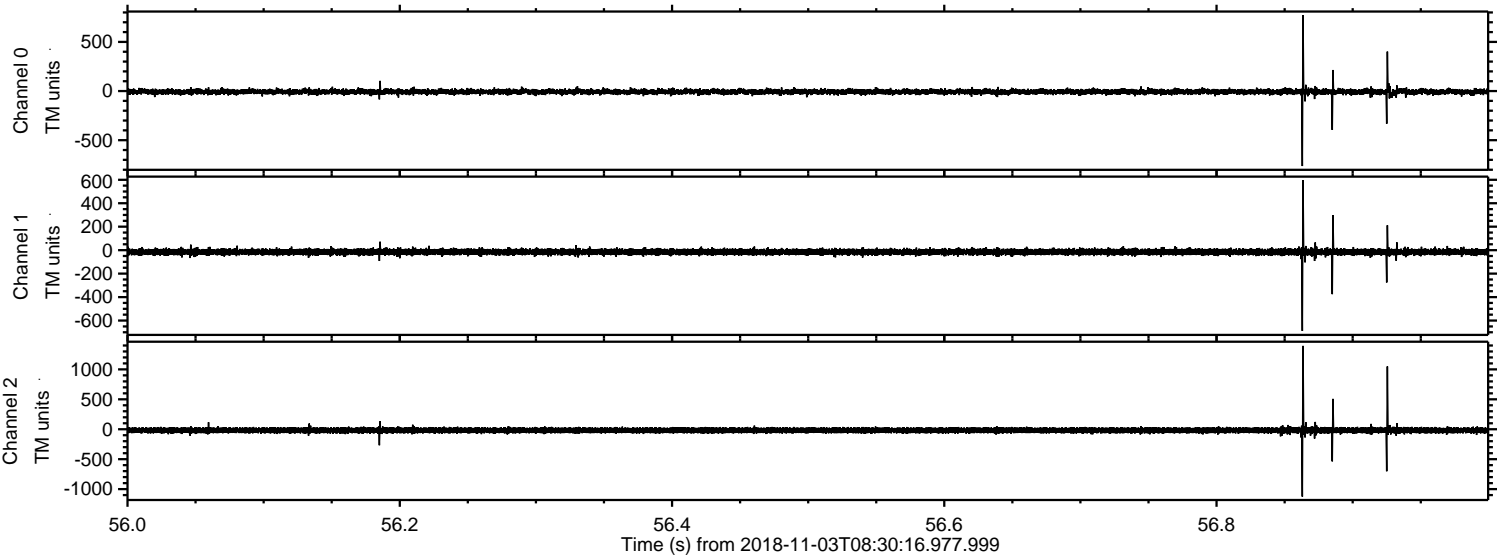

Channel 0
mn: -763
mx: 771
 μ : -6.9
 σ : 15.2

Channel 1
mn: -688
mx: 597
 μ : -15.4
 σ : 14.4

Channel 2
mn: -1126
mx: 1393
 μ : -18.1
 σ : 27.0

Processed Sat Nov 3 09:38:13 2018 by ELM ver.2012-10-06 from 001__elm20181103_083015__dat00.bin

