

ELMAVAN 3D WAVEFORMS (Measured data sampled at 50 kHz) 51000 packets of 144 samples from 2018-11-03T02:10:01.340.000.

Processed Sat Nov 3 03:17:48 2018 by ELM ver.2012-10-06 from 001__elm20181103_021000__dat00.bin

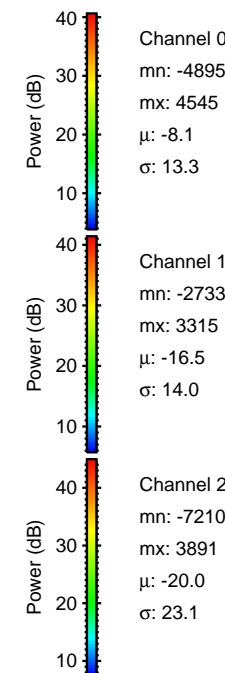
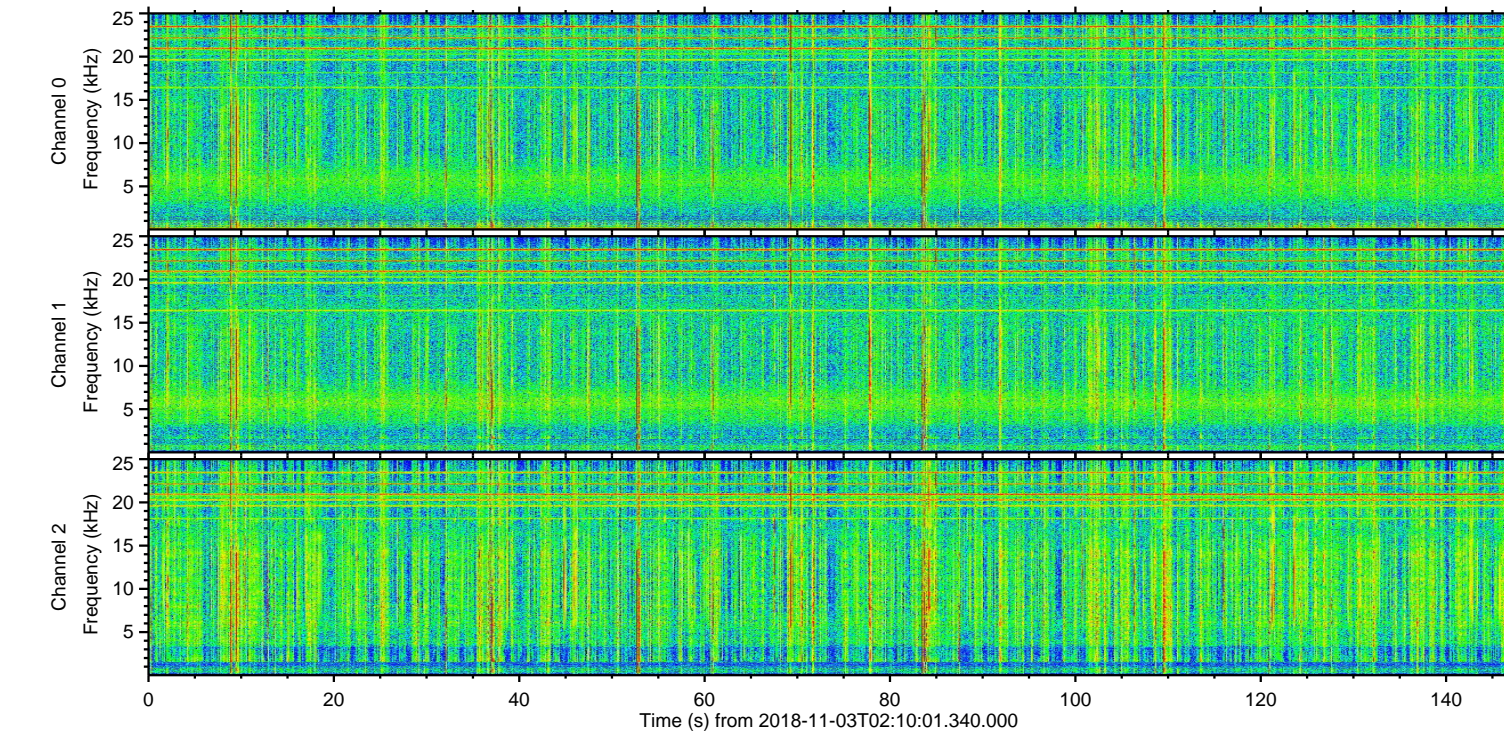
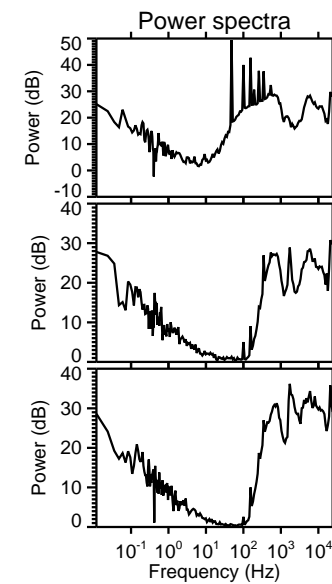
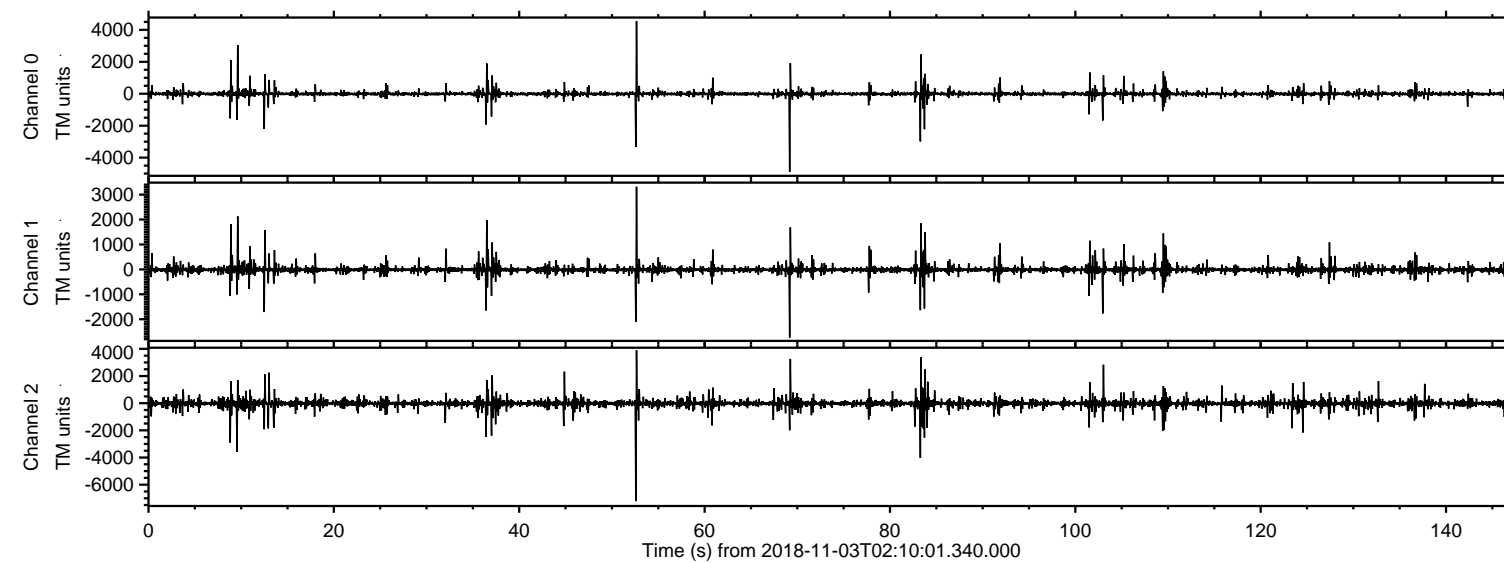

ELMAVAN 3D WAVEFORMS (Measured data sampled at 50 kHz) 51000 packets of 144 samples from 2018-11-03T02:10:01.340.000. Part 53/147

Processed Sat Nov 3 03:17:56 2018 by ELM ver.2012-10-06 from 001__elm20181103_021000__dat00.bin

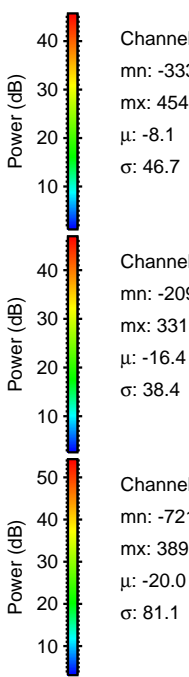
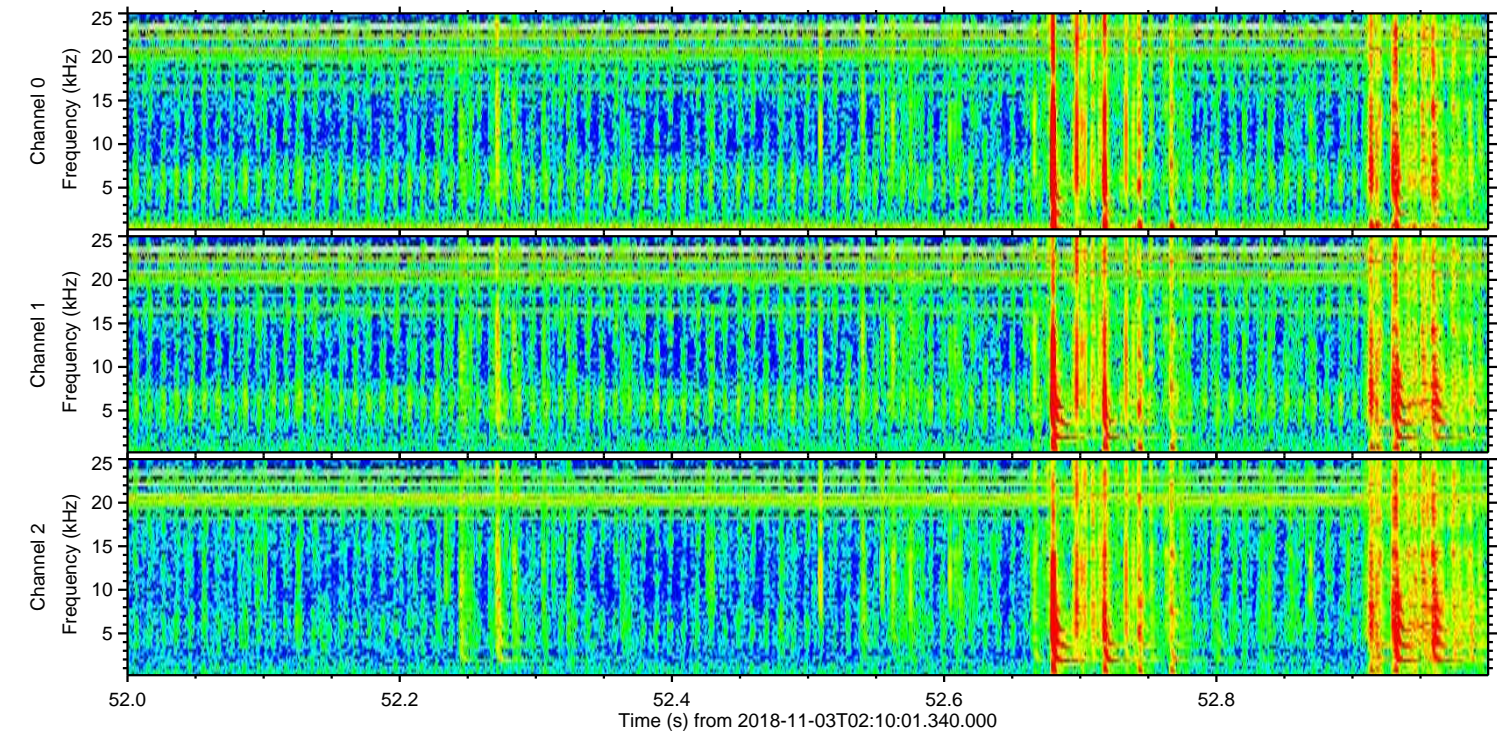
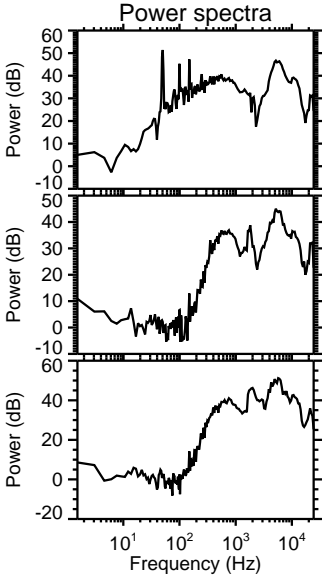
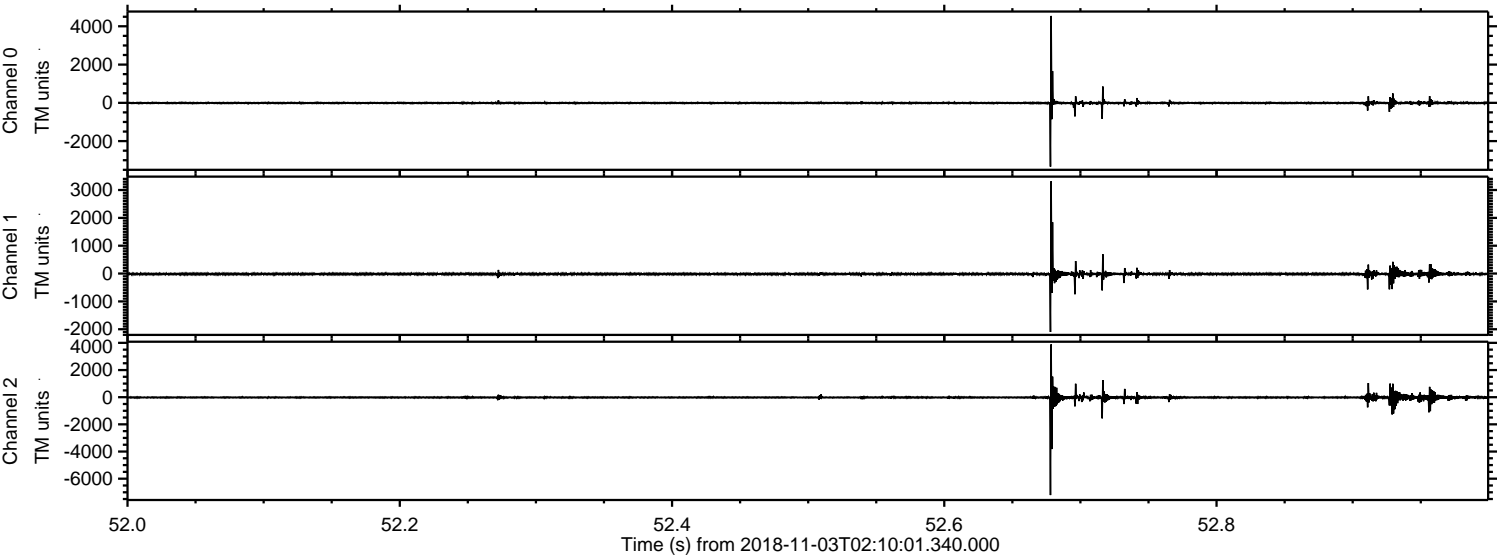

Channel 0
mn: -3334
mx: 4545
 μ : -8.1
 σ : 46.7

Channel 1
mn: -2098
mx: 3315
 μ : -16.4
 σ : 38.4

Channel 2
mn: -7210
mx: 3891
 μ : -20.0
 σ : 81.1

Processed Sat Nov 3 03:17:57 2018 by ELM ver.2012-10-06 from 001__elm20181103_021000__dat00.bin

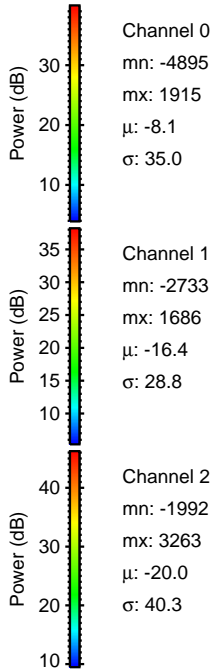
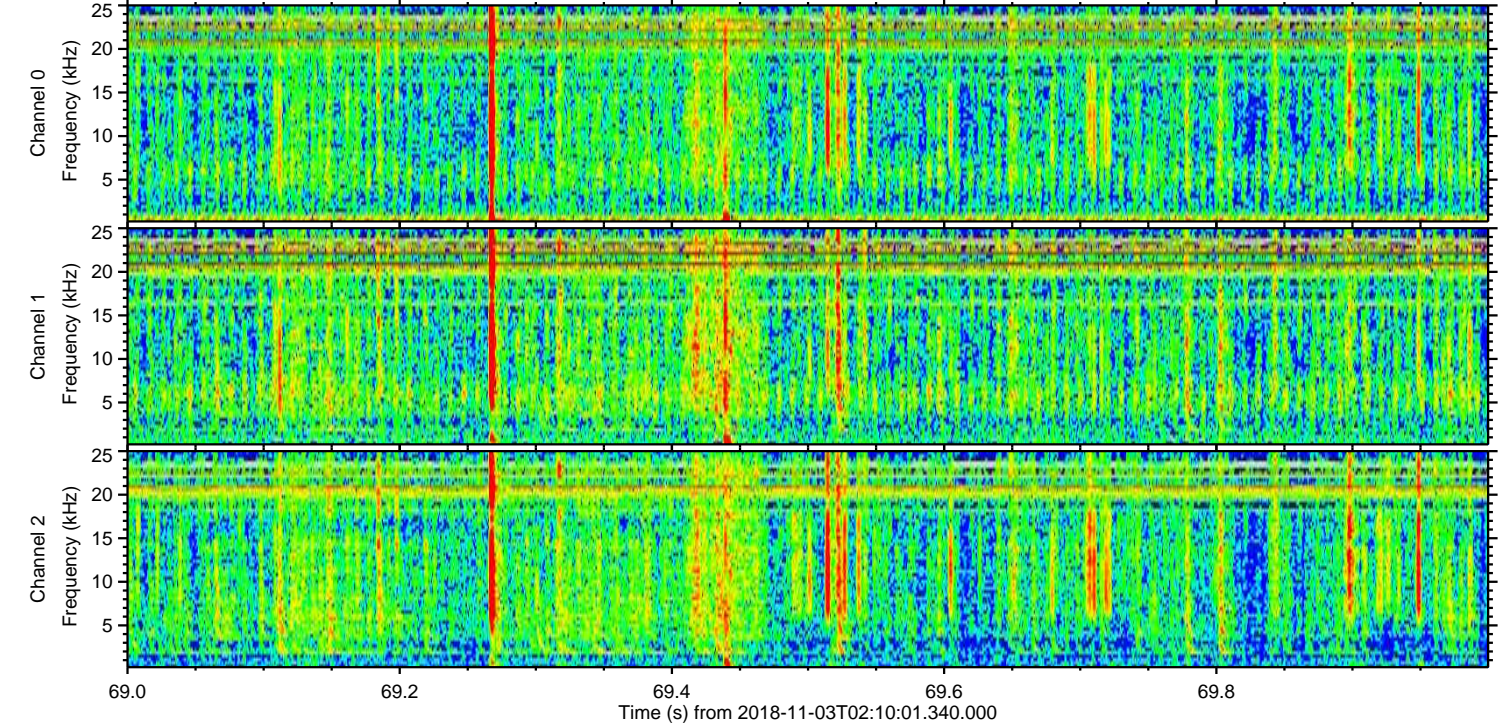
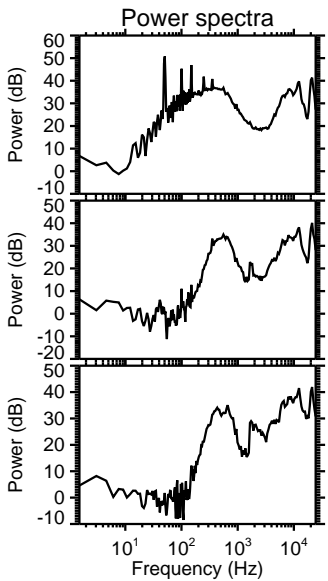
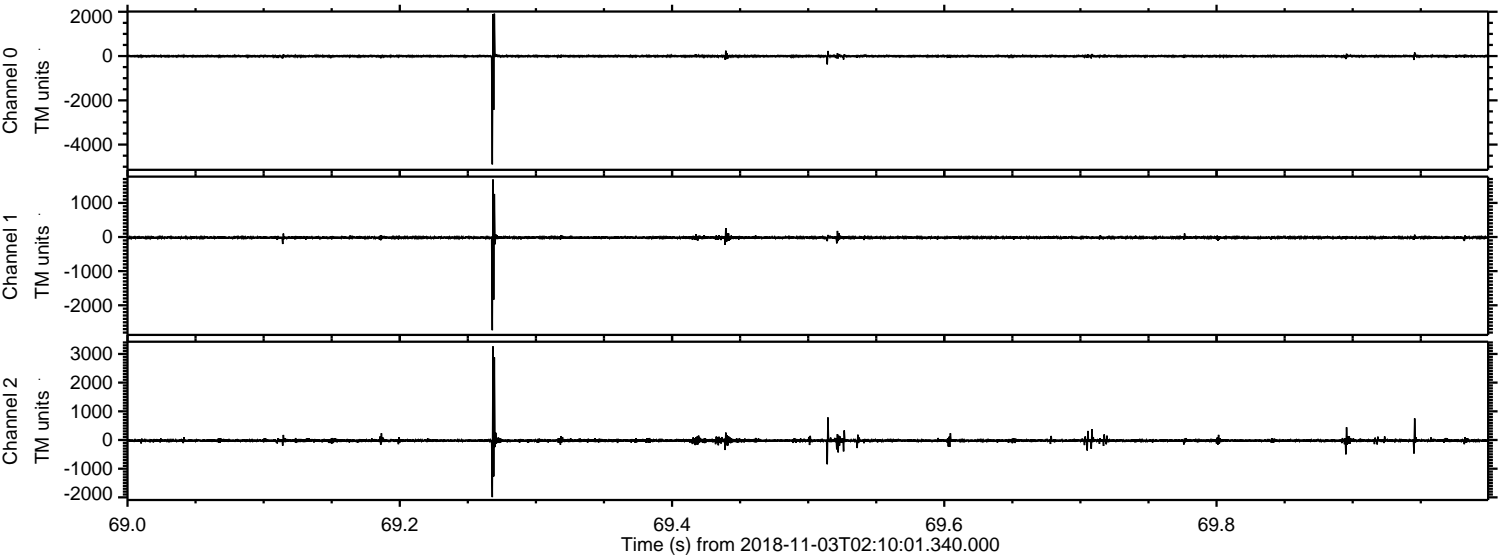

Processed Sat Nov 3 03:17:58 2018 by ELM ver.2012-10-06 from 001__elm20181103_021000__dat00.bin

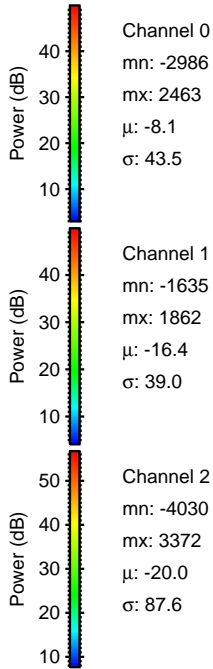
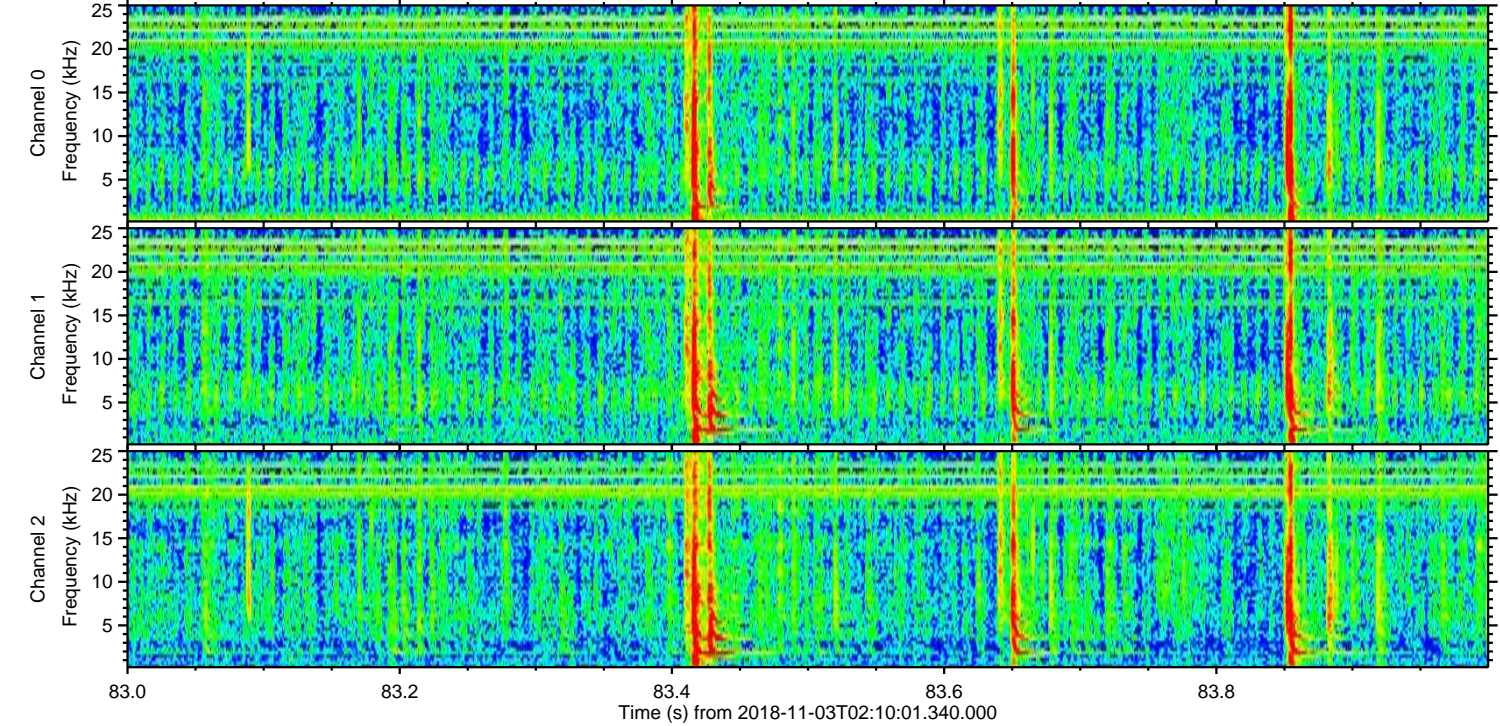
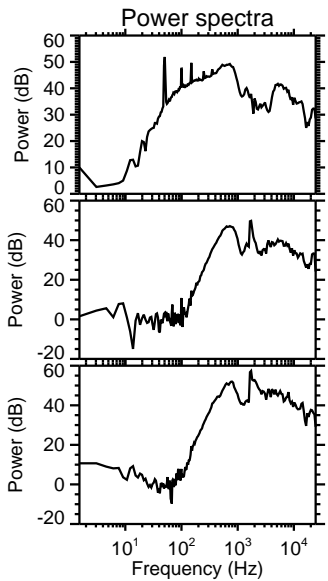
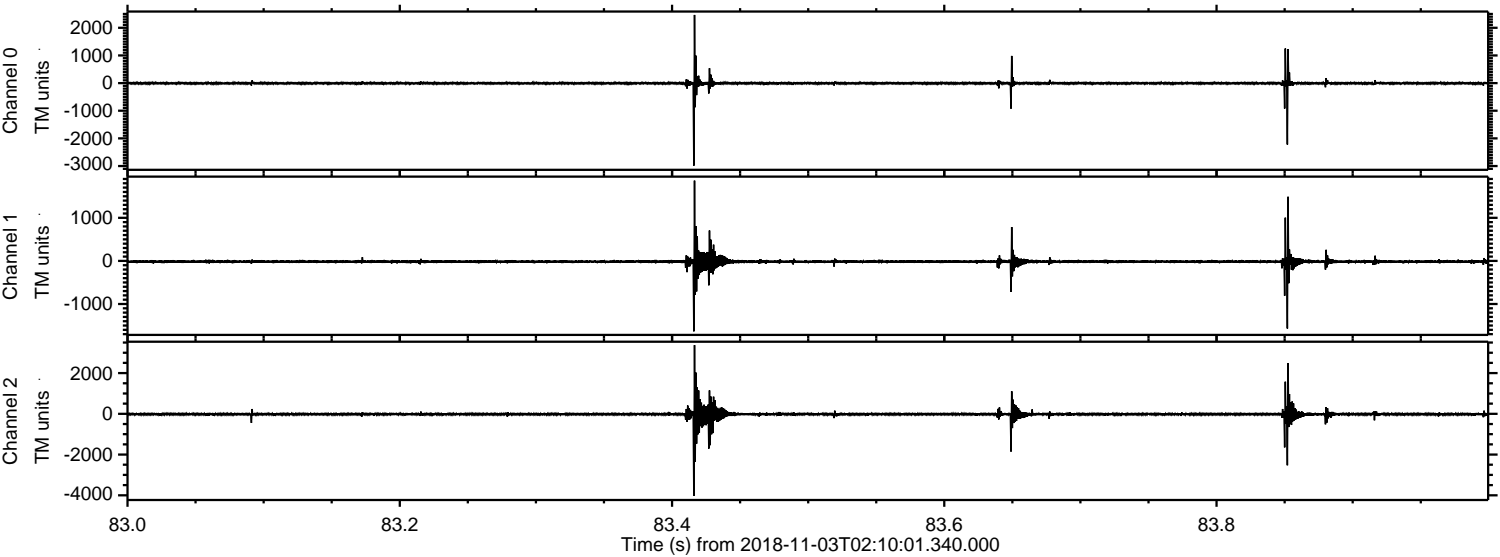

ELMAVAN 3D WAVEFORMS (Measured data sampled at 50 kHz) 51000 packets of 144 samples from 2018-11-03T02:10:01.340.000. Part 10/147

Processed Sat Nov 3 03:17:59 2018 by ELM ver.2012-10-06 from 001__elm20181103_021000__dat00.bin

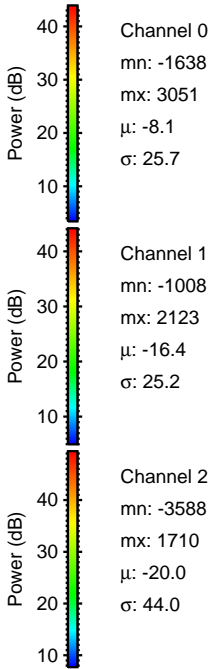
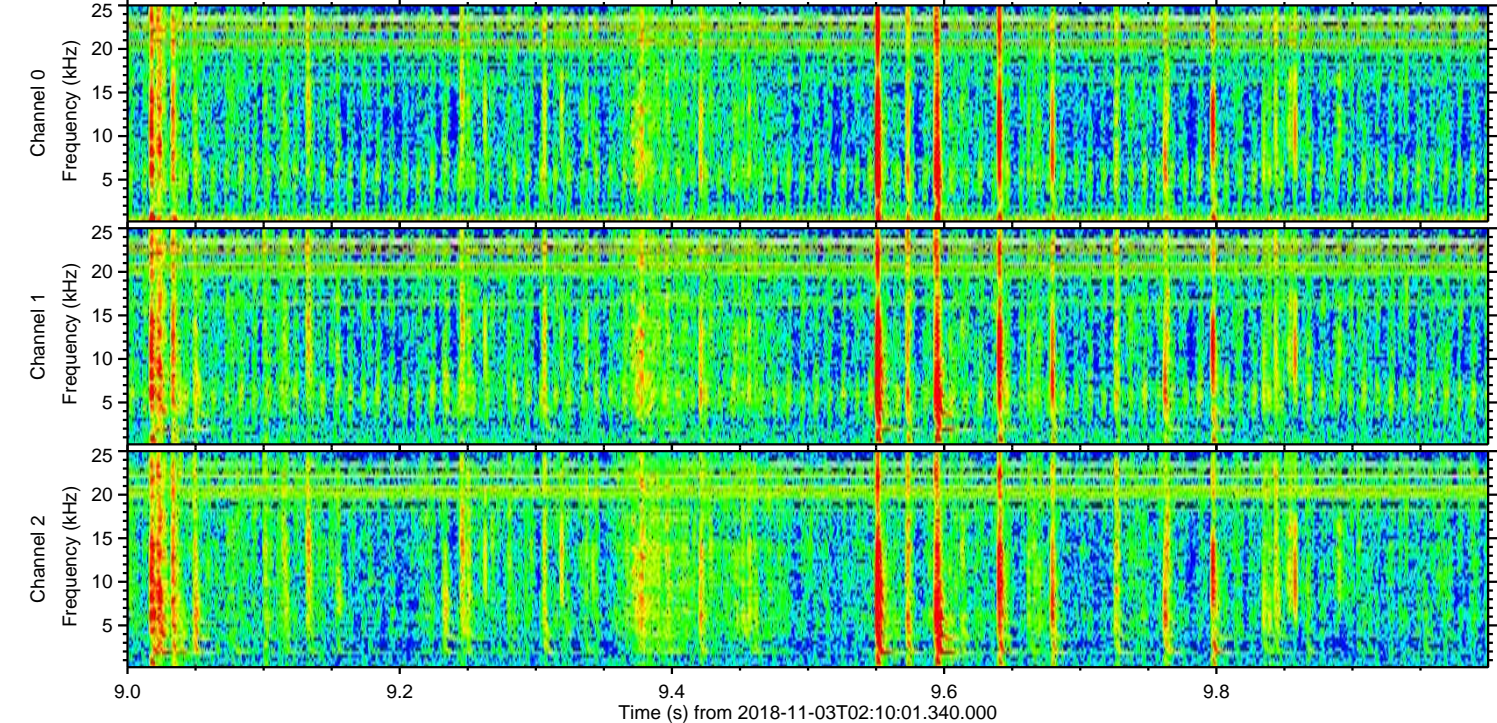
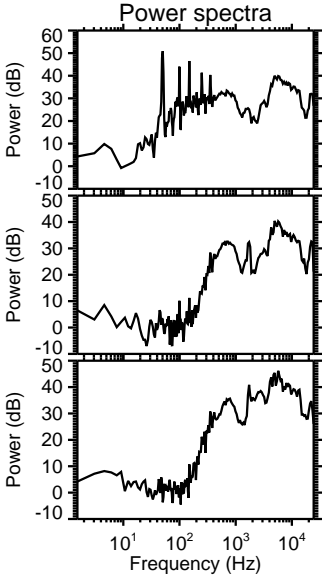
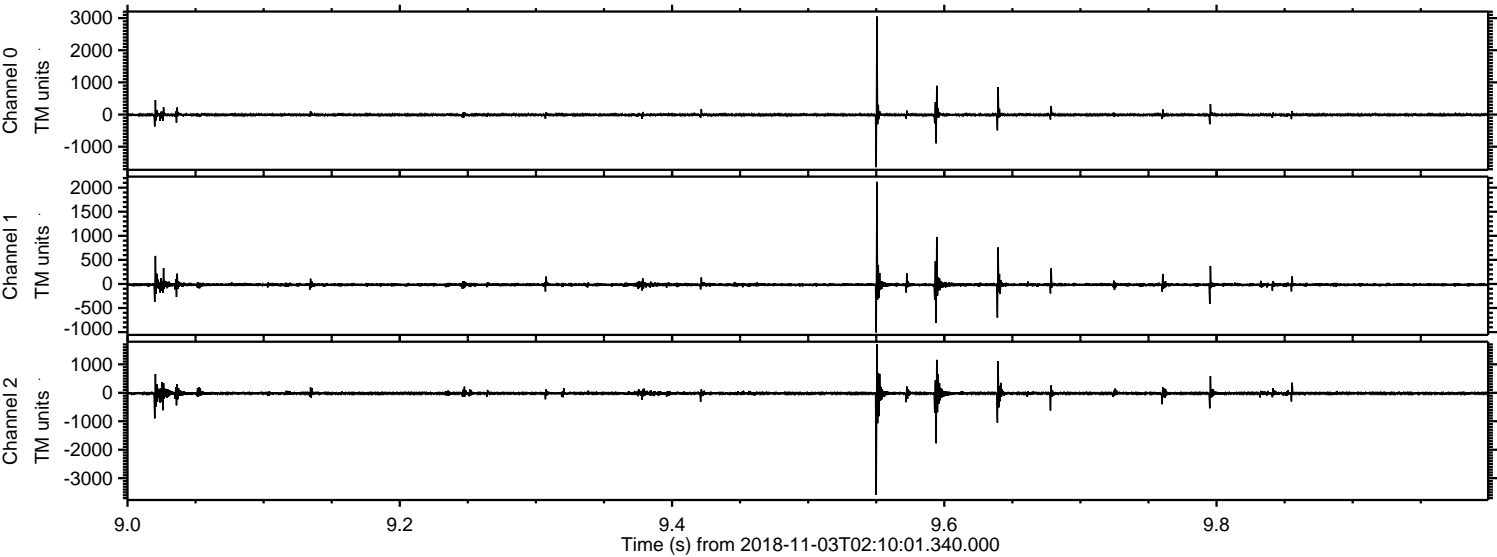

Processed Sat Nov 3 03:18:00 2018 by ELM ver.2012-10-06 from 001__elm20181103_021000__dat00.bin

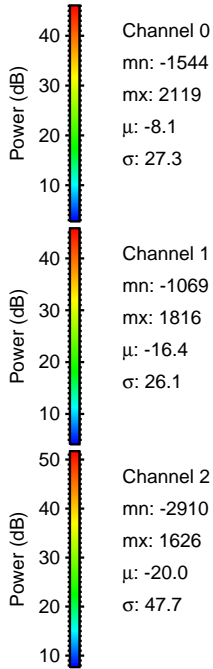
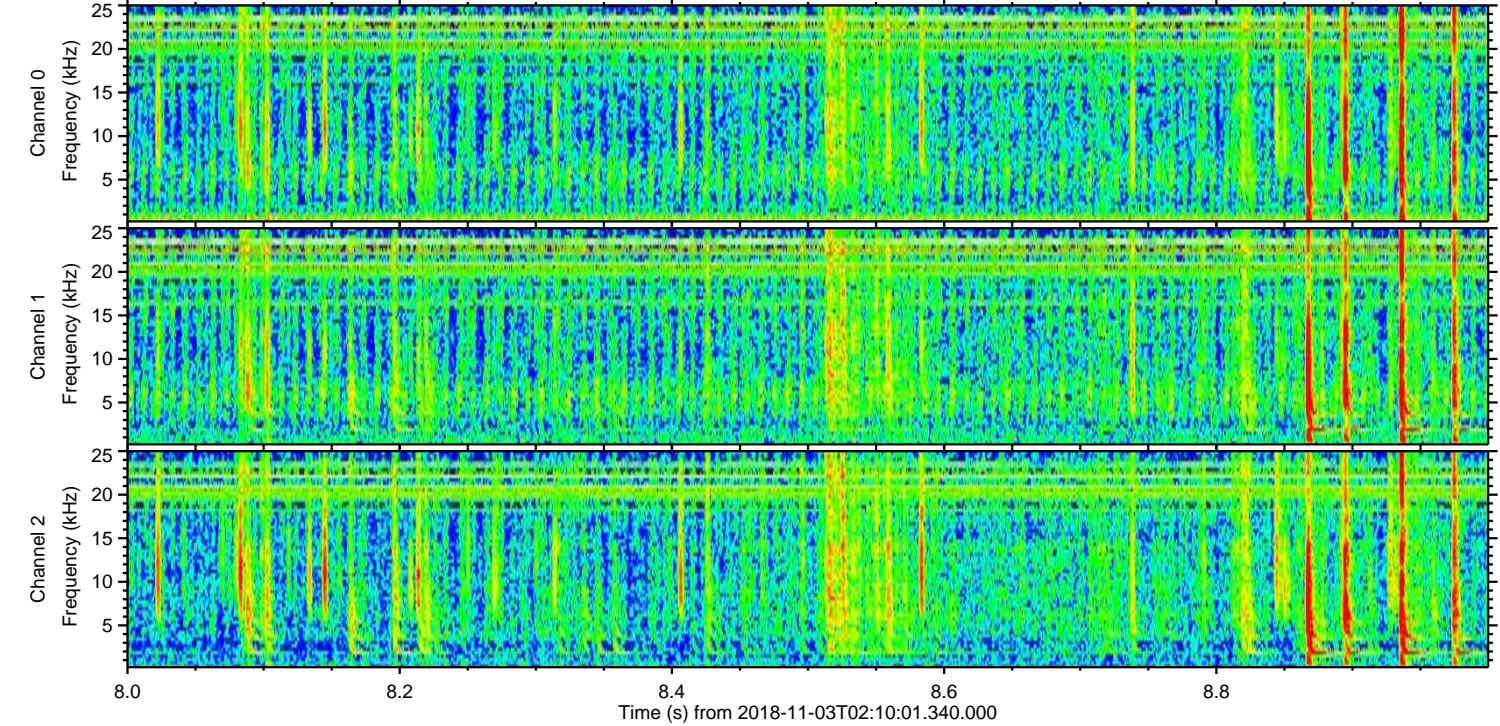
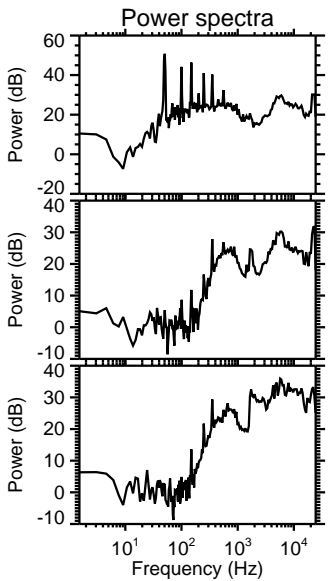
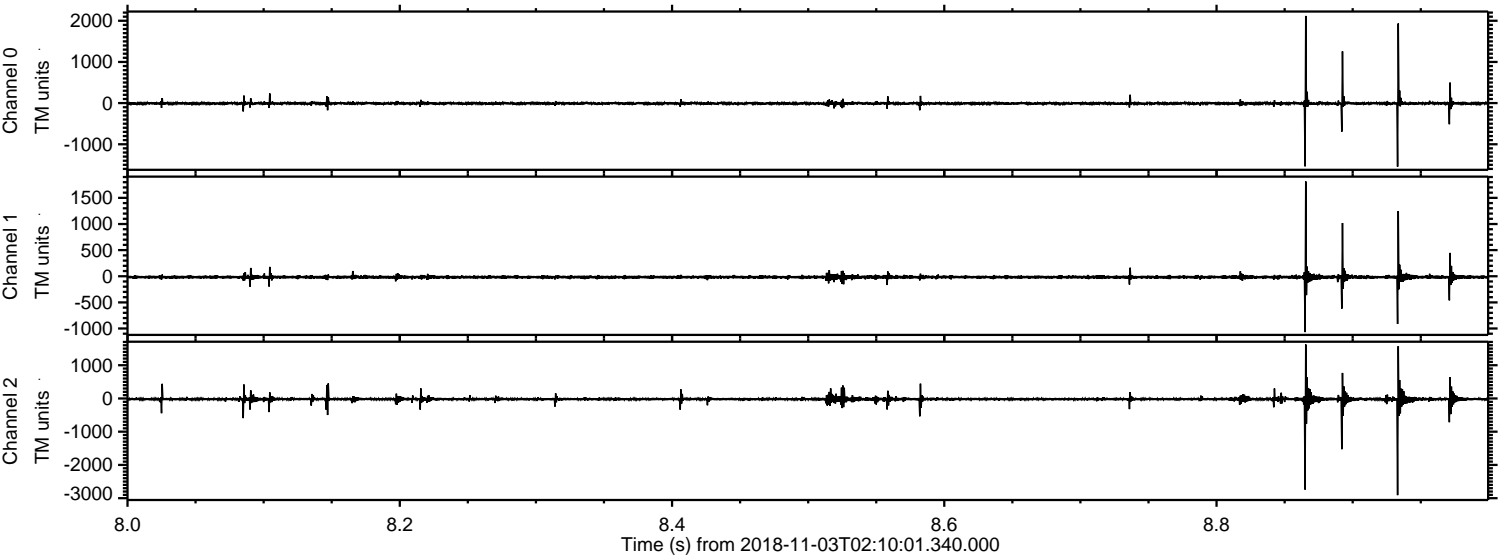

ELMAVAN 3D WAVEFORMS (Measured data sampled at 50 kHz) 51000 packets of 144 samples from 2018-11-03T02:10:01.340.000. Part 103/147

Processed Sat Nov 3 03:18:01 2018 by ELM ver.2012-10-06 from 001__elm20181103_021000__dat00.bin

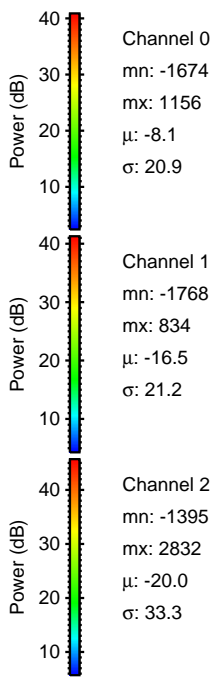
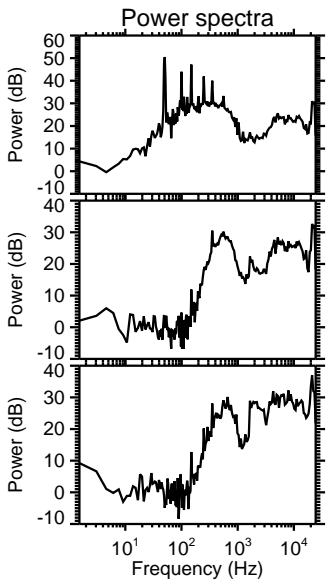
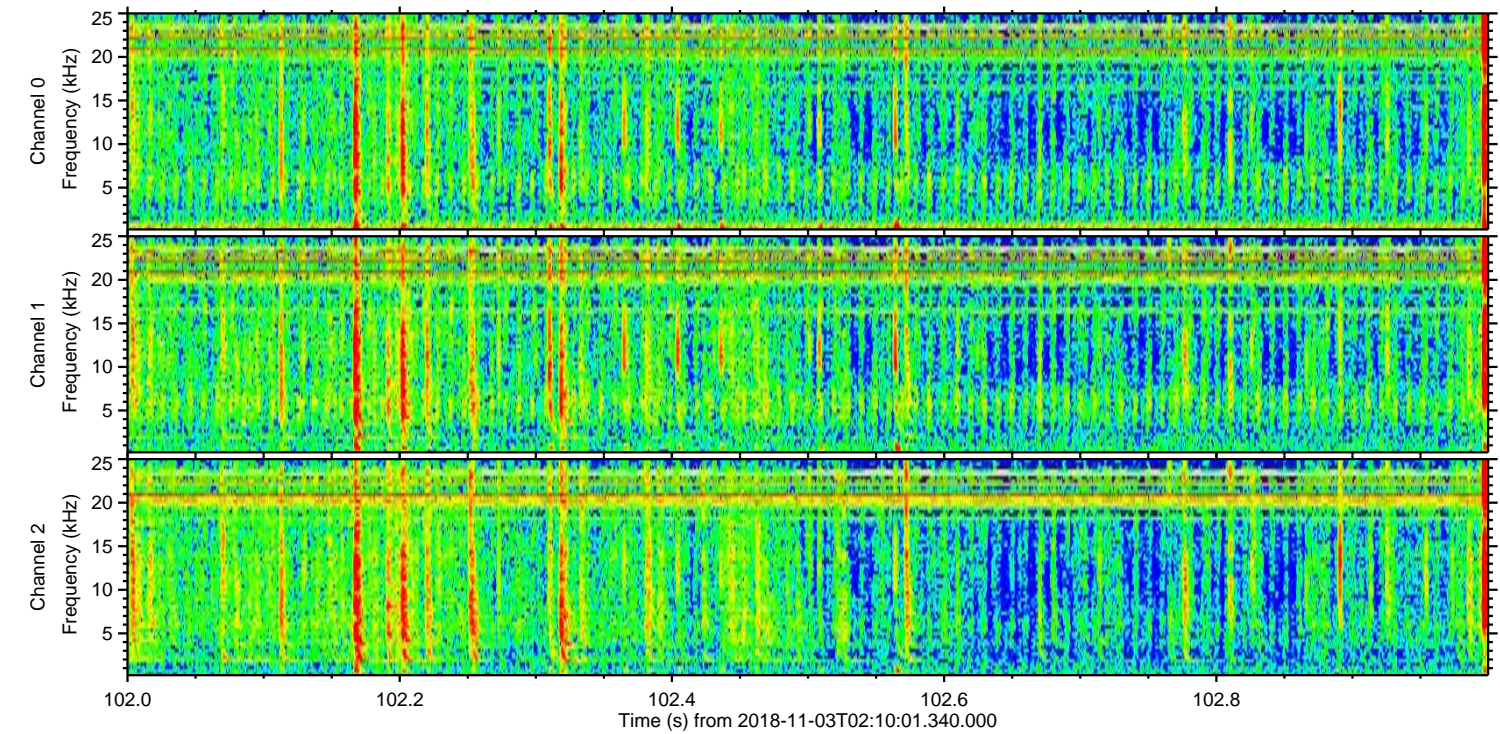
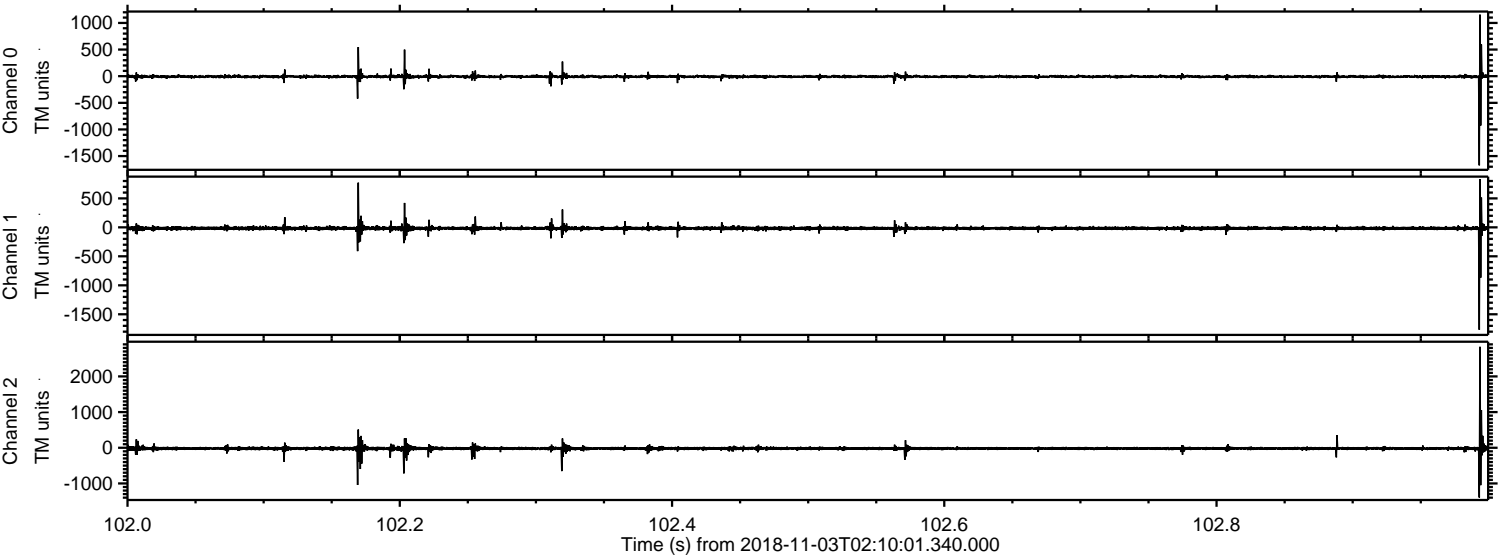

ELMAVAN 3D WAVEFORMS (Measured data sampled at 50 kHz) 51000 packets of 144 samples from 2018-11-03T02:10:01.340.000. Part 37/147

Processed Sat Nov 3 03:18:01 2018 by ELM ver.2012-10-06 from 001__elm20181103_021000__dat00.bin

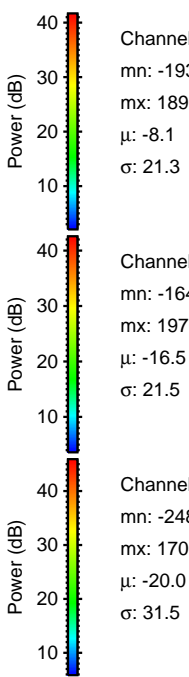
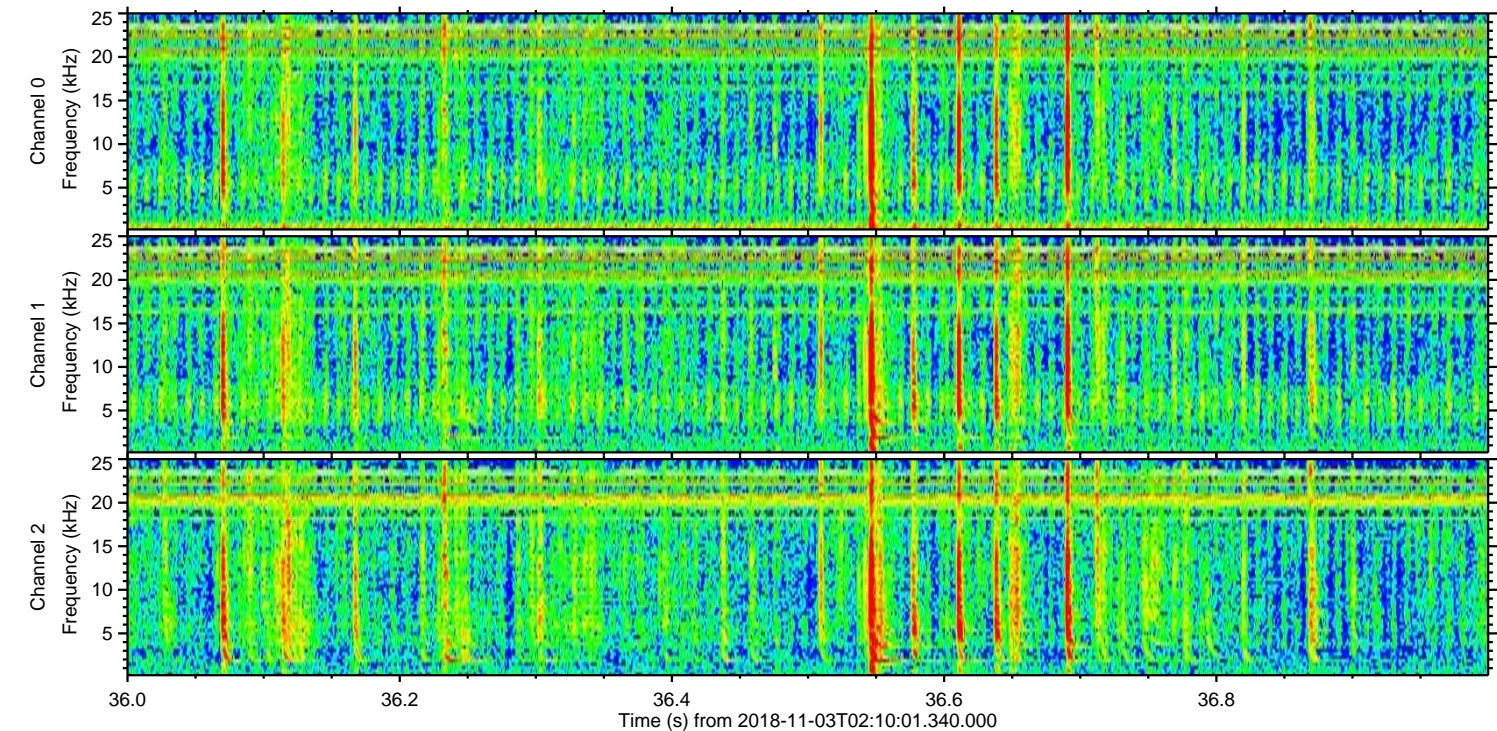
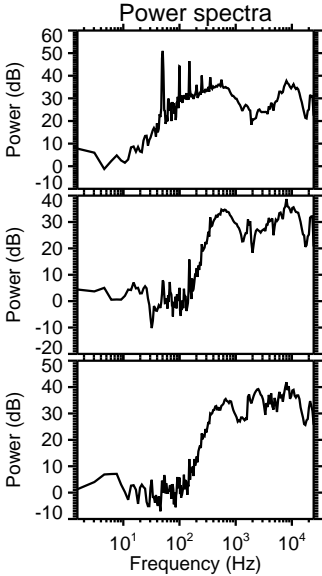
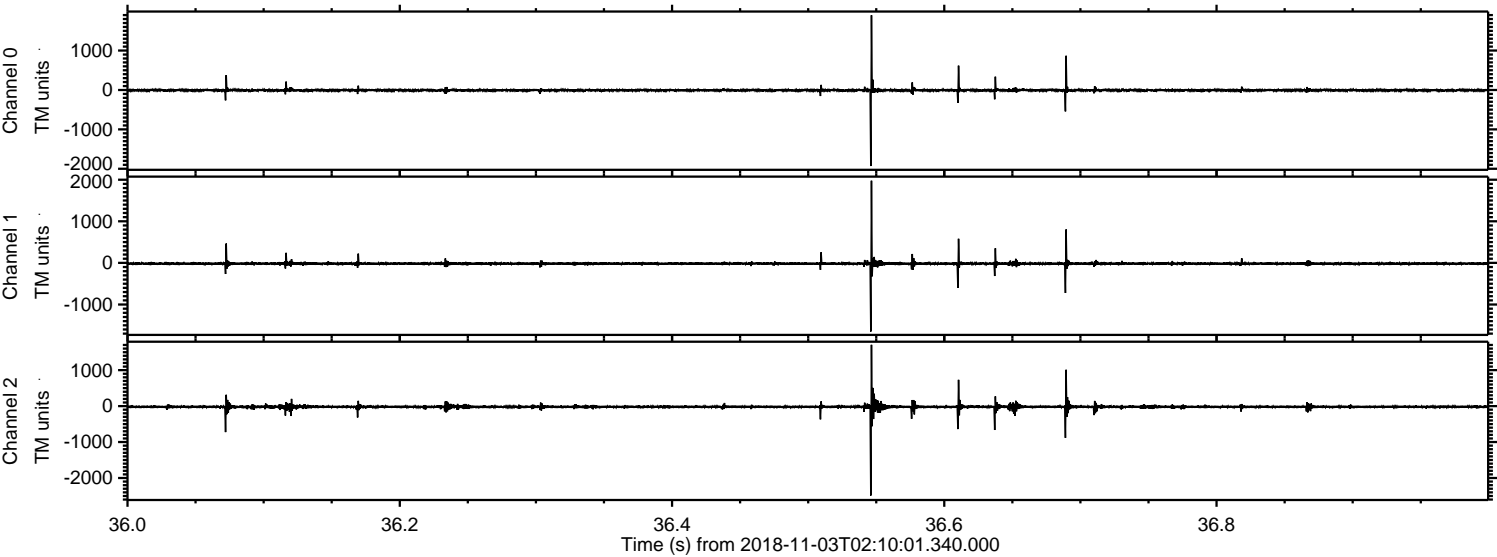

Power spectra

Channel 0
mn: -1930
mx: 1896
 μ : -8.1
 σ : 21.3

Channel 1
mn: -1649
mx: 1976
 μ : -16.5
 σ : 21.5

Channel 2
mn: -2488
mx: 1706
 μ : -20.0
 σ : 31.5

Processed Sat Nov 3 03:18:02 2018 by ELM ver.2012-10-06 from 001__elm20181103_021000__dat00.bin

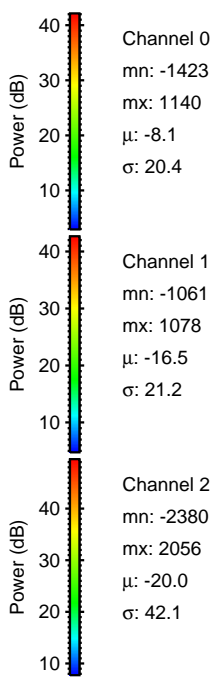
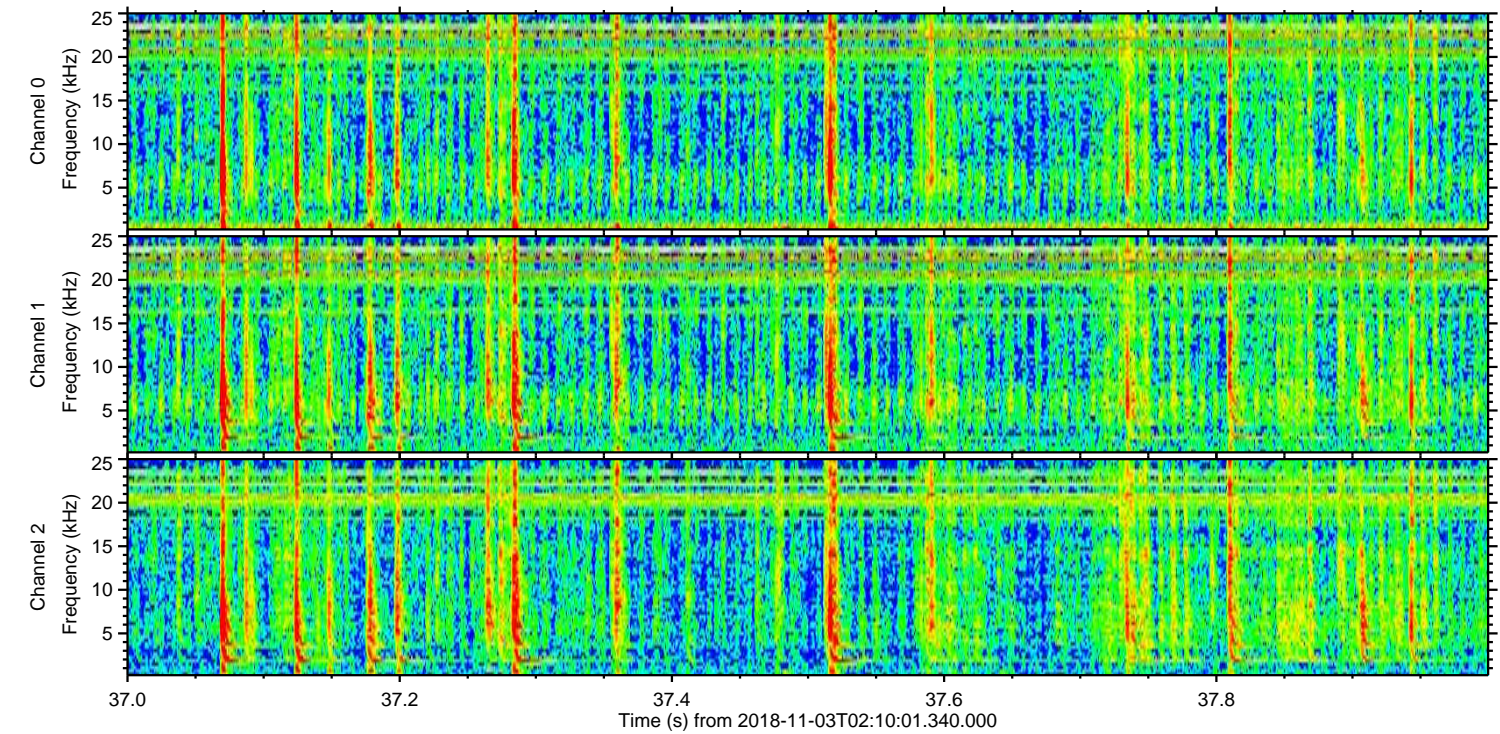
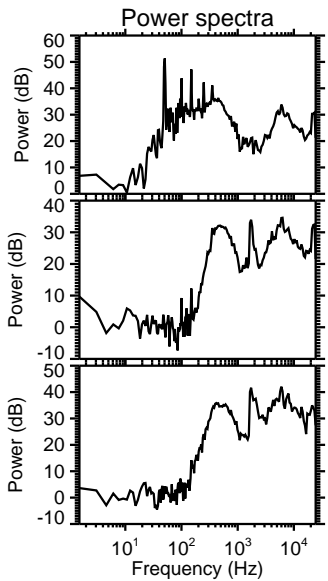
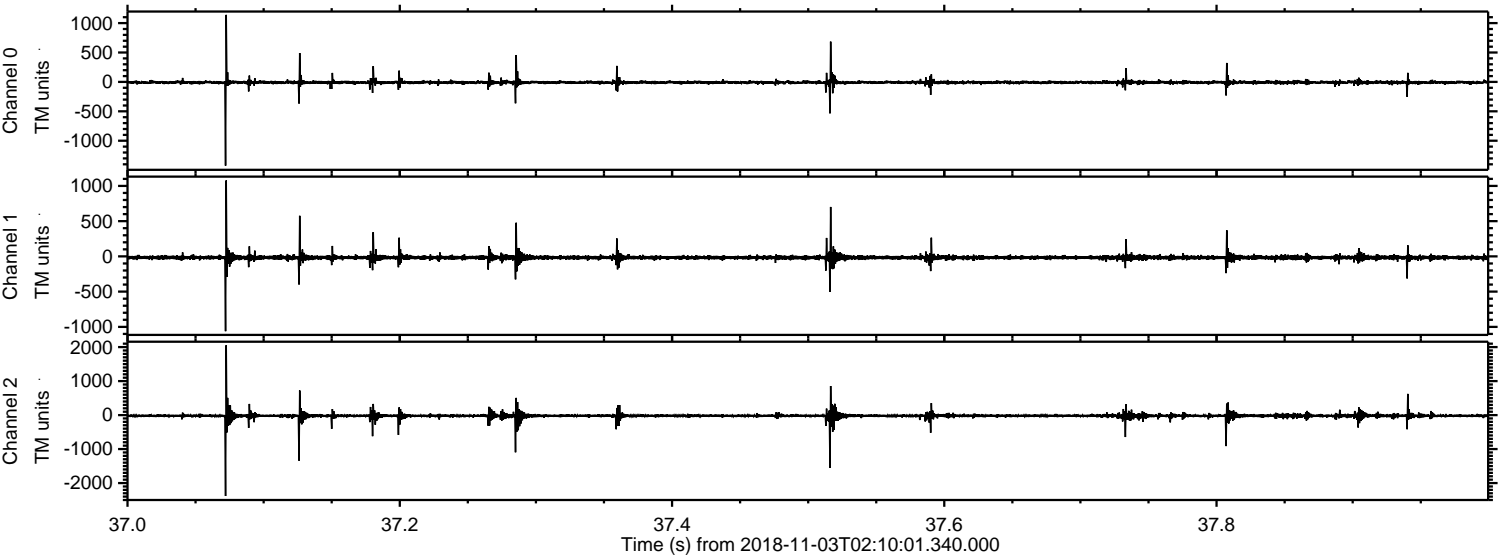

Channel 0
mn: -1423
mx: 1140
 μ : -8.1
 σ : 20.4

Channel 1
mn: -1061
mx: 1078
 μ : -16.5
 σ : 21.2

Channel 2
mn: -2380
mx: 2056
 μ : -20.0
 σ : 42.1

Processed Sat Nov 3 03:18:03 2018 by ELM ver.2012-10-06 from 001__elm20181103_021000__dat00.bin

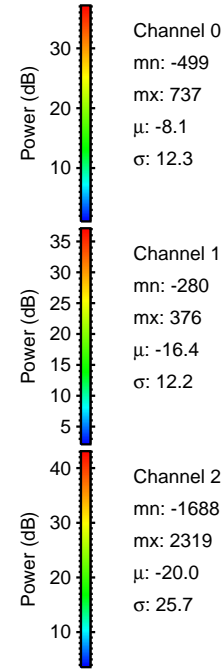
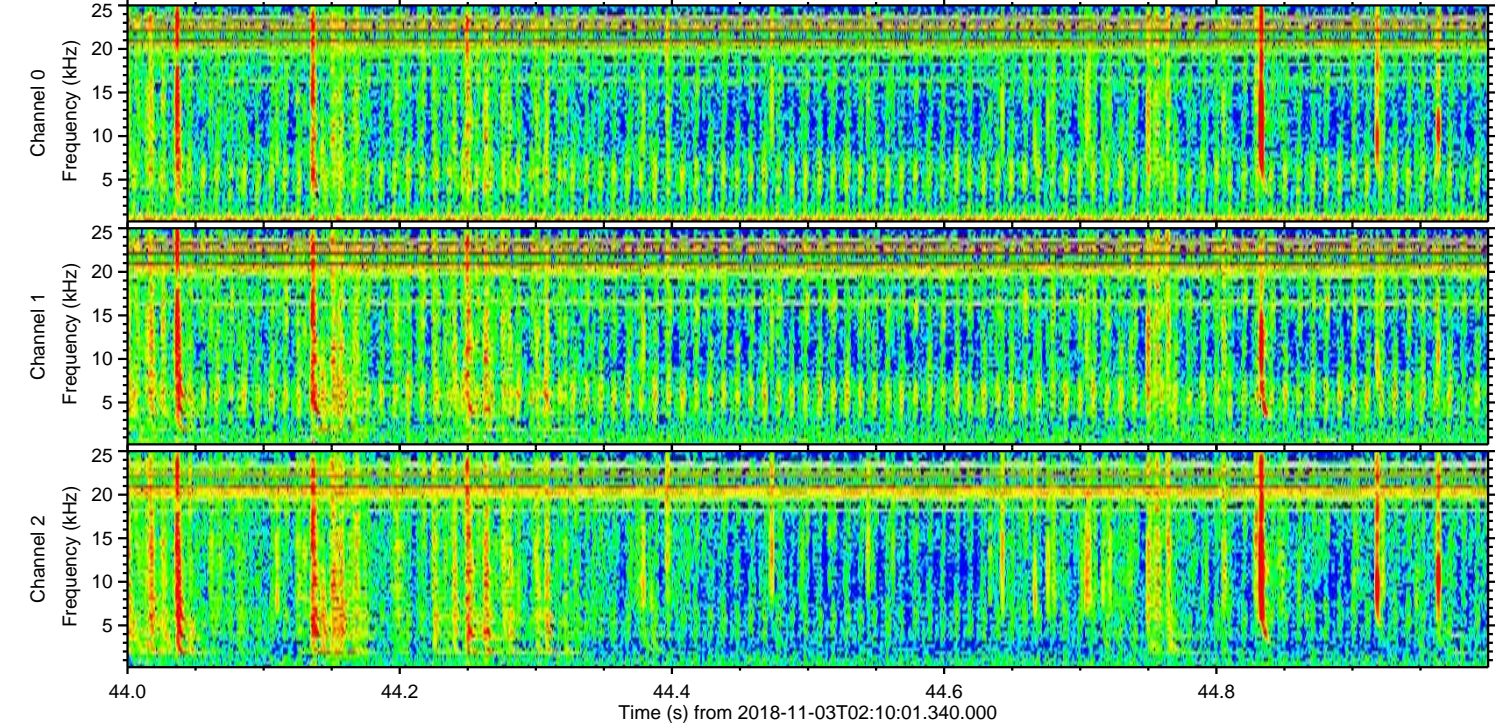
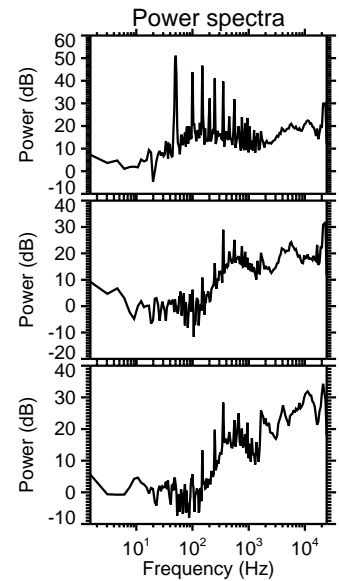
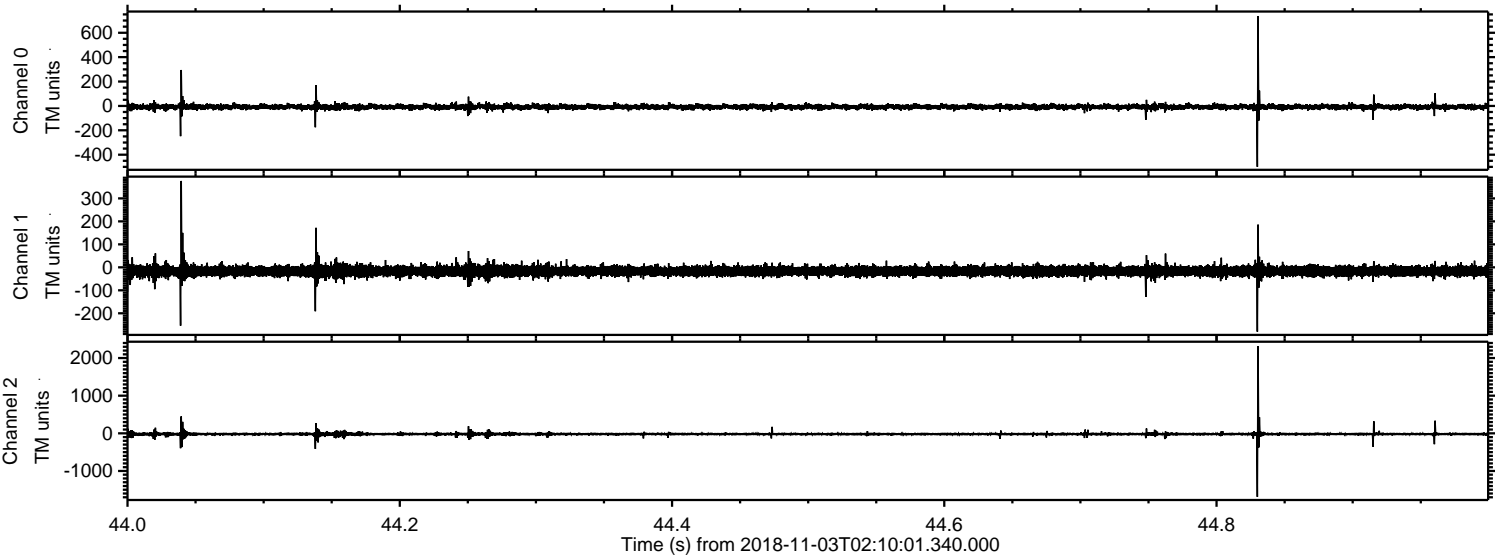

Processed Sat Nov 3 03:18:04 2018 by ELM ver.2012-10-06 from 001__elm20181103_021000__dat00.bin

