

ELMAVAN 3D WAVEFORMS (Measured data sampled at 50 kHz) 51000 packets of 144 samples from 2018-11-02T17:09:39.065.999.

Processed Fri Nov 2 18:18:06 2018 by ELM ver.2012-10-06 from 001__elm20181102_170938__dat00.bin

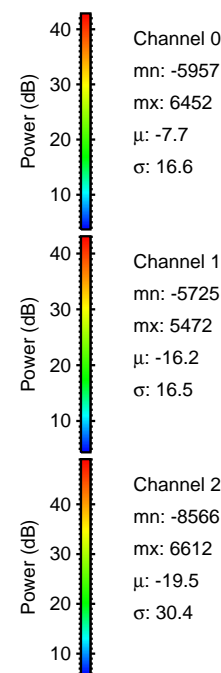
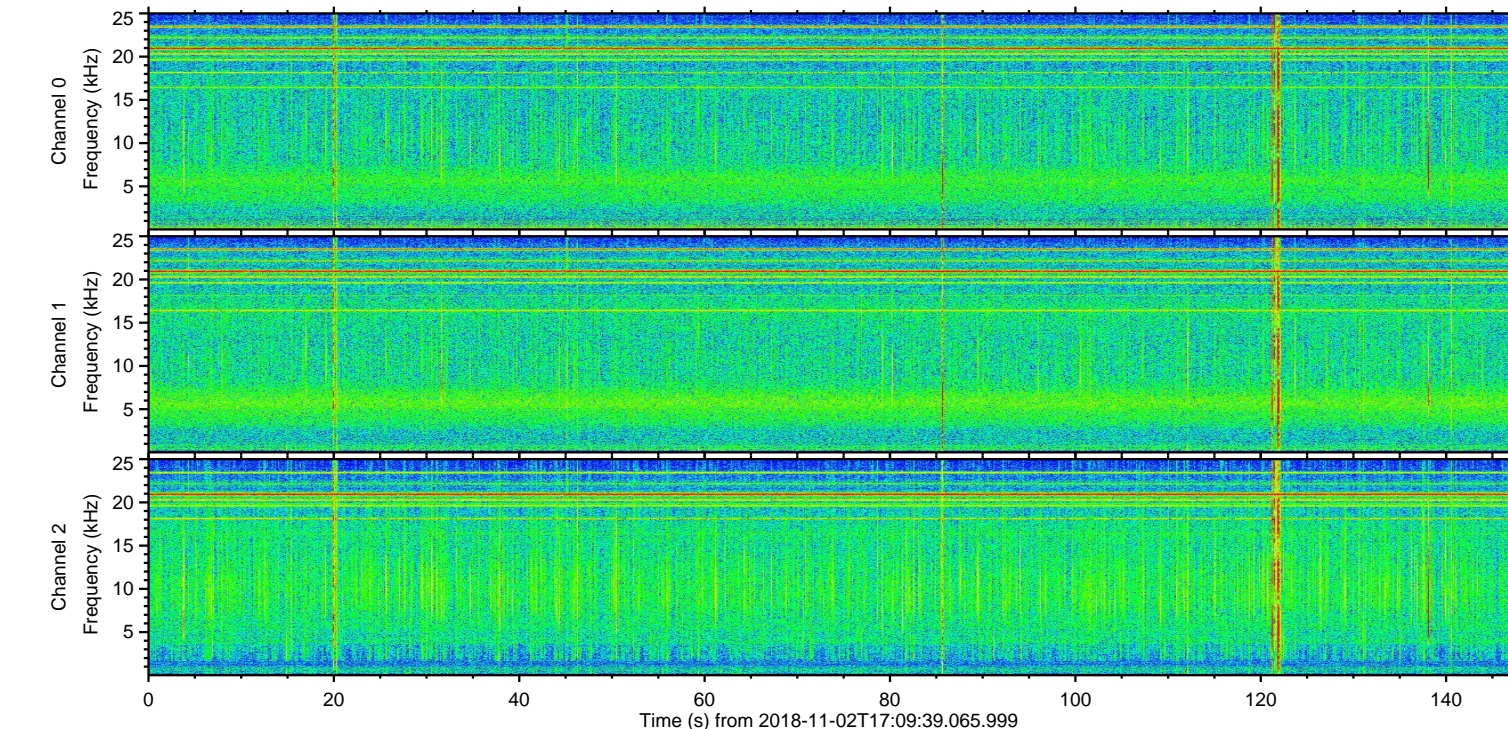
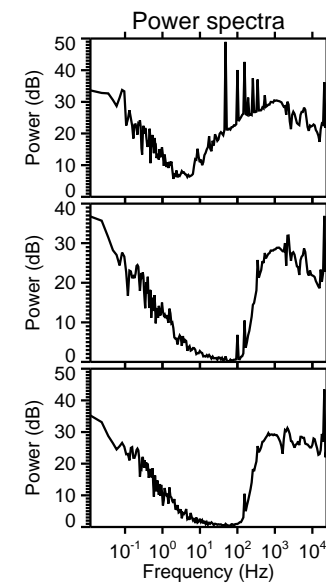
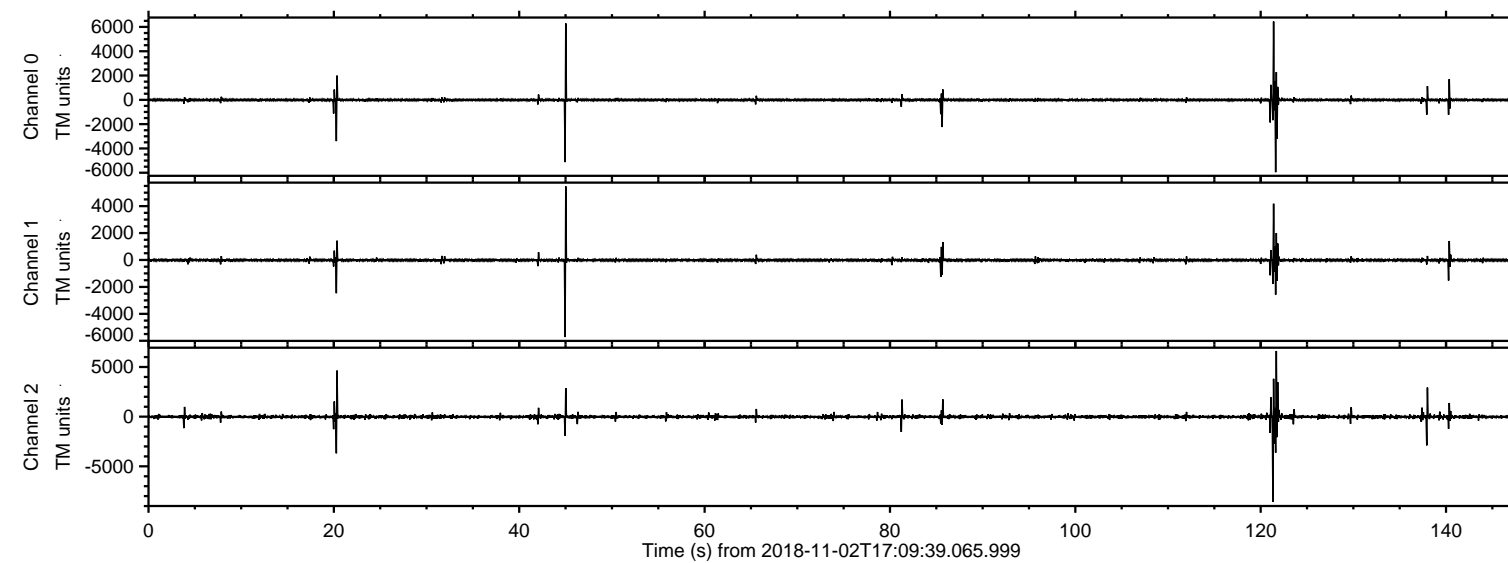

ELMAVAN 3D WAVEFORMS (Measured data sampled at 50 kHz) 51000 packets of 144 samples from 2018-11-02T17:09:39.065.999. Part 122/147

Processed Fri Nov 2 18:18:14 2018 by ELM ver.2012-10-06 from 001__elm20181102_170938__dat00.bin

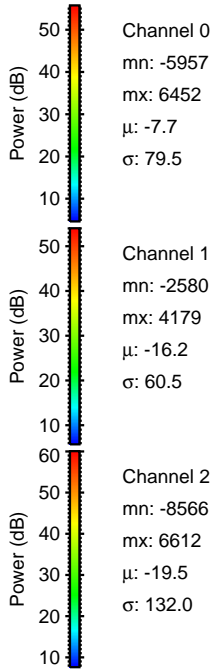
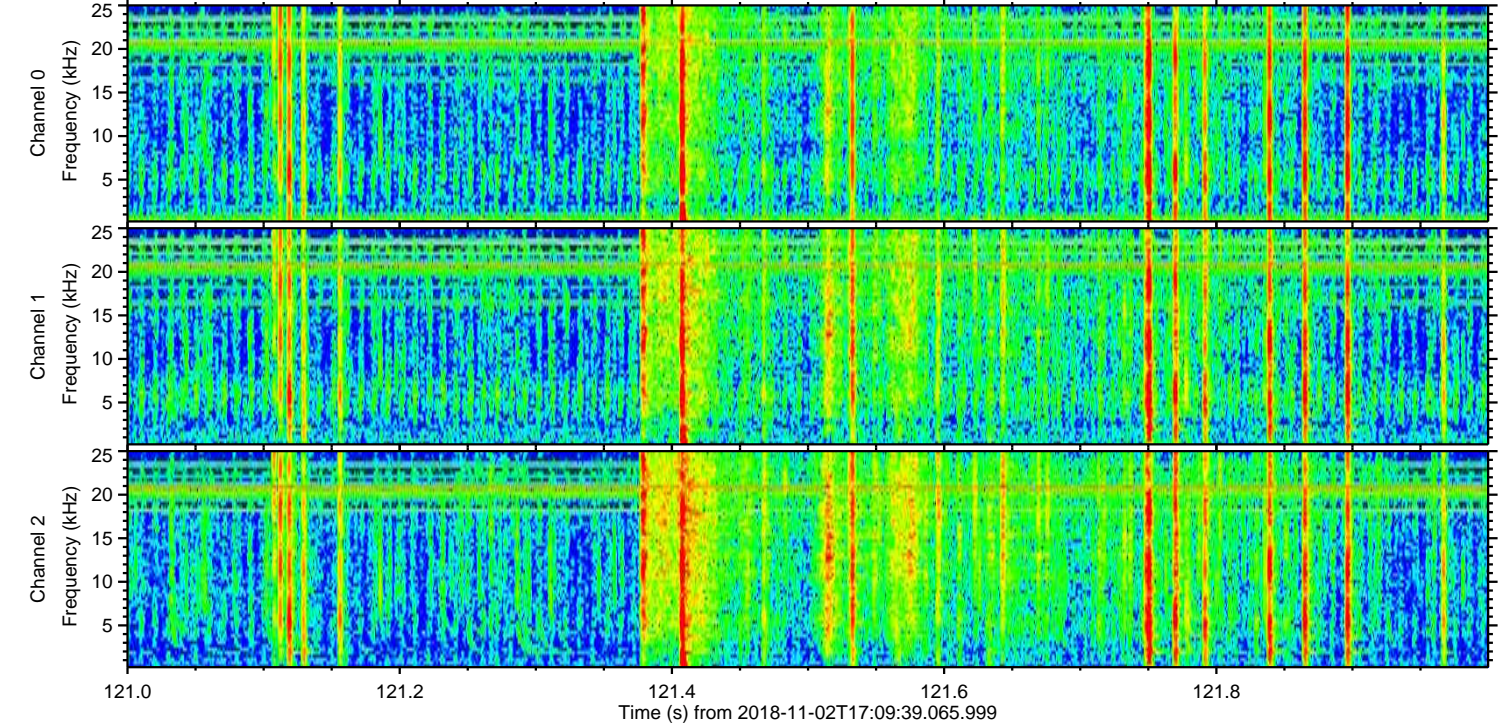
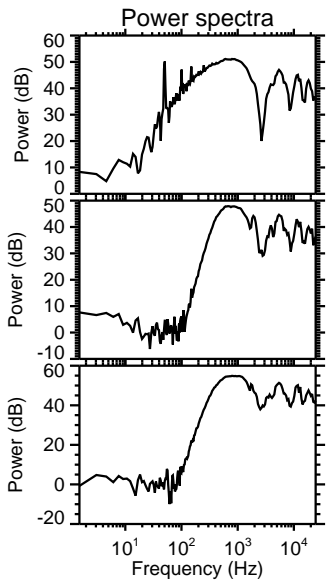
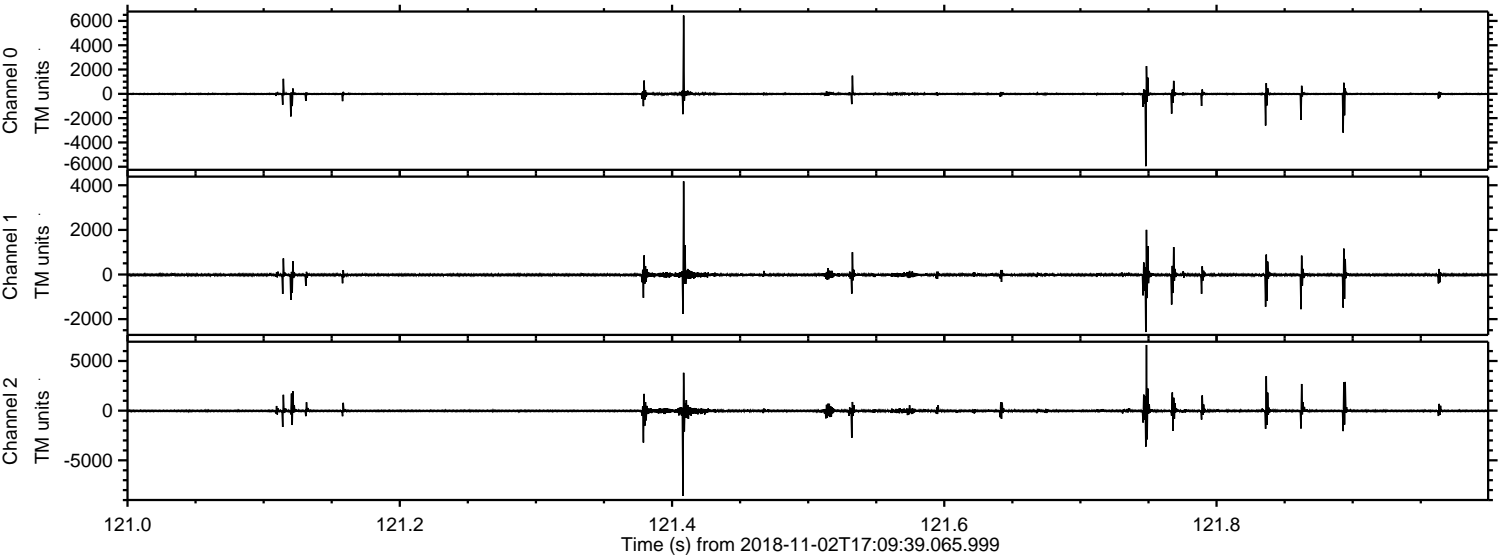

Processed Fri Nov 2 18:18:15 2018 by ELM ver.2012-10-06 from 001__elm20181102_170938__dat00.bin

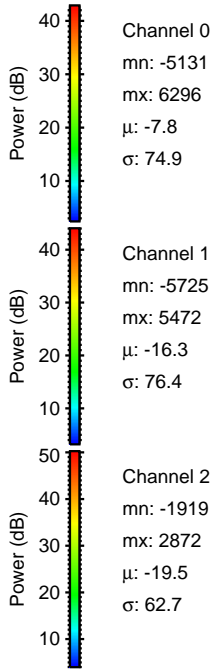
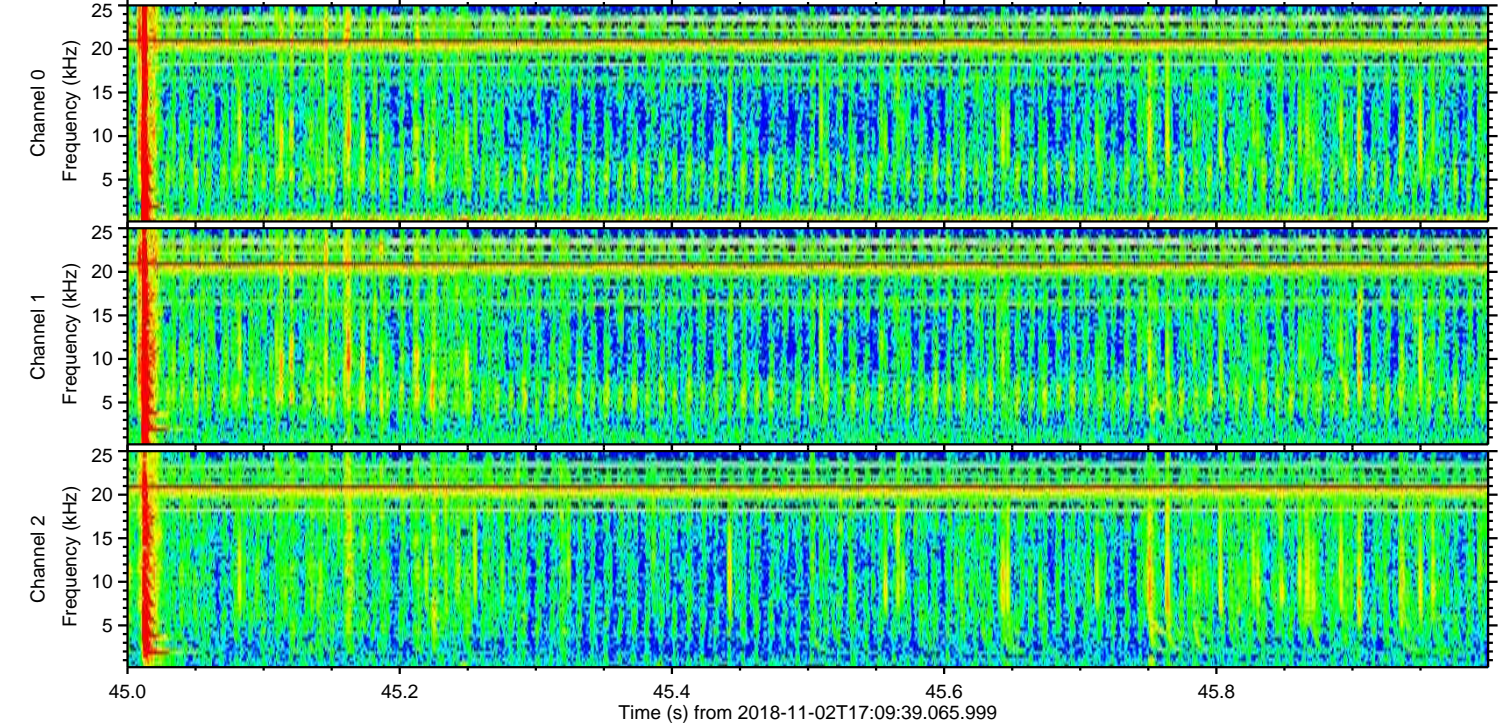
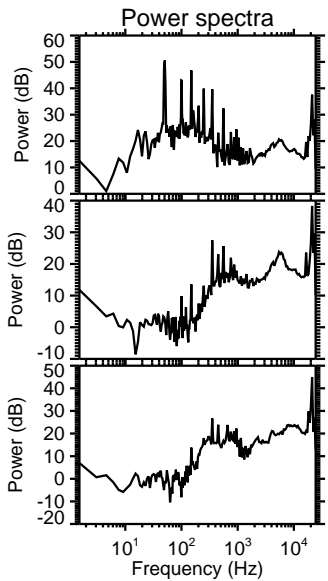
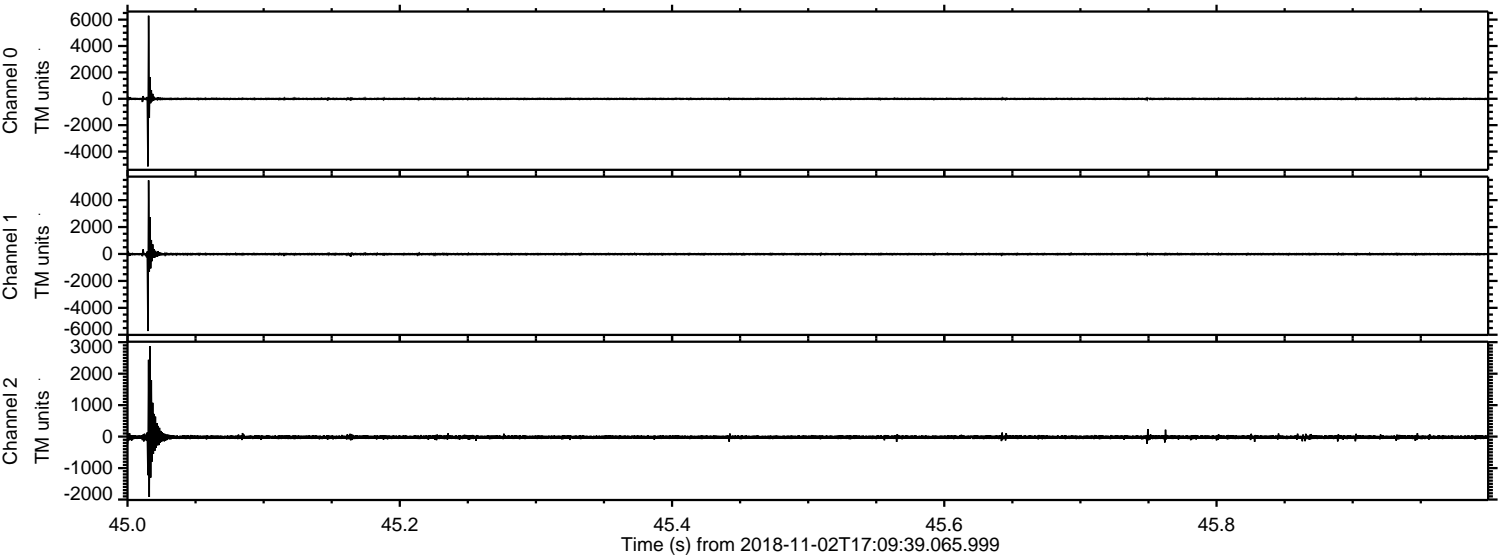

ELMAVAN 3D WAVEFORMS (Measured data sampled at 50 kHz) 51000 packets of 144 samples from 2018-11-02T17:09:39.065.999. Part 21/147

Processed Fri Nov 2 18:18:15 2018 by ELM ver.2012-10-06 from 001__elm20181102_170938__dat00.bin

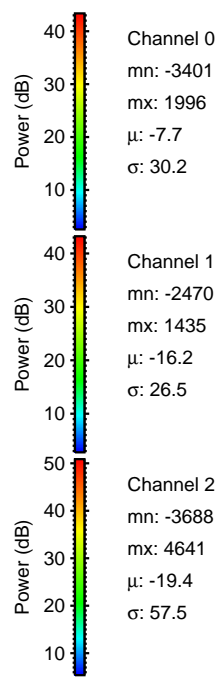
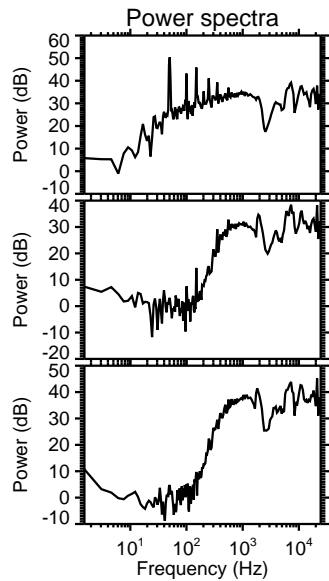
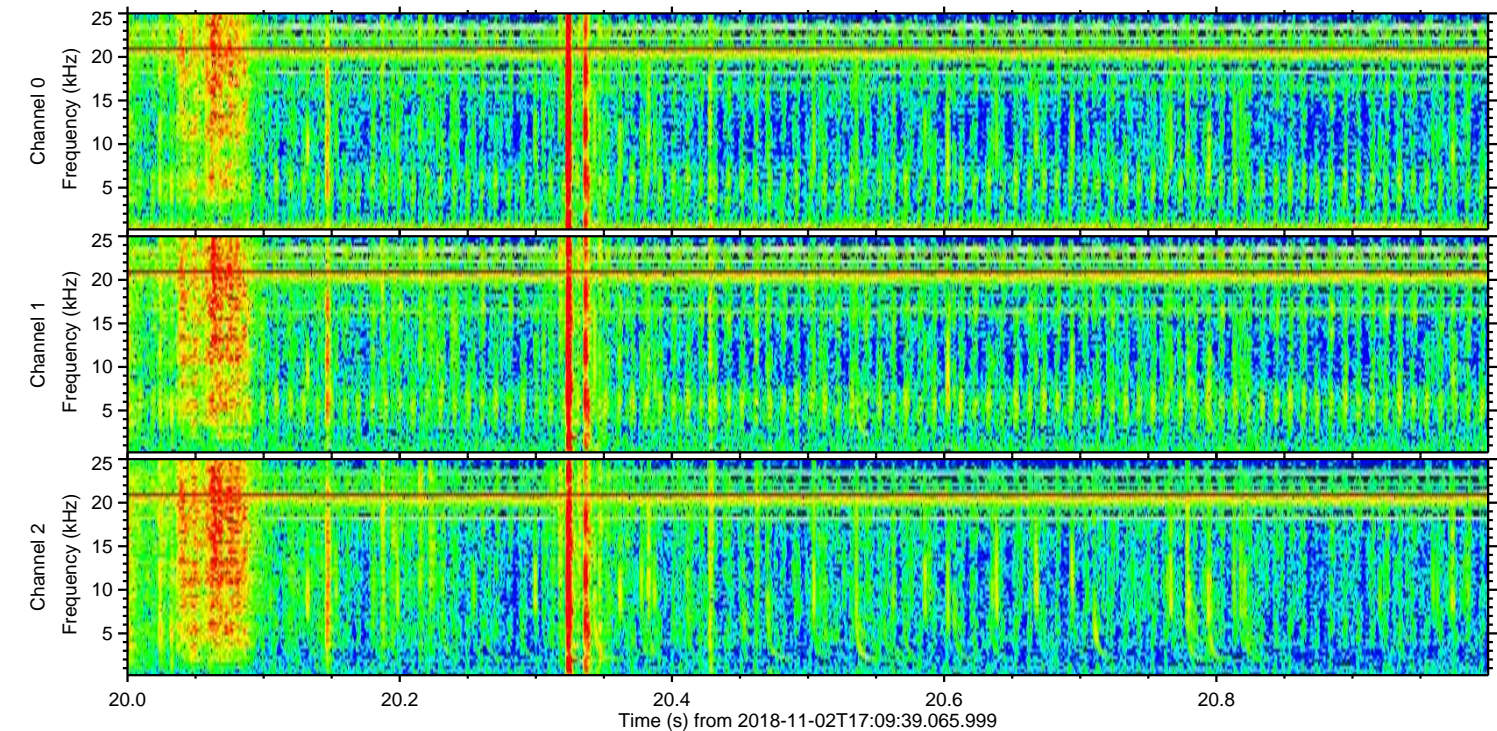
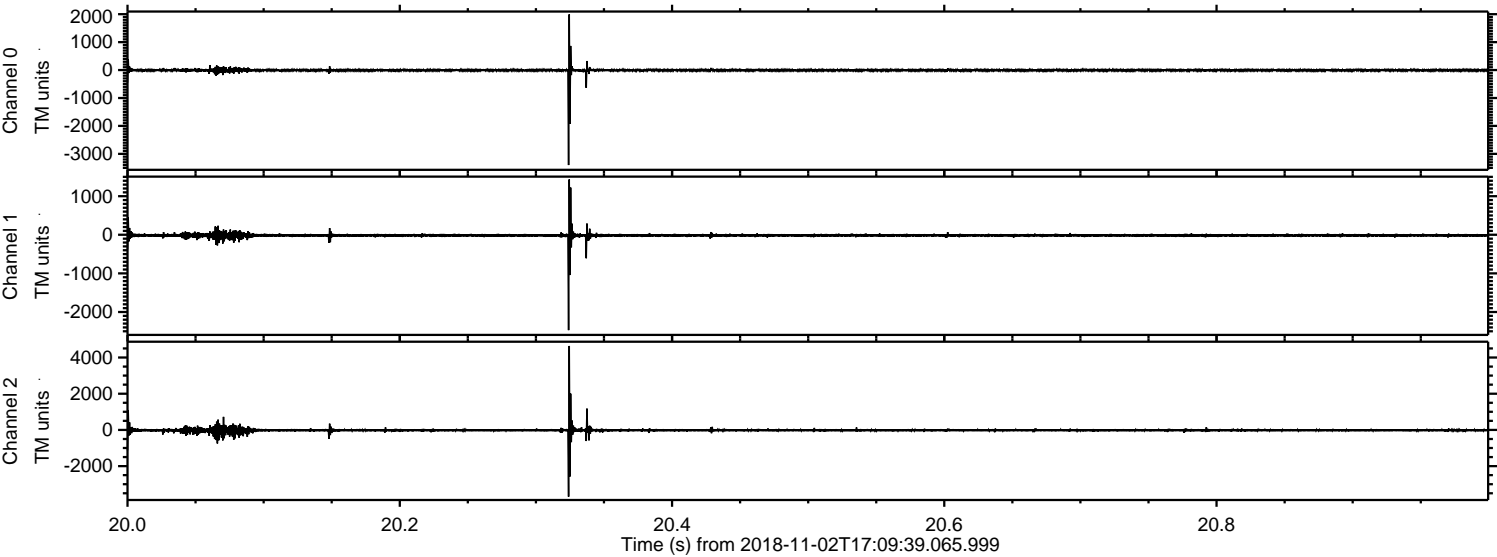

ELMAVAN 3D WAVEFORMS (Measured data sampled at 50 kHz) 51000 packets of 144 samples from 2018-11-02T17:09:39.065.999. Part 138/147

Processed Fri Nov 2 18:18:16 2018 by ELM ver.2012-10-06 from 001__elm20181102_170938__dat00.bin

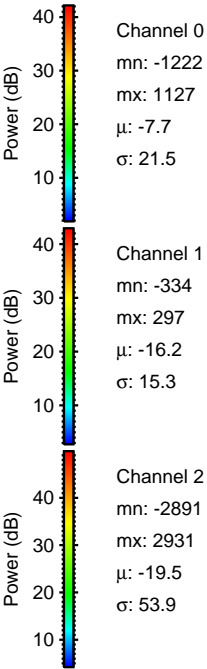
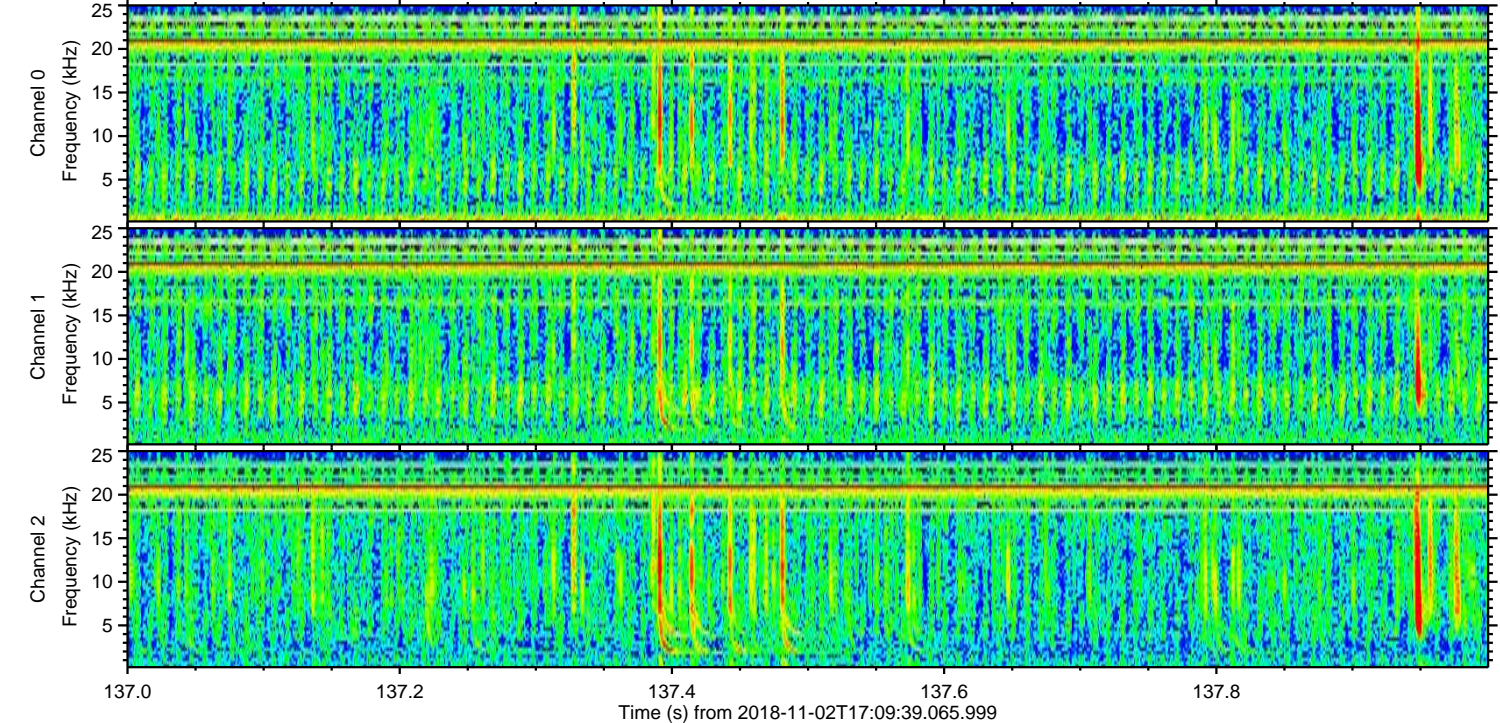
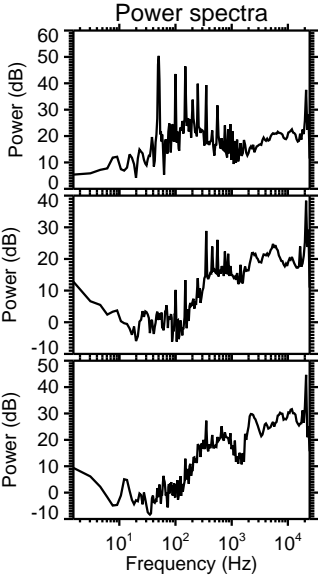
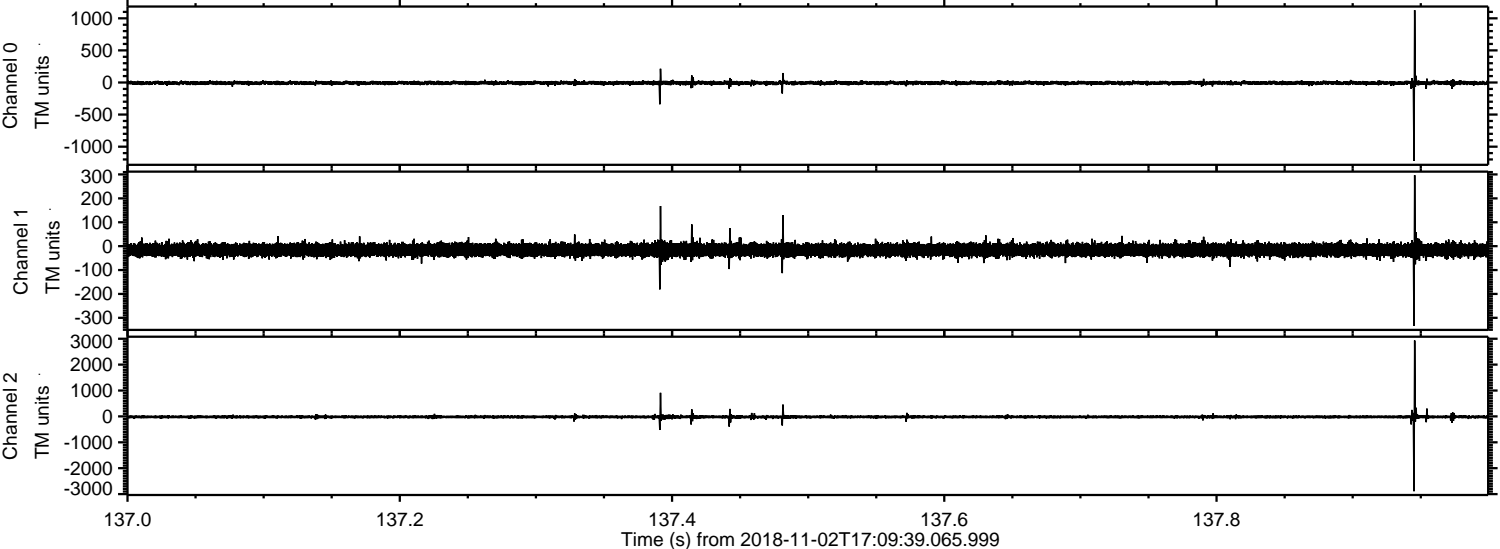

Processed Fri Nov 2 18:18:17 2018 by ELM ver.2012-10-06 from 001__elm20181102_170938__dat00.bin

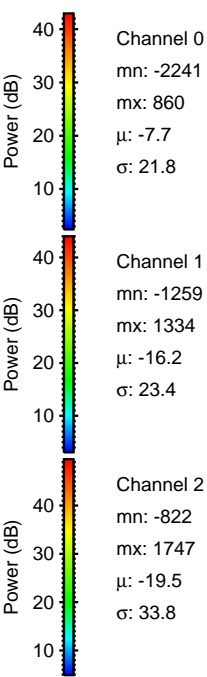
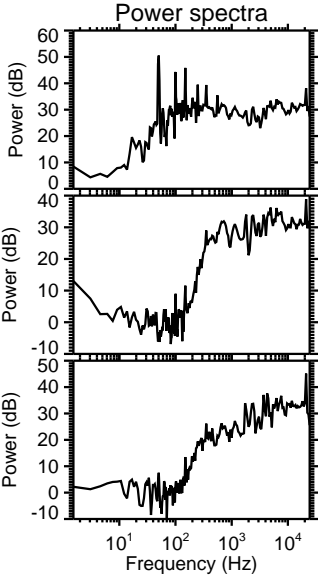
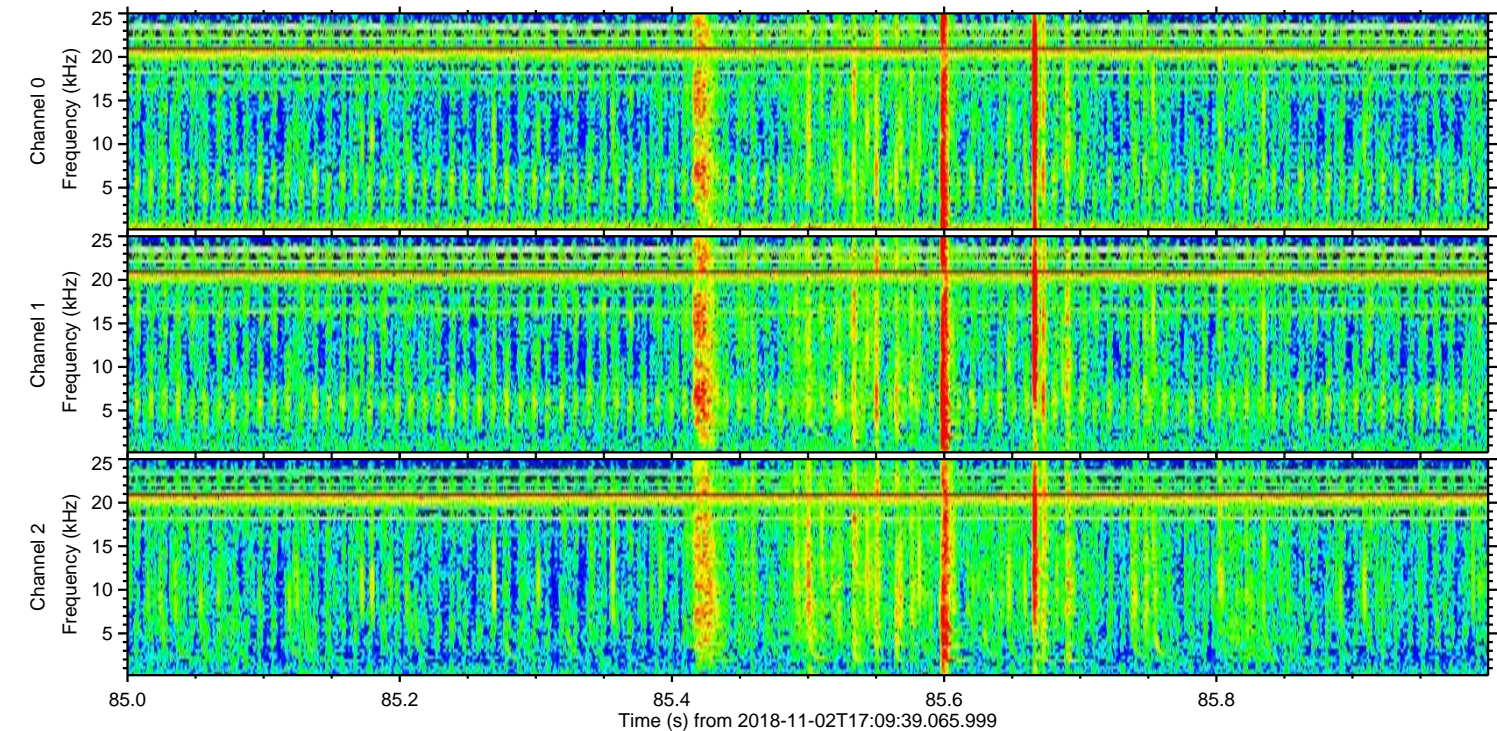
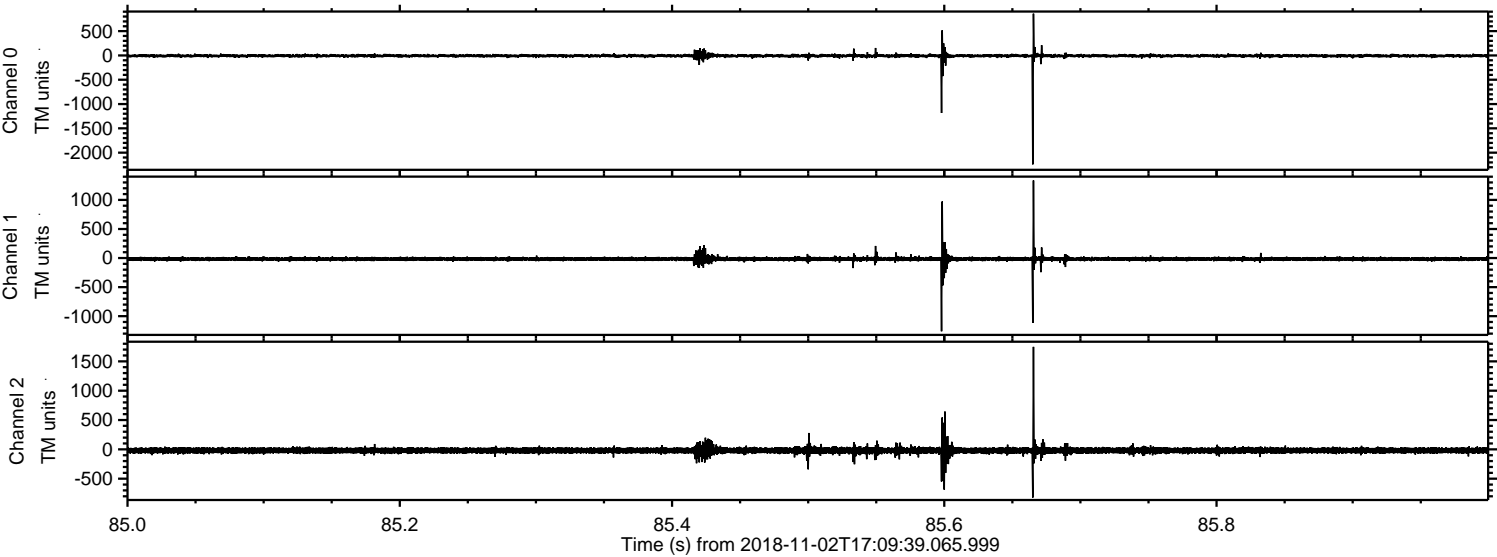

Processed Fri Nov 2 18:18:18 2018 by ELM ver.2012-10-06 from 001__elm20181102_170938__dat00.bin

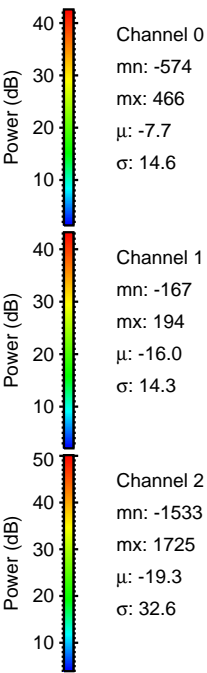
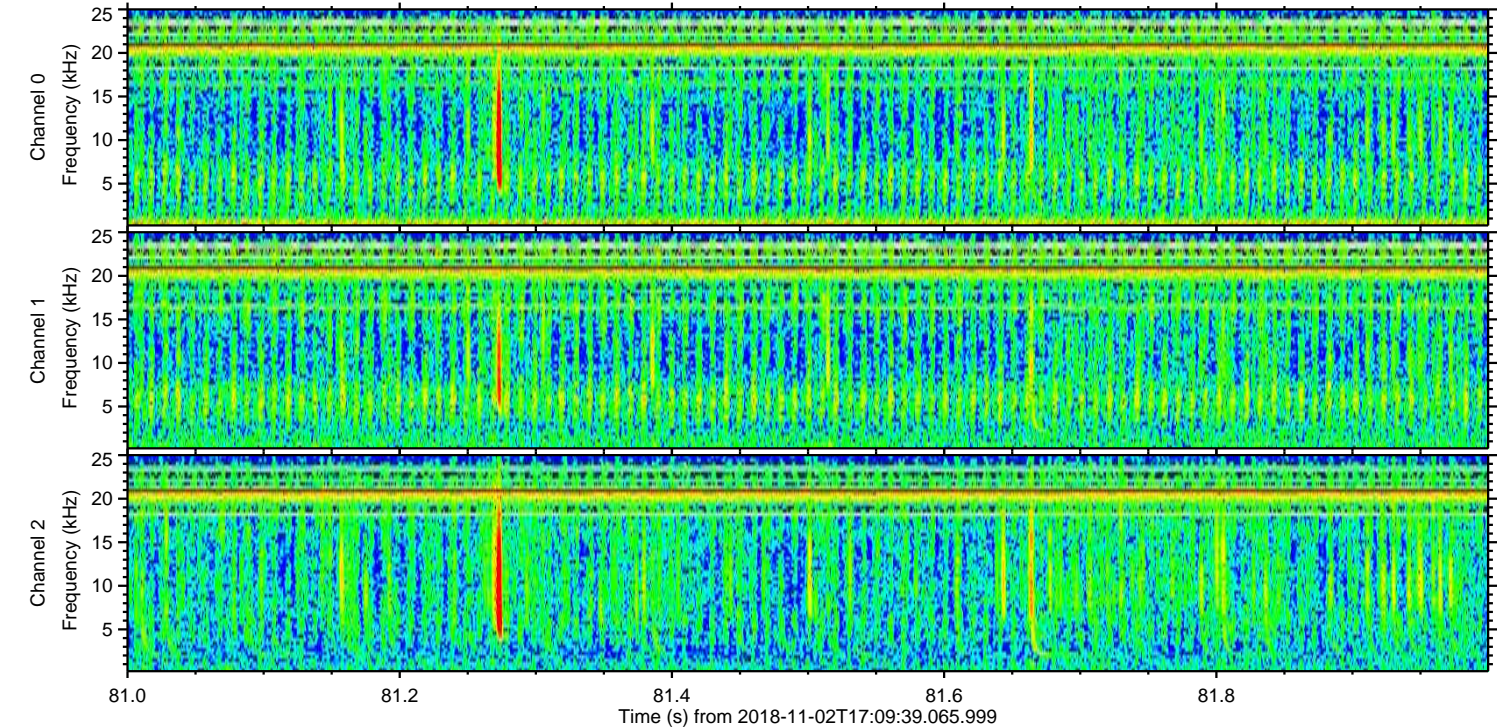
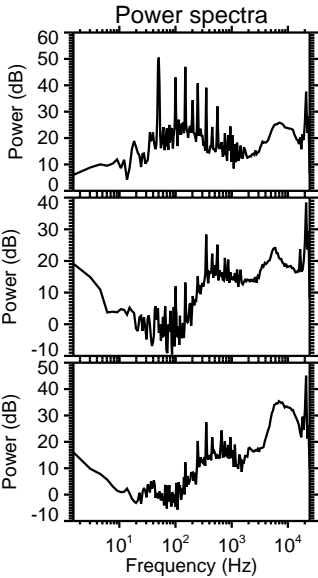
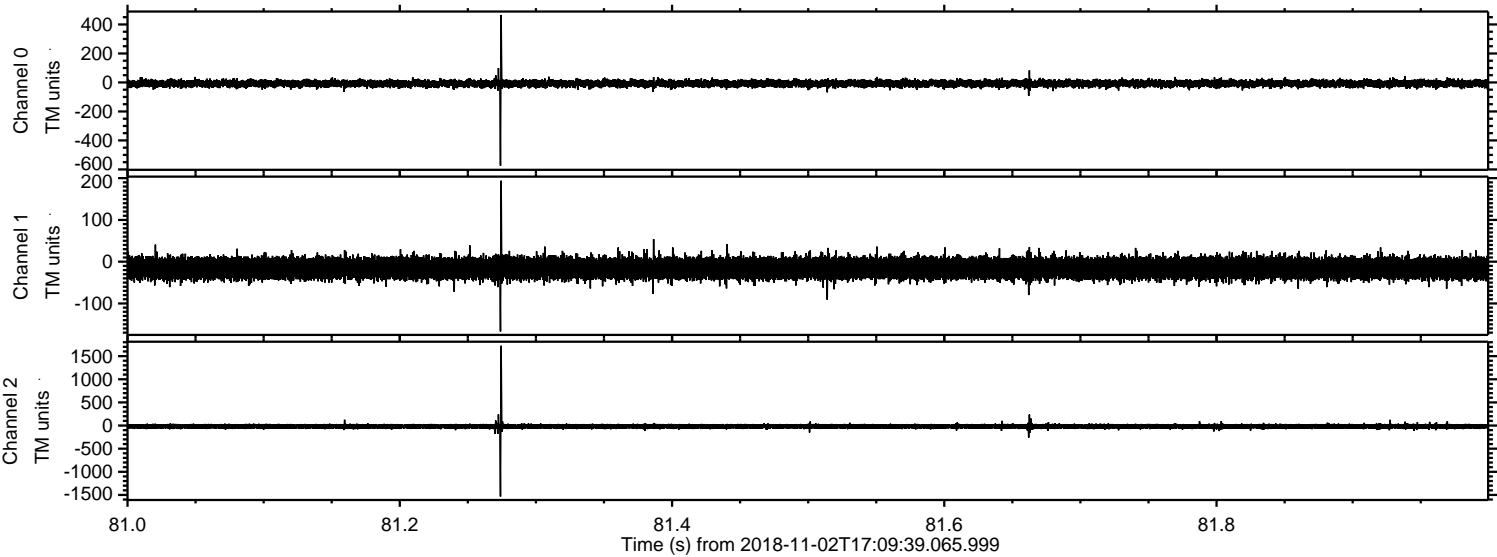

ELMAVAN 3D WAVEFORMS (Measured data sampled at 50 kHz) 51000 packets of 144 samples from 2018-11-02T17:09:39.065.999. Part 141/147

Processed Fri Nov 2 18:18:19 2018 by ELM ver.2012-10-06 from 001__elm20181102_170938__dat00.bin

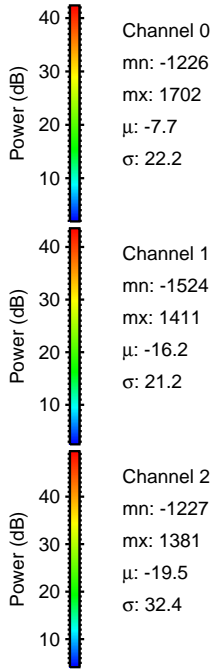
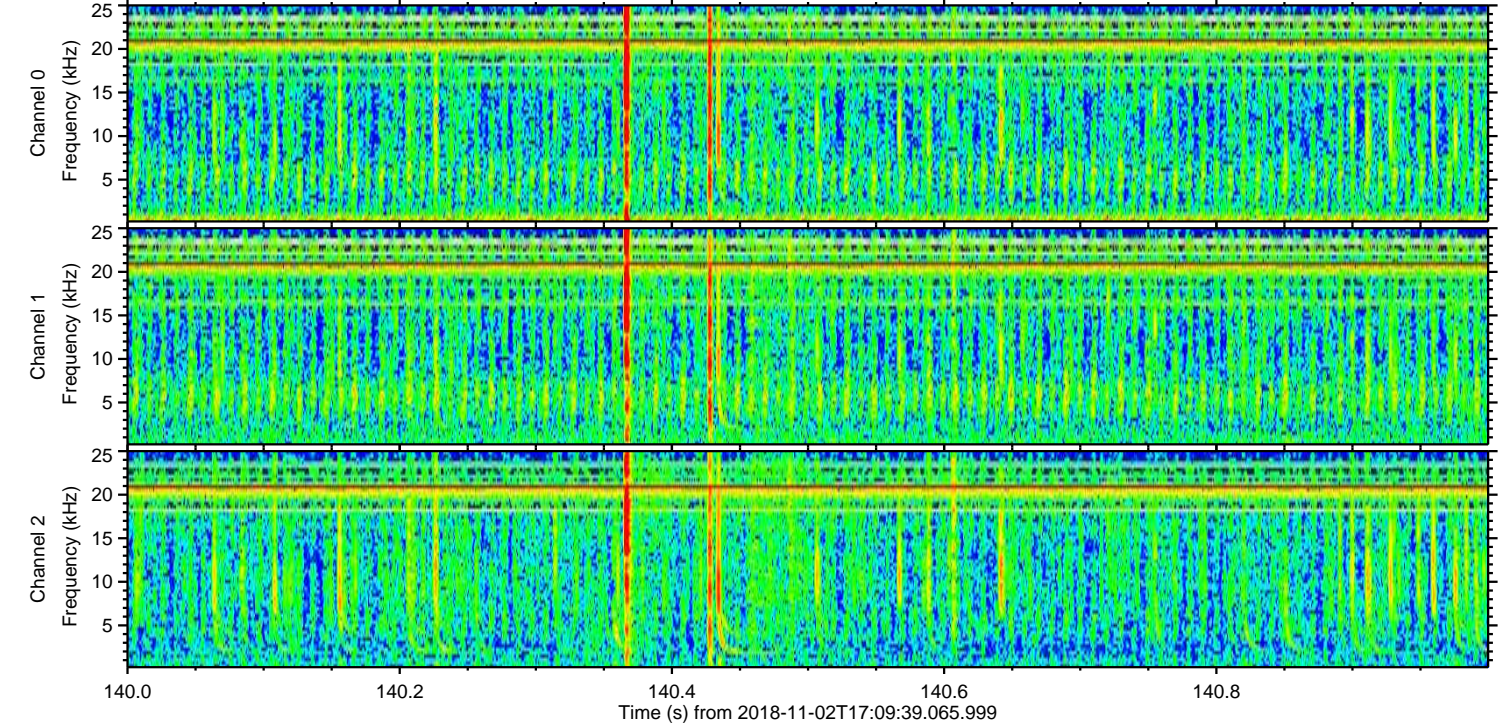
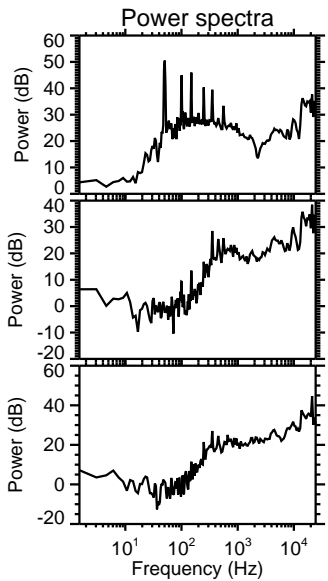
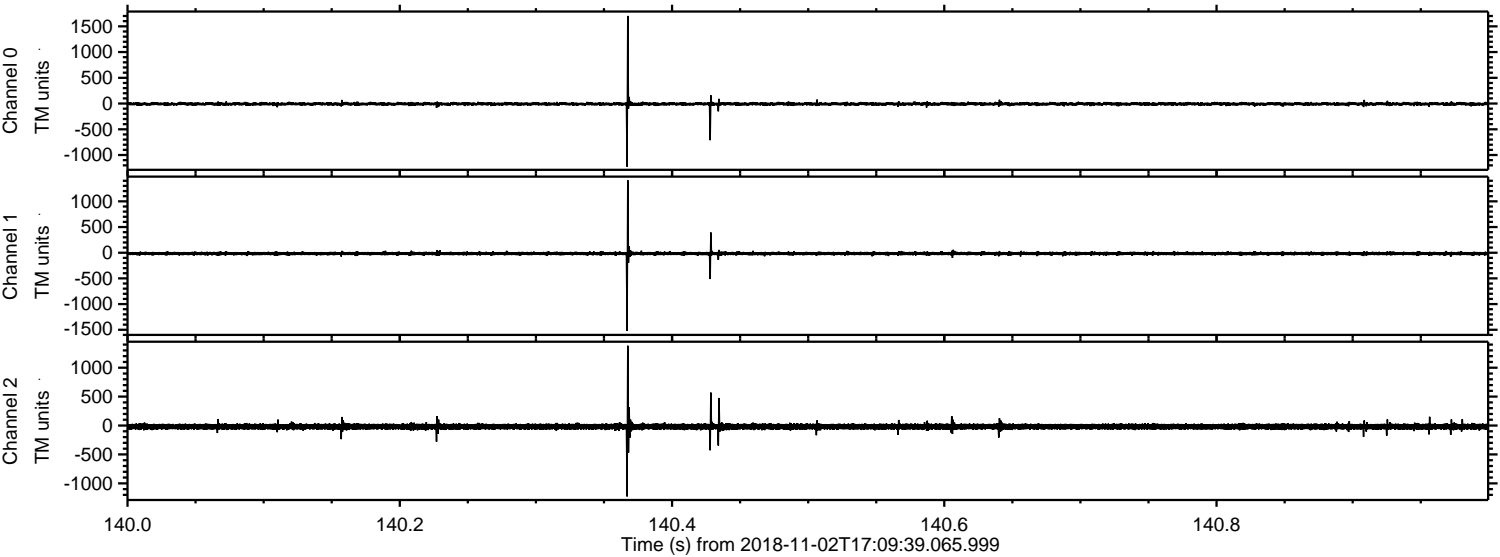

Processed Fri Nov 2 18:18:20 2018 by ELM ver.2012-10-06 from 001__elm20181102_170938__dat00.bin

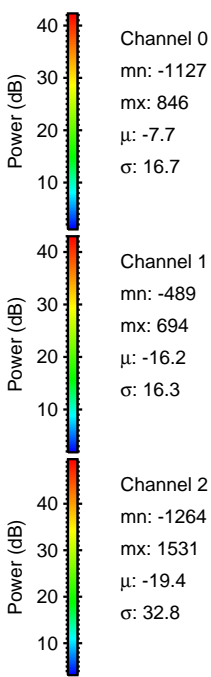
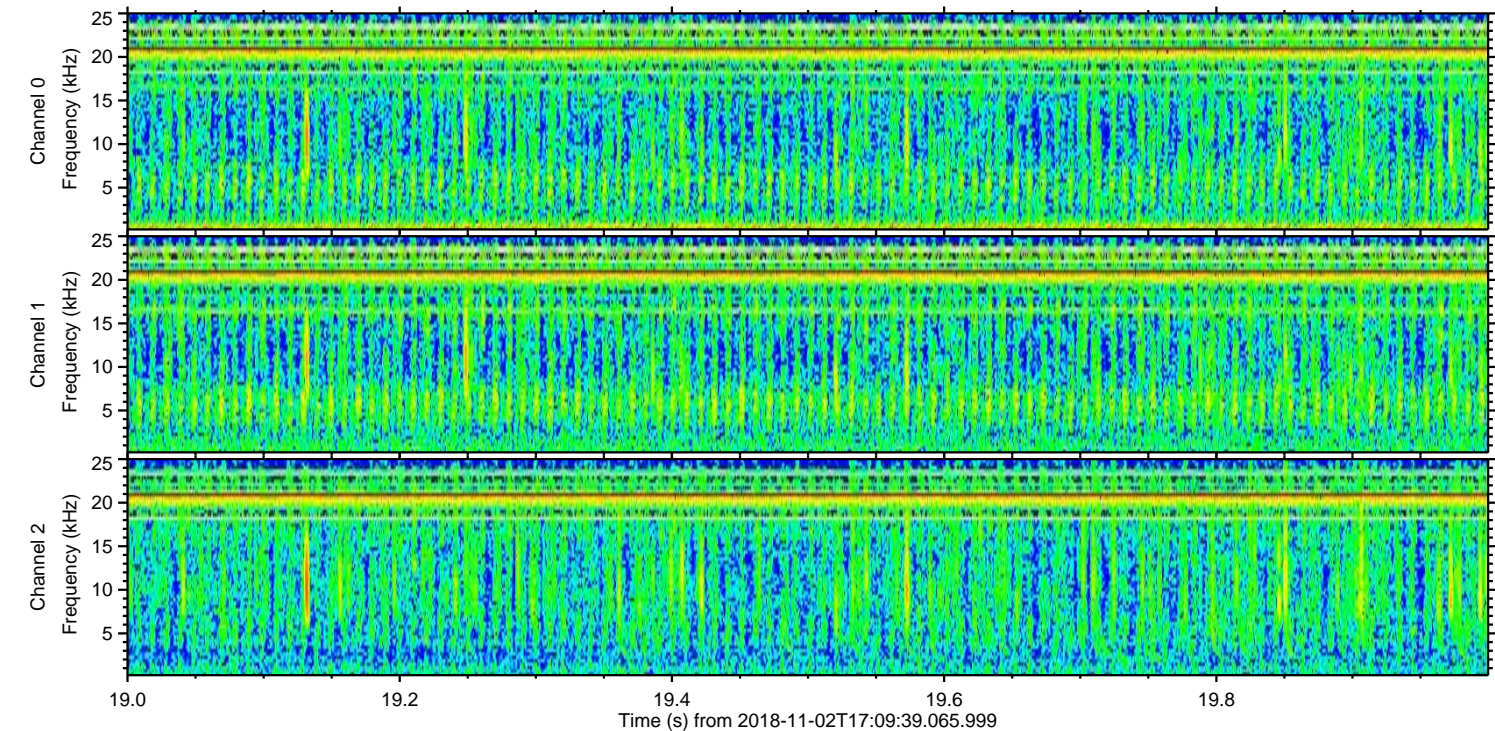
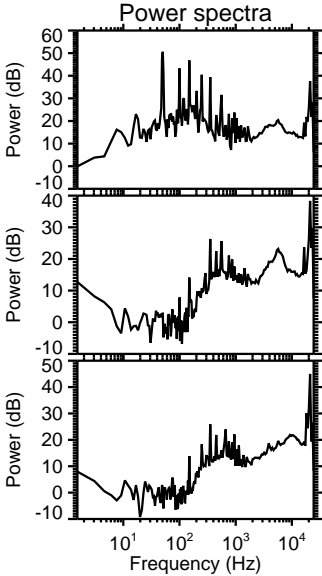
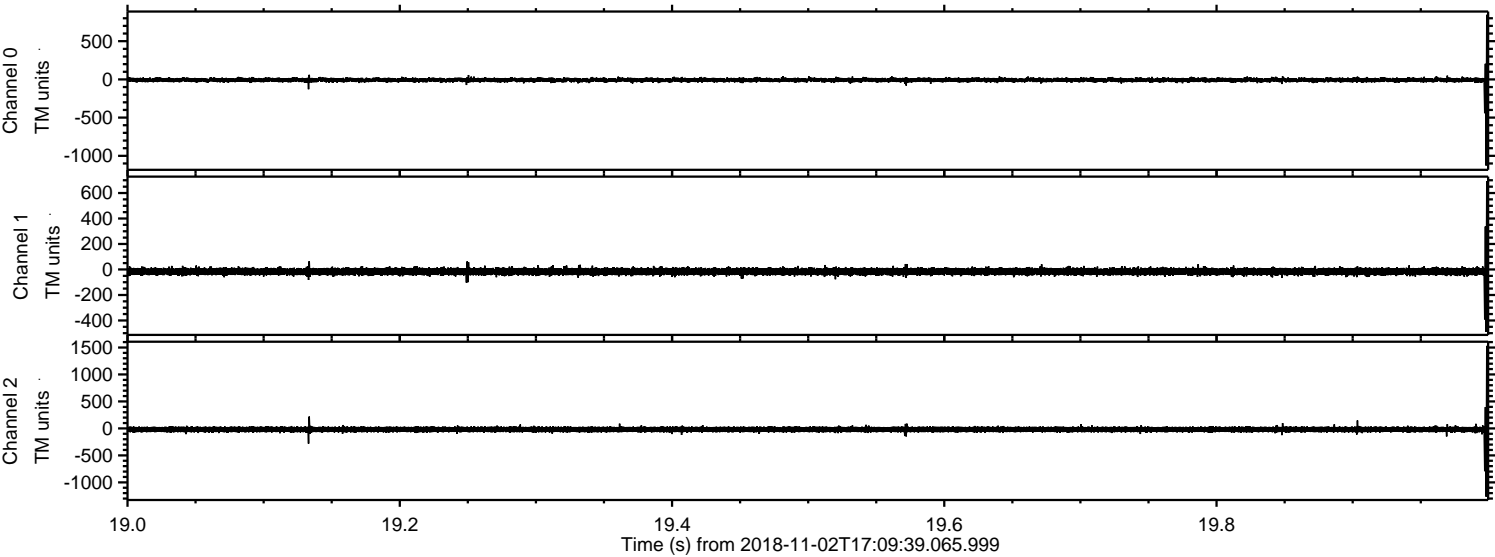

Processed Fri Nov 2 18:18:21 2018 by ELM ver.2012-10-06 from 001__elm20181102_170938__dat00.bin

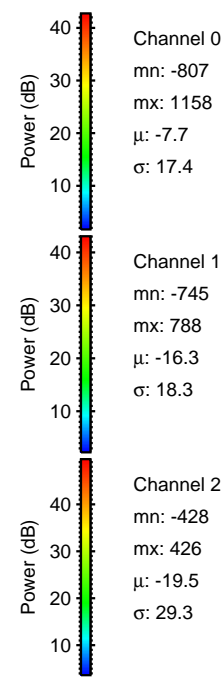
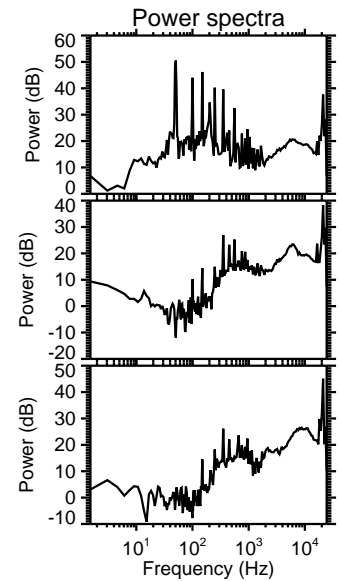
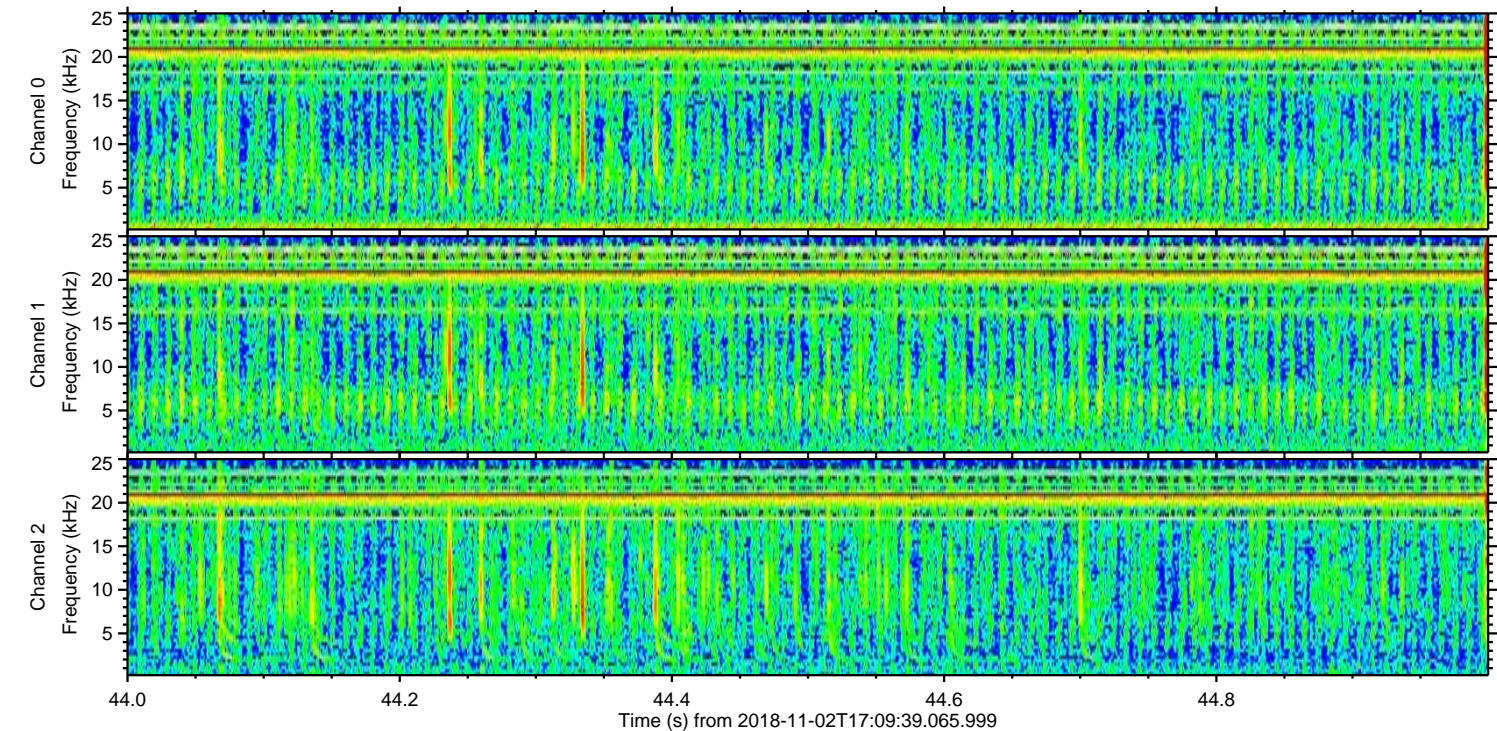
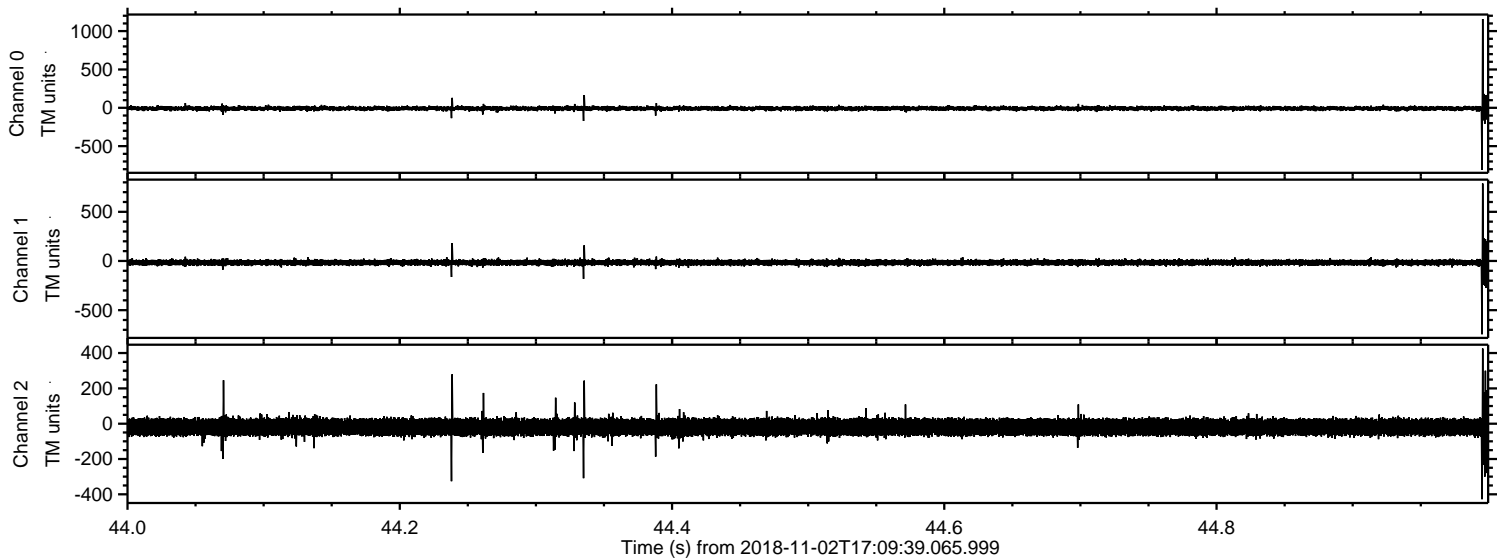

Channel 0
mn: -807
mx: 1158
 μ : -7.7
 σ : 17.4

Channel 1
mn: -745
mx: 788
 μ : -16.3
 σ : 18.3

Channel 2
mn: -428
mx: 426
 μ : -19.5
 σ : 29.3

