

ELMAVAN 3D WAVEFORMS (Measured data sampled at 50 kHz) 51000 packets of 144 samples from 2018-11-02T06:19:12.321.000.

Processed Fri Nov 2 07:27:42 2018 by ELM ver.2012-10-06 from 001__elm20181102_061911__dat00.bin

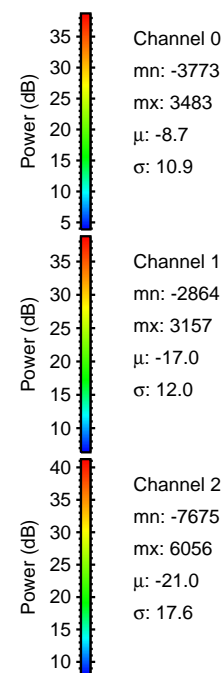
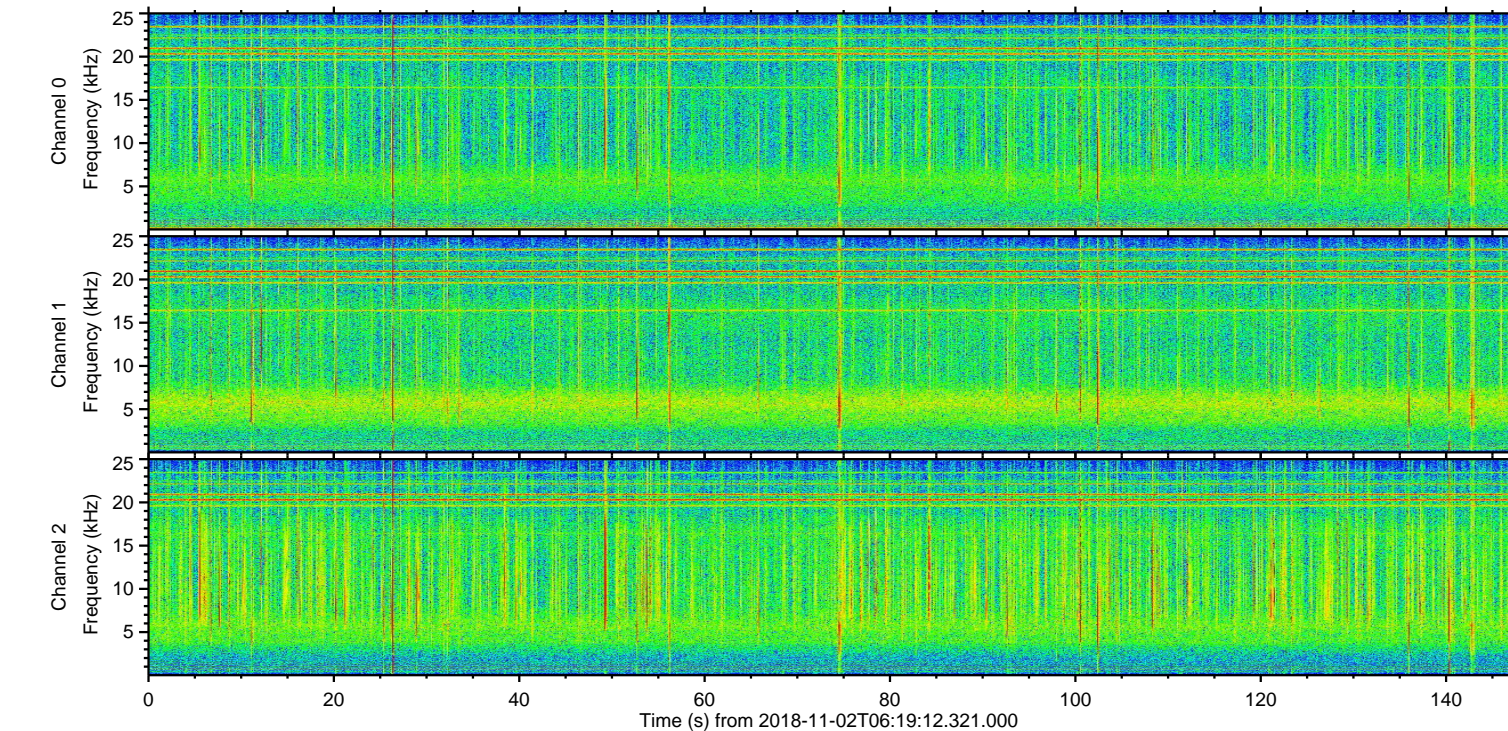
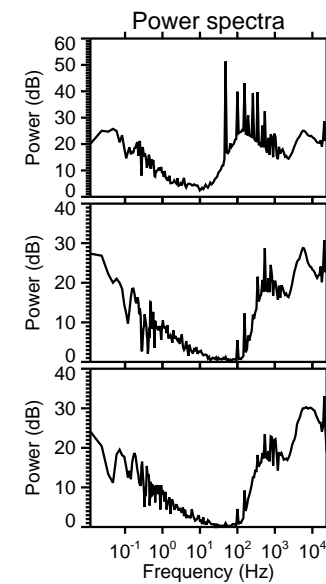
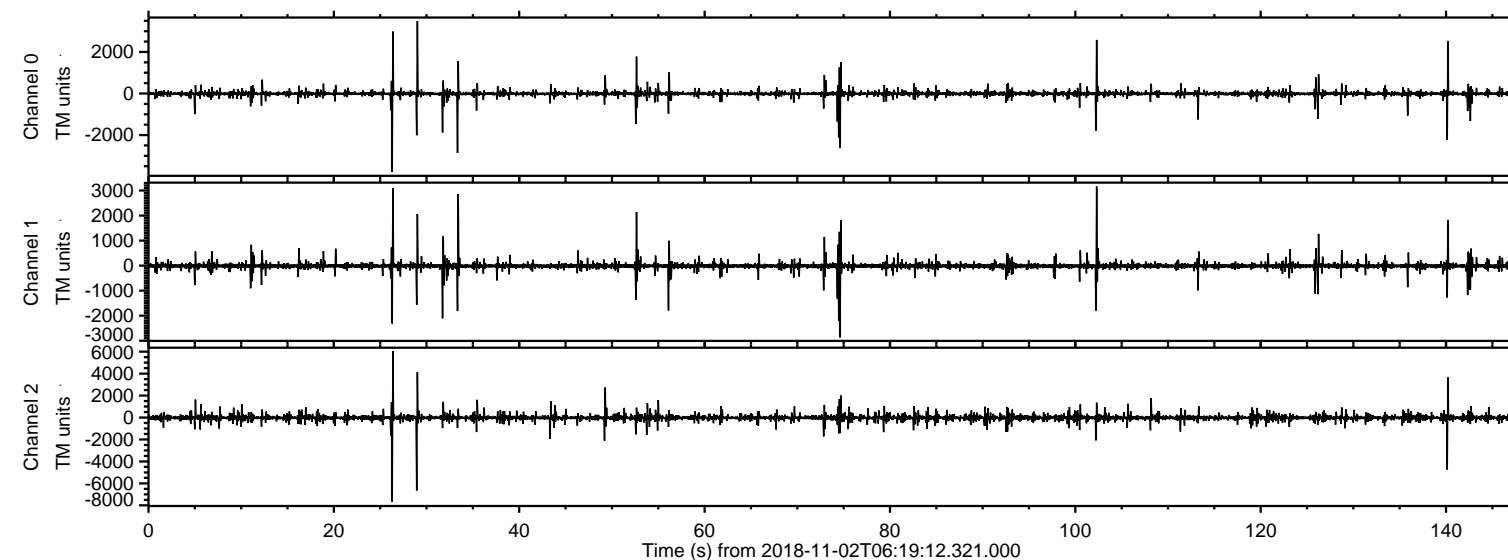

ELMAVAN 3D WAVEFORMS (Measured data sampled at 50 kHz) 51000 packets of 144 samples from 2018-11-02T06:19:12.321.000. Part 27/147

Processed Fri Nov 2 07:27:54 2018 by ELM ver.2012-10-06 from 001__elm20181102_061911__dat00.bin

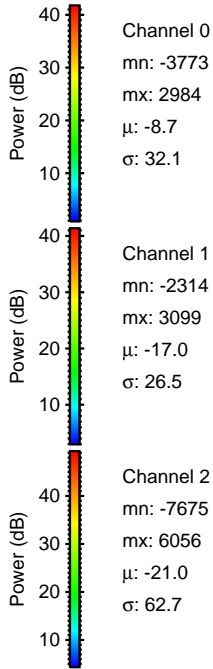
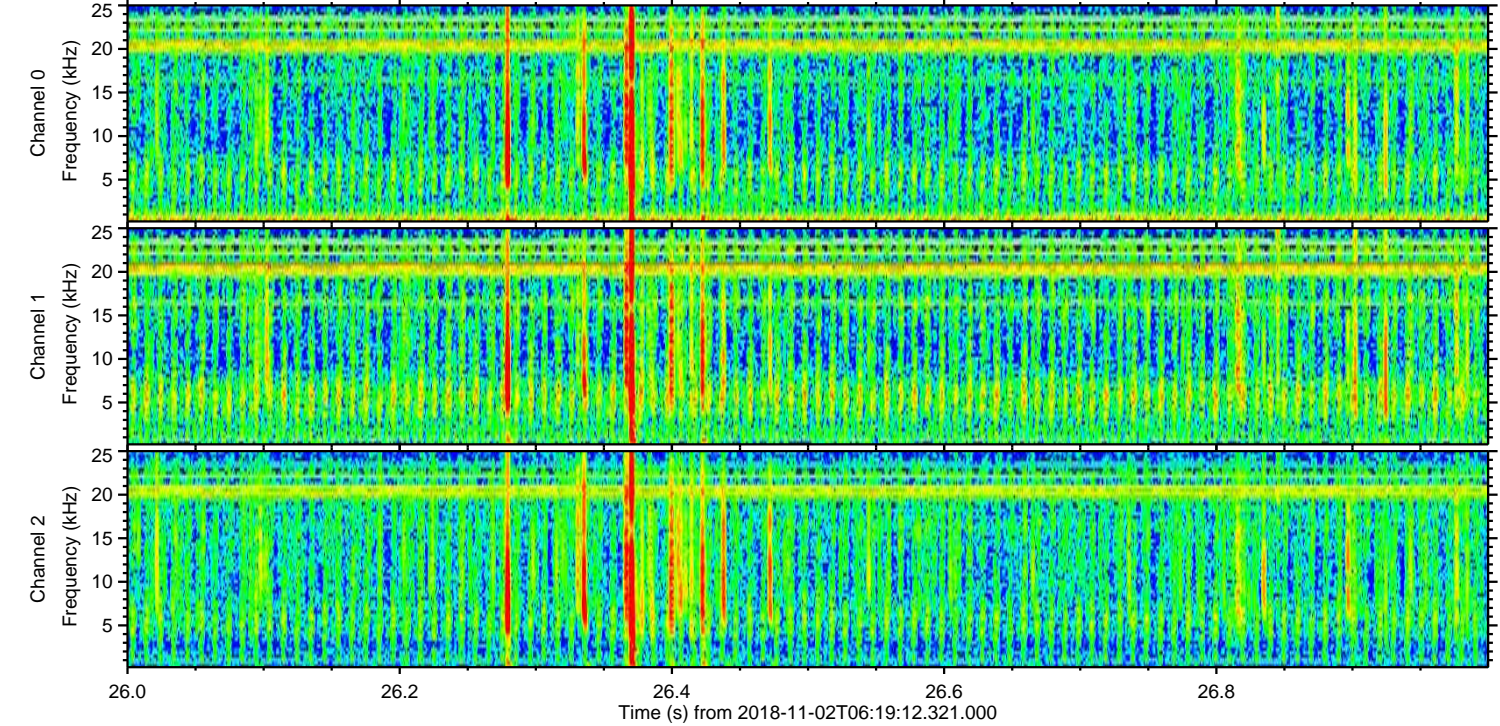
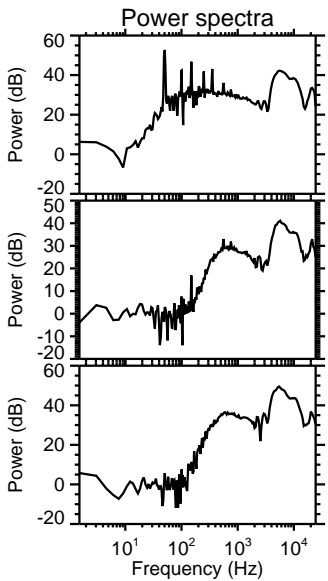
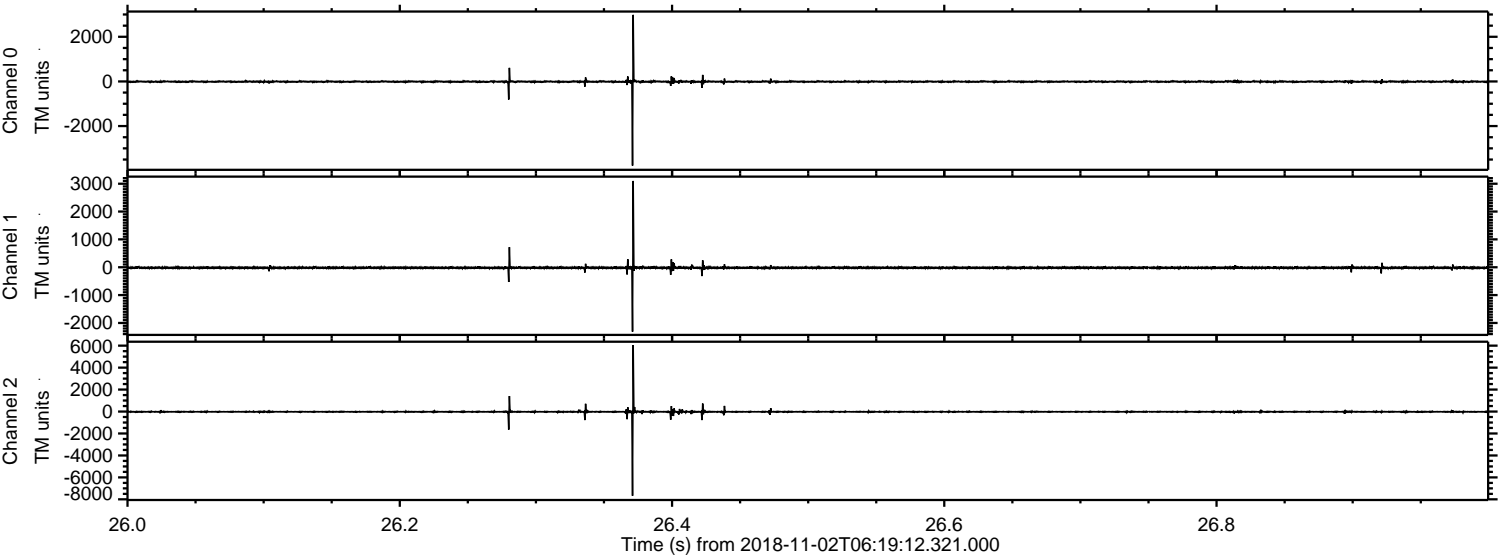

Processed Fri Nov 2 07:27:55 2018 by ELM ver.2012-10-06 from 001__elm20181102_061911__dat00.bin

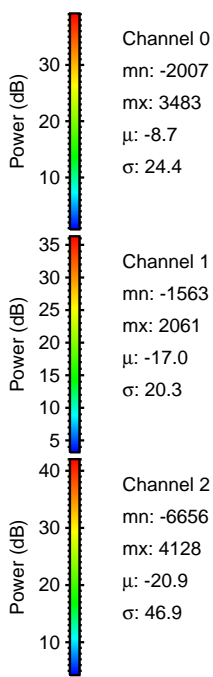
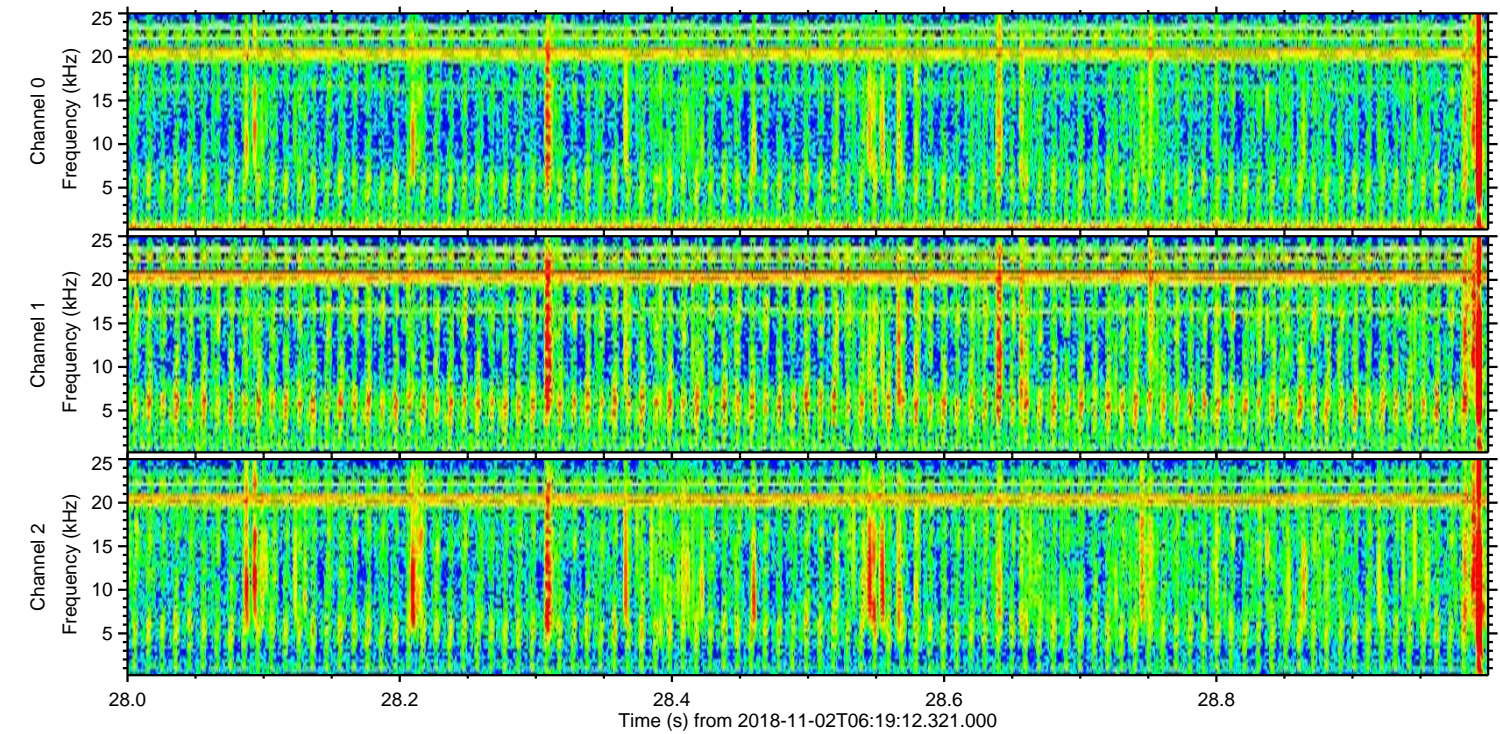
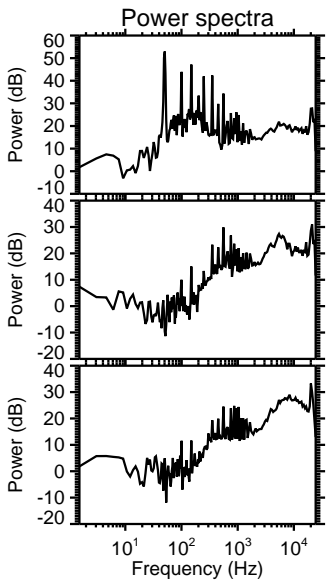
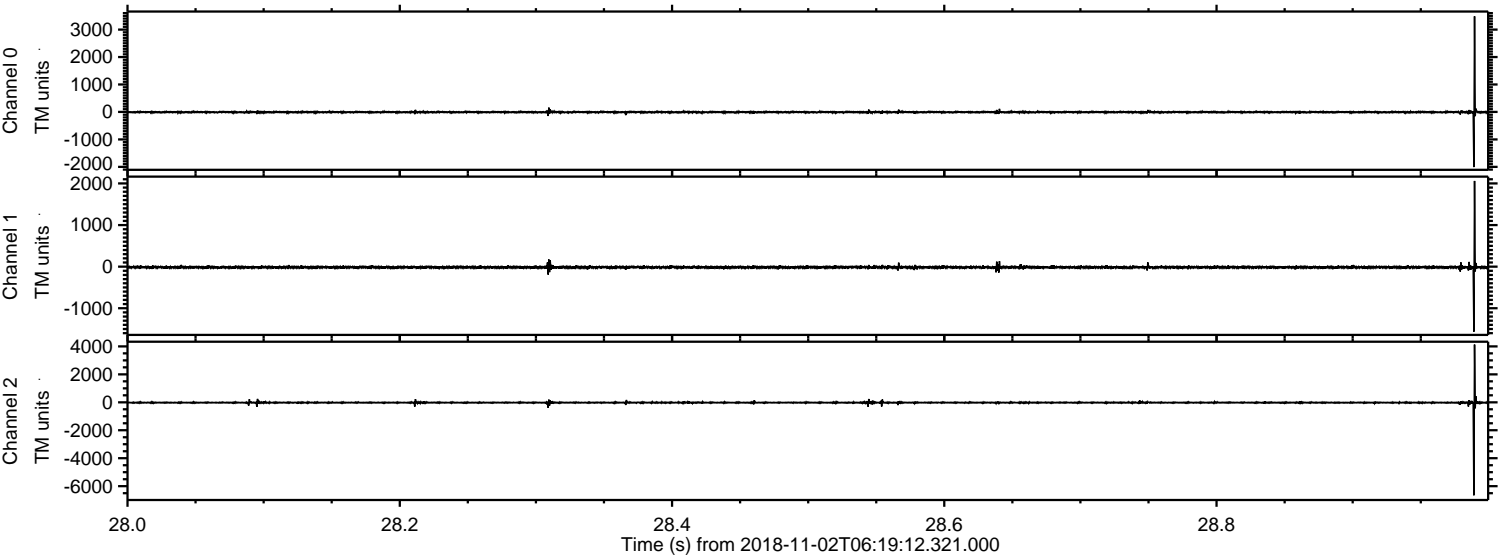

ELMAVAN 3D WAVEFORMS (Measured data sampled at 50 kHz) 51000 packets of 144 samples from 2018-11-02T06:19:12.321.000. Part 141/147

Processed Fri Nov 2 07:27:56 2018 by ELM ver.2012-10-06 from 001__elm20181102_061911__dat00.bin

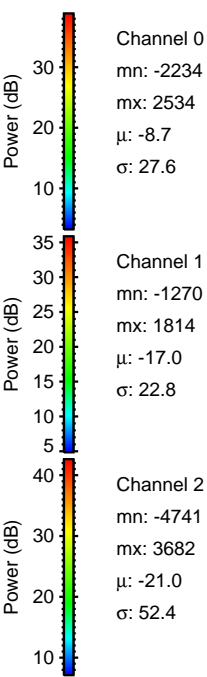
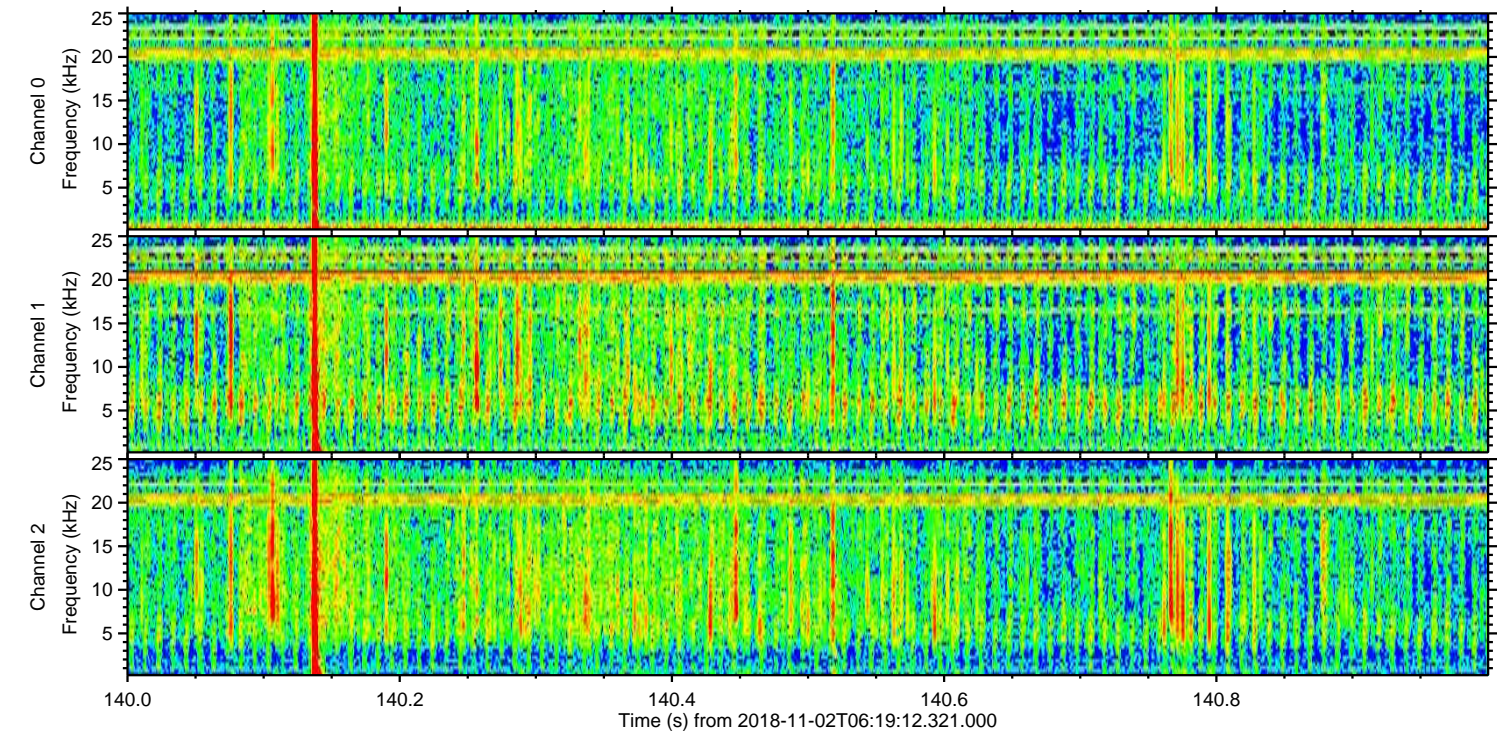
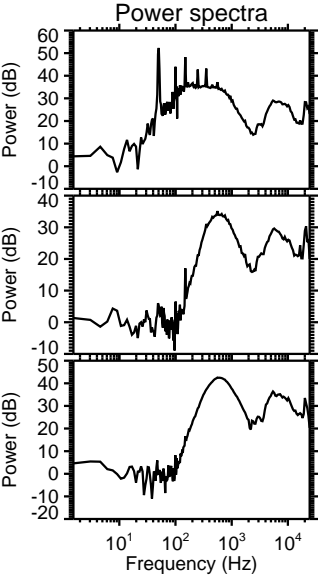
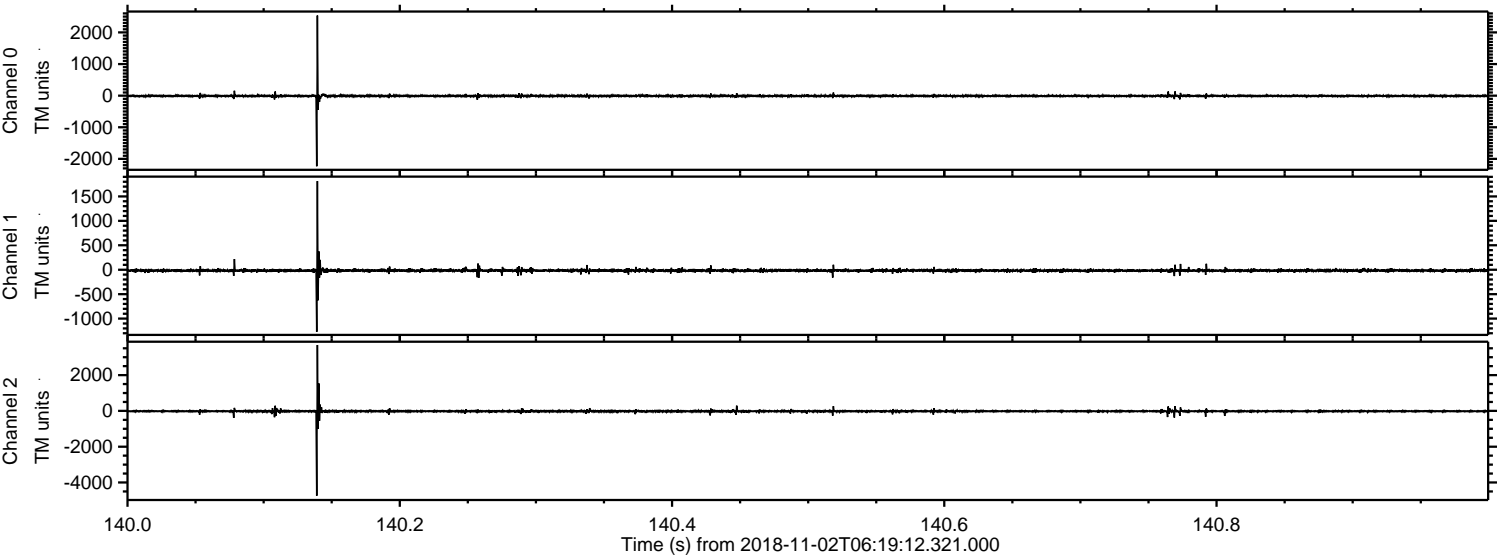

ELMAVAN 3D WAVEFORMS (Measured data sampled at 50 kHz) 51000 packets of 144 samples from 2018-11-02T06:19:12.321.000. Part 103/147

Processed Fri Nov 2 07:27:57 2018 by ELM ver.2012-10-06 from 001__elm20181102_061911__dat00.bin

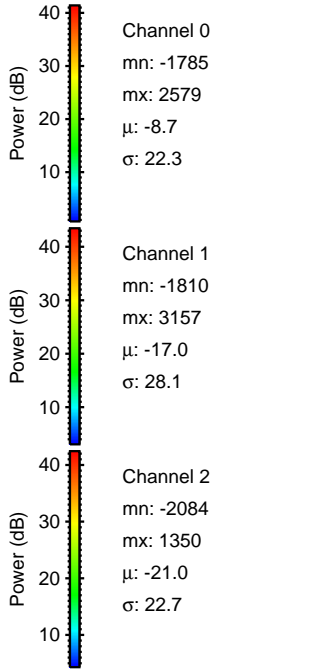
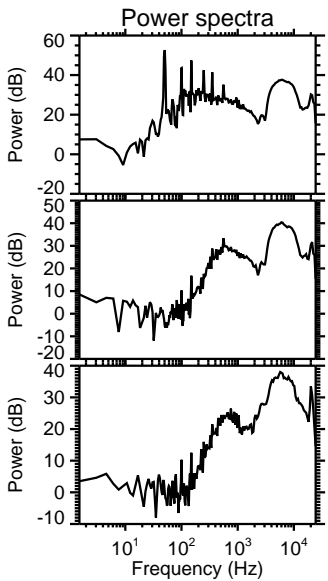
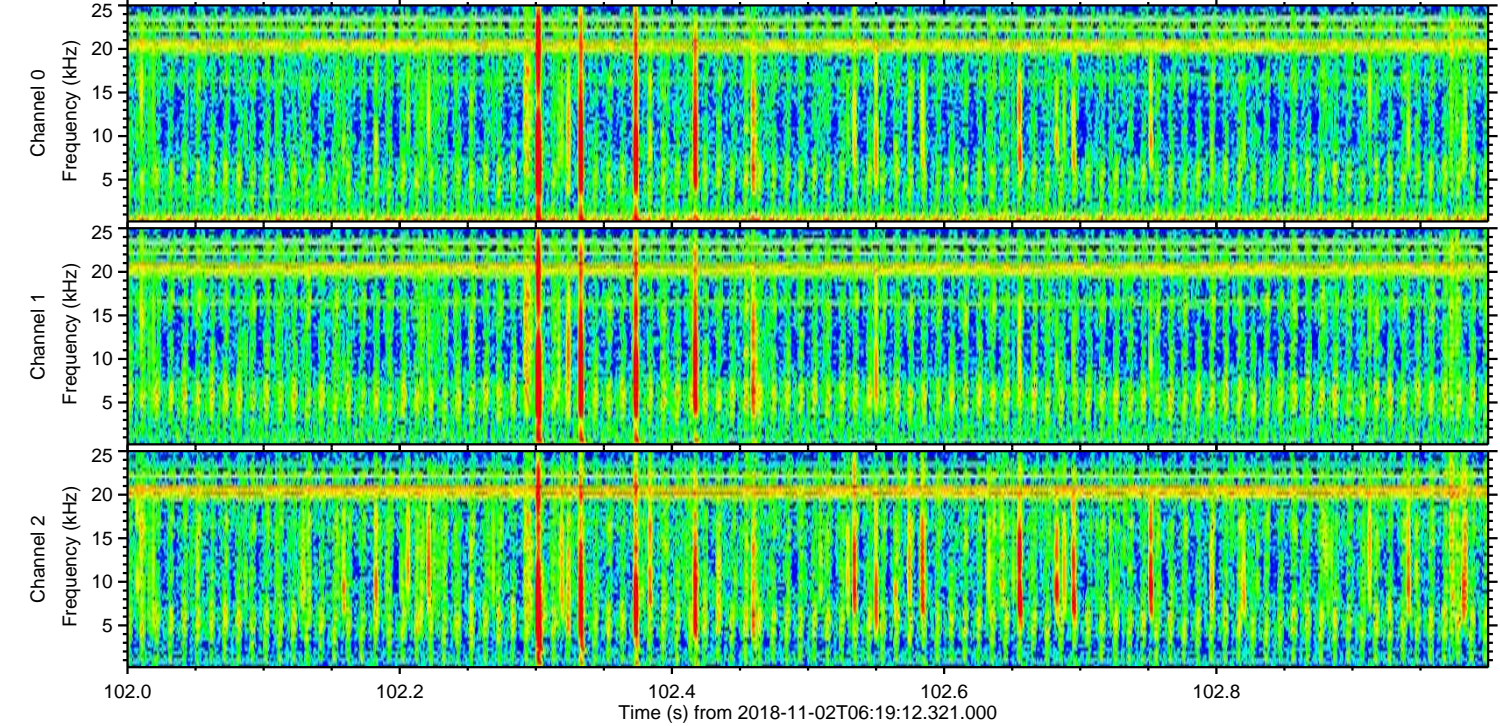
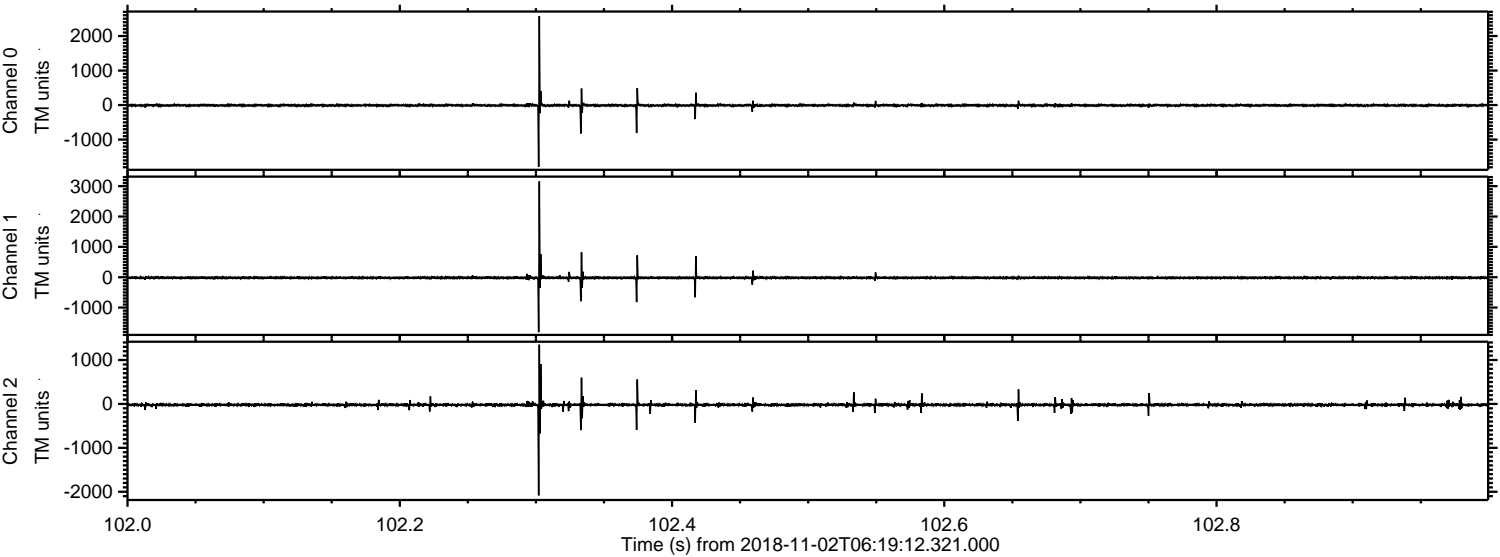

Processed Fri Nov 2 07:27:58 2018 by ELM ver.2012-10-06 from 001__elm20181102_061911__dat00.bin

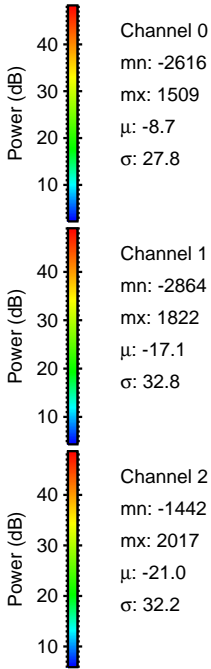
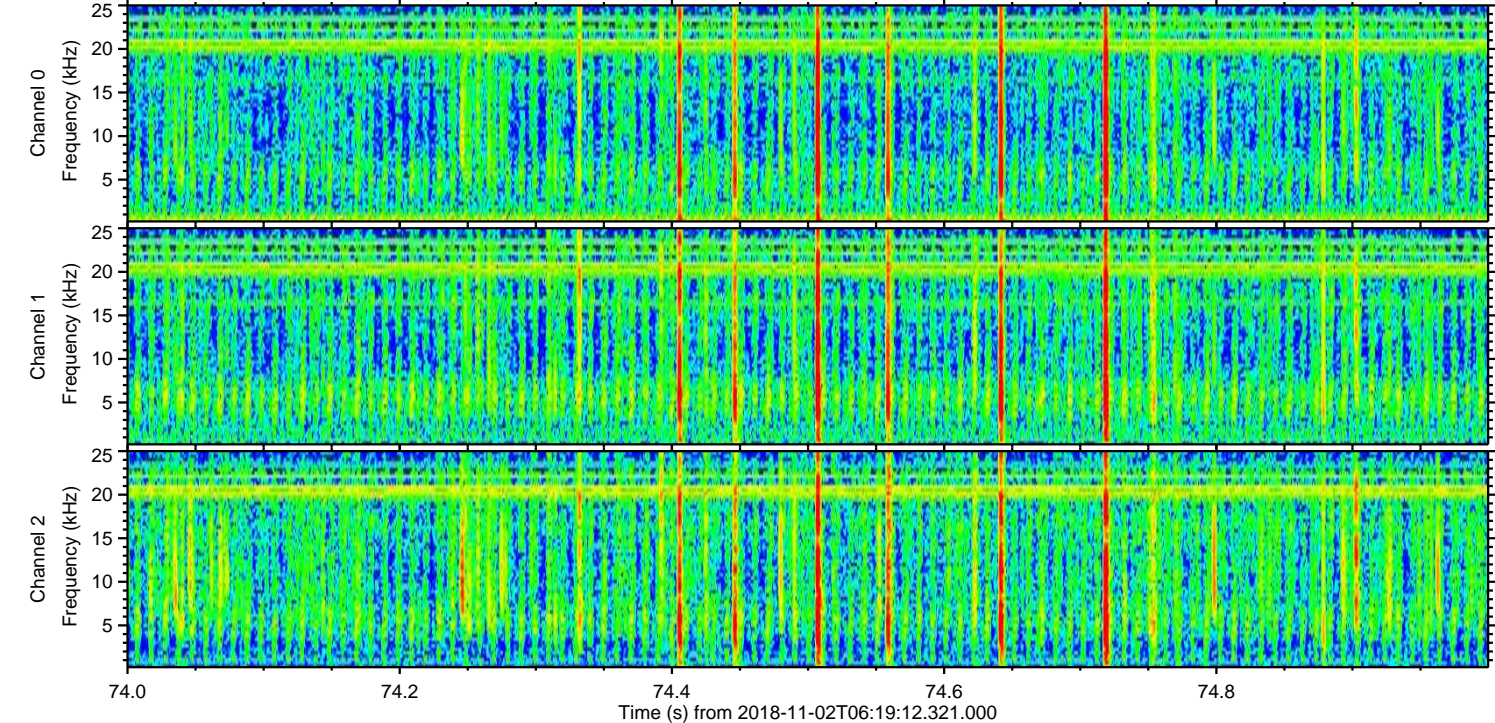
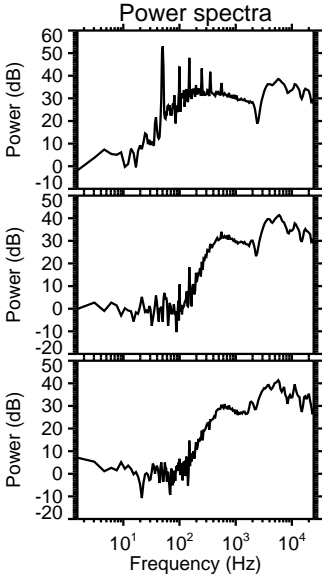
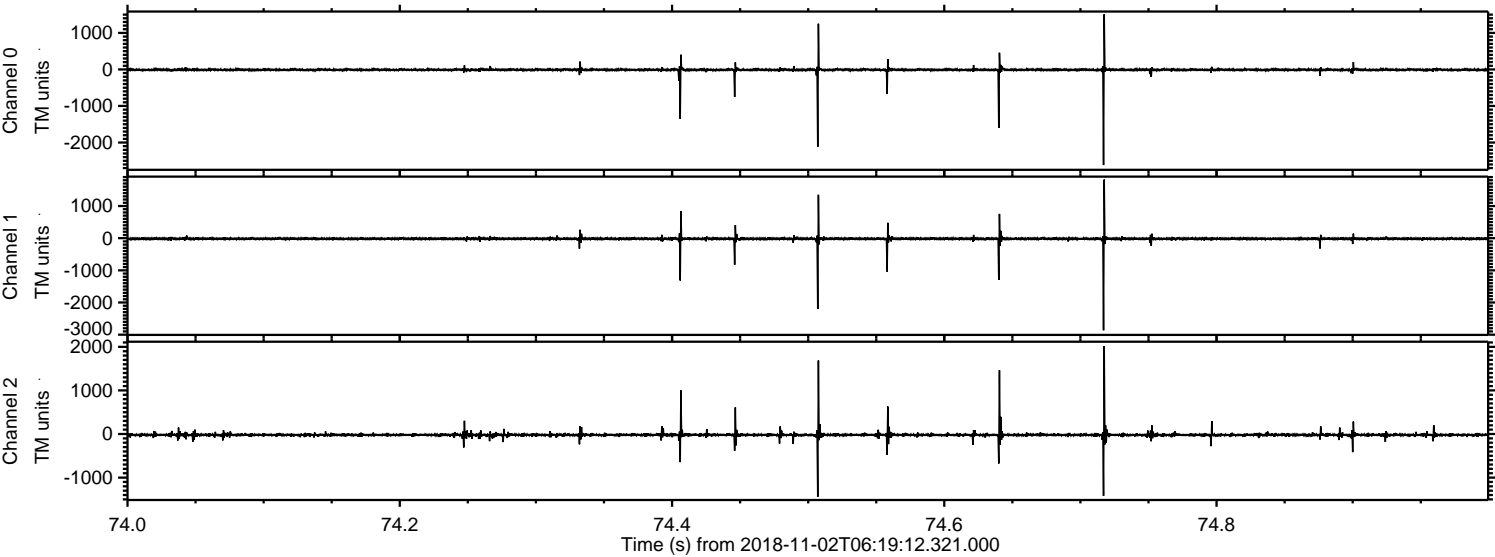

Processed Fri Nov 2 07:27:59 2018 by ELM ver.2012-10-06 from 001__elm20181102_061911__dat00.bin

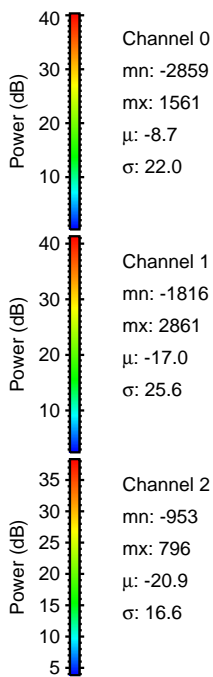
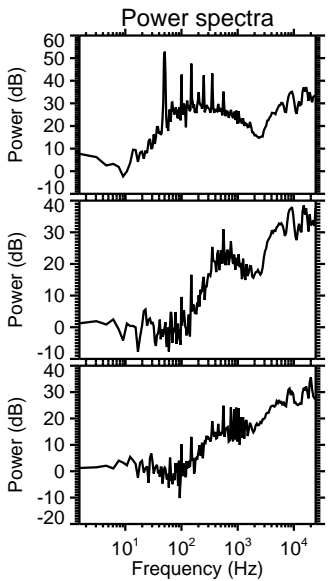
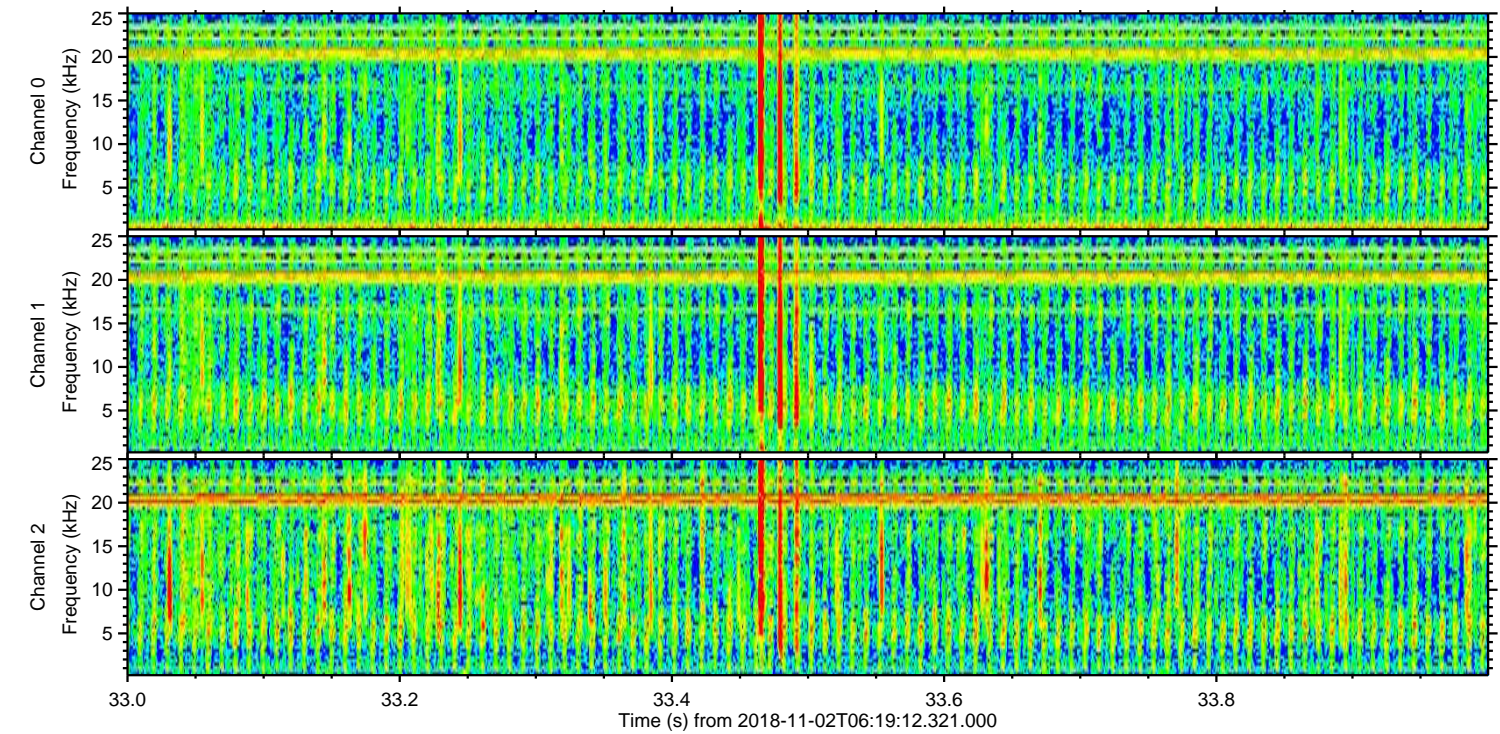
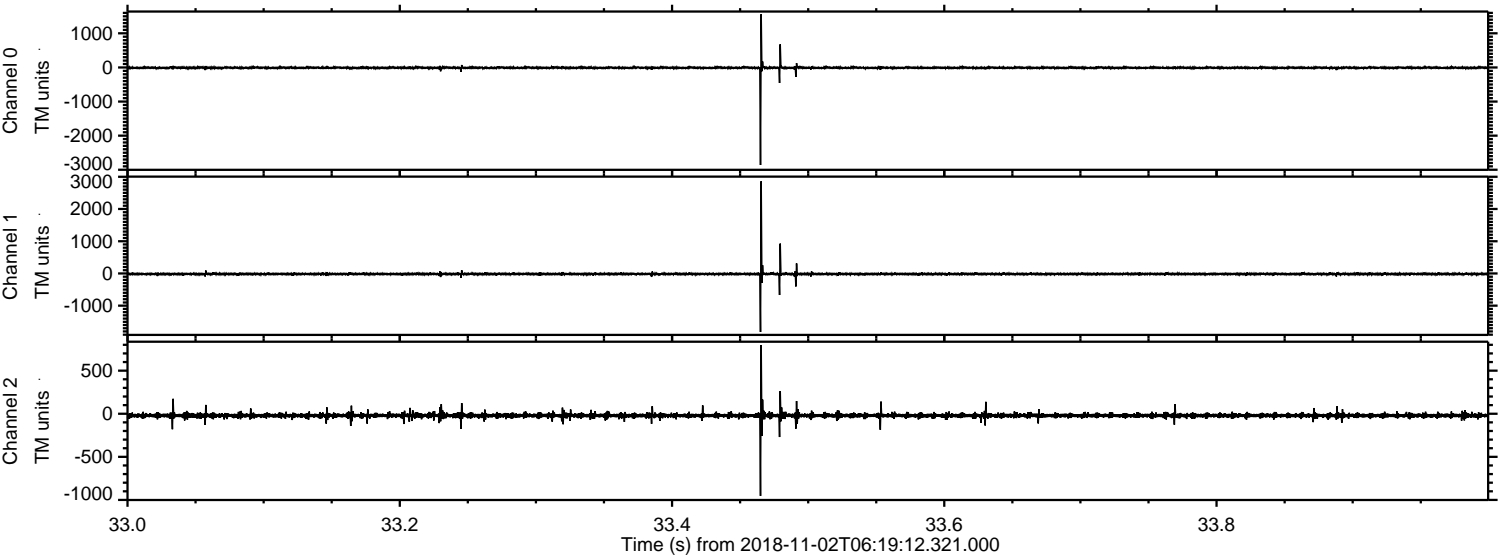

Processed Fri Nov 2 07:28:00 2018 by ELM ver.2012-10-06 from 001__elm20181102_061911__dat00.bin

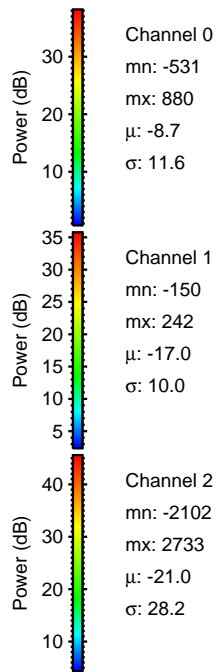
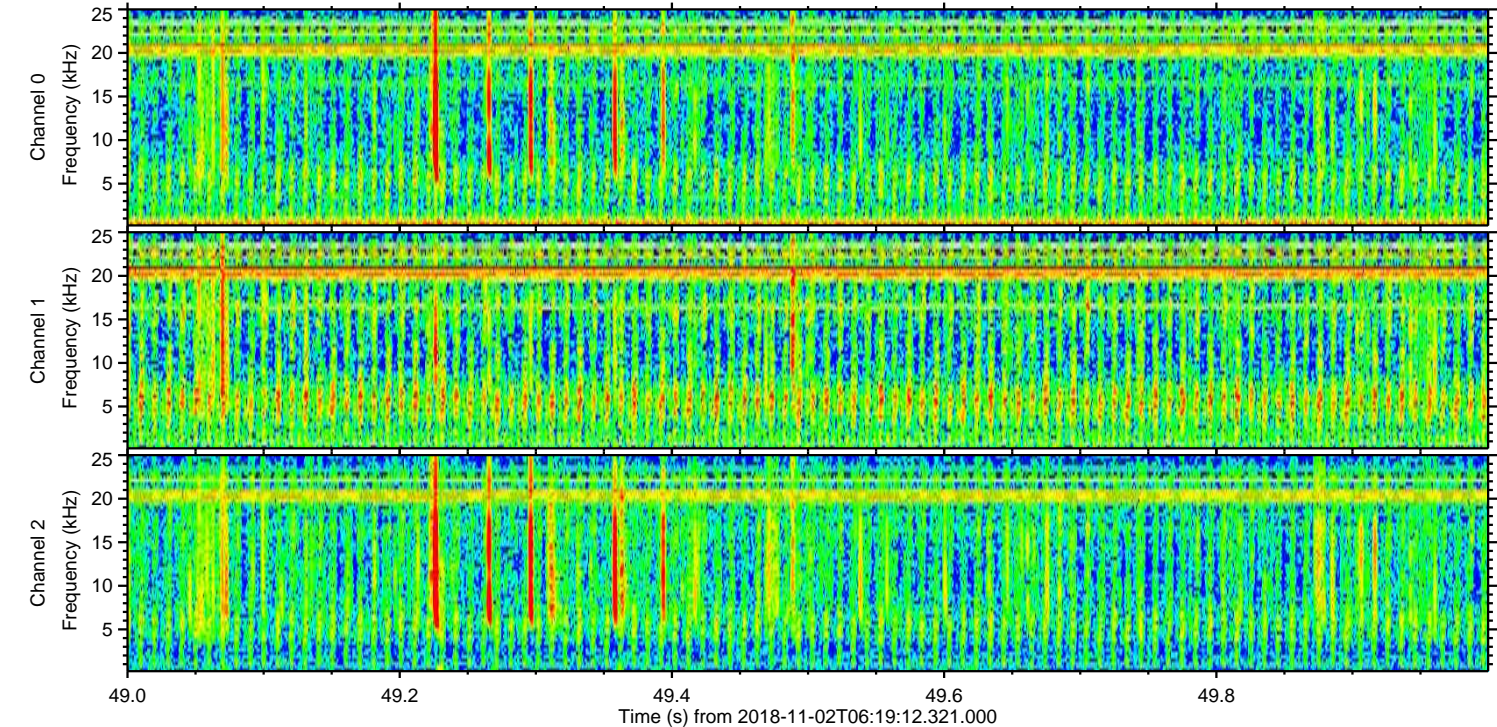
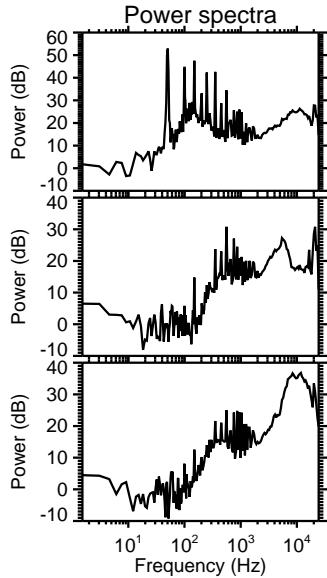
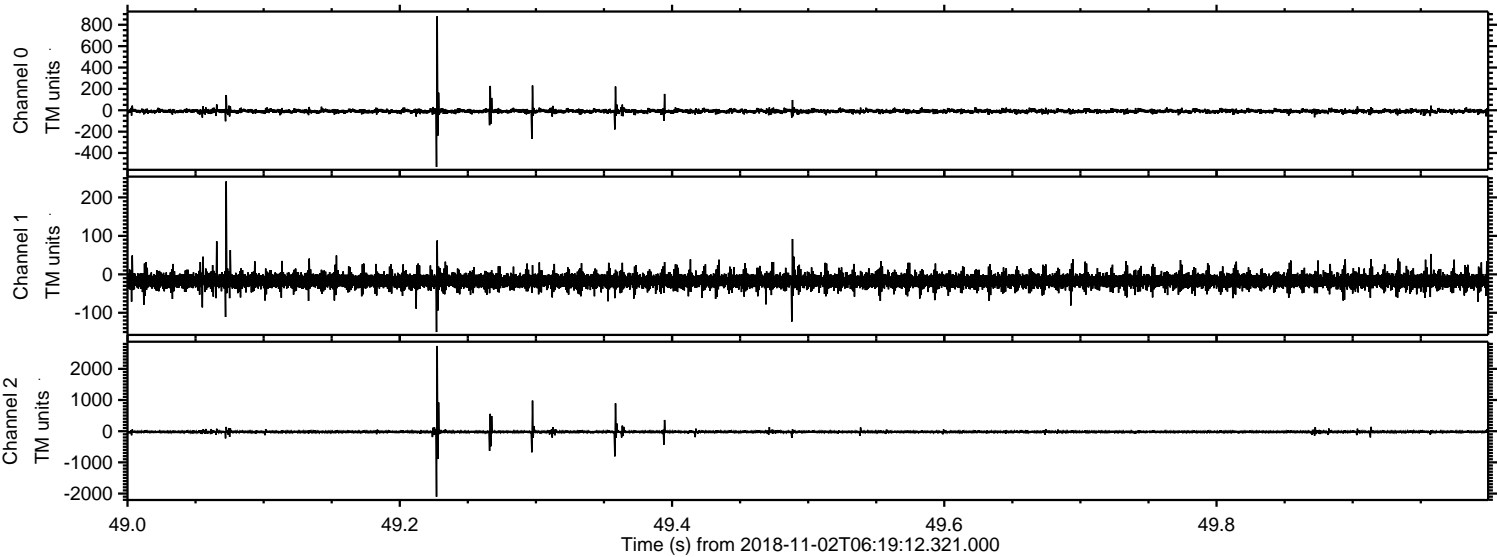

Processed Fri Nov 2 07:28:01 2018 by ELM ver.2012-10-06 from 001__elm20181102_061911__dat00.bin

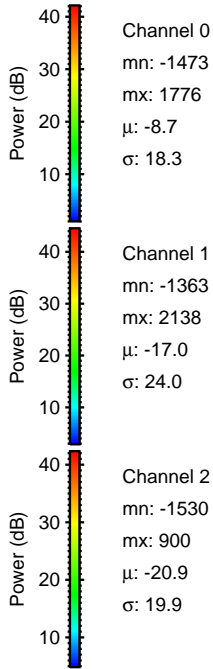
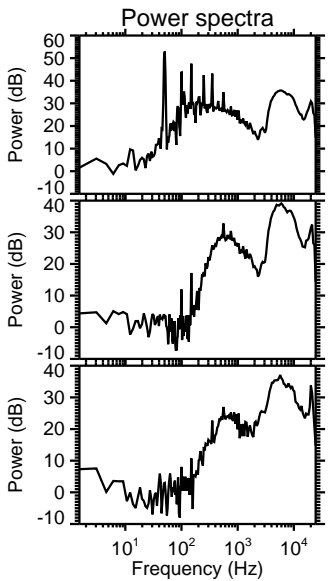
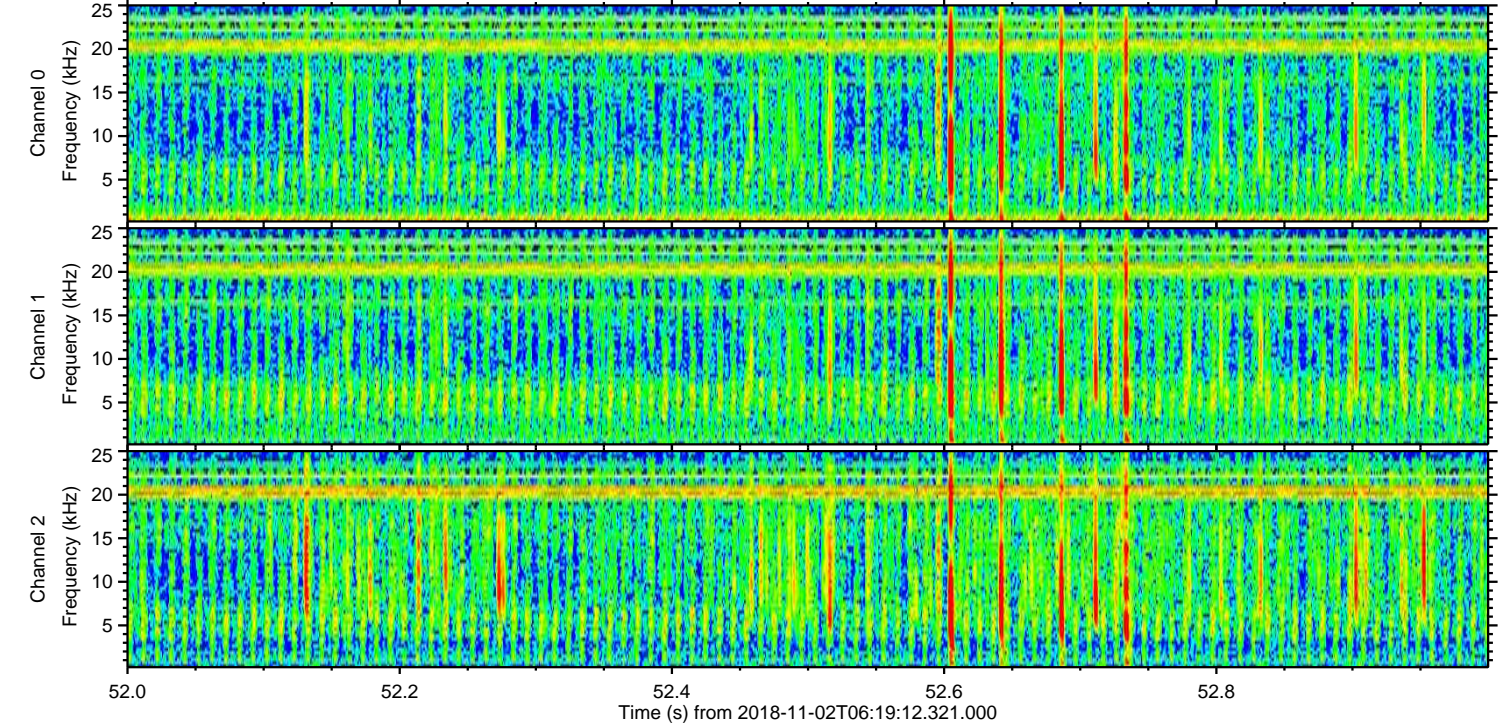
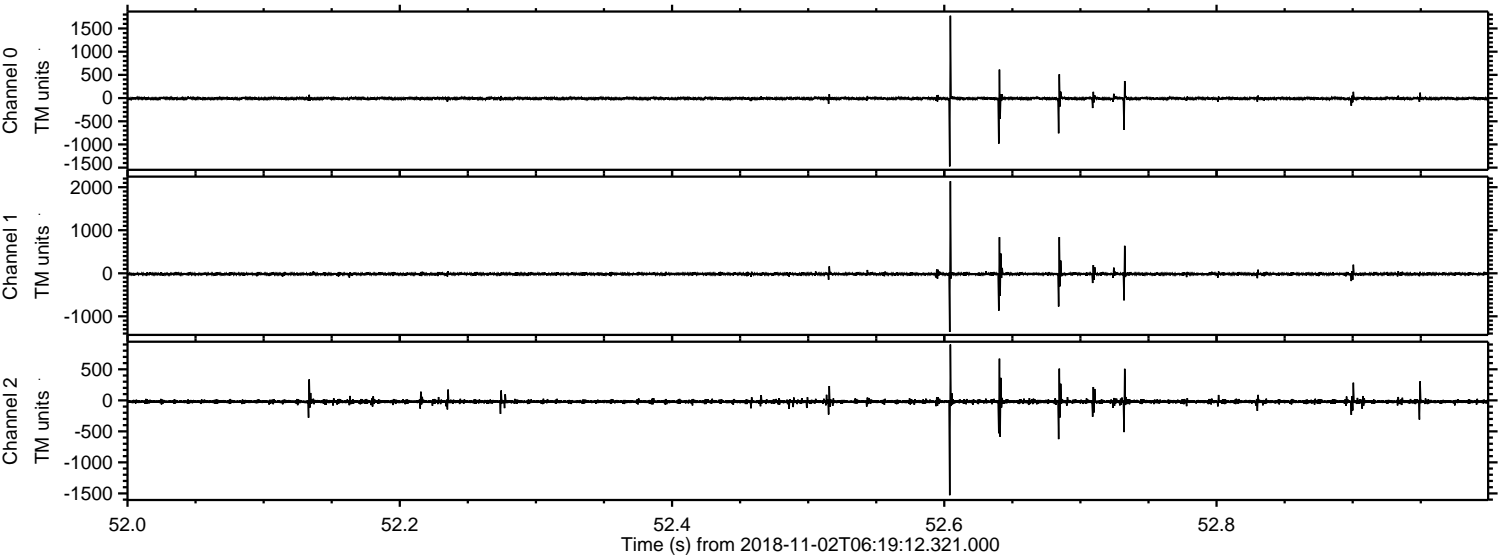

Processed Fri Nov 2 07:28:02 2018 by ELM ver.2012-10-06 from 001__elm20181102_061911__dat00.bin

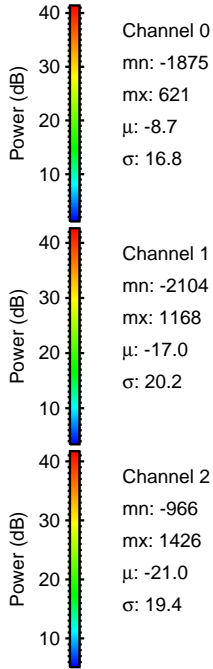
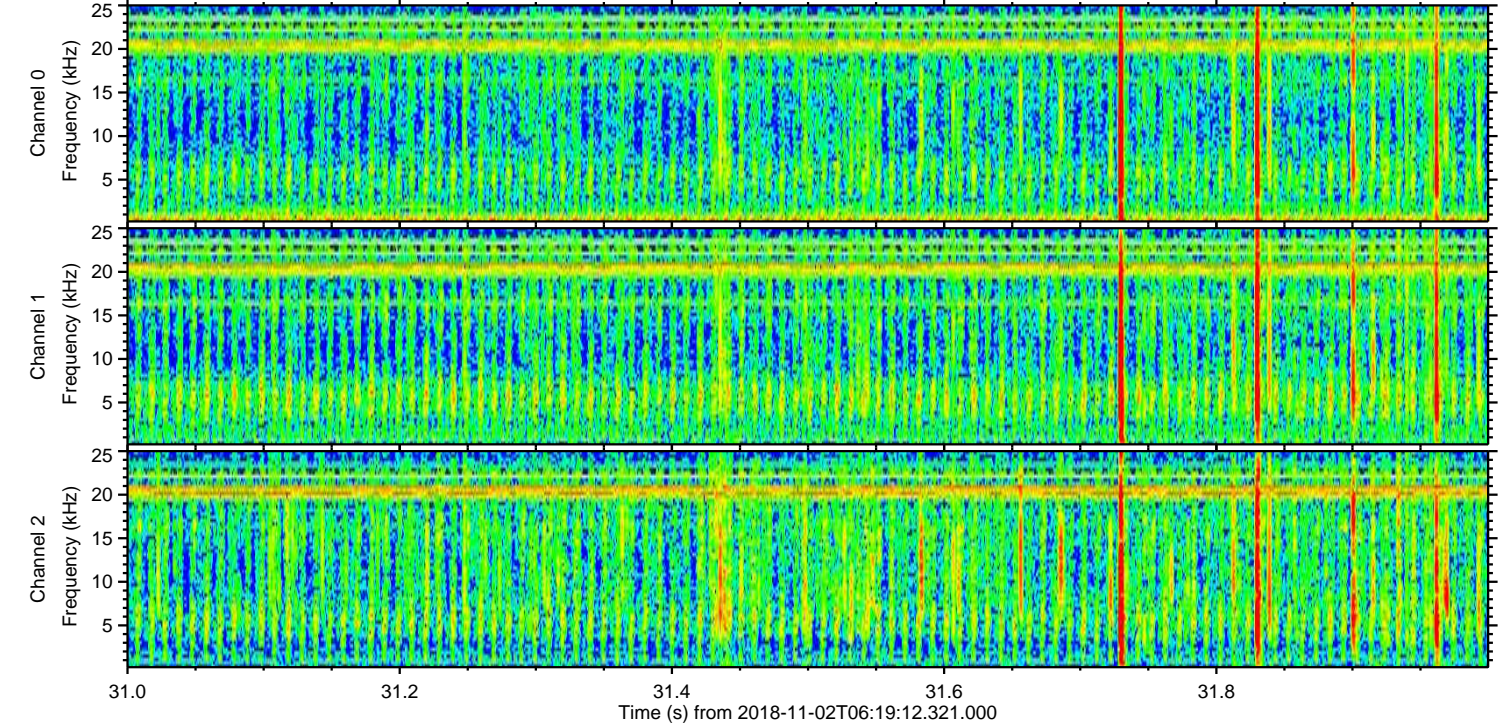
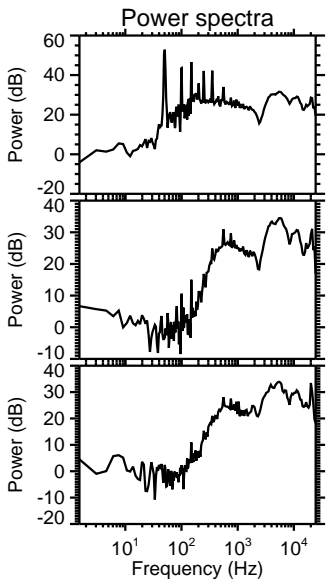
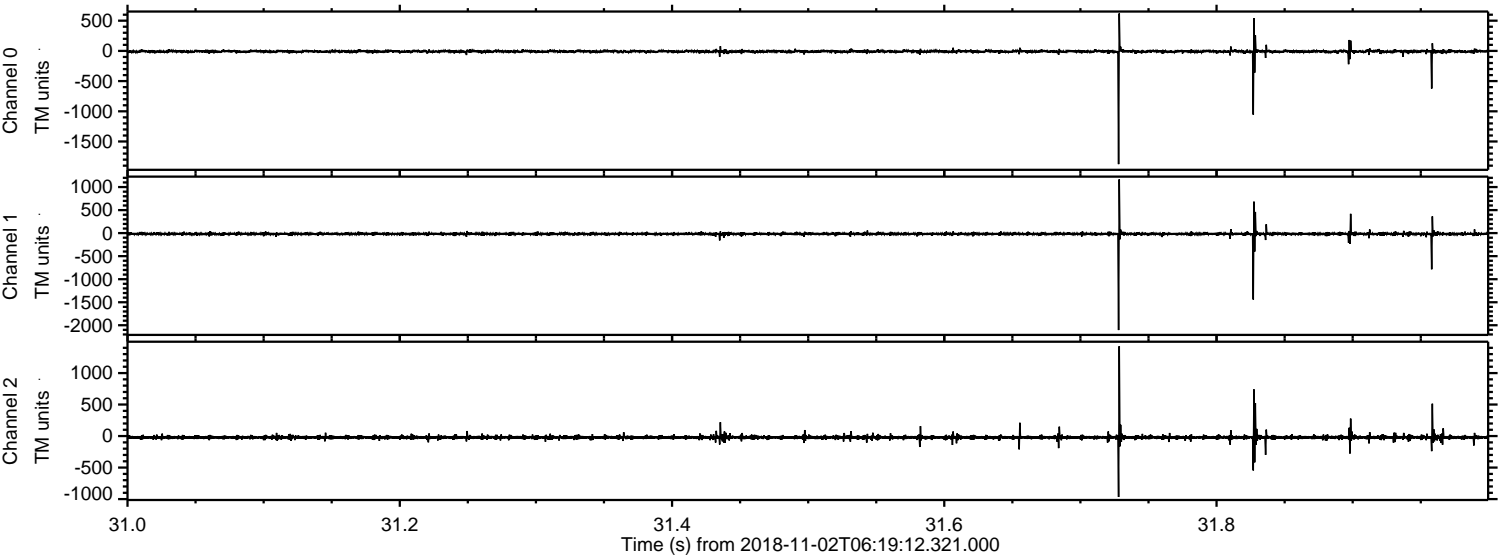

Channel 0
mn: -1875
mx: 621
 μ : -8.7
 σ : 16.8

Channel 1
mn: -2104
mx: 1168
 μ : -17.0
 σ : 20.2

Channel 2
mn: -966
mx: 1426
 μ : -21.0
 σ : 19.4

Processed Fri Nov 2 07:28:03 2018 by ELM ver.2012-10-06 from 001__elm20181102_061911__dat00.bin

