

# ELMAVAN 3D WAVEFORMS (Measured data sampled at 50 kHz) 50999 packets of 144 samples from 2018-11-02T05:14:09.634.000.

Processed Fri Nov 2 06:22:16 2018 by ELM ver.2012-10-06 from 001\_\_elm20181102\_051408\_\_dat00.bin

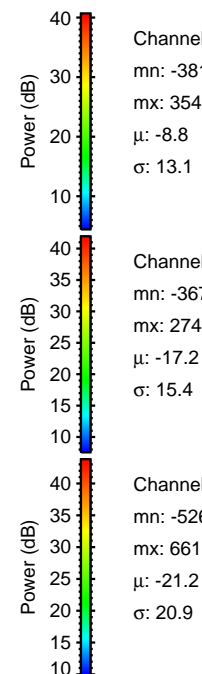

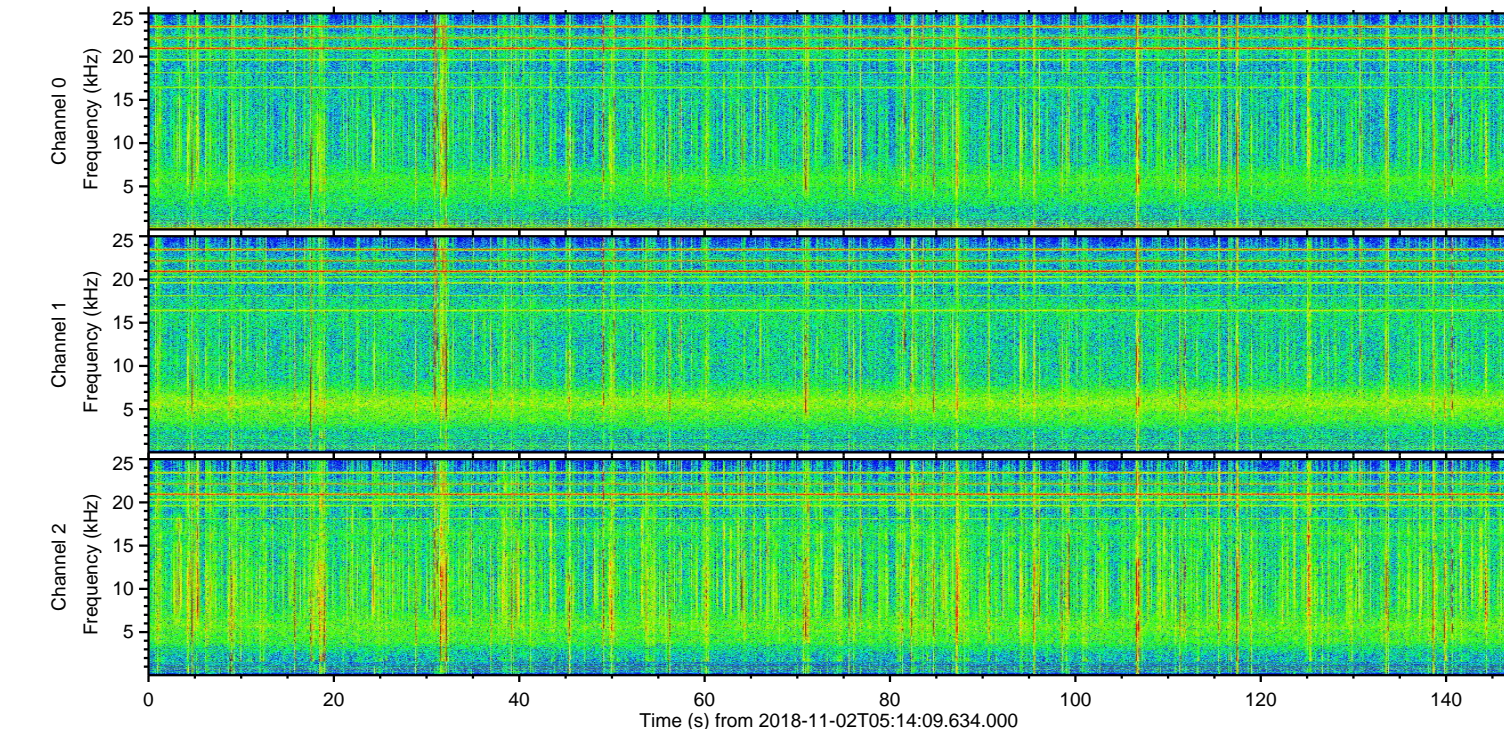
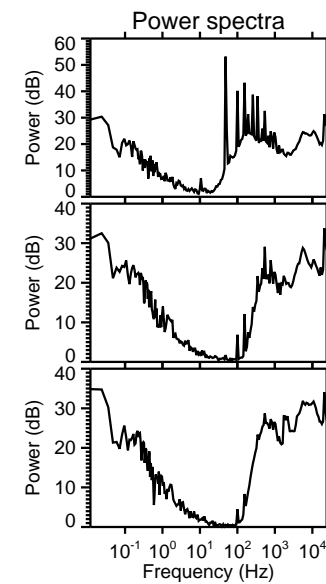
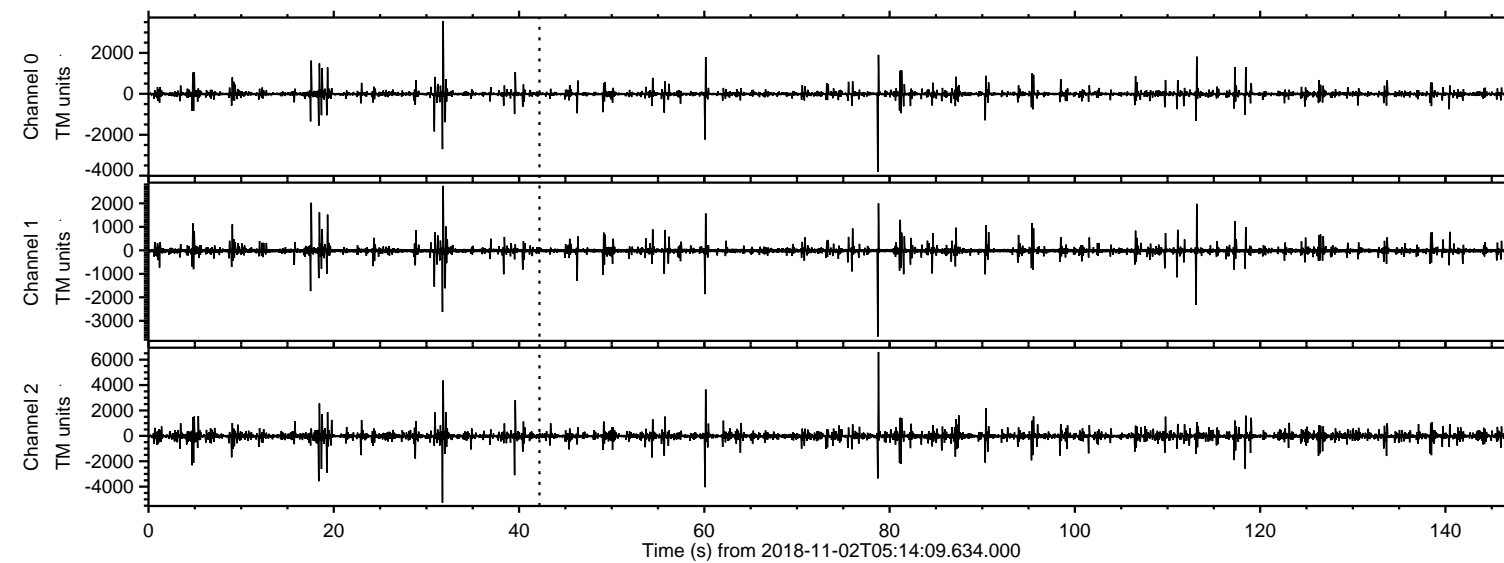

Processed Fri Nov 2 06:22:26 2018 by ELM ver.2012-10-06 from 001\_\_elm20181102\_051408\_\_dat00.bin

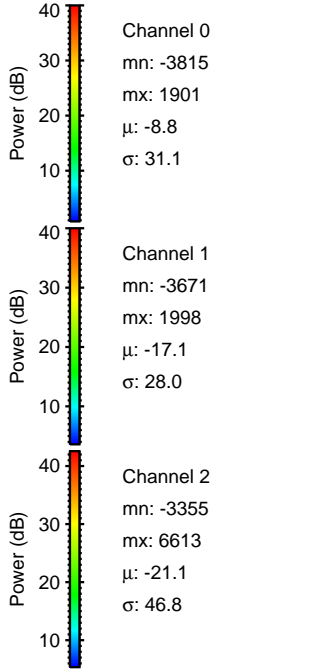
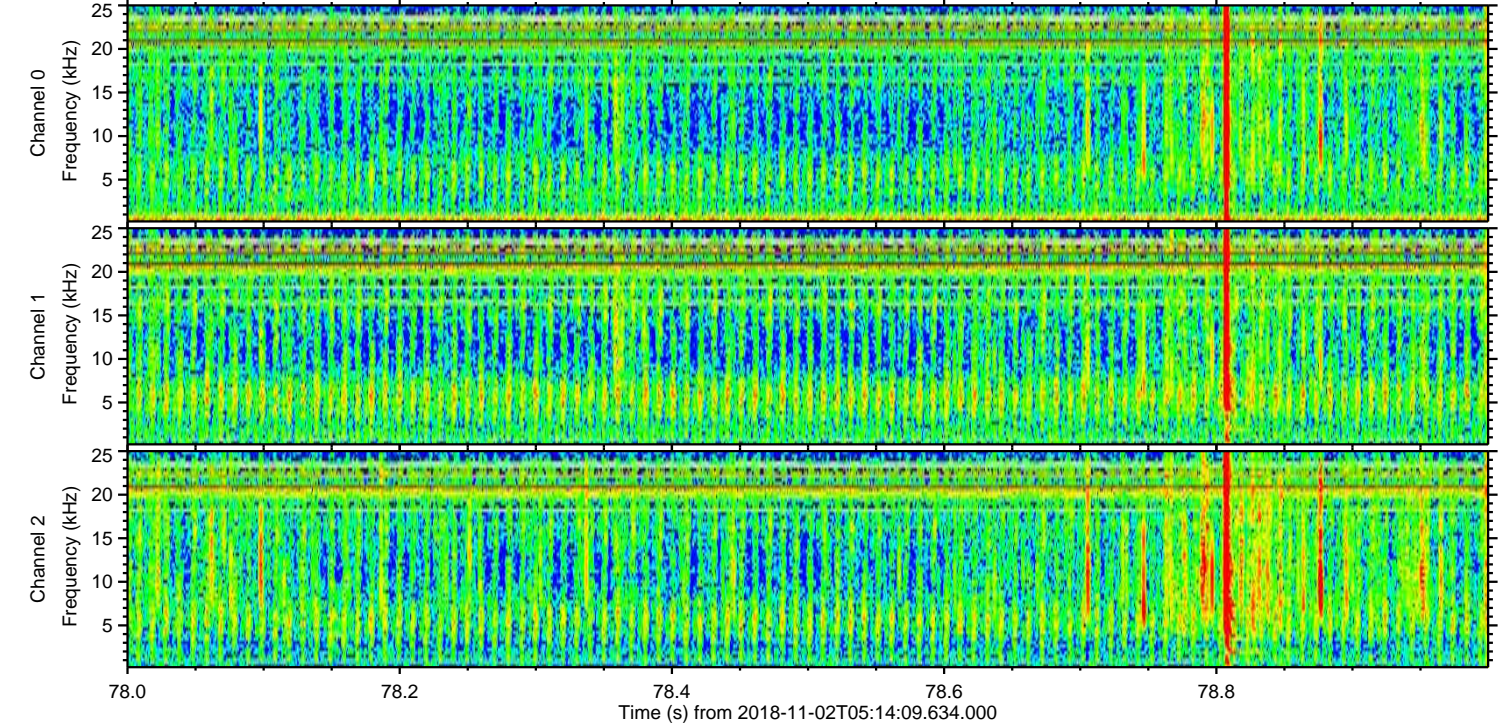
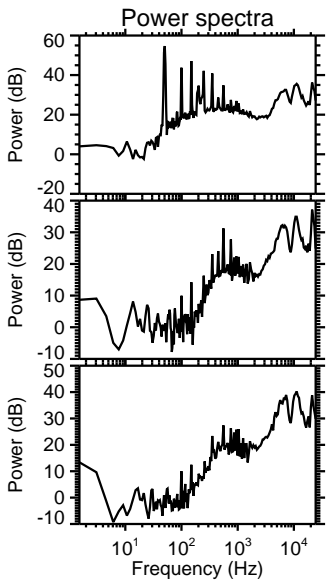
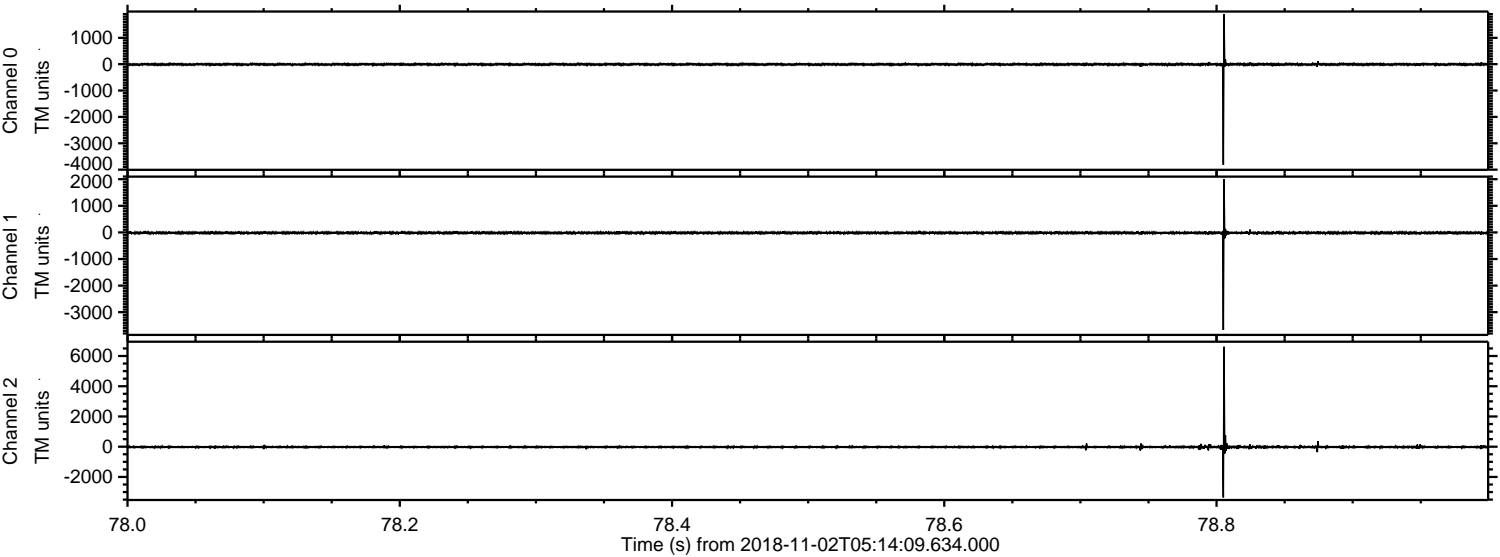



Processed Fri Nov 2 06:22:26 2018 by ELM ver.2012-10-06 from 001\_\_elm20181102\_051408\_\_dat00.bin

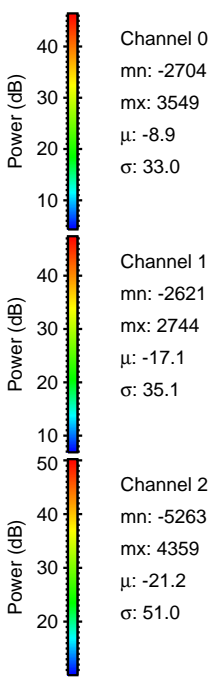
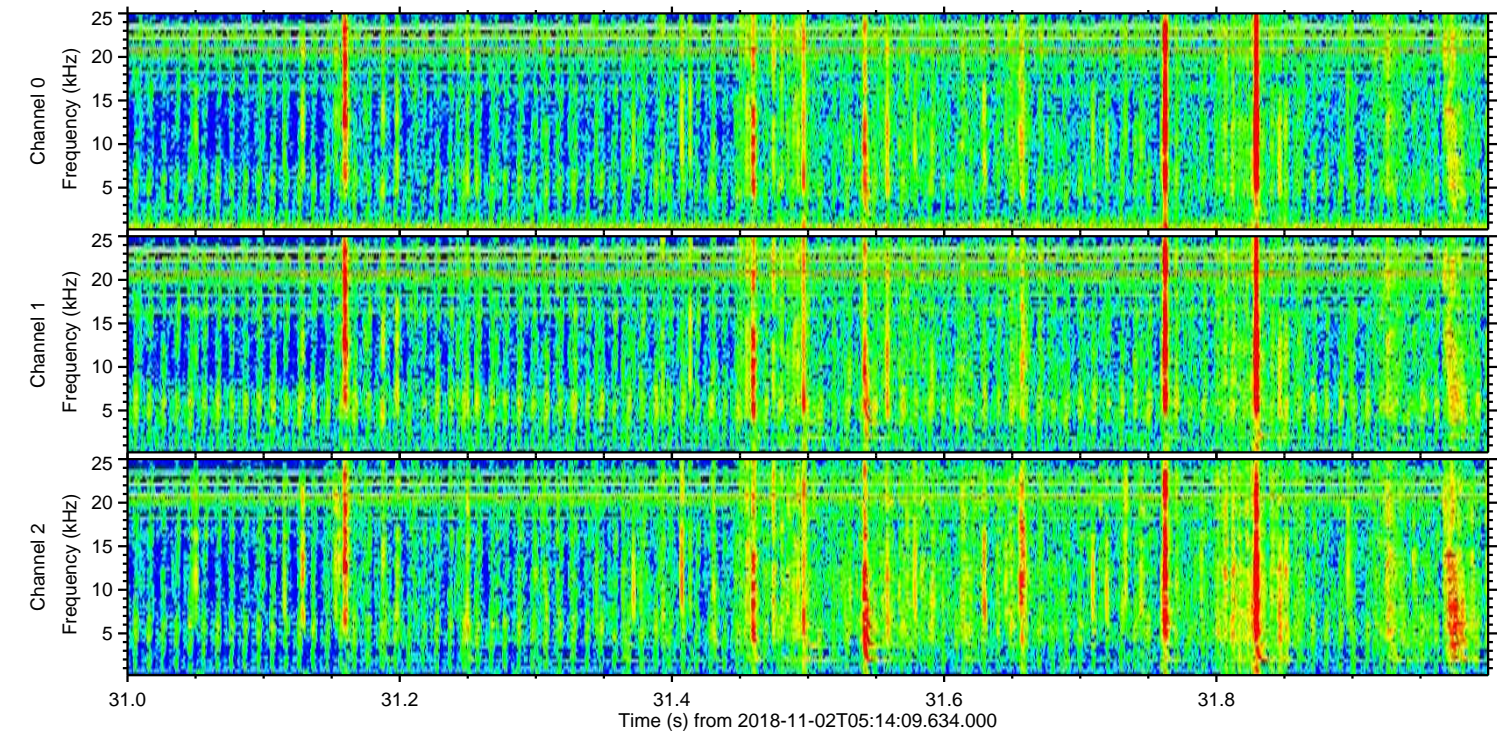
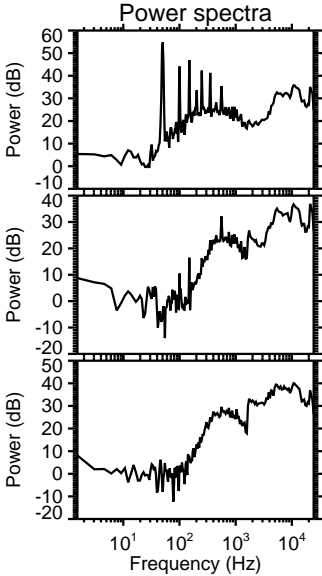
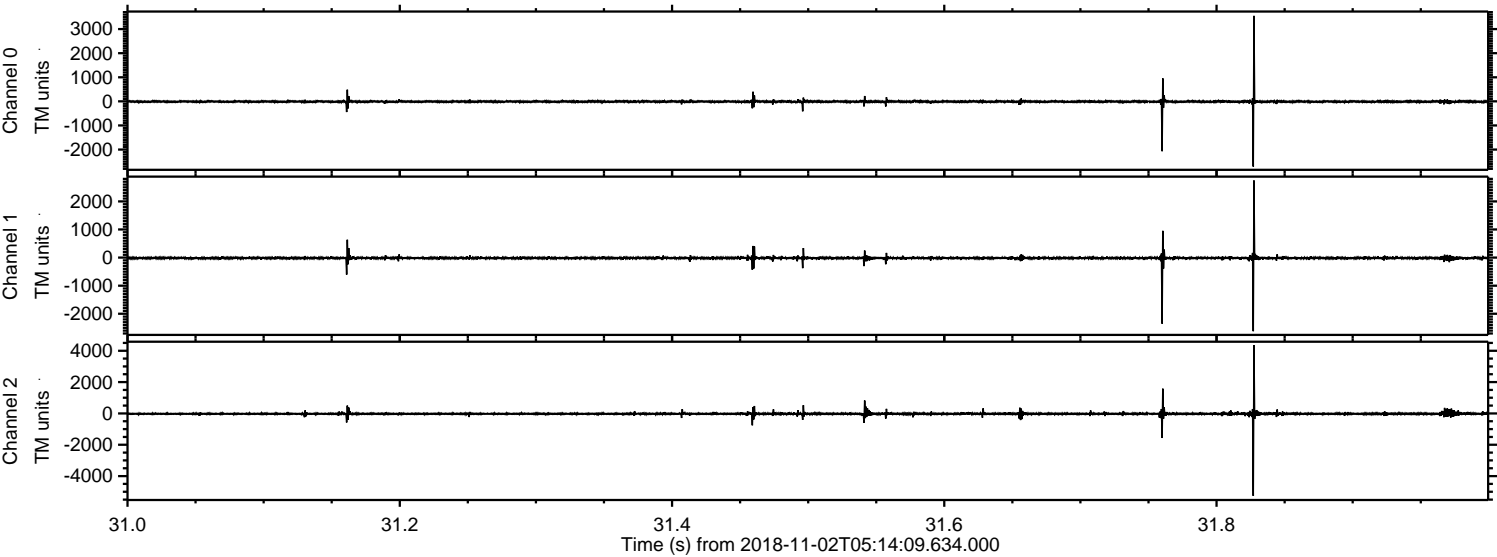



Processed Fri Nov 2 06:22:27 2018 by ELM ver.2012-10-06 from 001\_\_elm20181102\_051408\_\_dat00.bin

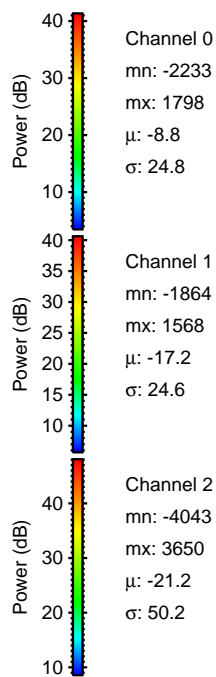
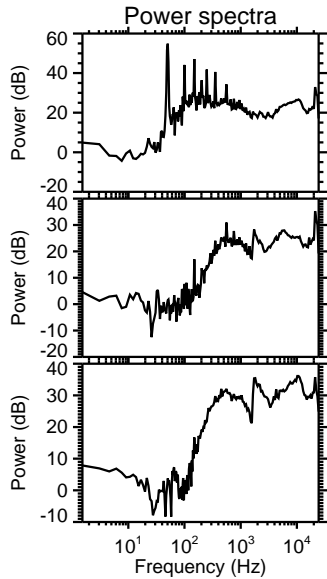
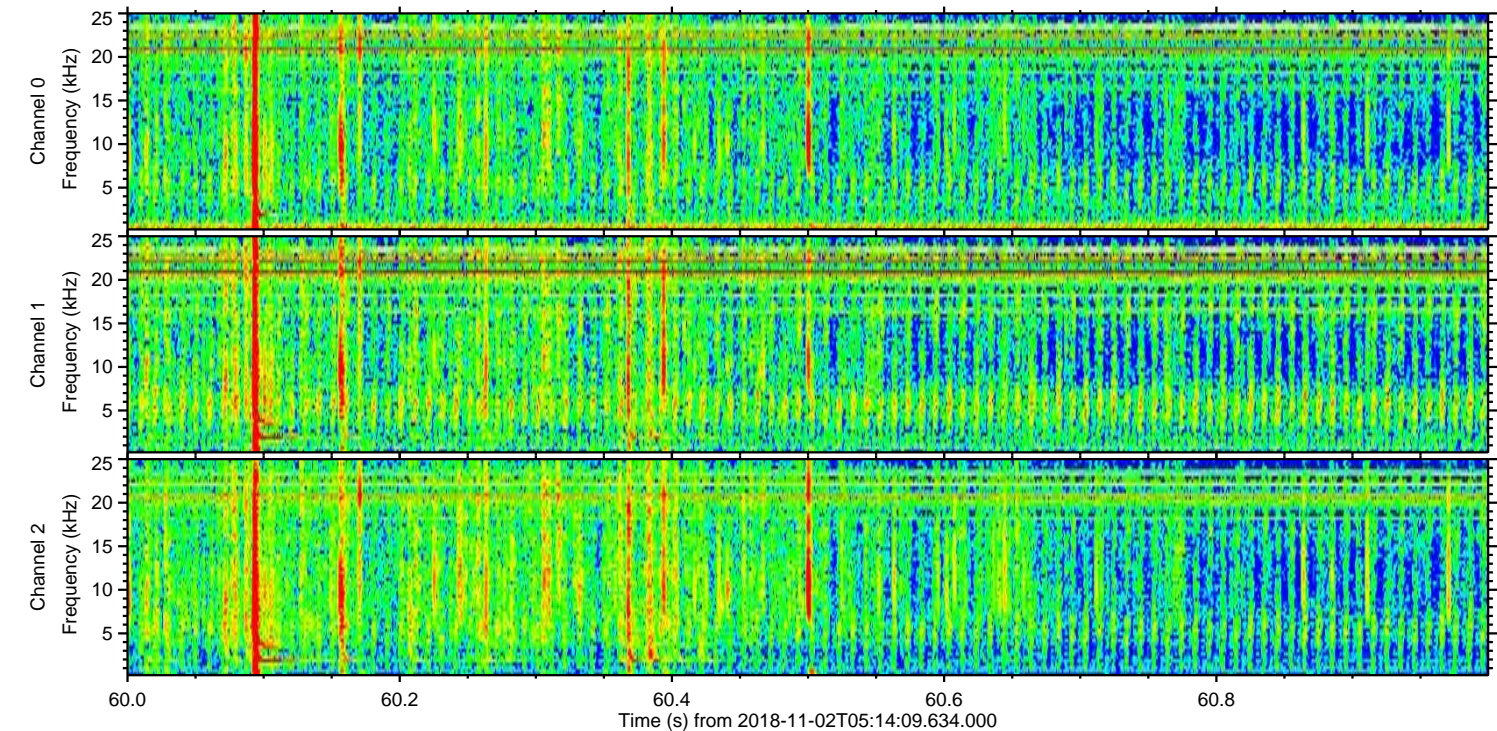
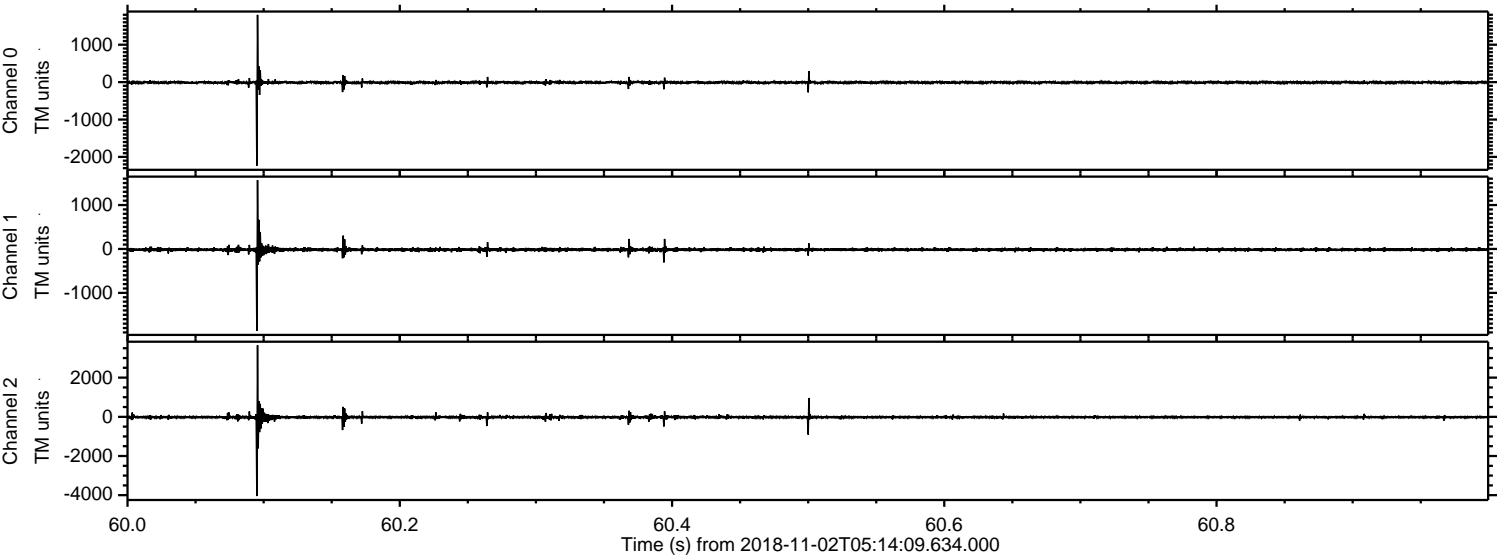



Processed Fri Nov 2 06:22:28 2018 by ELM ver.2012-10-06 from 001\_\_elm20181102\_051408\_\_dat00.bin

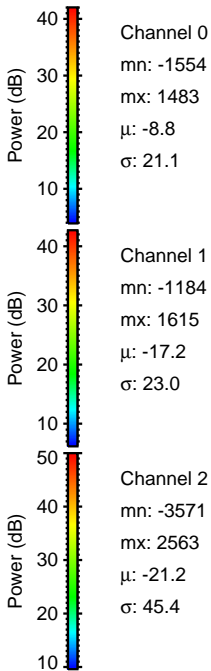
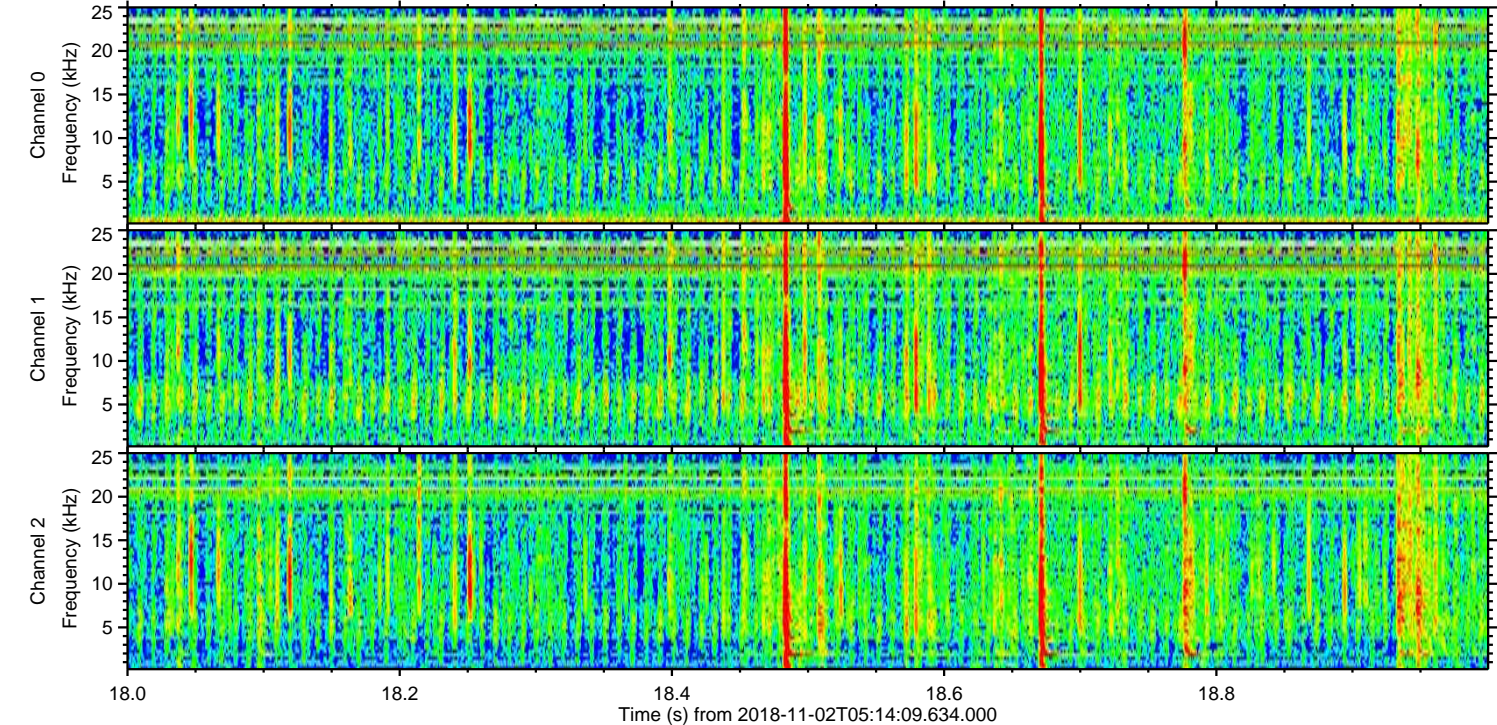
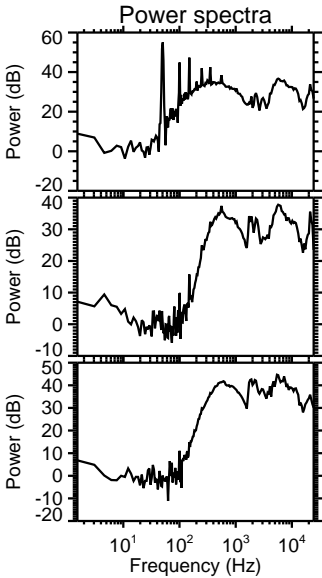
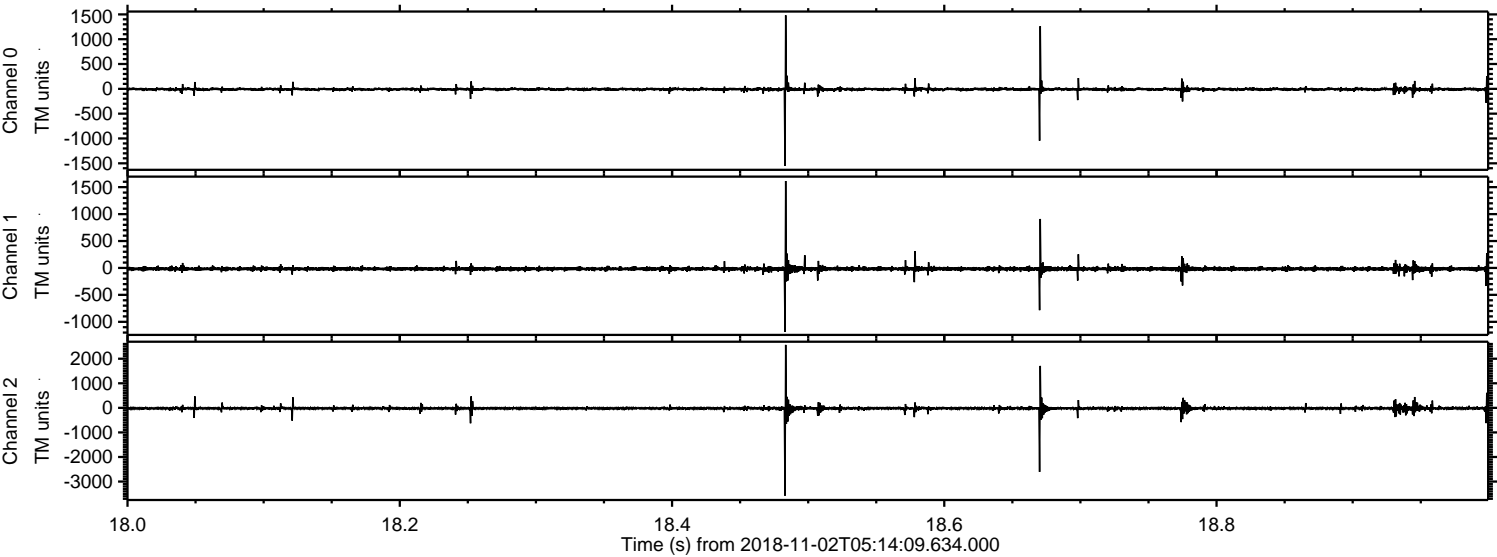



Processed Fri Nov 2 06:22:29 2018 by ELM ver.2012-10-06 from 001\_\_elm20181102\_051408\_\_dat00.bin

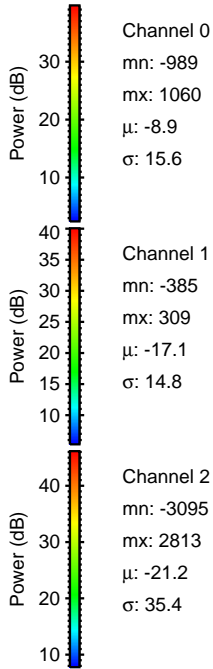
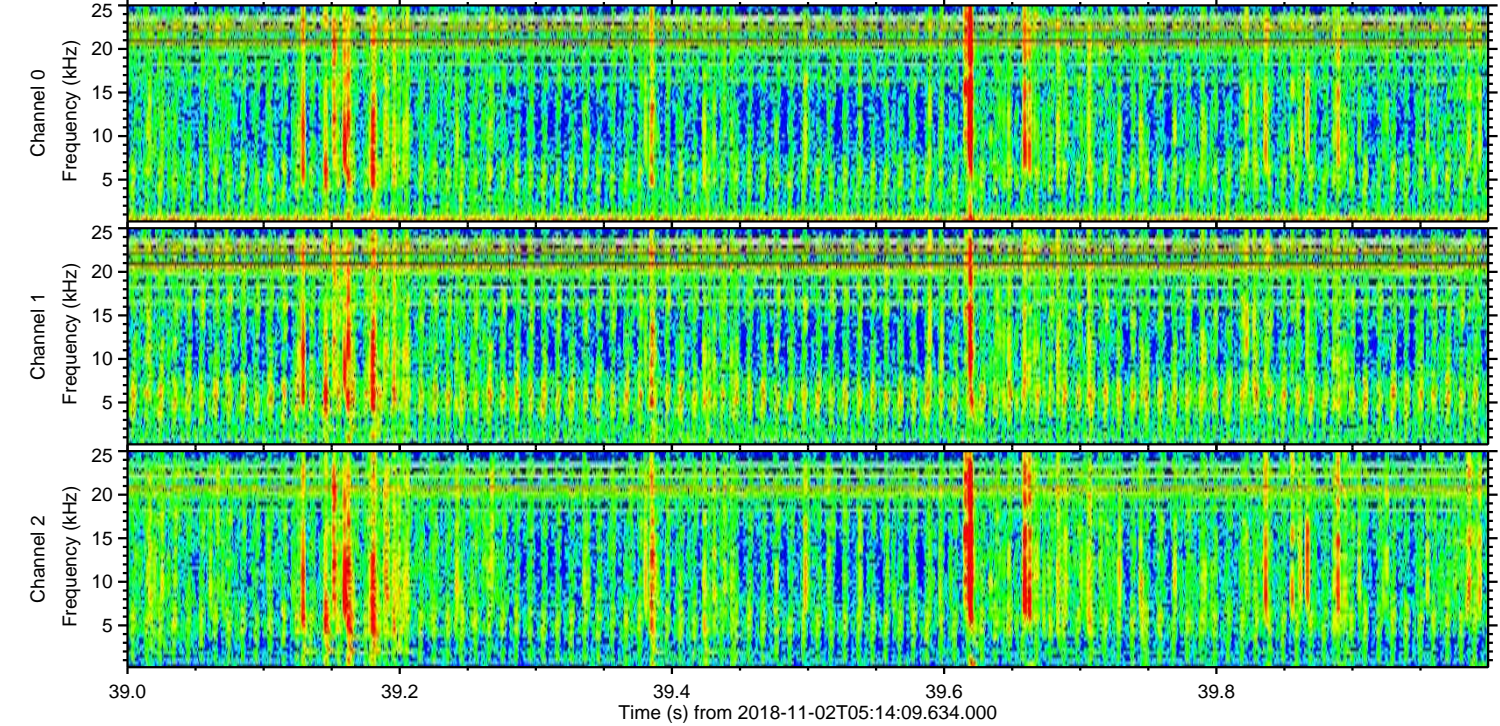
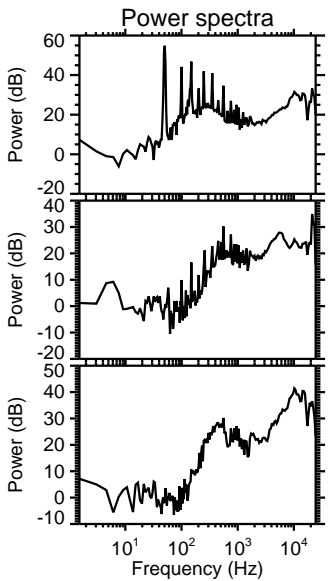
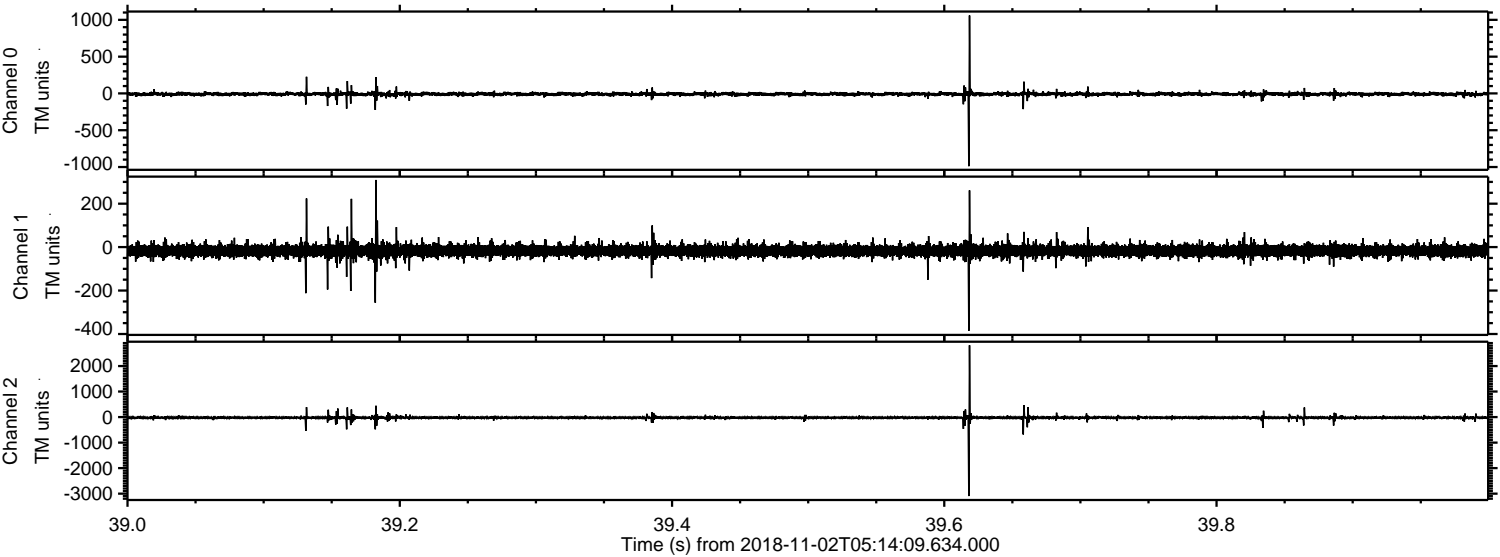



Processed Fri Nov 2 06:22:29 2018 by ELM ver.2012-10-06 from 001\_\_elm20181102\_051408\_\_dat00.bin

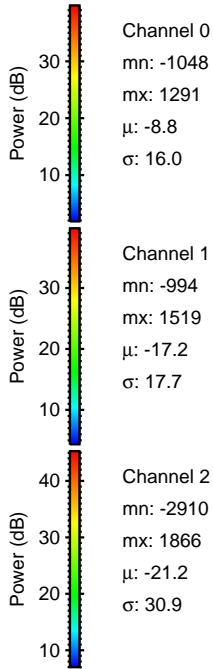
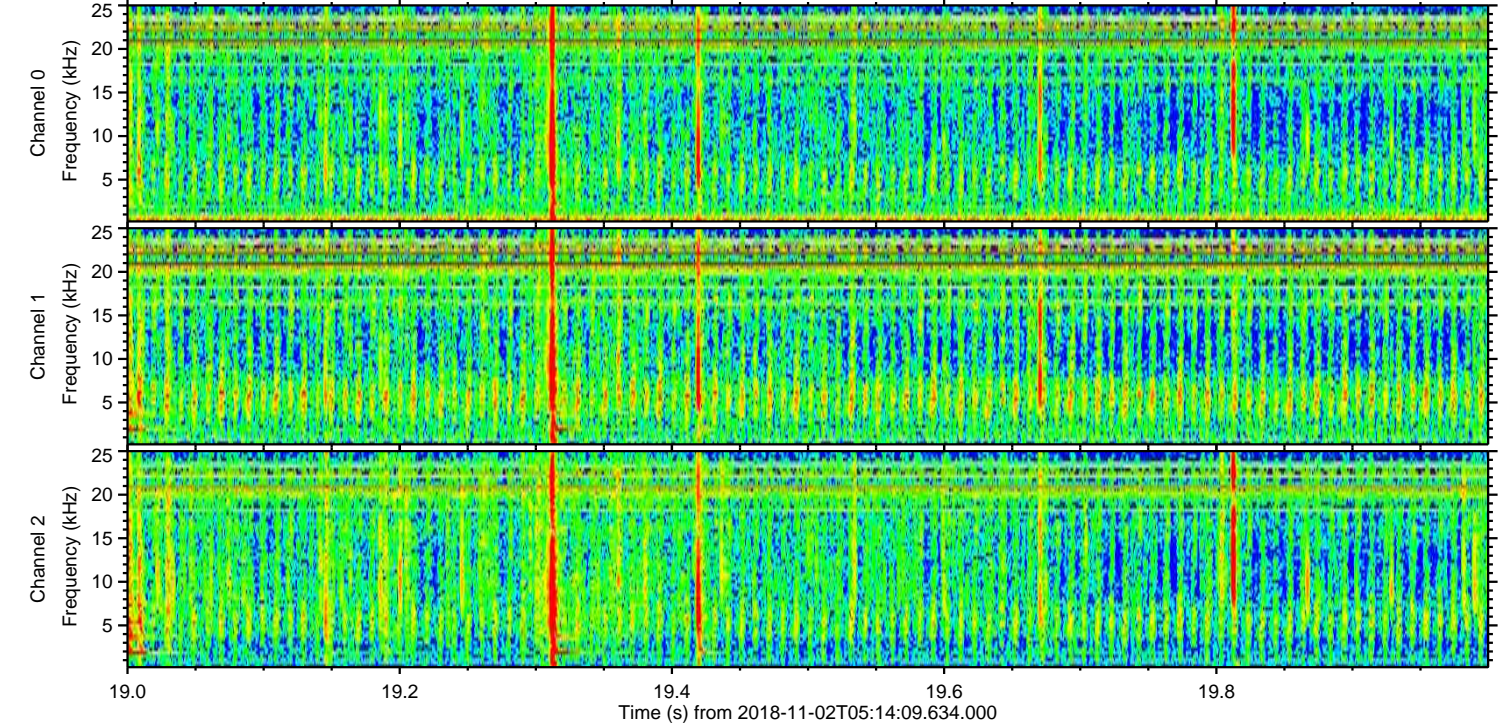
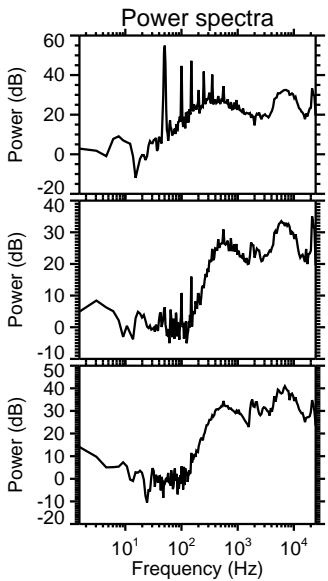
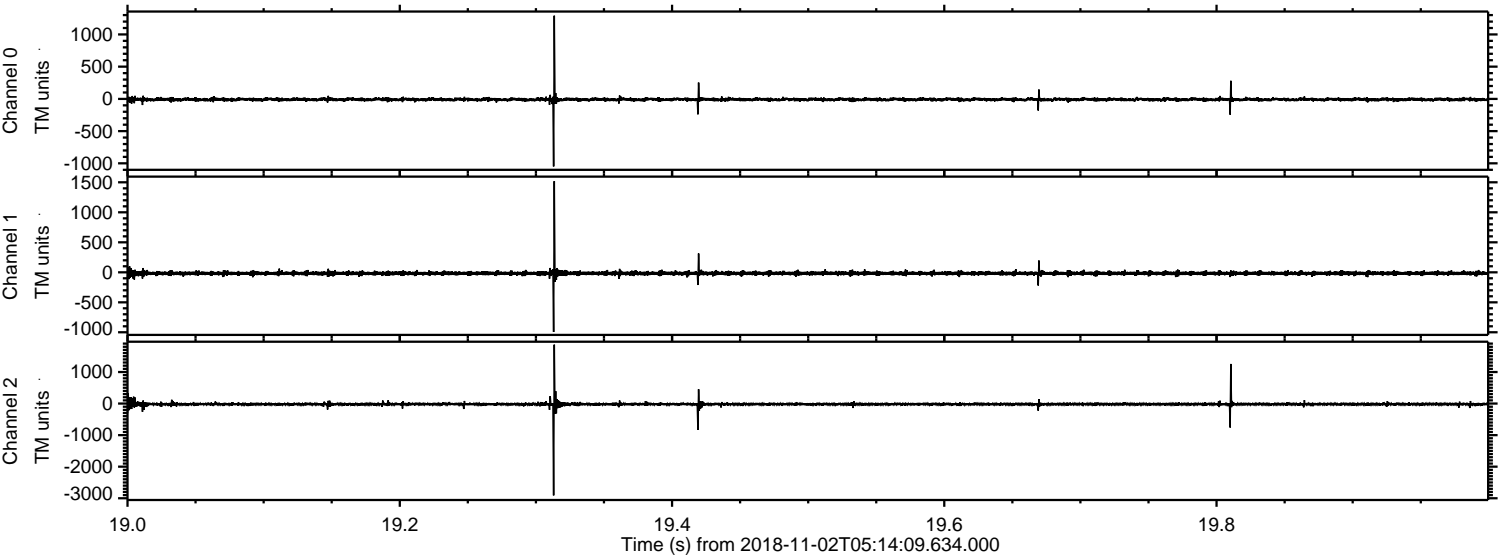



ELMAVAN 3D WAVEFORMS (Measured data sampled at 50 kHz) 50999 packets of 144 samples from 2018-11-02T05:14:09.634.000. Part 119/147

Processed Fri Nov 2 06:22:30 2018 by ELM ver.2012-10-06 from 001\_\_elm20181102\_051408\_\_dat00.bin

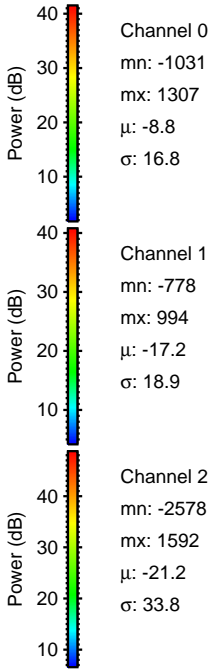
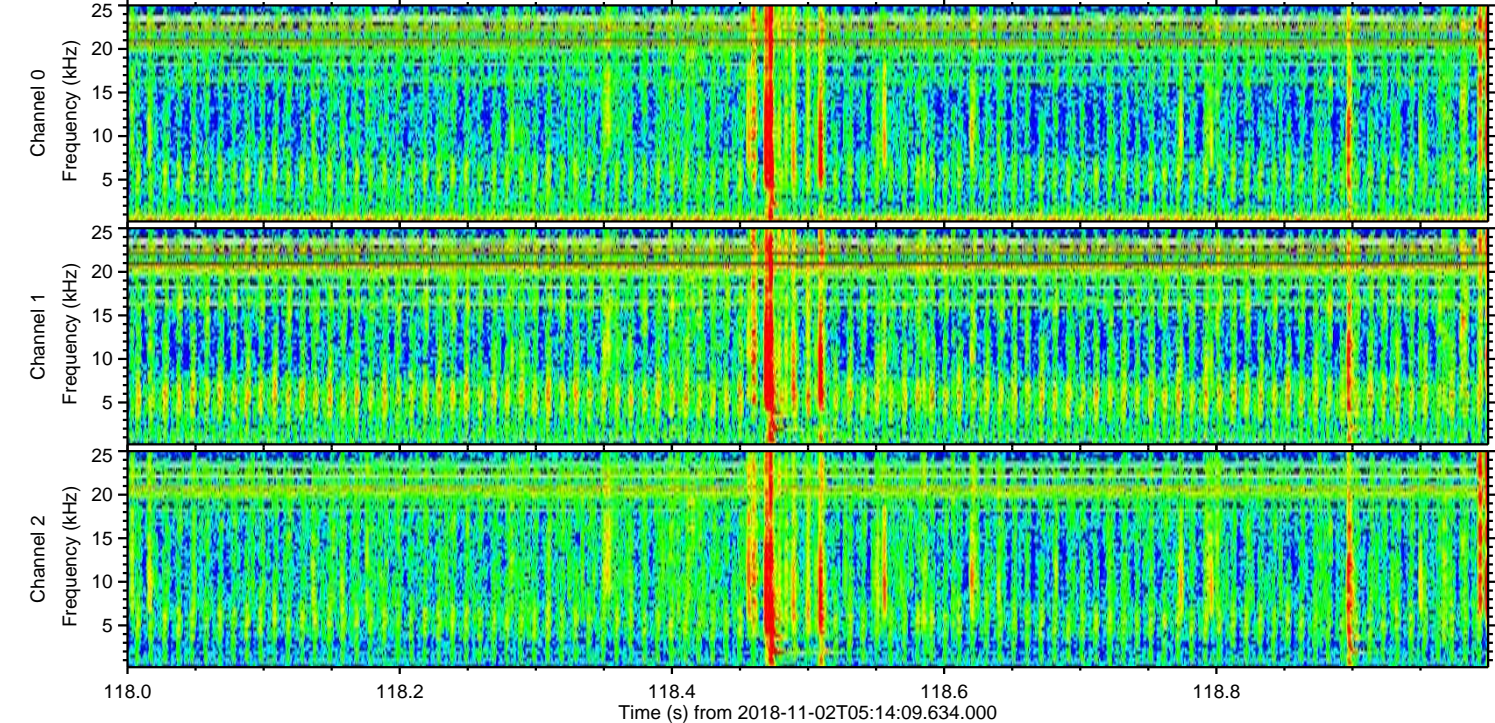
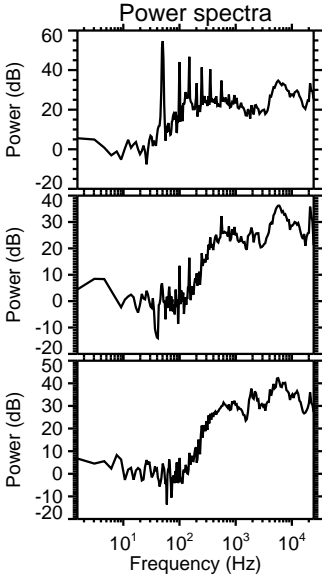
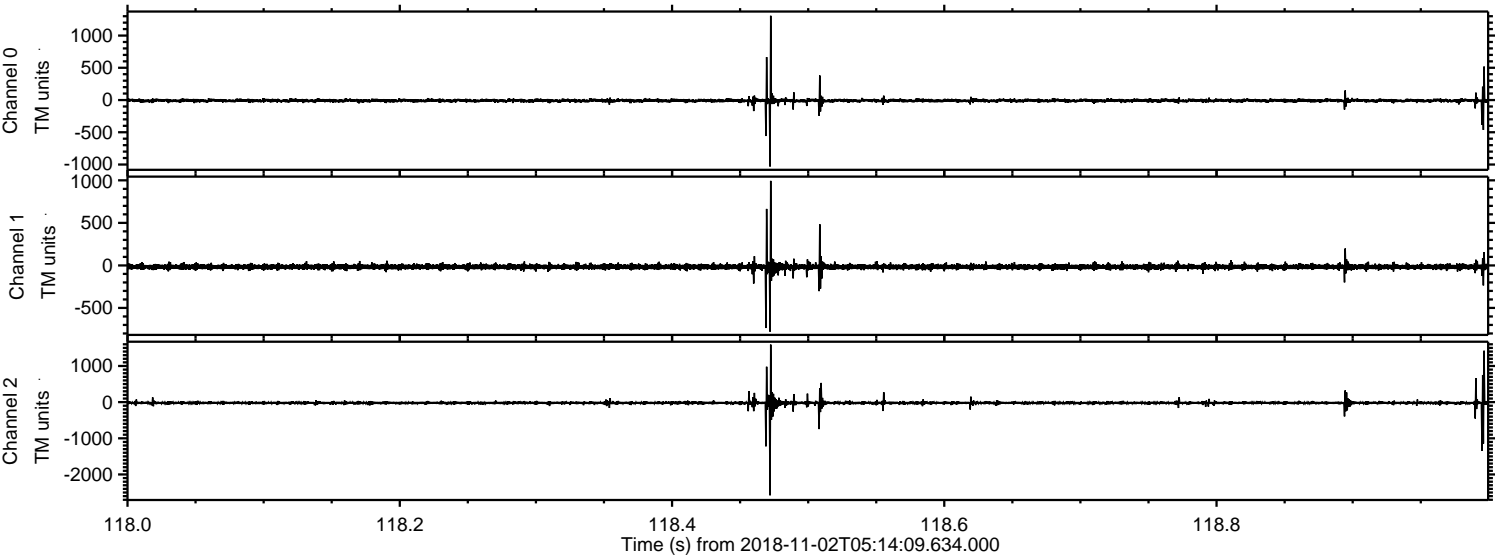



ELMAVAN 3D WAVEFORMS (Measured data sampled at 50 kHz) 50999 packets of 144 samples from 2018-11-02T05:14:09.634.000. Part 114/147

Processed Fri Nov 2 06:22:31 2018 by ELM ver.2012-10-06 from 001\_\_elm20181102\_051408\_\_dat00.bin

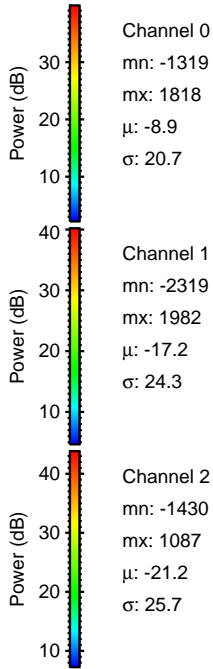
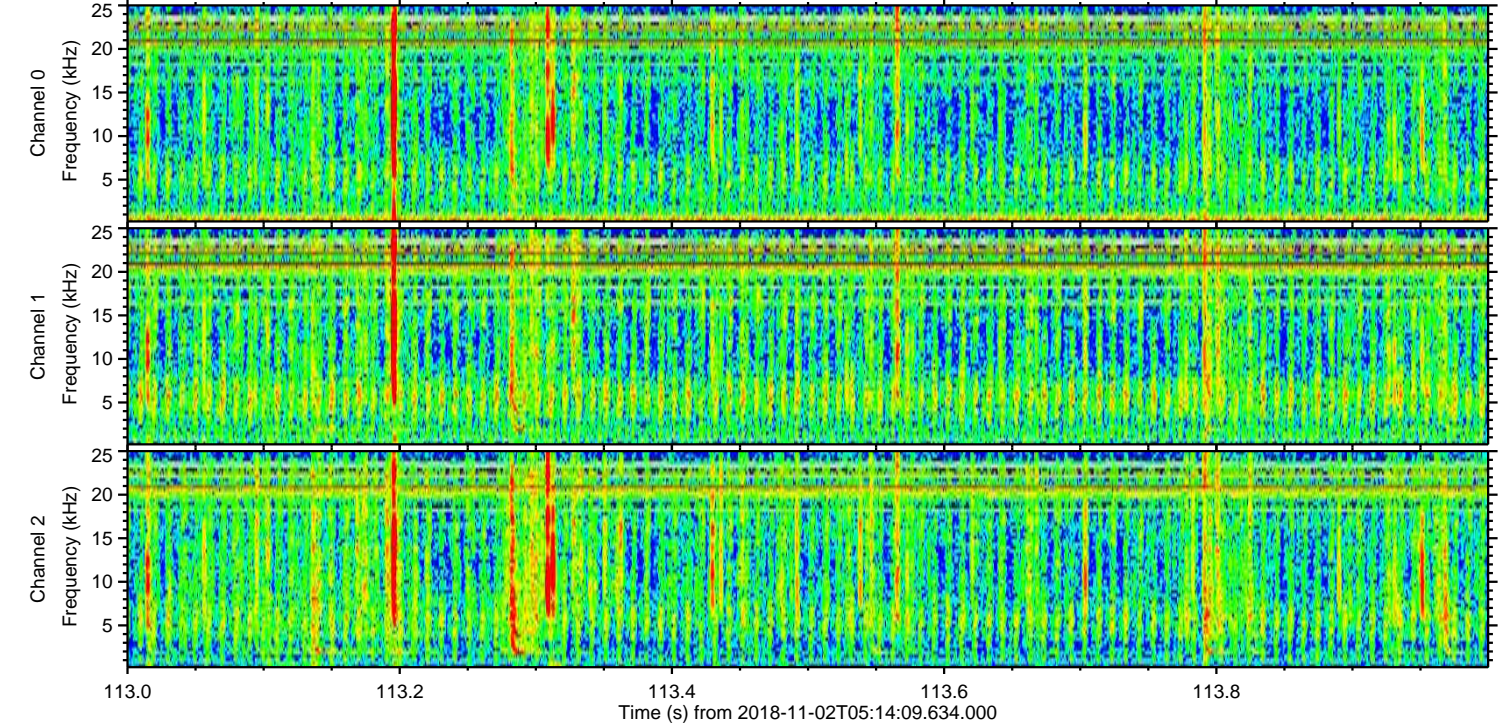
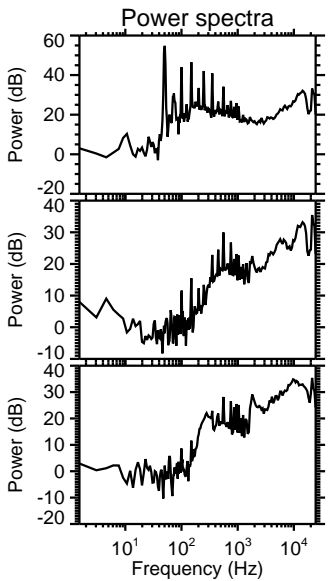
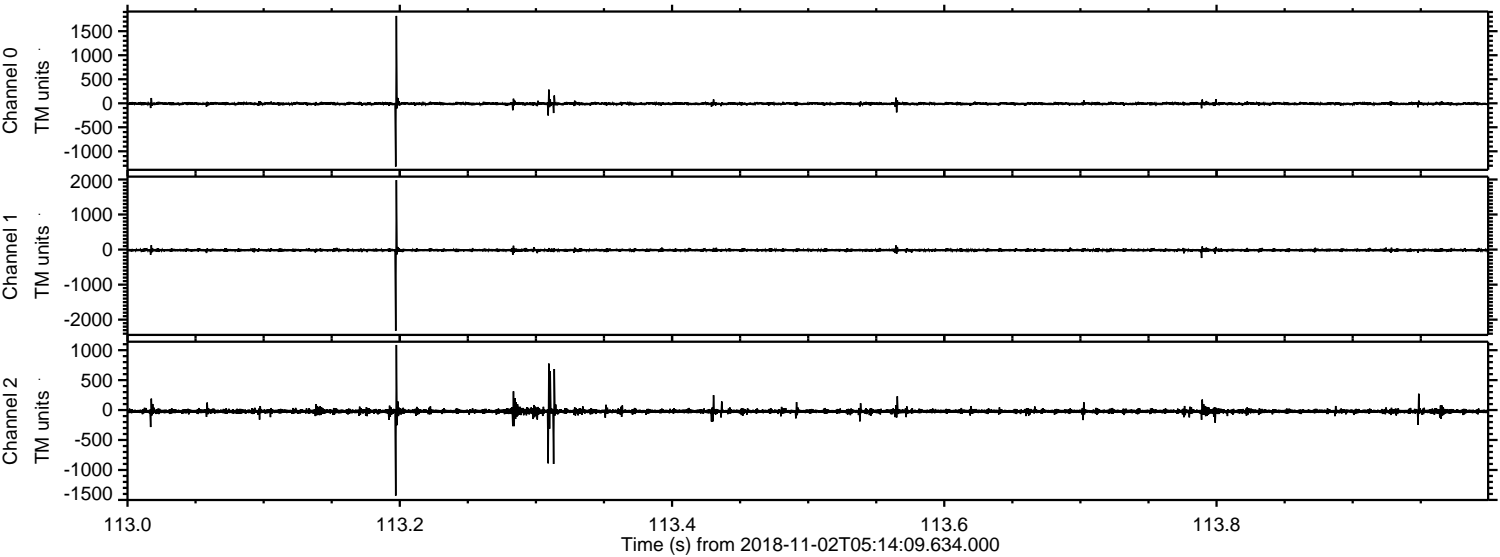



Processed Fri Nov 2 06:22:32 2018 by ELM ver.2012-10-06 from 001\_\_elm20181102\_051408\_\_dat00.bin

