

ELMAVAN 3D WAVEFORMS (Measured data sampled at 50 kHz) 51000 packets of 144 samples from 2018-11-02T02:14:02.237.999.

Processed Fri Nov 2 03:21:40 2018 by ELM ver.2012-10-06 from 001__elm20181102_021401__dat00.bin

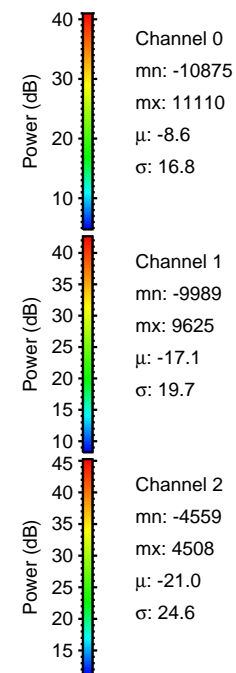

Processed Fri Nov 2 03:21:49 2018 by ELM ver.2012-10-06 from 001__elm20181102_021401__dat00.bin

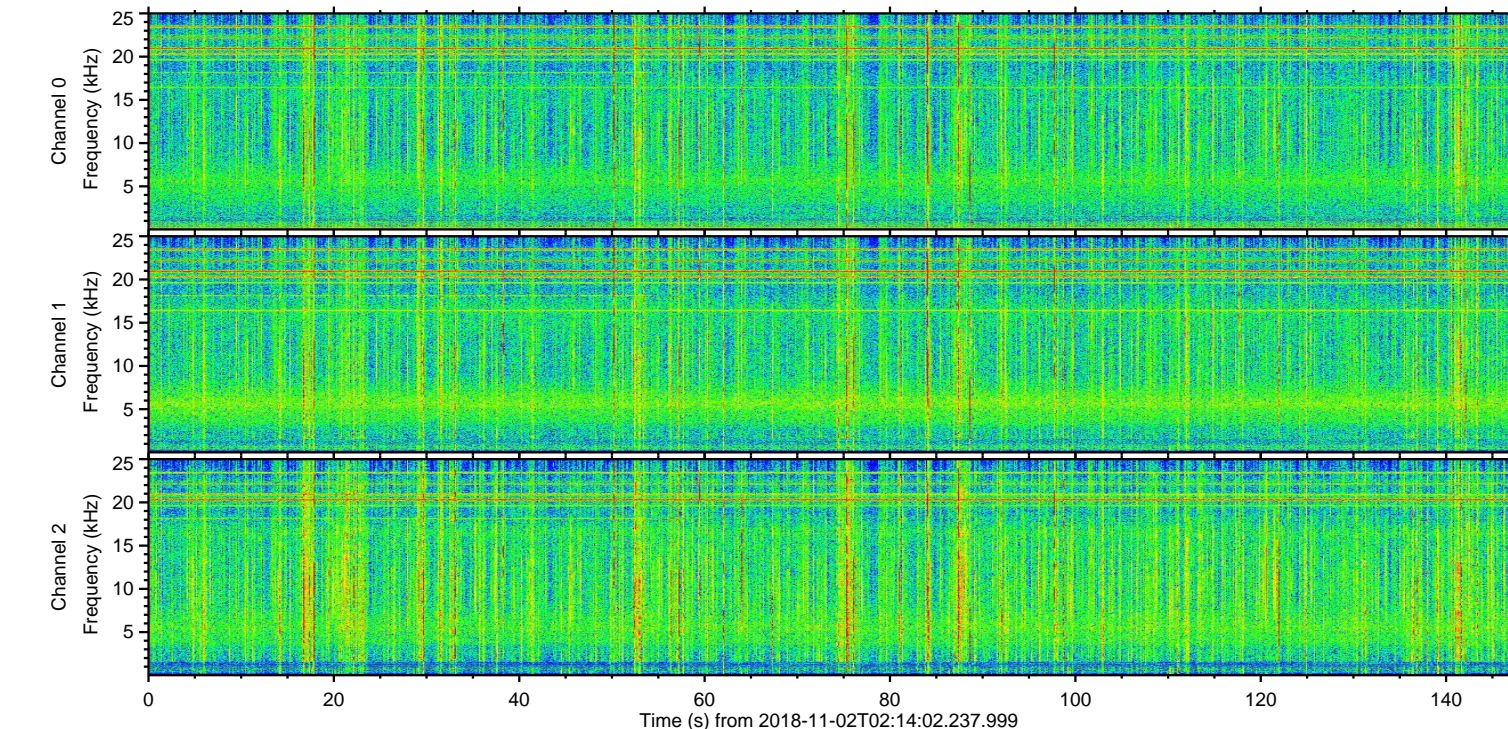
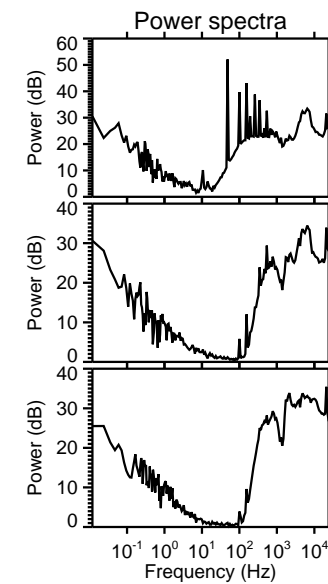
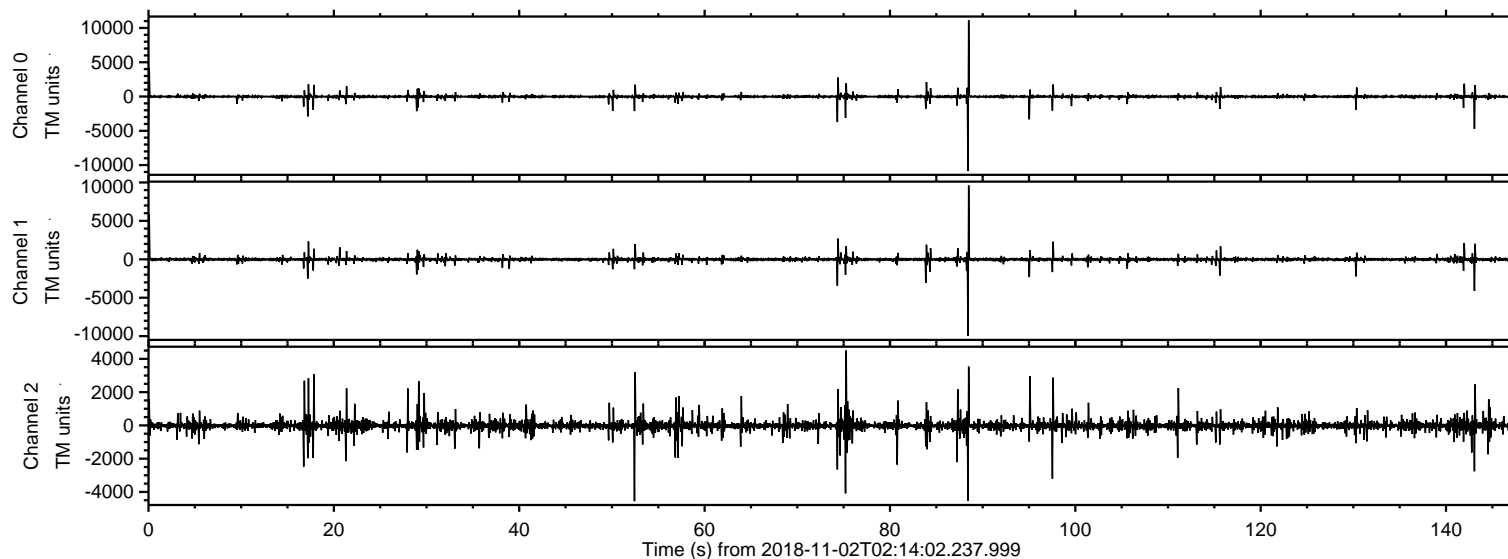
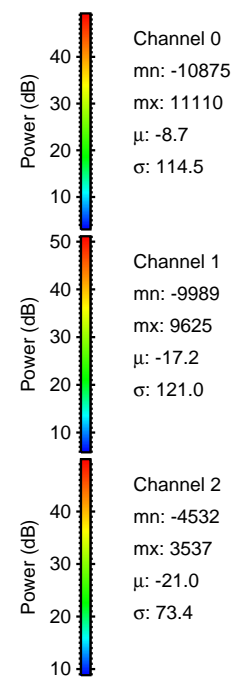
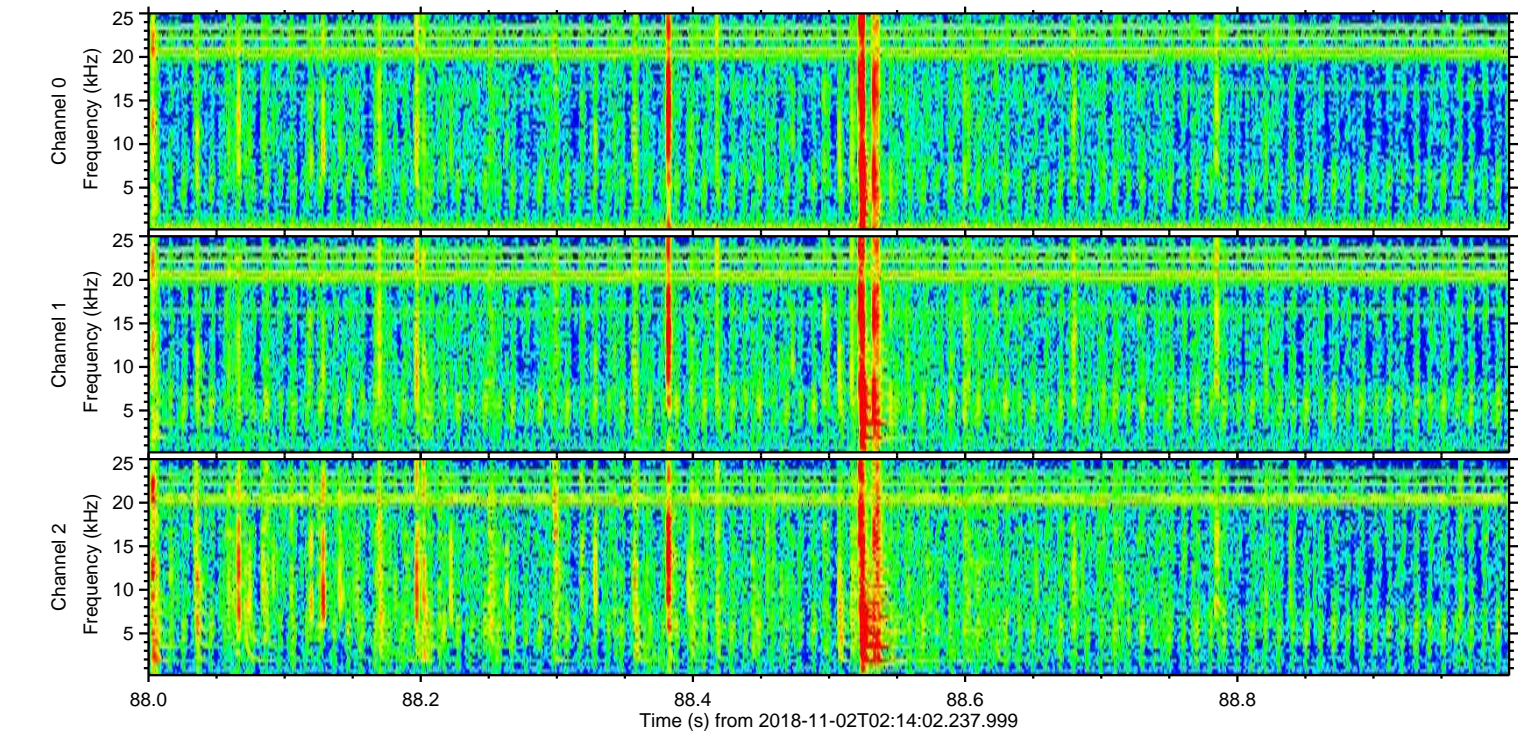
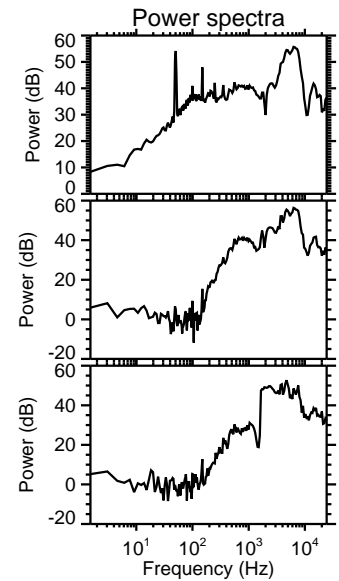
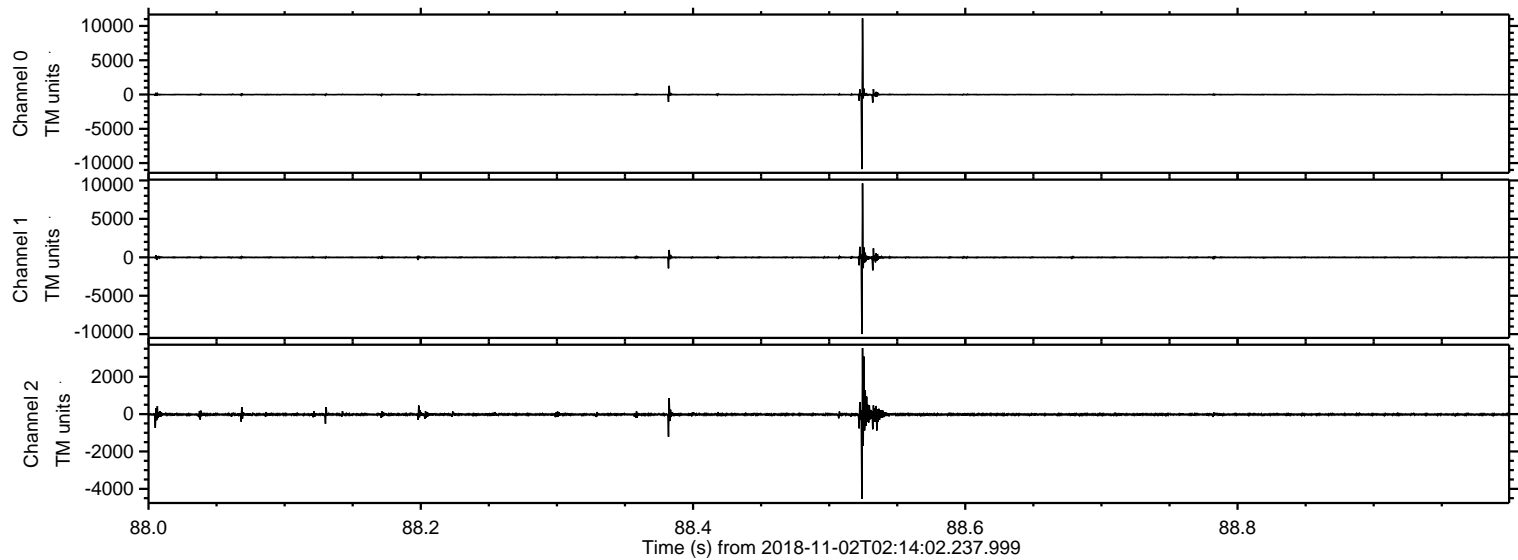

Processed Fri Nov 2 03:21:50 2018 by ELM ver.2012-10-06 from 001__elm20181102_021401__dat00.bin

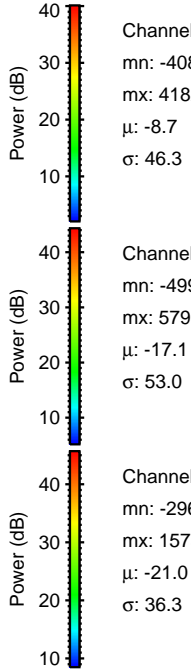
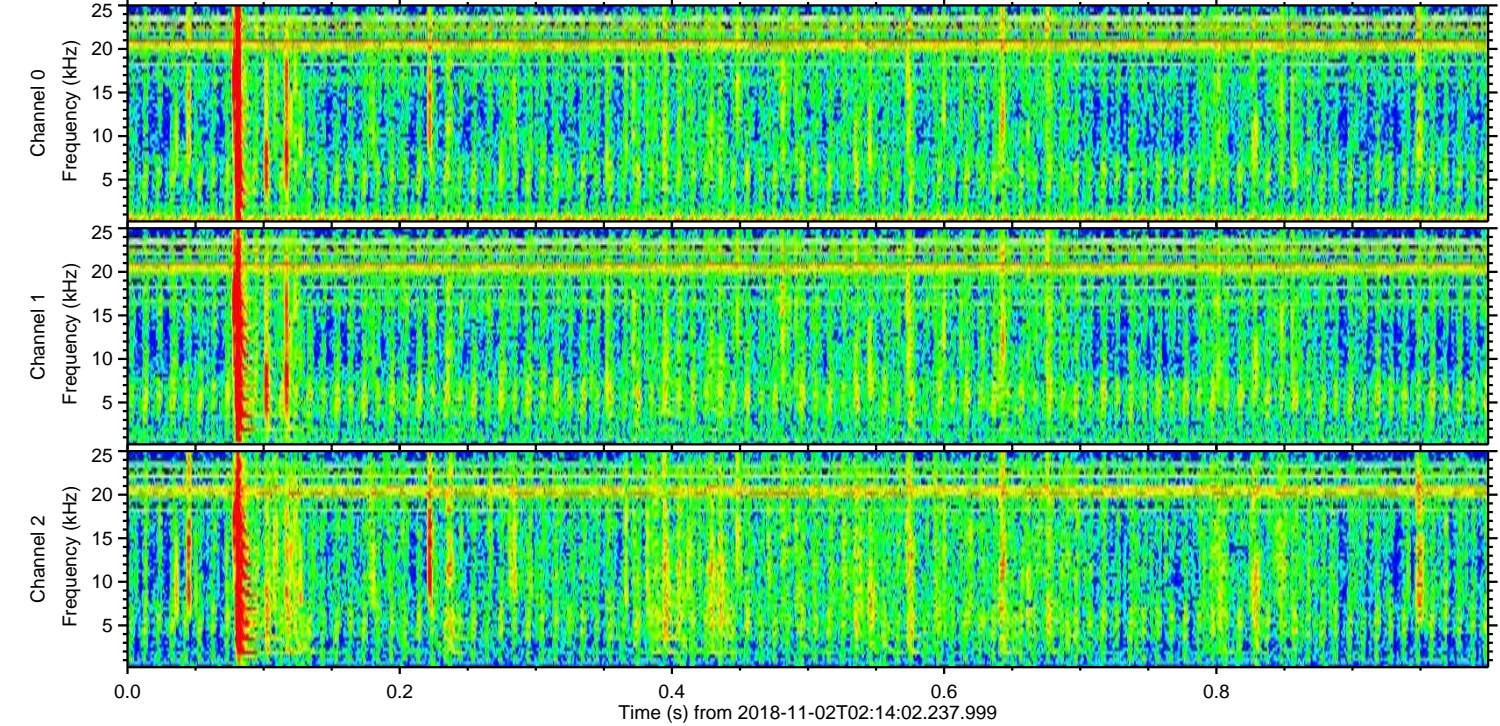
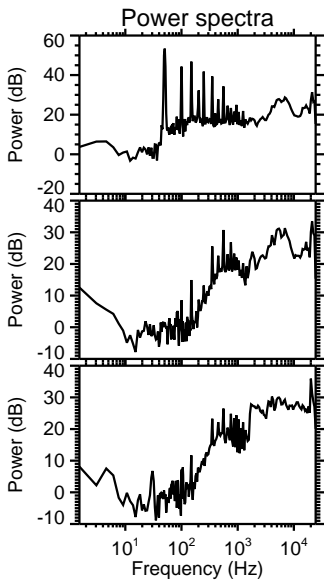
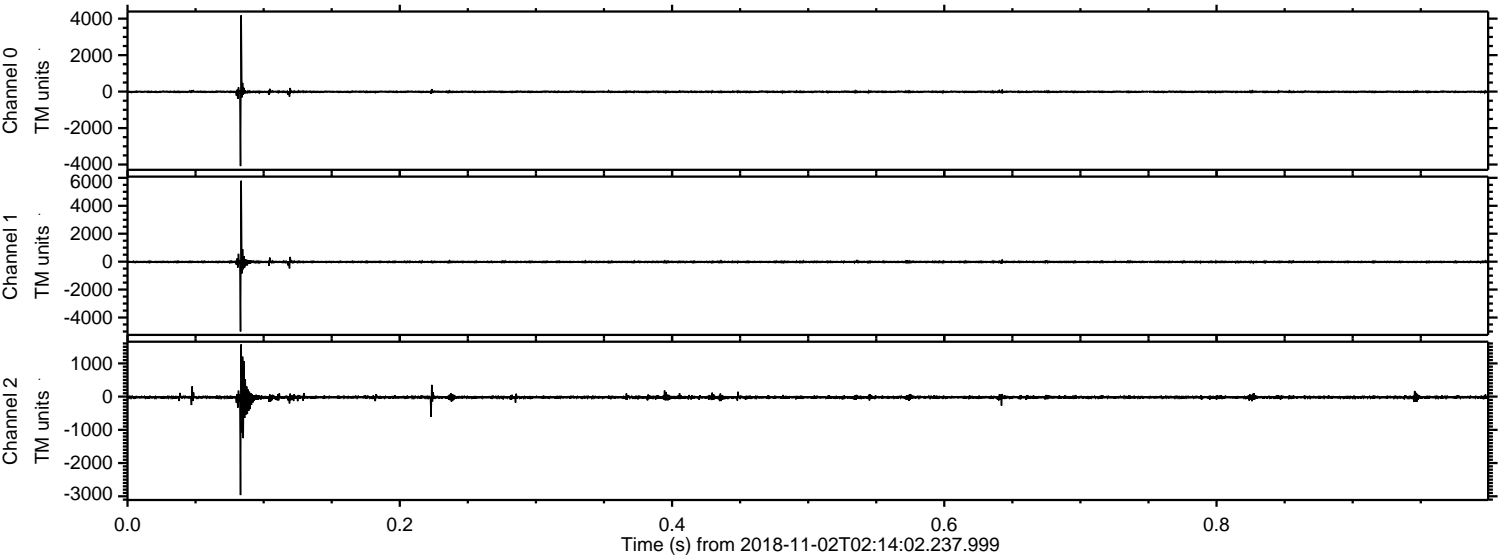

ELMAVAN 3D WAVEFORMS (Measured data sampled at 50 kHz) 51000 packets of 144 samples from 2018-11-02T02:14:02.237.999. Part 144/147

Processed Fri Nov 2 03:21:50 2018 by ELM ver.2012-10-06 from 001__elm20181102_021401__dat00.bin

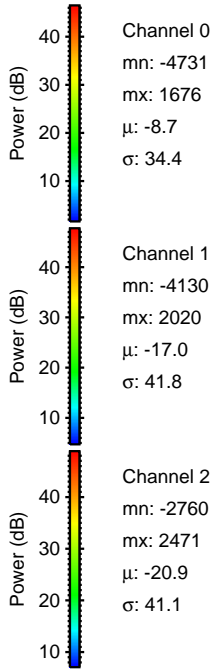
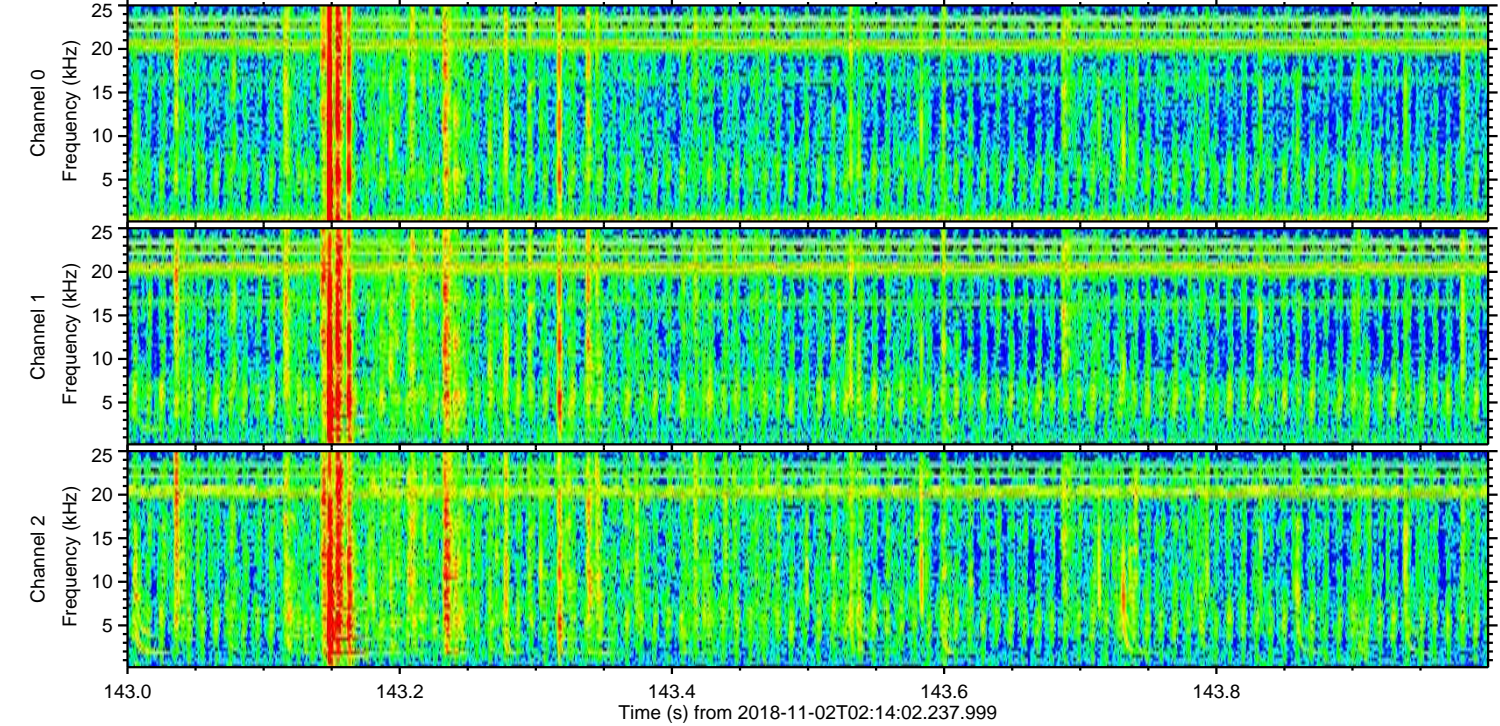
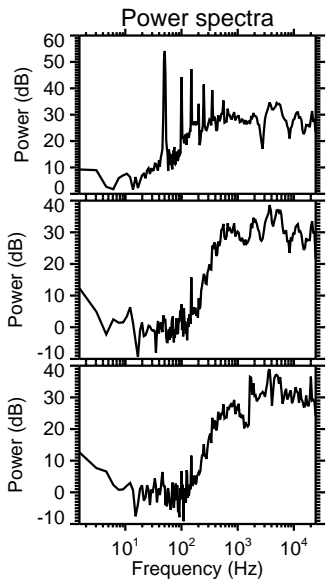
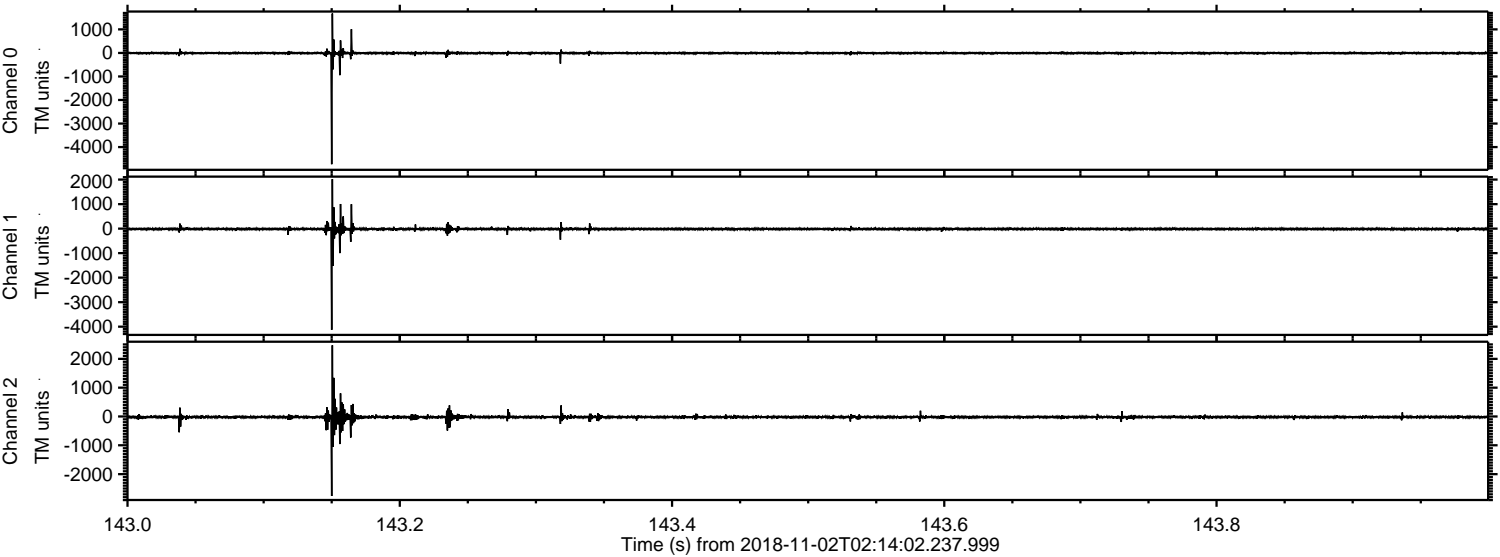

Processed Fri Nov 2 03:21:51 2018 by ELM ver.2012-10-06 from 001__elm20181102_021401__dat00.bin

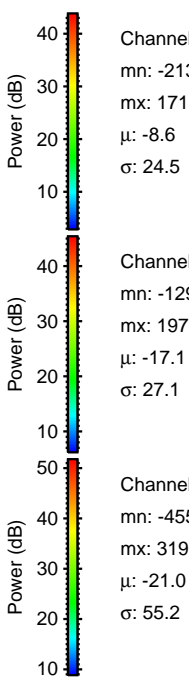
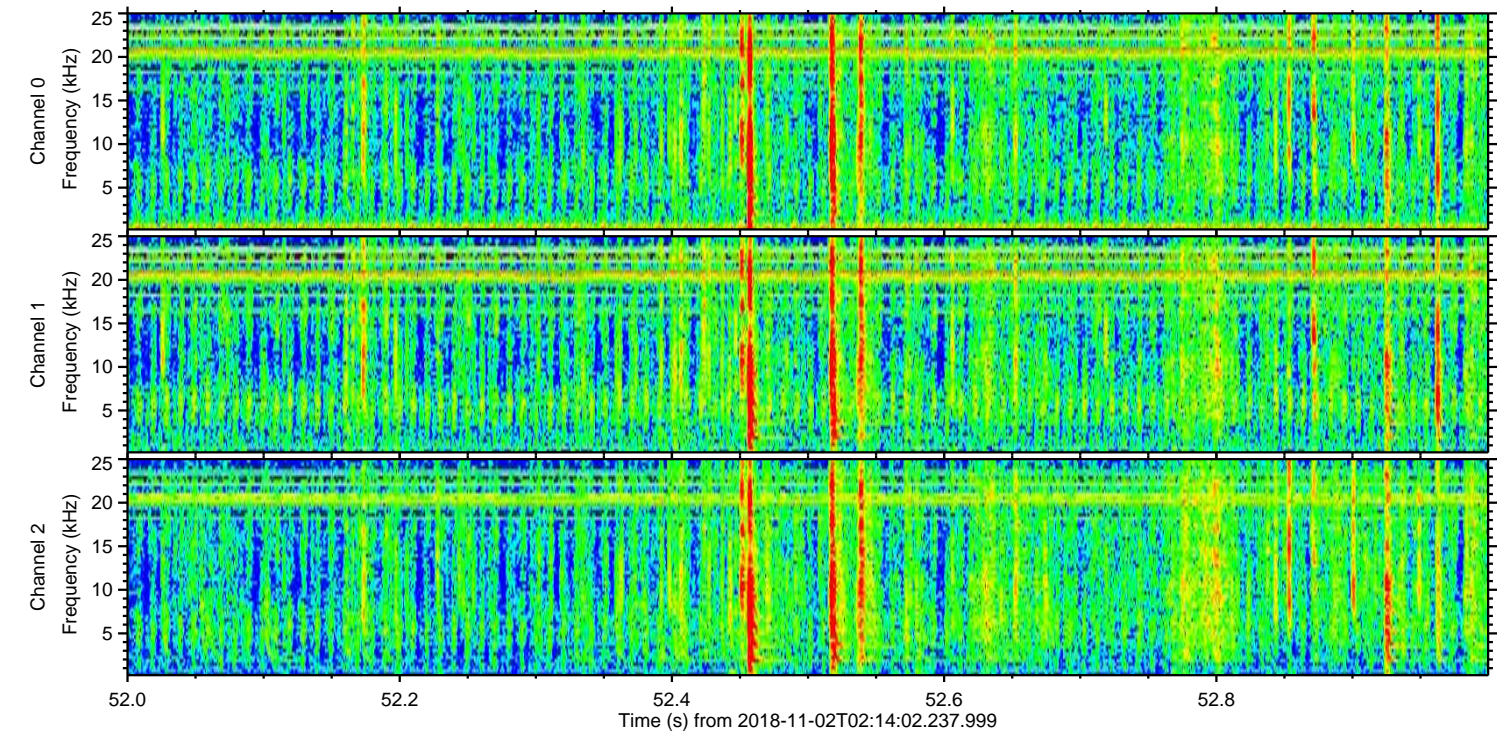
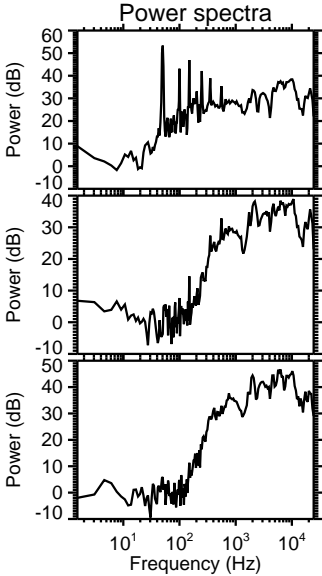
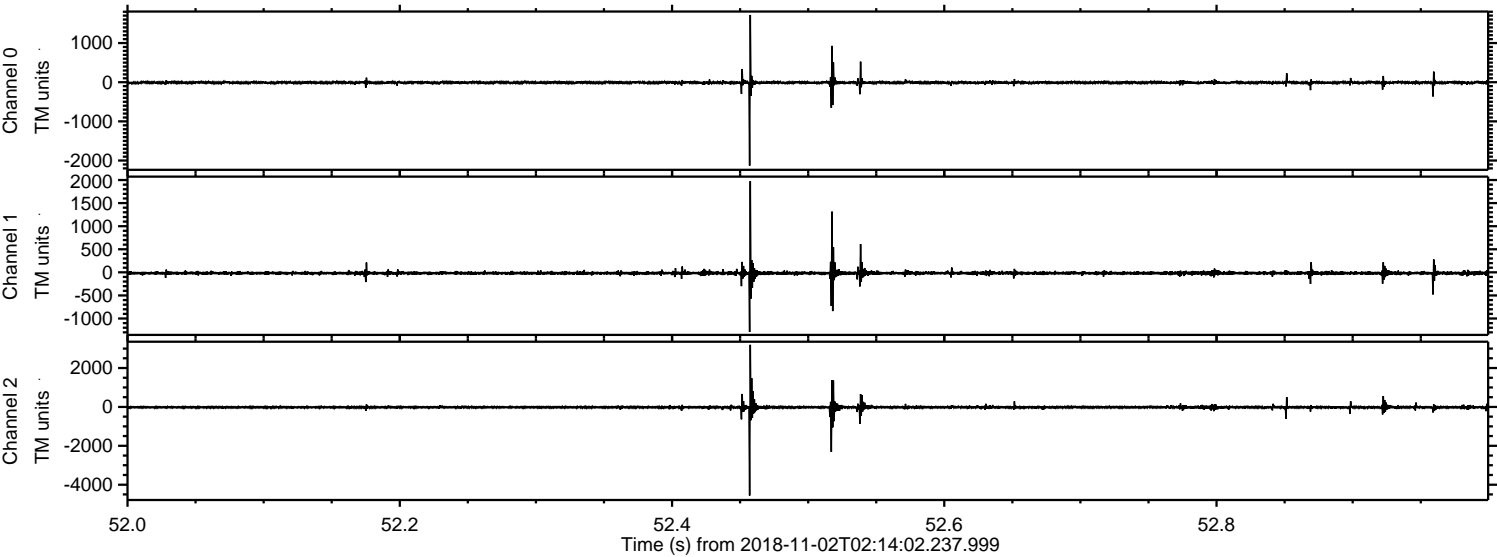

Processed Fri Nov 2 03:21:52 2018 by ELM ver.2012-10-06 from 001__elm20181102_021401__dat00.bin

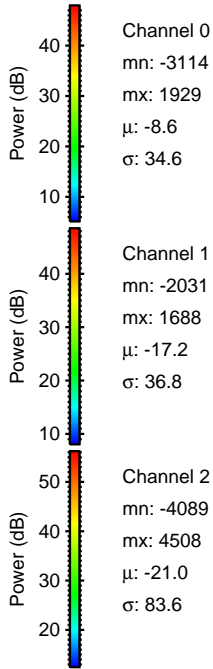
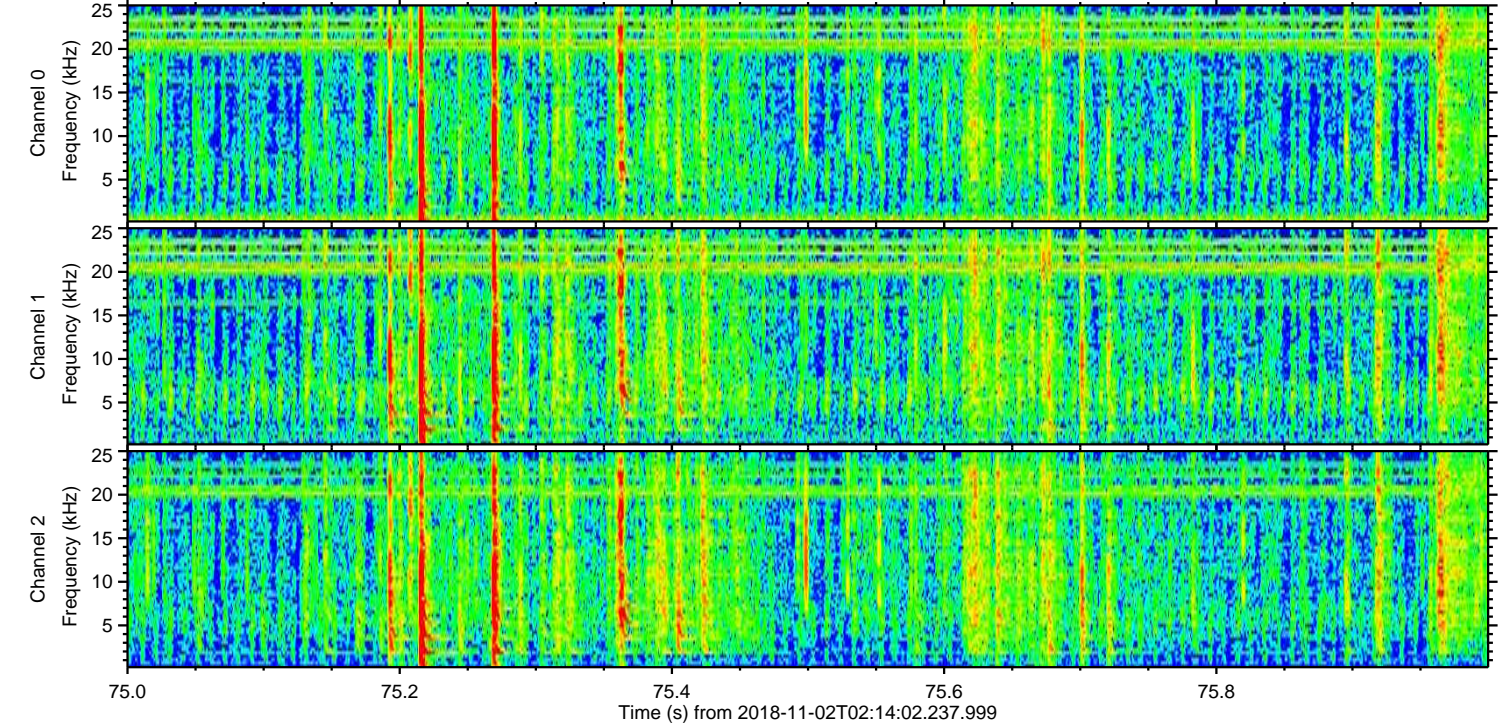
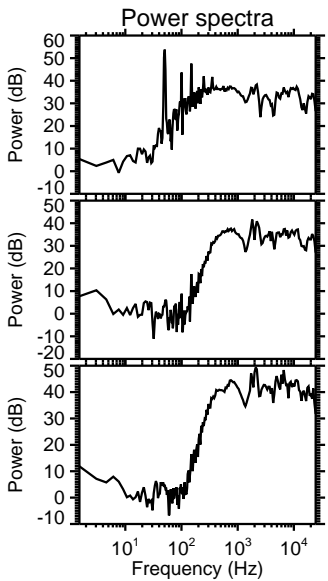
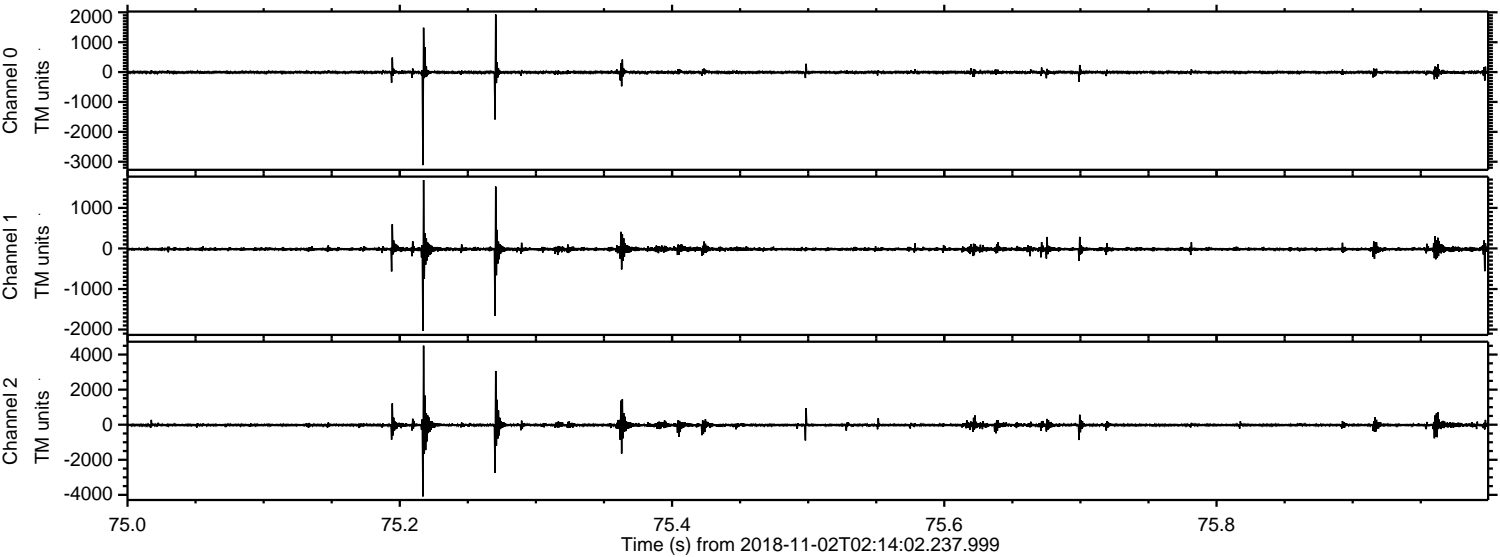

Processed Fri Nov 2 03:21:53 2018 by ELM ver.2012-10-06 from 001__elm20181102_021401__dat00.bin

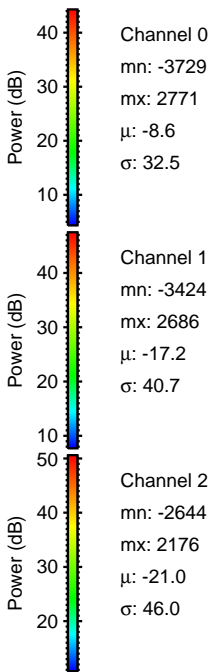
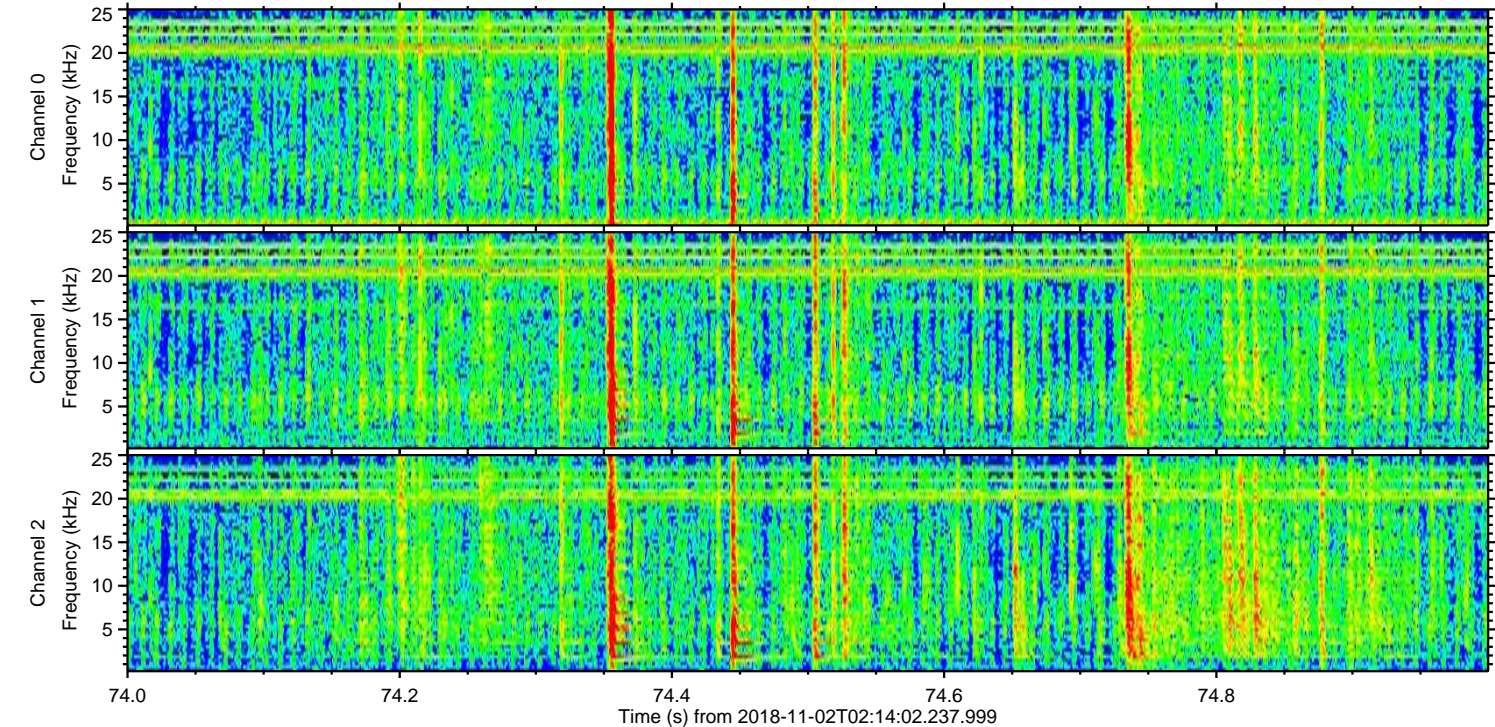
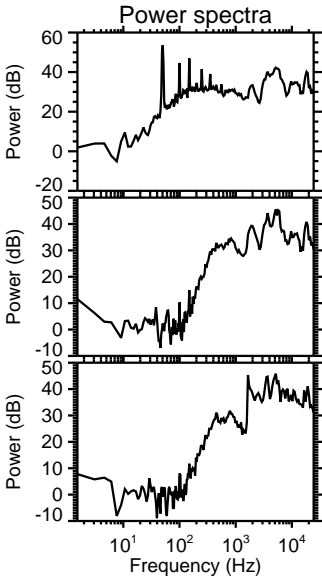
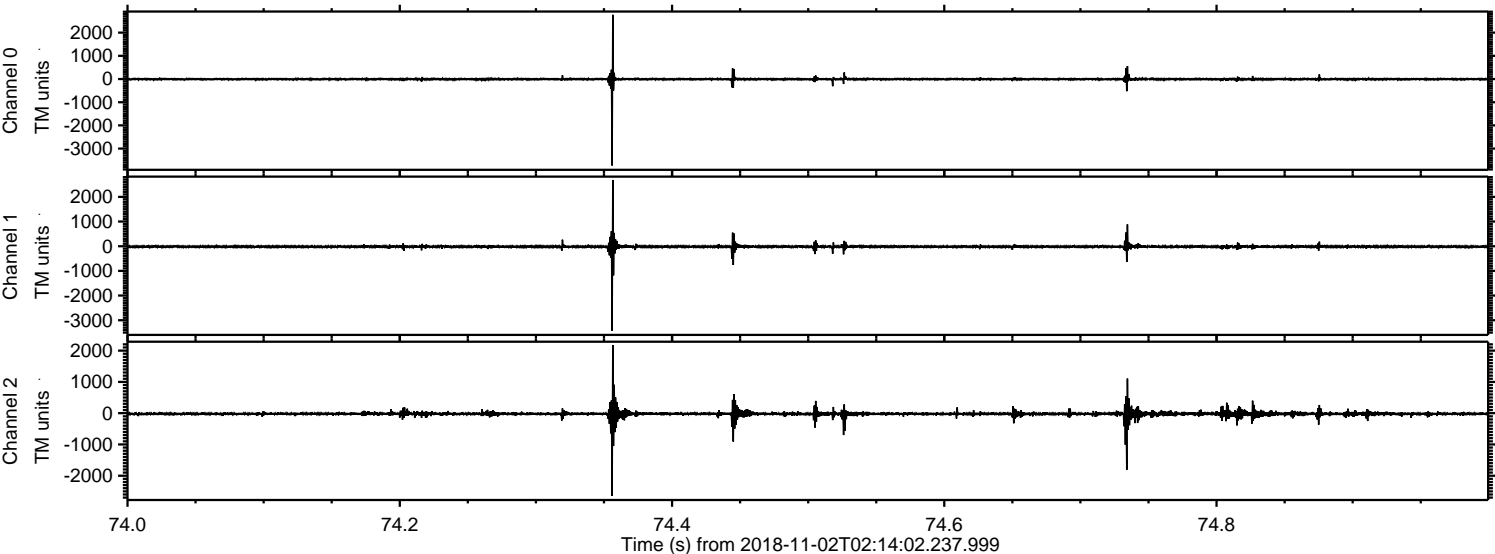

ELMAVAN 3D WAVEFORMS (Measured data sampled at 50 kHz) 51000 packets of 144 samples from 2018-11-02T02:14:02.237.999. Part 96/147

Processed Fri Nov 2 03:21:54 2018 by ELM ver.2012-10-06 from 001__elm20181102_021401__dat00.bin

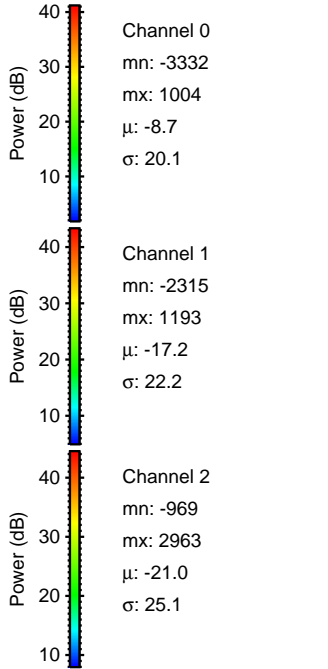
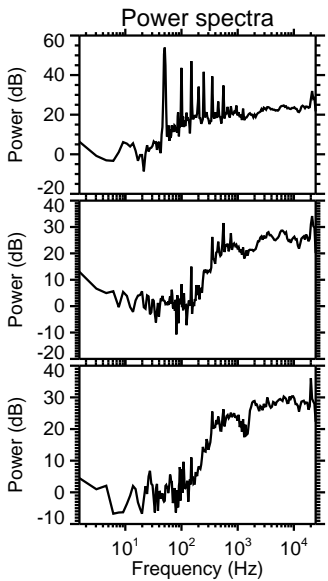
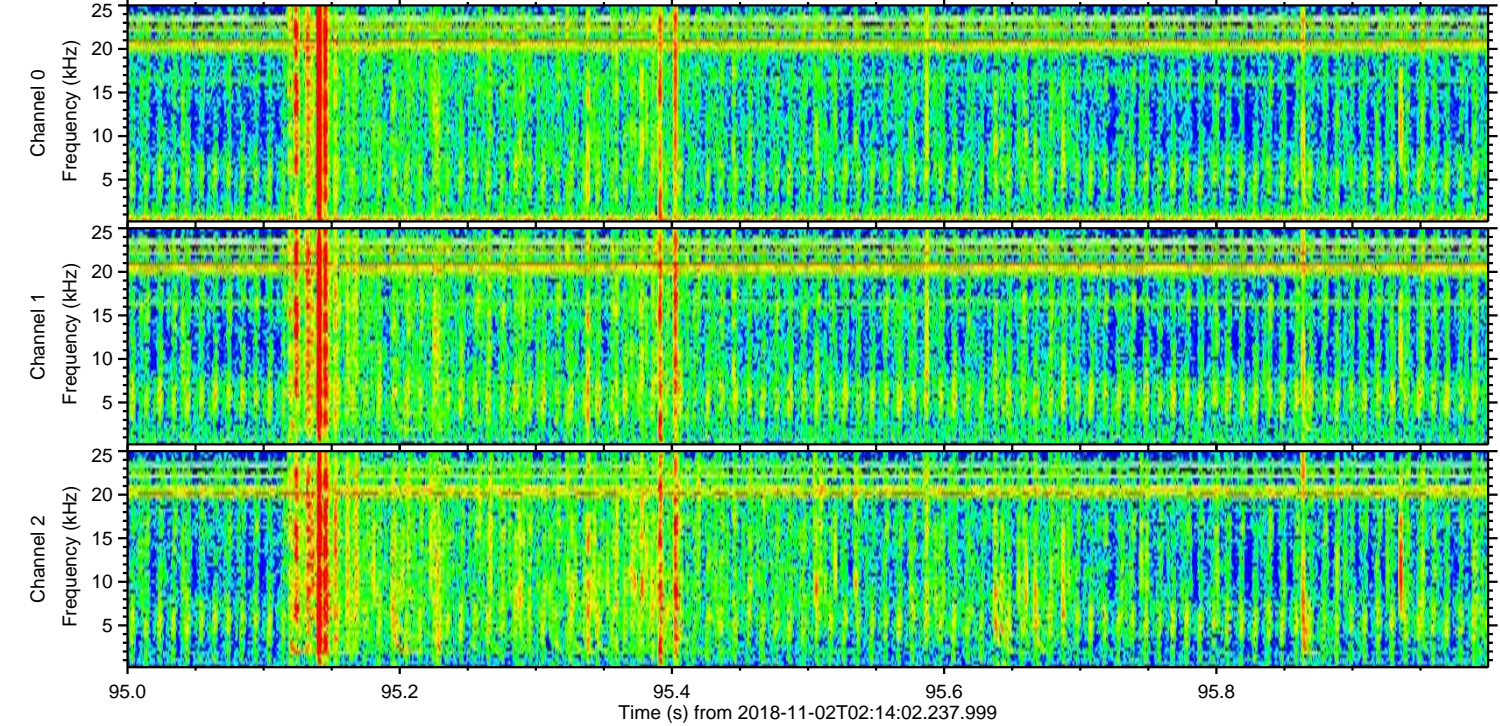
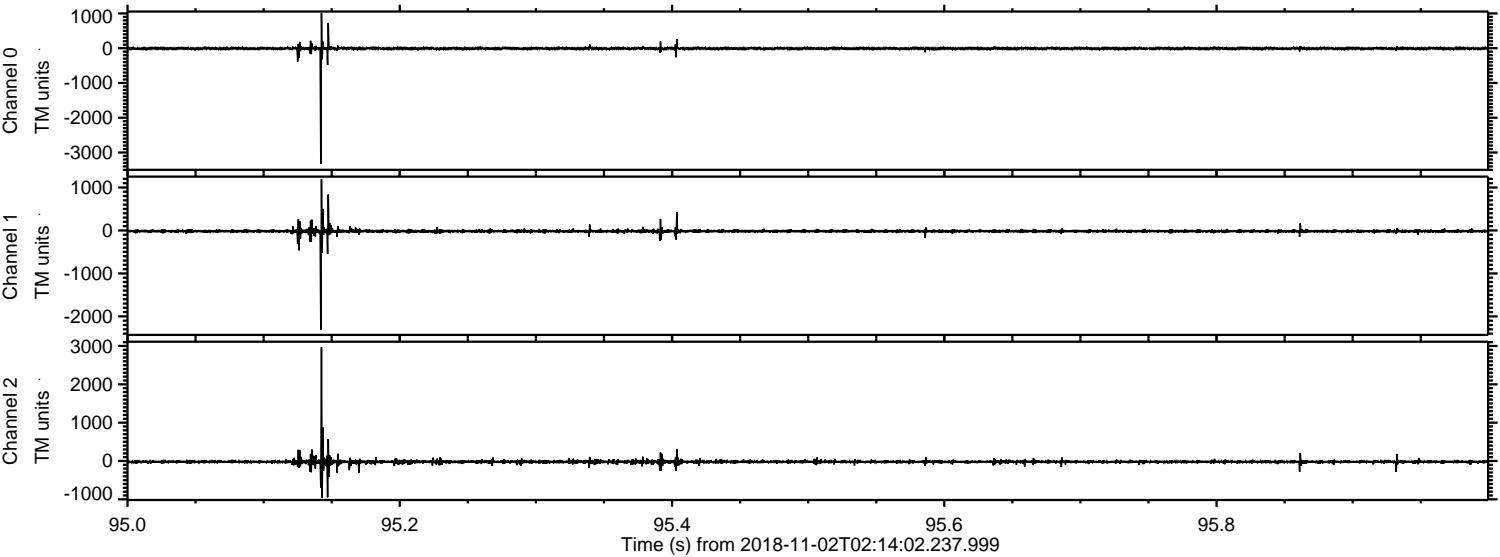

Processed Fri Nov 2 03:21:55 2018 by ELM ver.2012-10-06 from 001__elm20181102_021401__dat00.bin

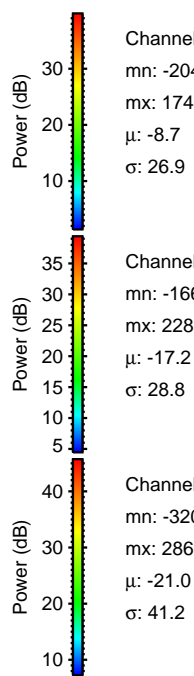
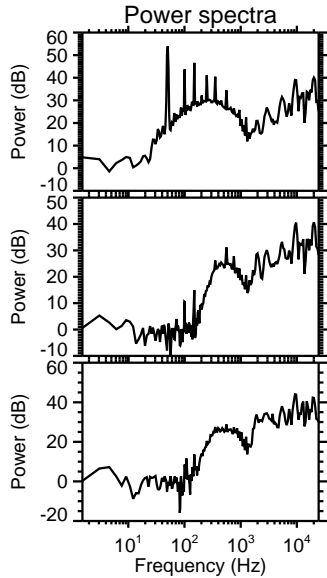
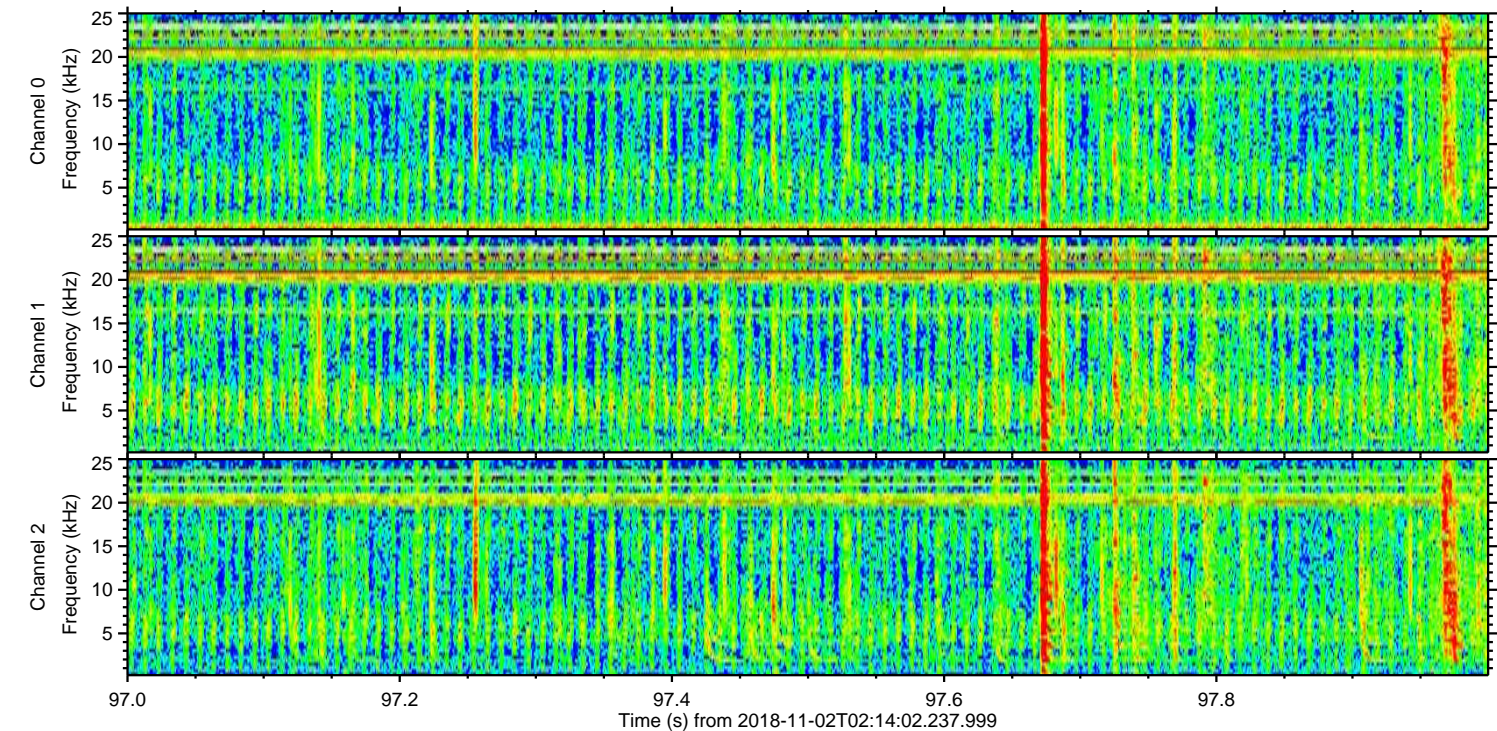
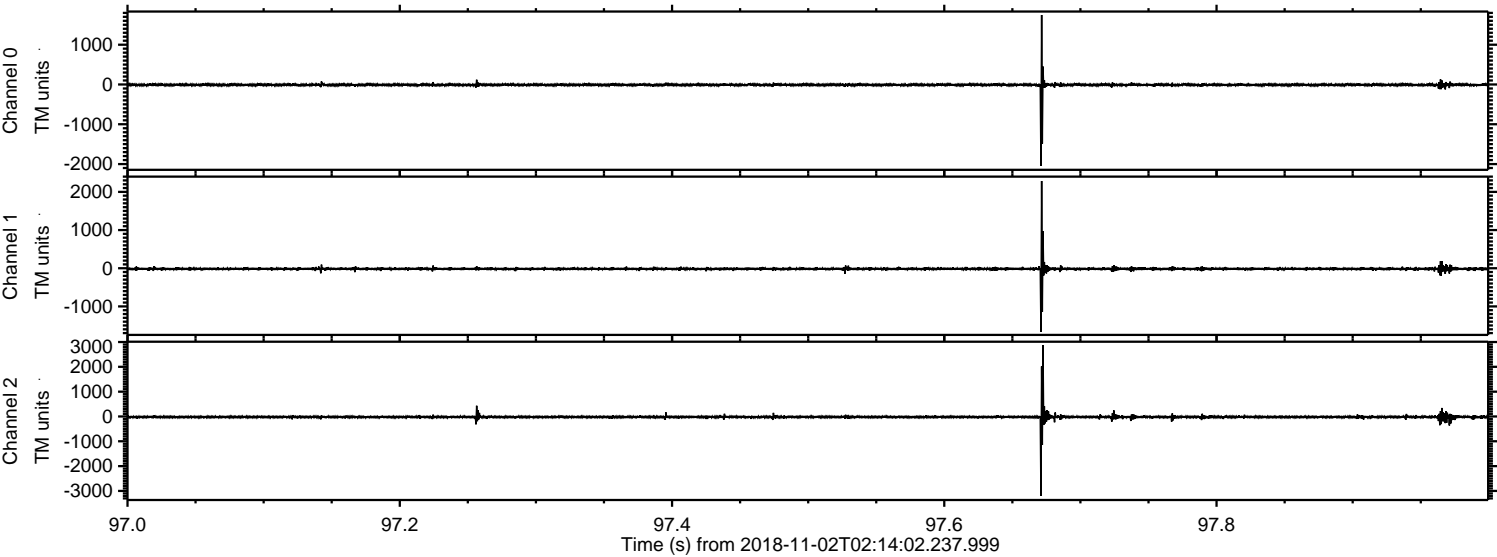

Processed Fri Nov 2 03:21:56 2018 by ELM ver.2012-10-06 from 001__elm20181102_021401__dat00.bin

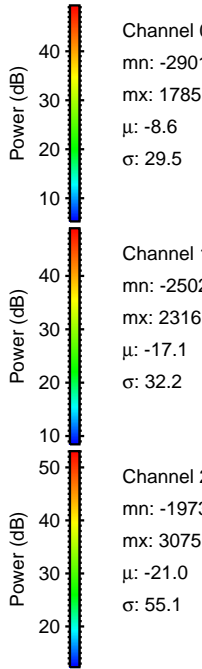
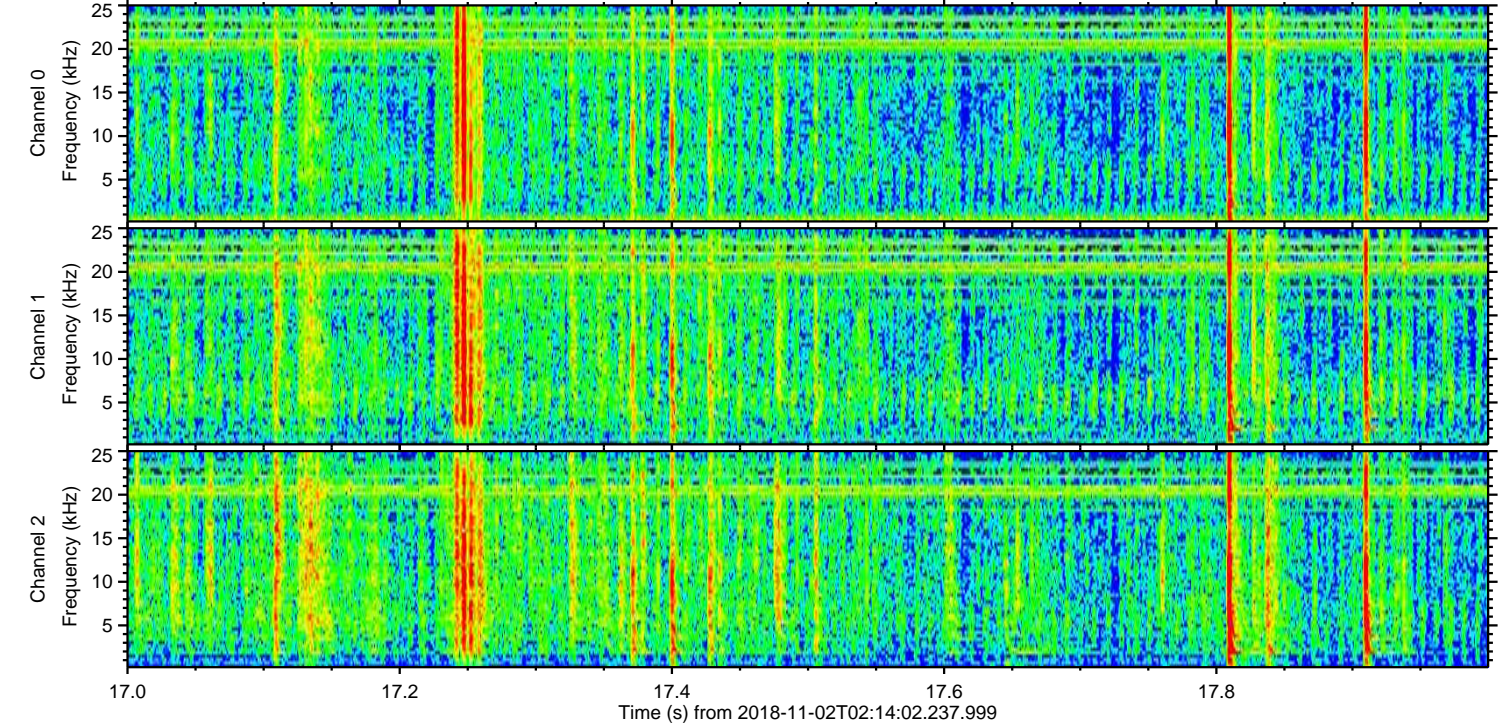
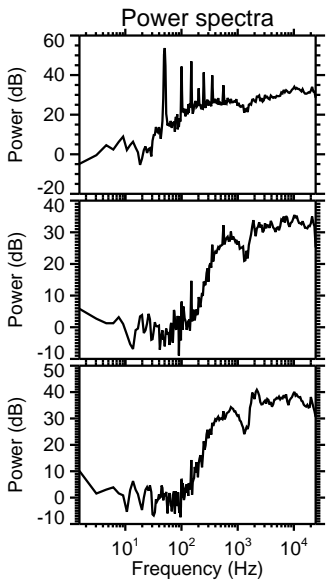
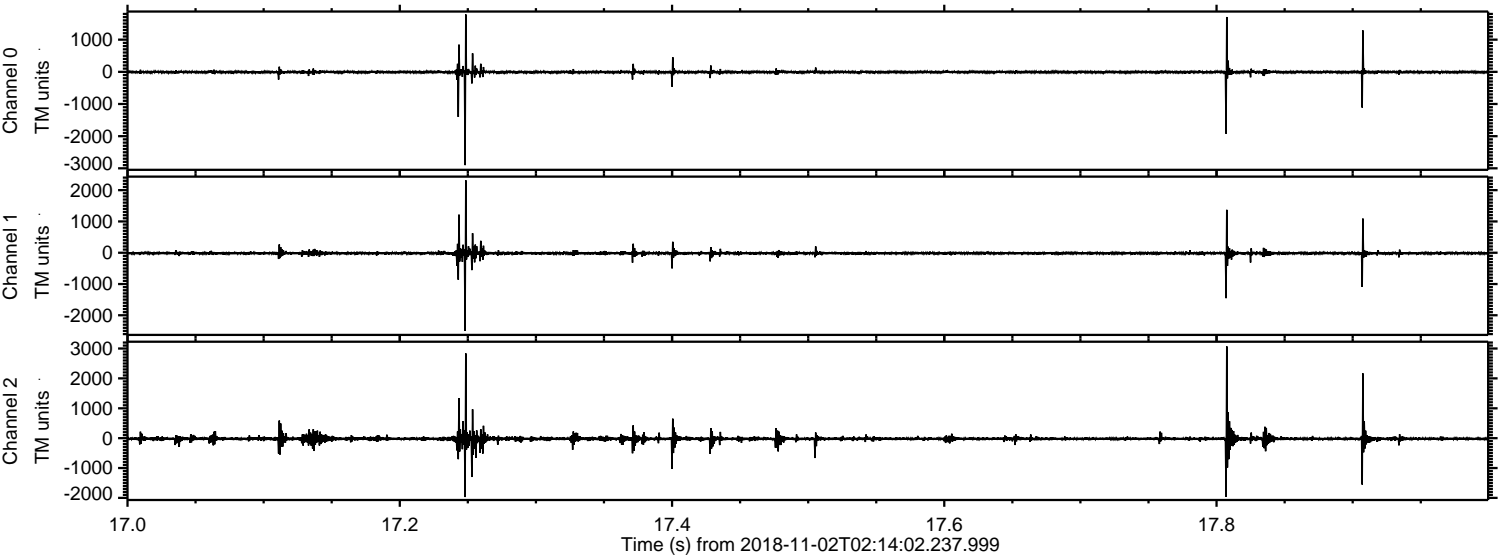

Channel 0
mn: -2901
mx: 1785
 μ : -8.6
 σ : 29.5

Channel 1
mn: -2502
mx: 2316
 μ : -17.1
 σ : 32.2

Channel 2
mn: -1973
mx: 3075
 μ : -21.0
 σ : 55.1

