

# ELMAVAN 3D WAVEFORMS (Measured data sampled at 50 kHz) 51000 packets of 144 samples from 2018-11-01T15:23:35.556.000.

Processed Thu Nov 1 16:31:23 2018 by ELM ver.2012-10-06 from 001\_\_elm20181101\_152334\_\_dat00.bin

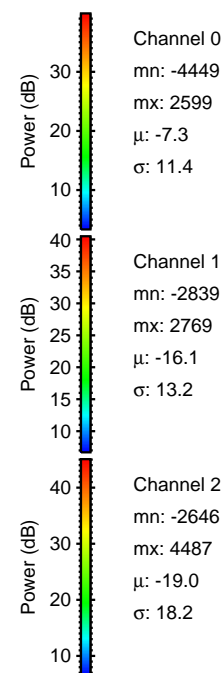

Processed Thu Nov 1 16:31:32 2018 by ELM ver.2012-10-06 from 001\_\_elm20181101\_152334\_\_dat00.bin

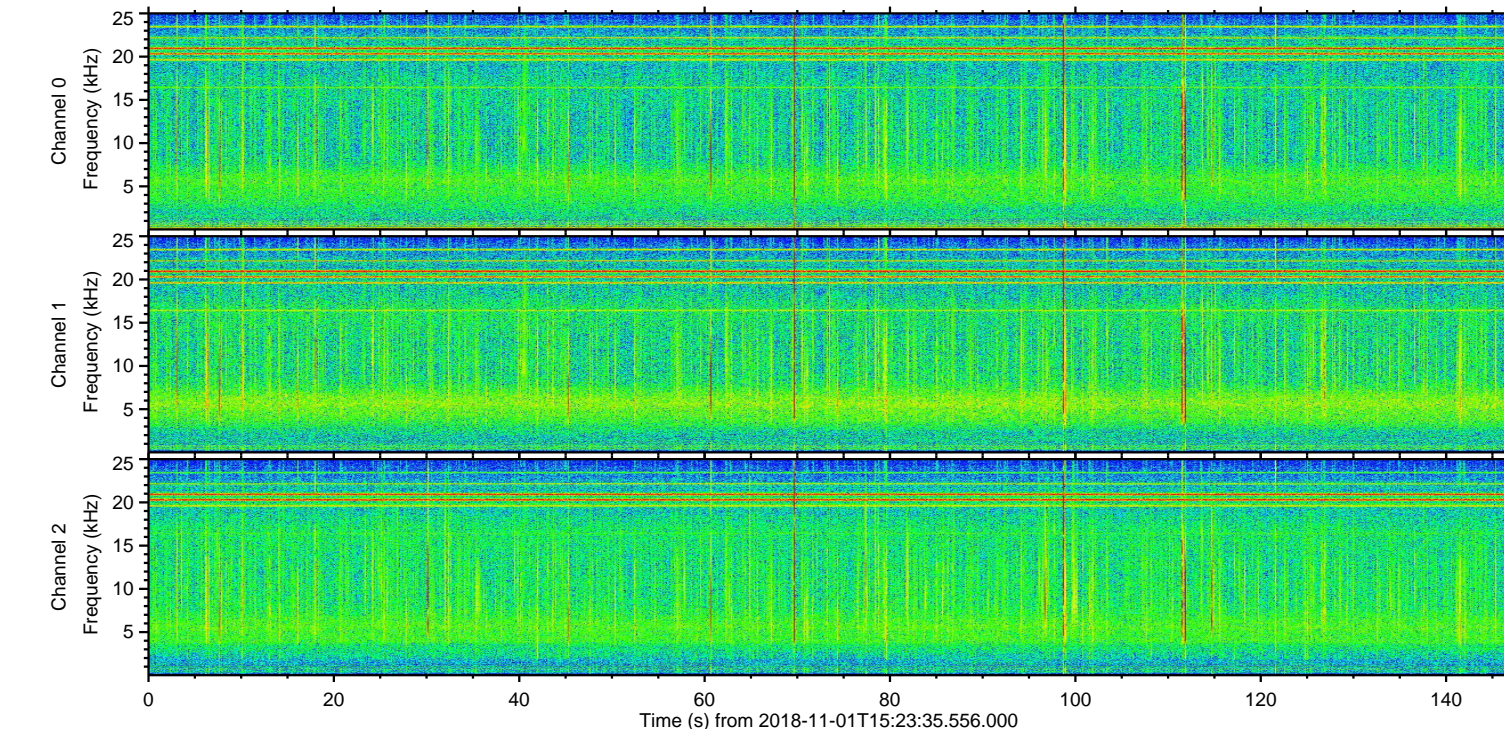
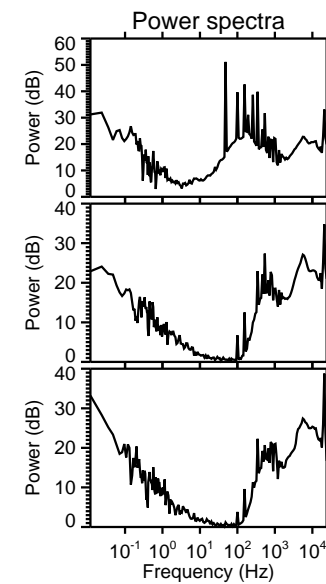
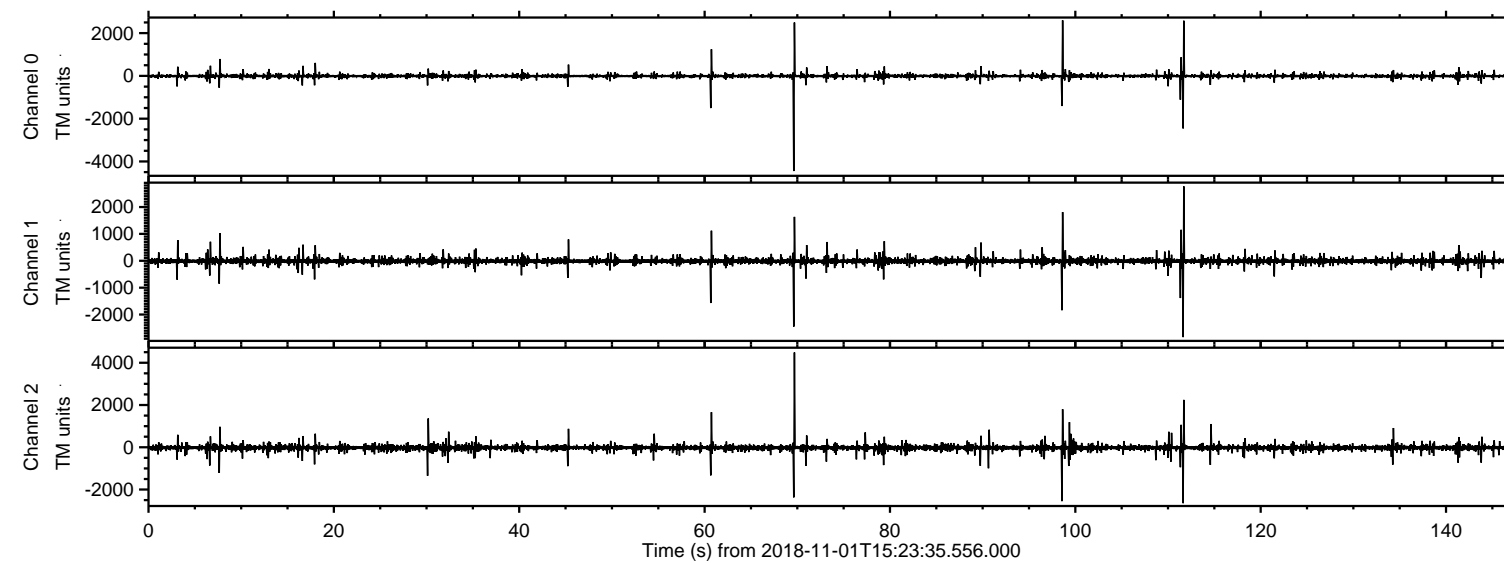
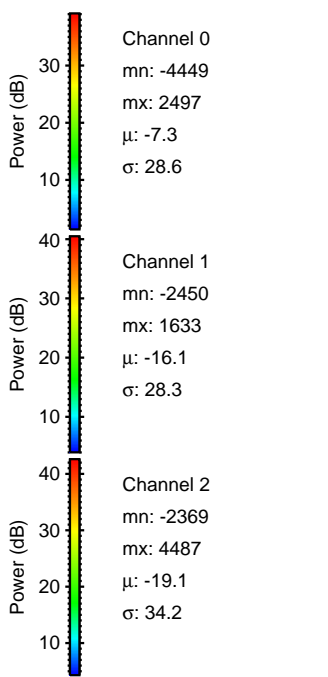
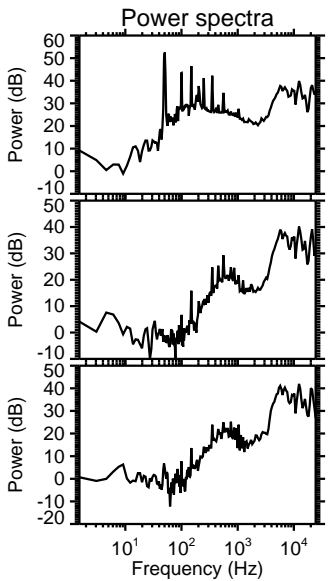
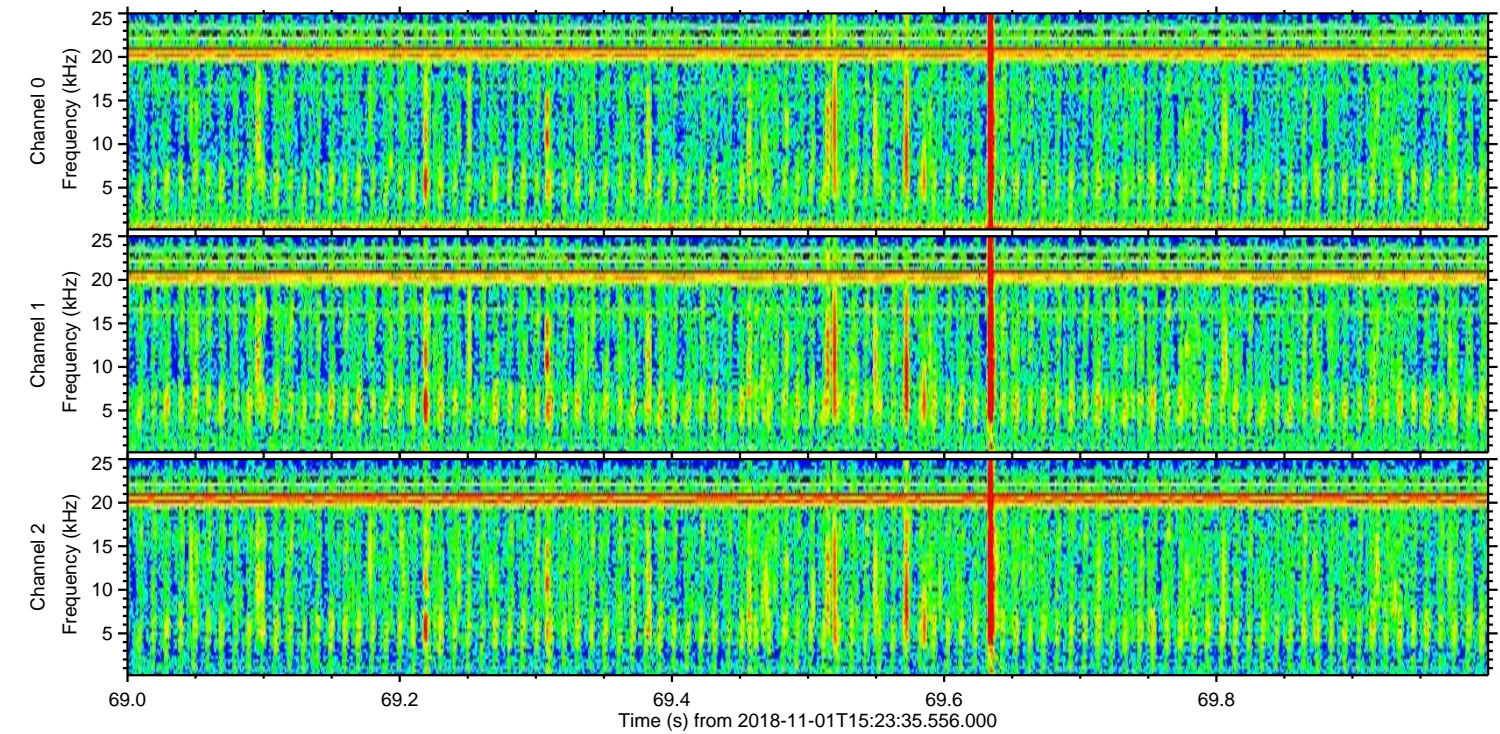
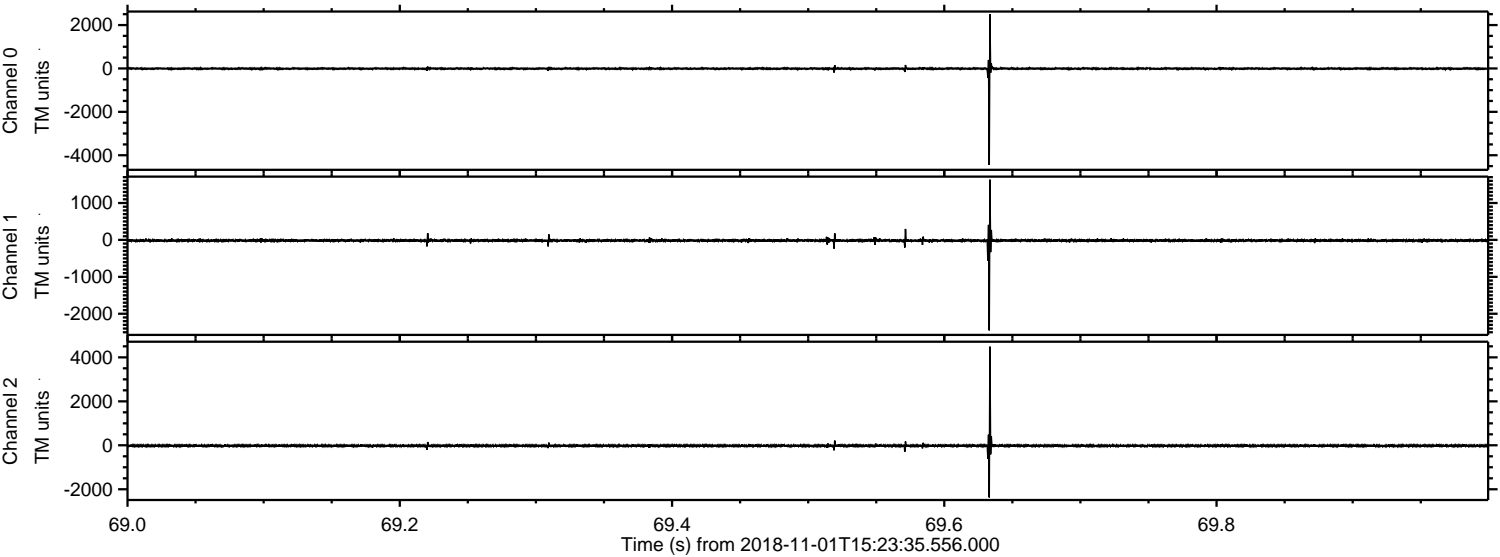

ELMAVAN 3D WAVEFORMS (Measured data sampled at 50 kHz) 51000 packets of 144 samples from 2018-11-01T15:23:35.556.000. Part 112/147

Processed Thu Nov 1 16:31:33 2018 by ELM ver.2012-10-06 from 001\_\_elm20181101\_152334\_\_dat00.bin

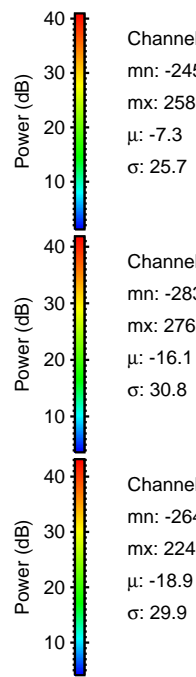
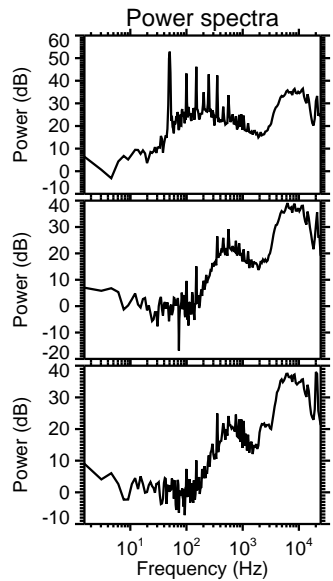
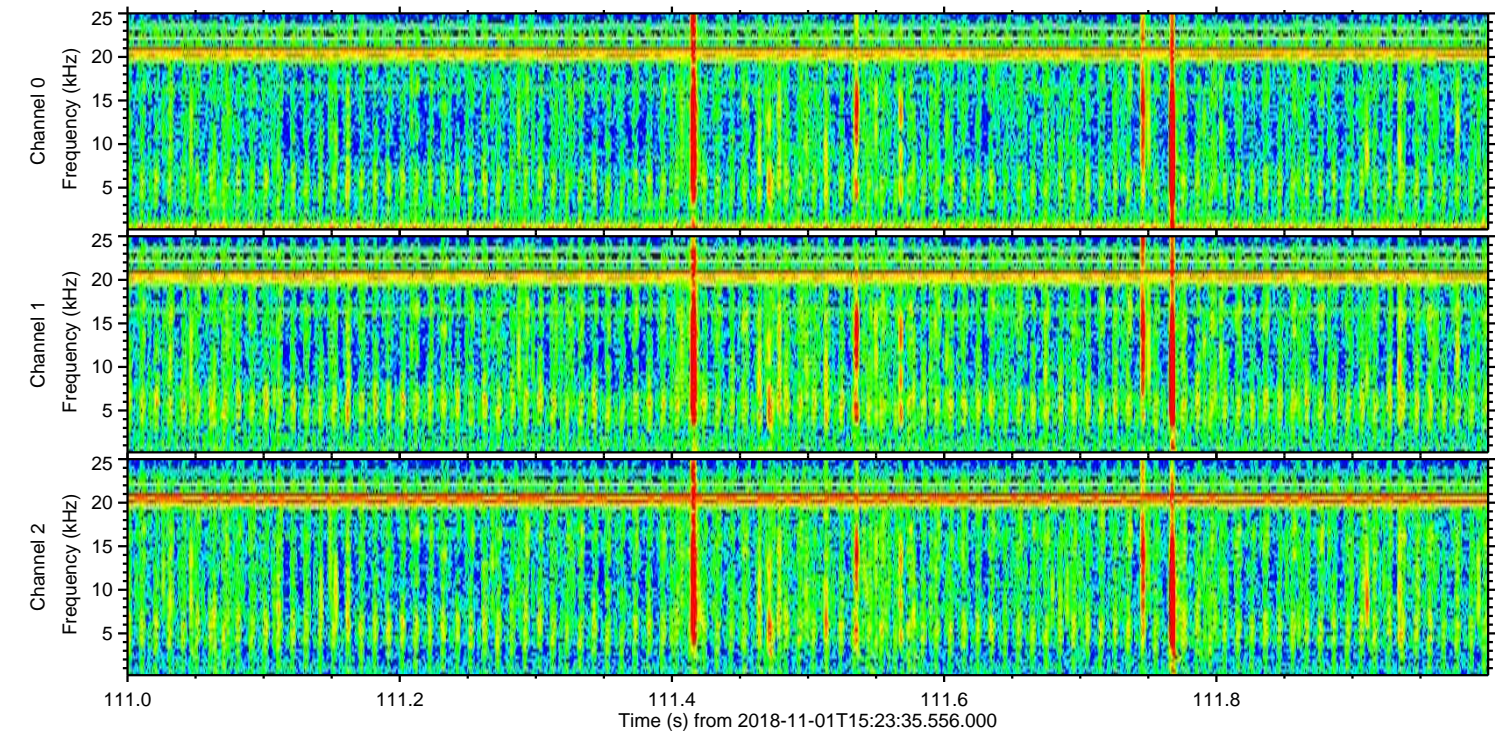
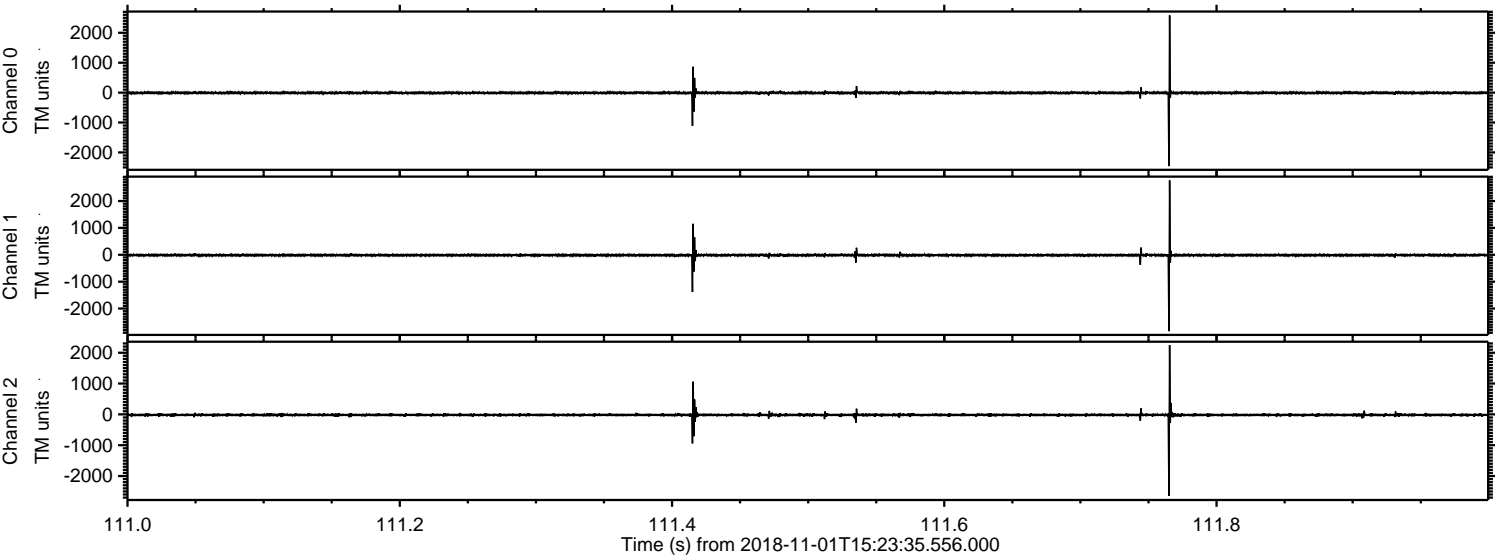

Processed Thu Nov 1 16:31:34 2018 by ELM ver.2012-10-06 from 001\_\_elm20181101\_152334\_\_dat00.bin

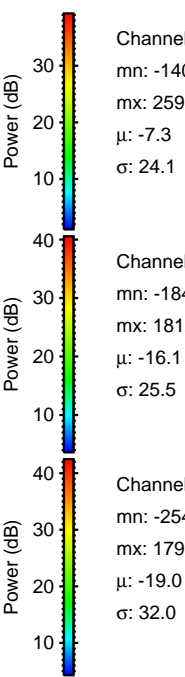
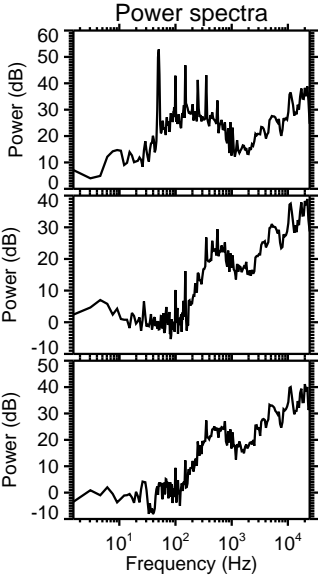
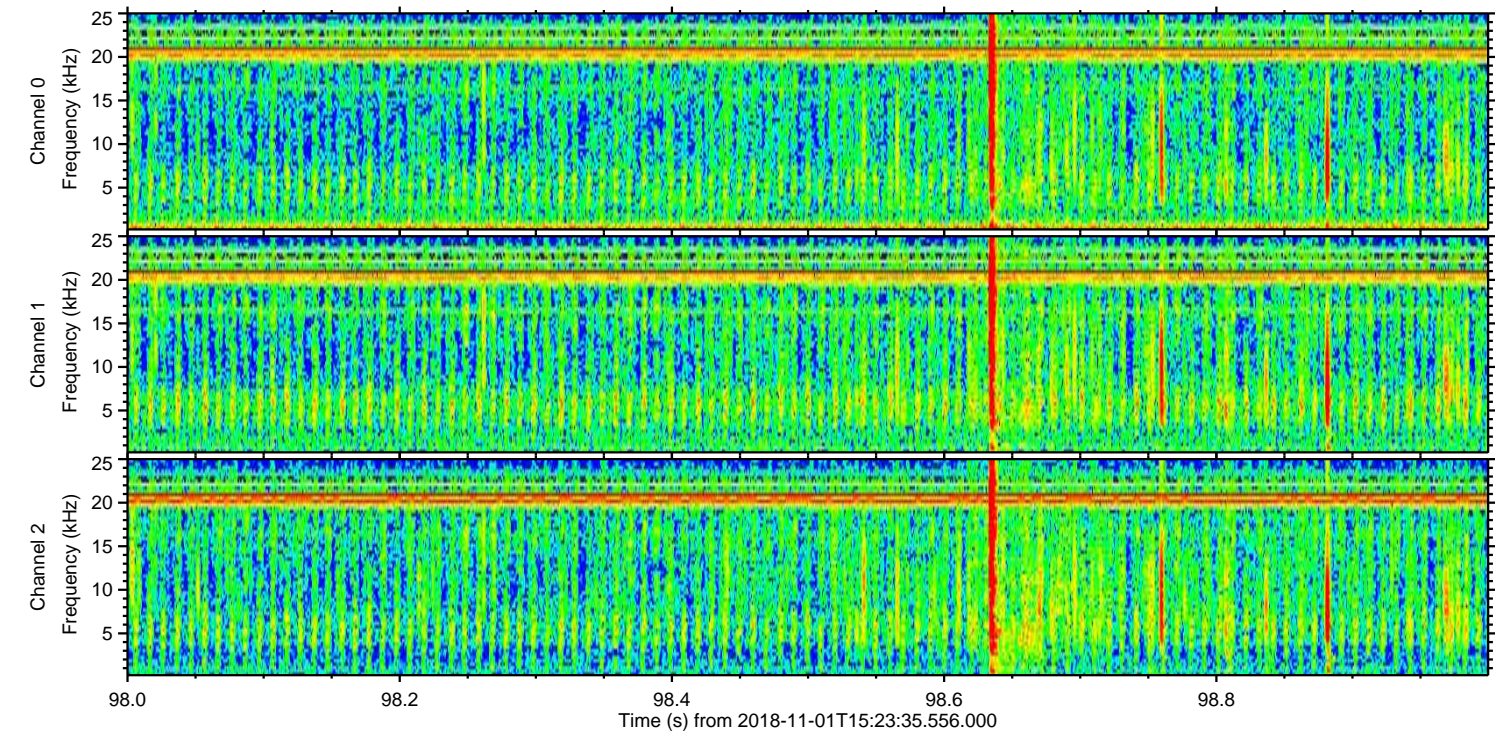
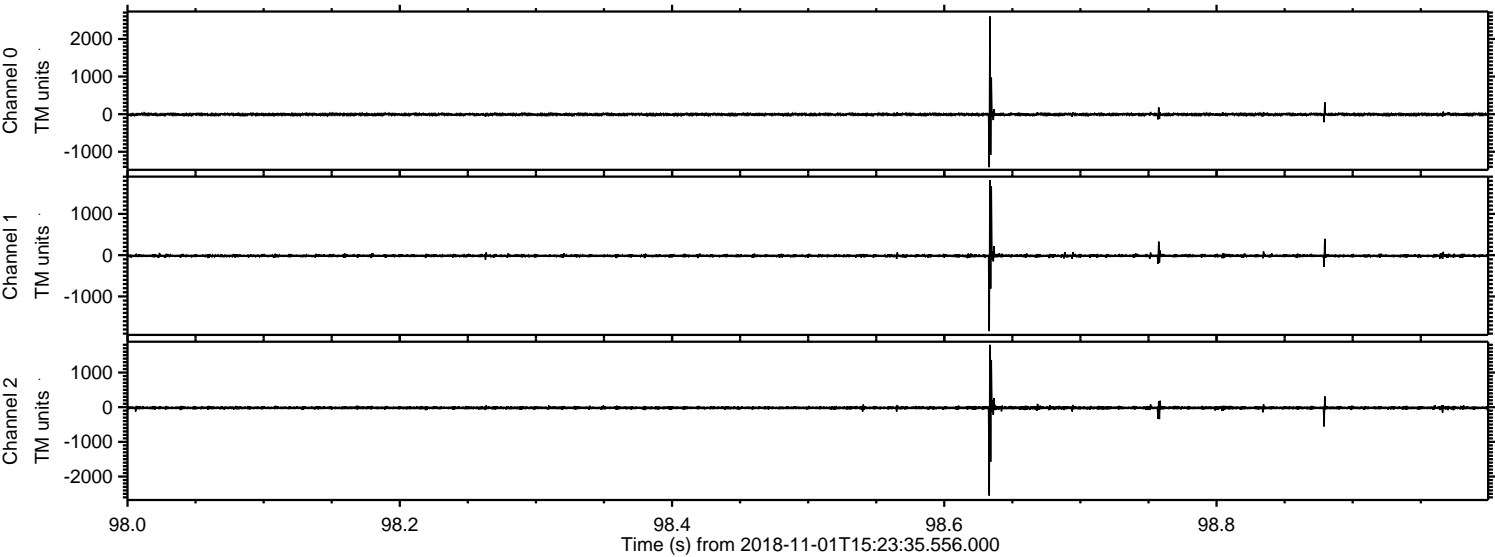

Processed Thu Nov 1 16:31:34 2018 by ELM ver.2012-10-06 from 001\_\_elm20181101\_152334\_\_dat00.bin

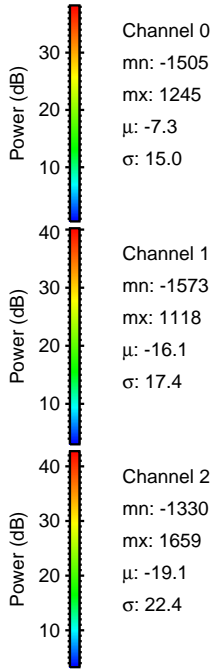
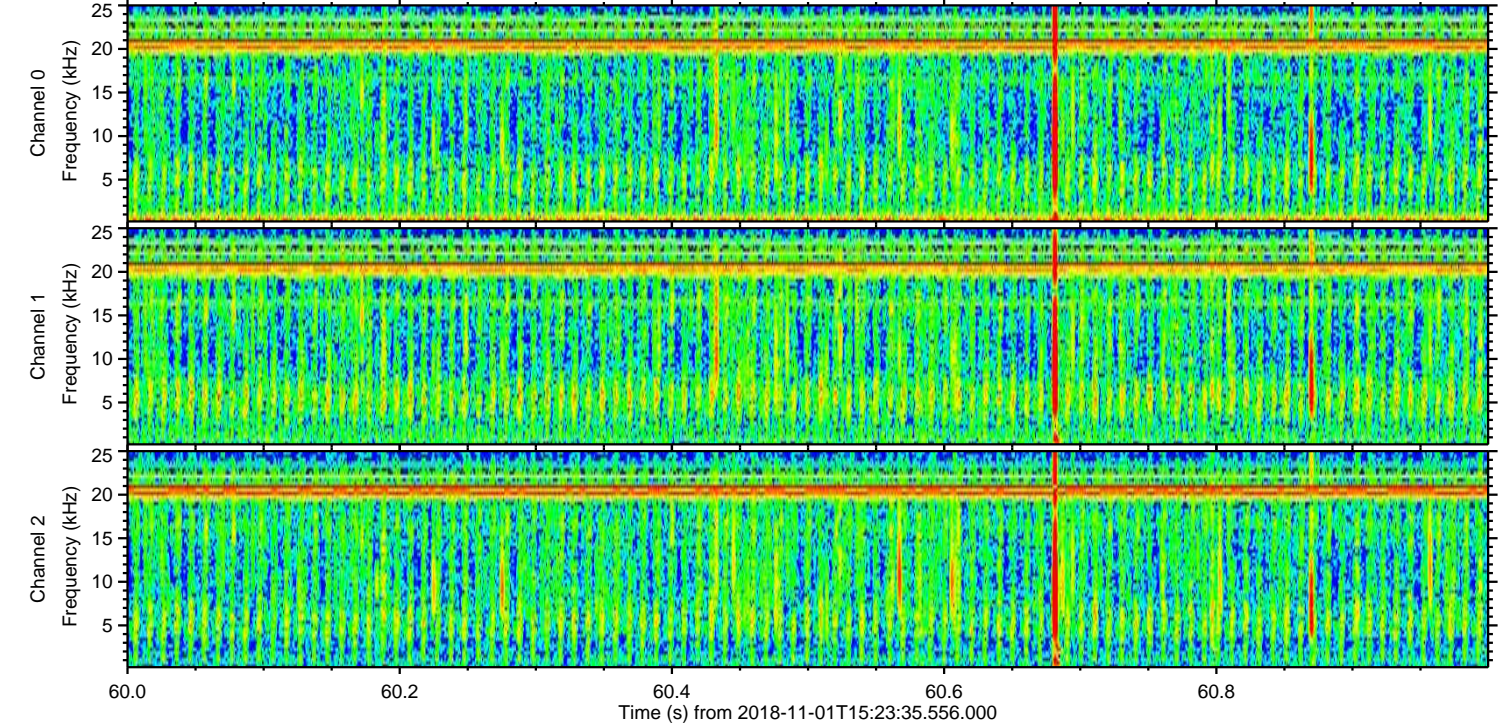
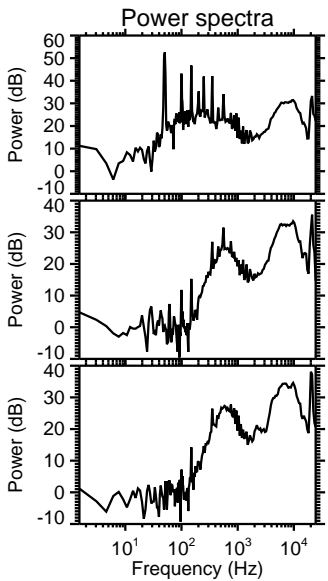
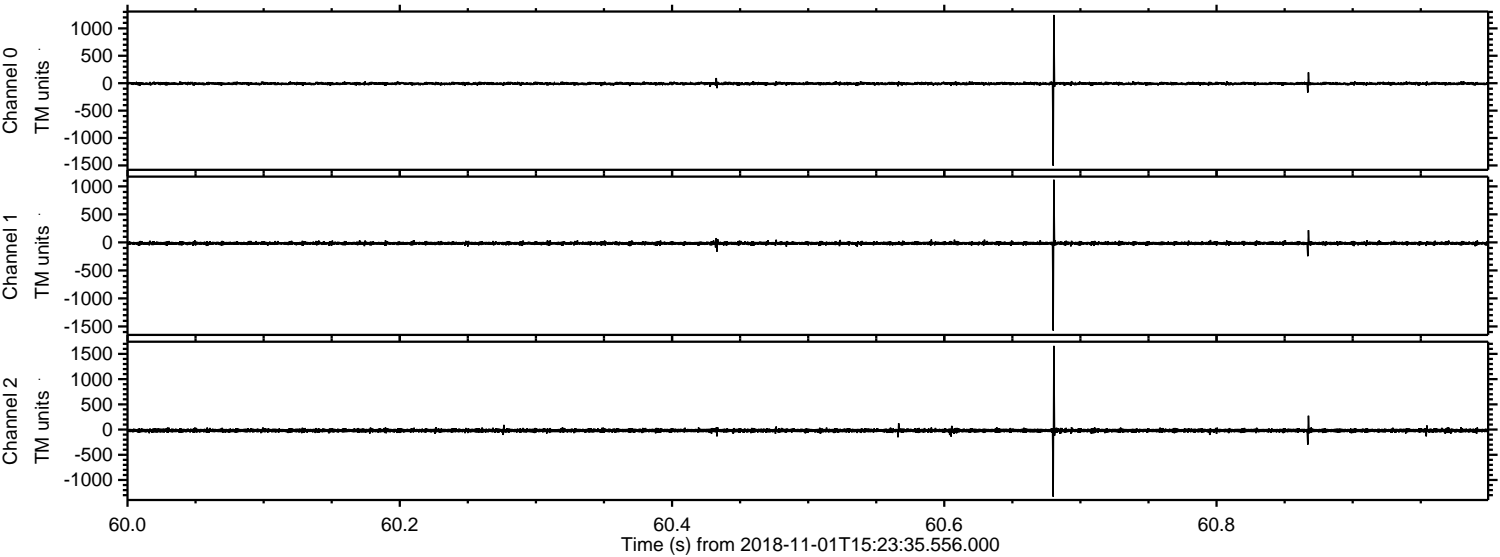

Processed Thu Nov 1 16:31:35 2018 by ELM ver.2012-10-06 from 001\_\_elm20181101\_152334\_\_dat00.bin

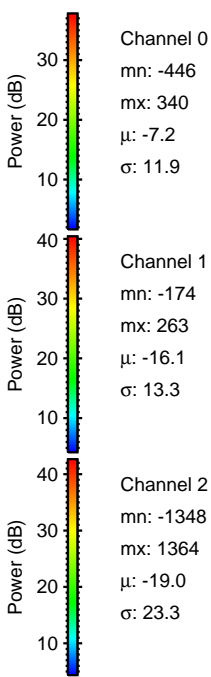
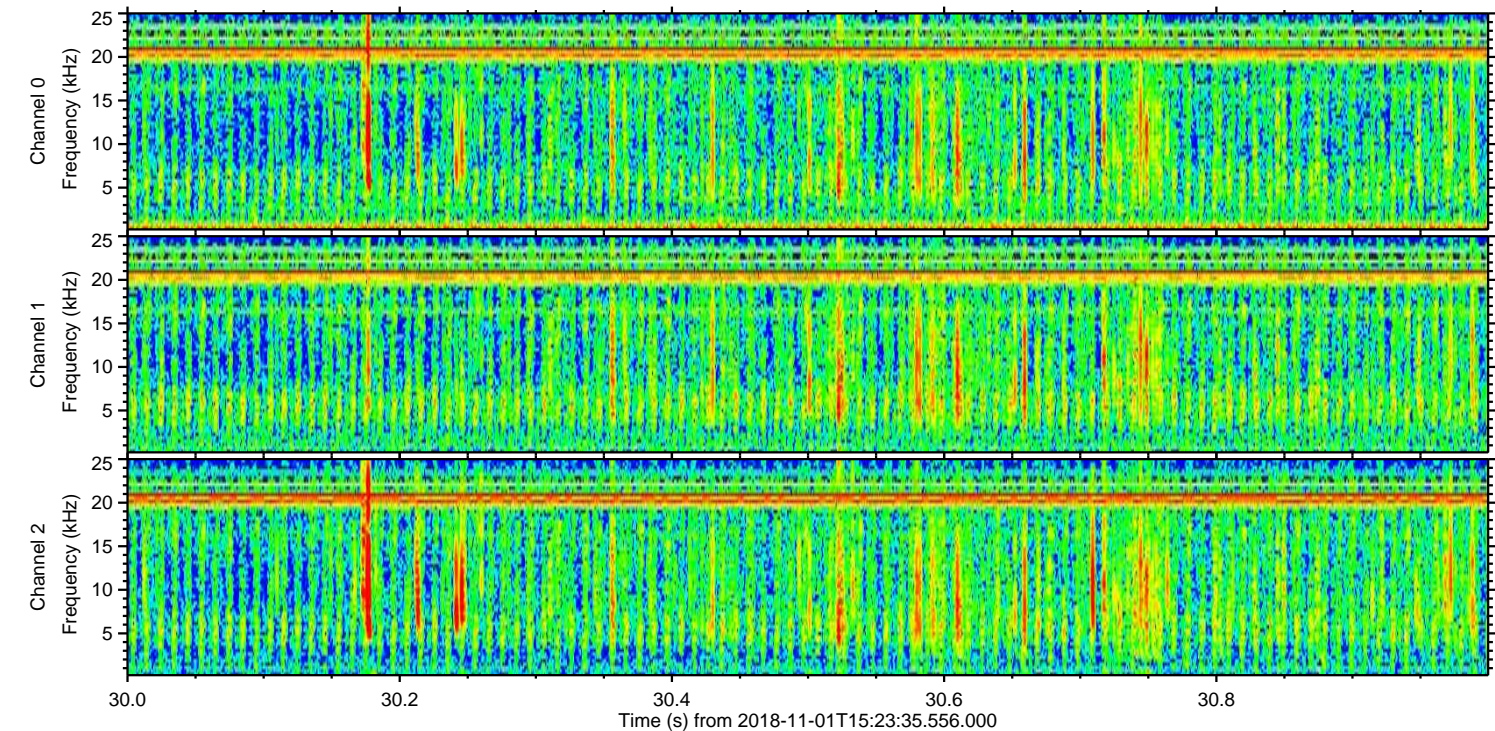
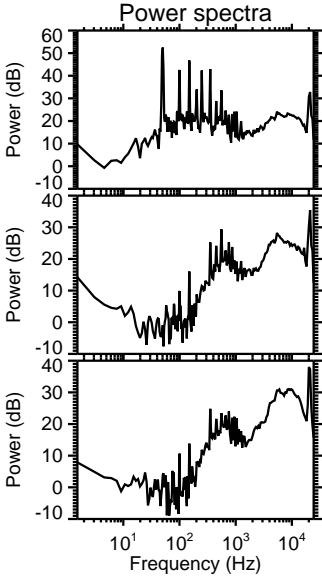
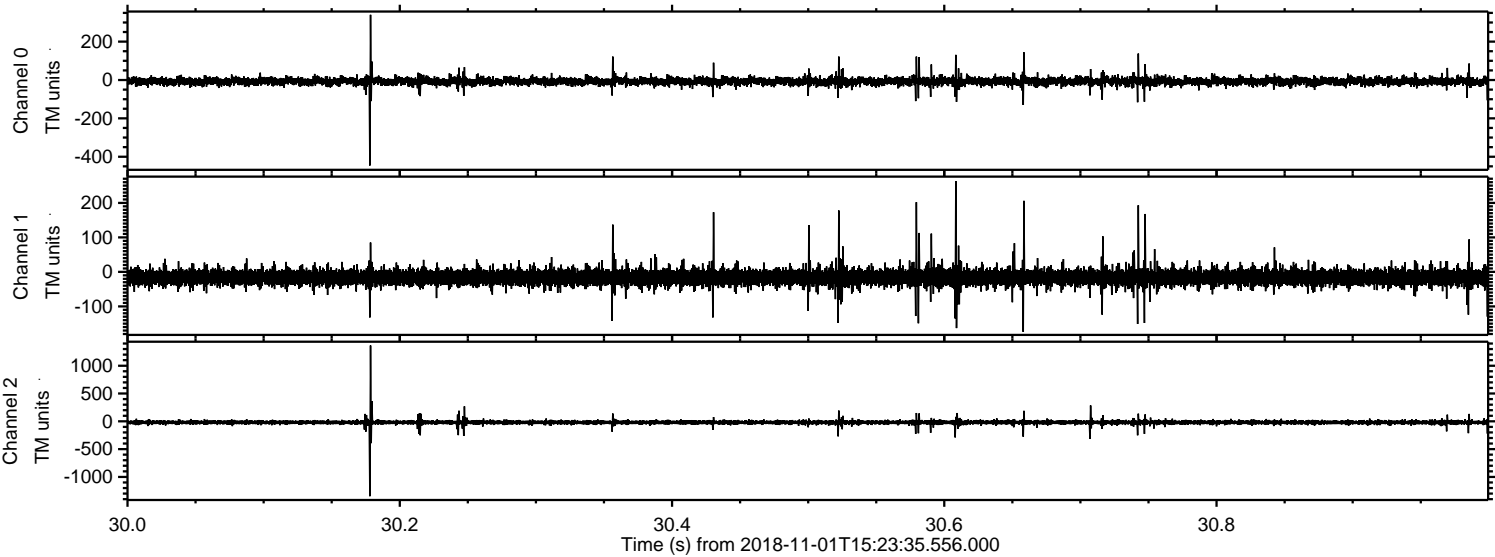

Processed Thu Nov 1 16:31:36 2018 by ELM ver.2012-10-06 from 001\_\_elm20181101\_152334\_\_dat00.bin

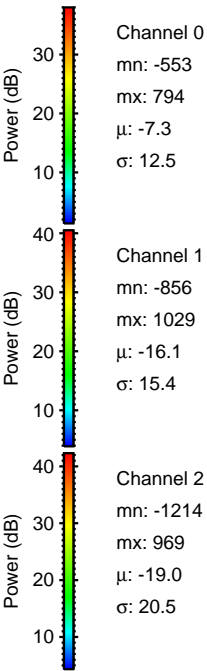
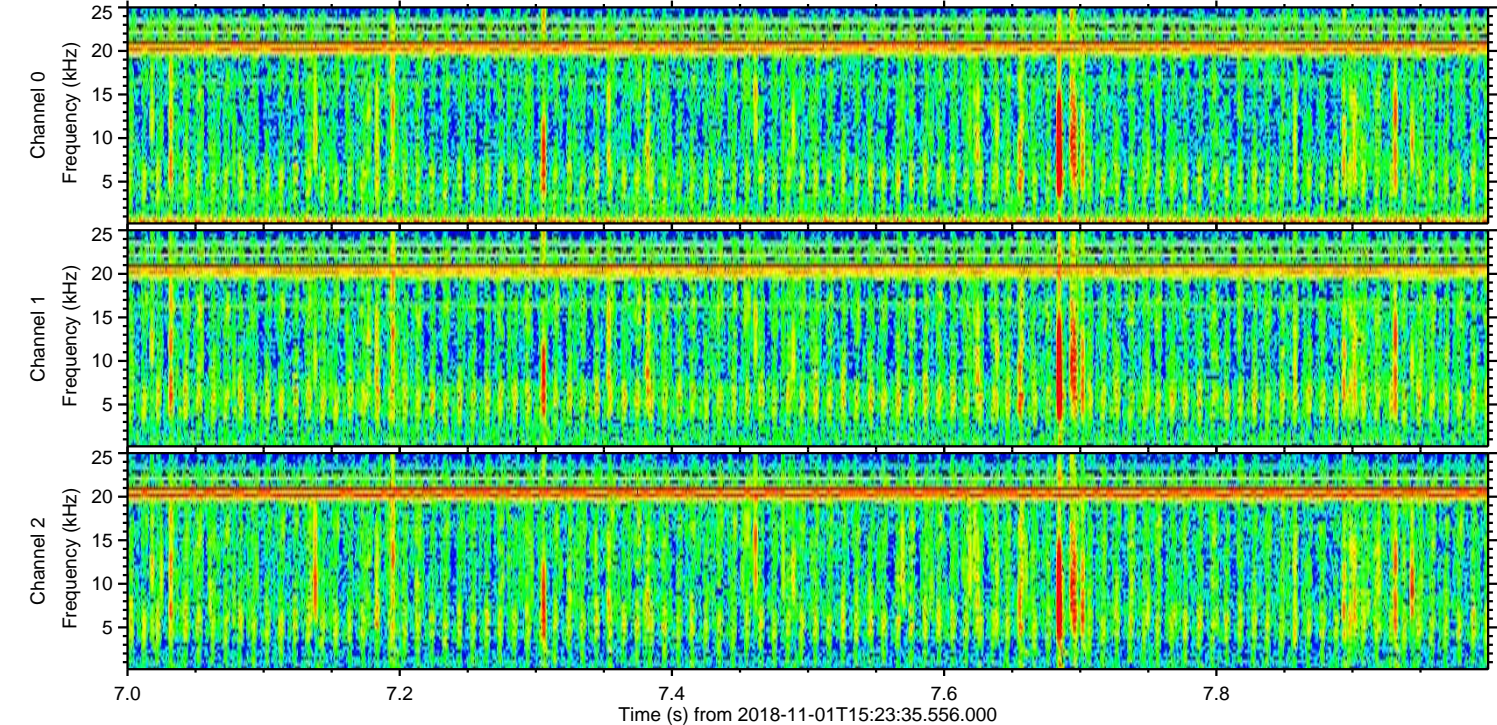
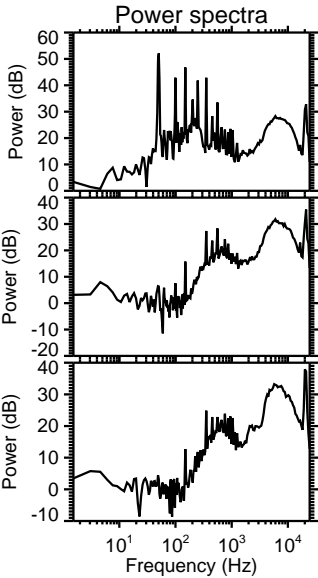
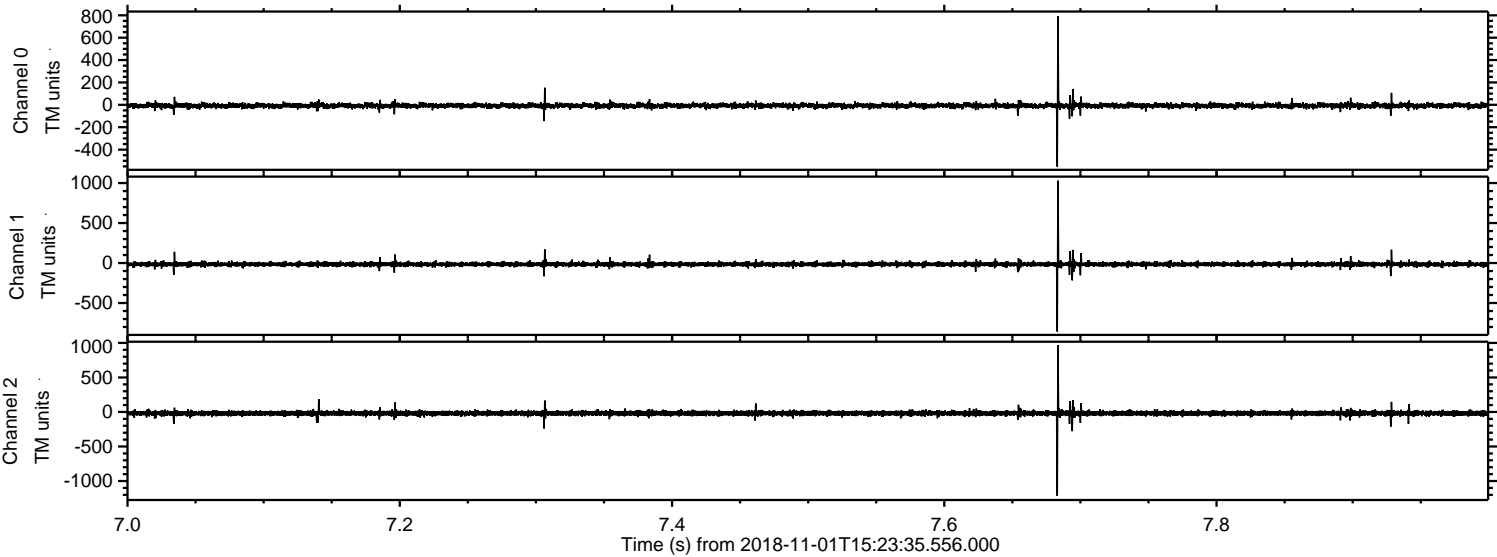

ELMAVAN 3D WAVEFORMS (Measured data sampled at 50 kHz) 51000 packets of 144 samples from 2018-11-01T15:23:35.556.000. Part 100/147

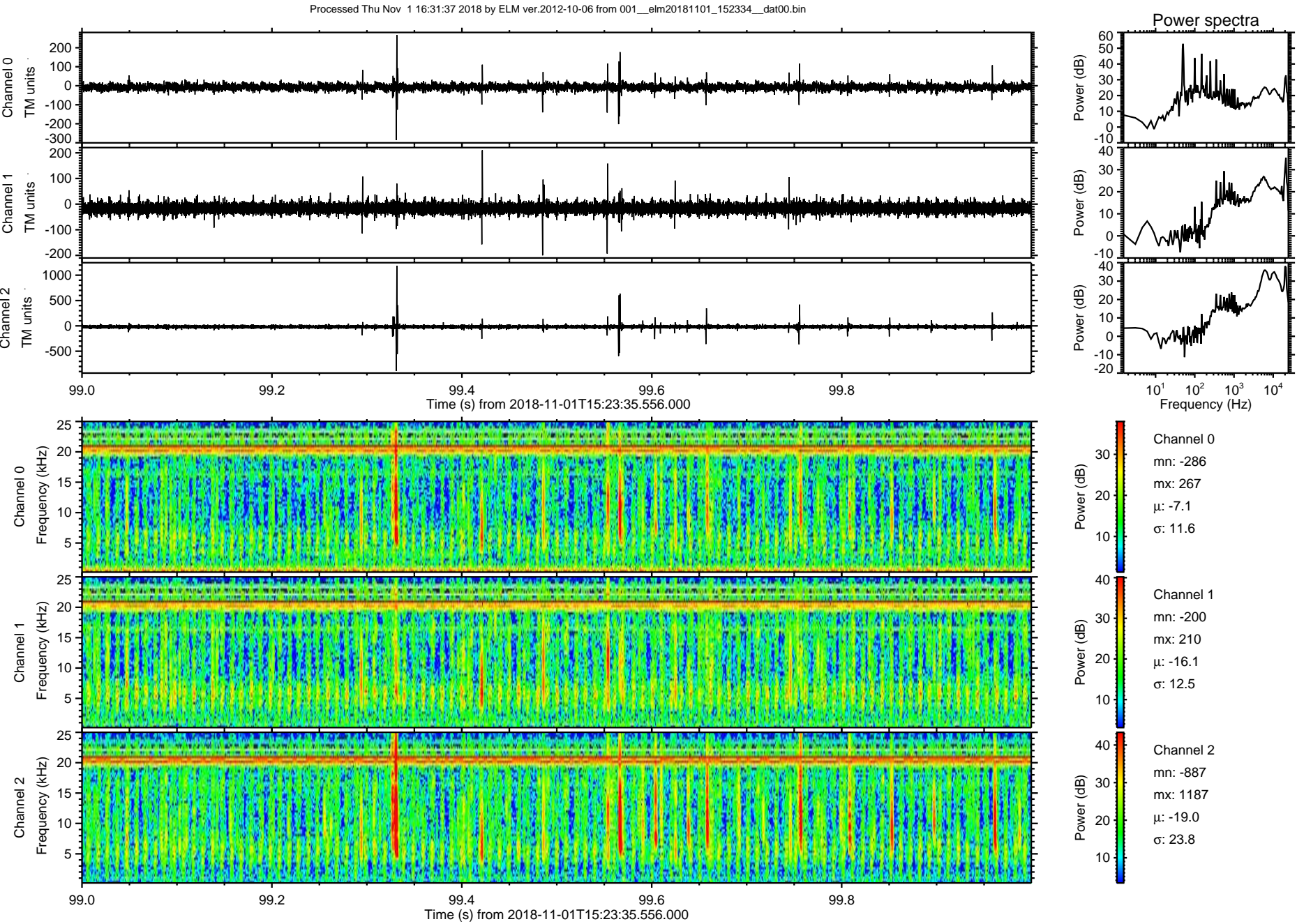

ELMAVAN 3D WAVEFORMS (Measured data sampled at 50 kHz) 51000 packets of 144 samples from 2018-11-01T15:23:35.556.000. Part 115/147

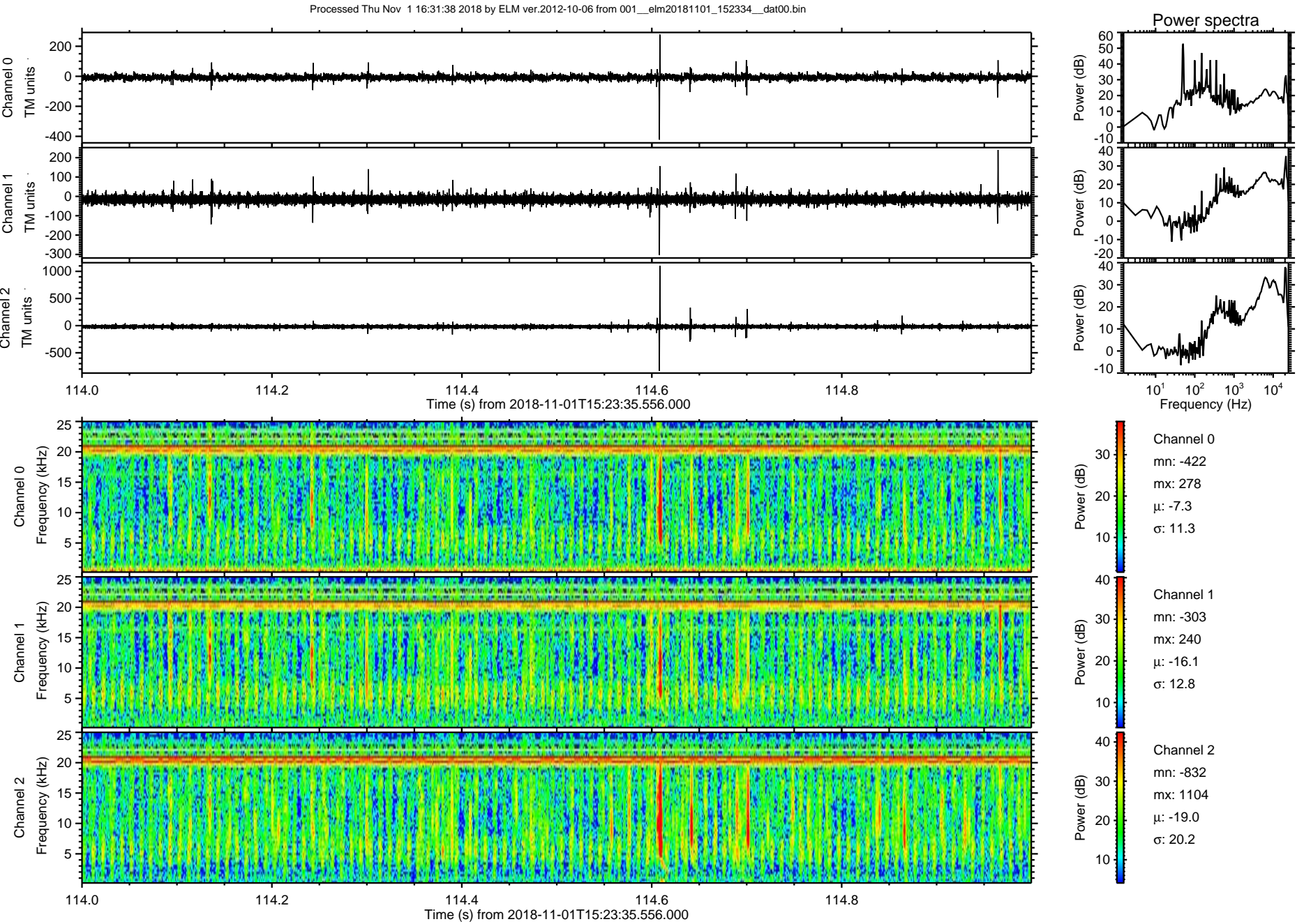

Processed Thu Nov 1 16:31:39 2018 by ELM ver.2012-10-06 from 001\_\_elm20181101\_152334\_\_dat00.bin

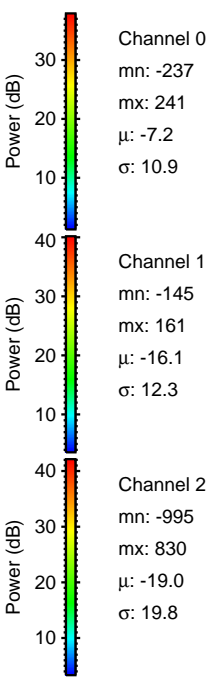
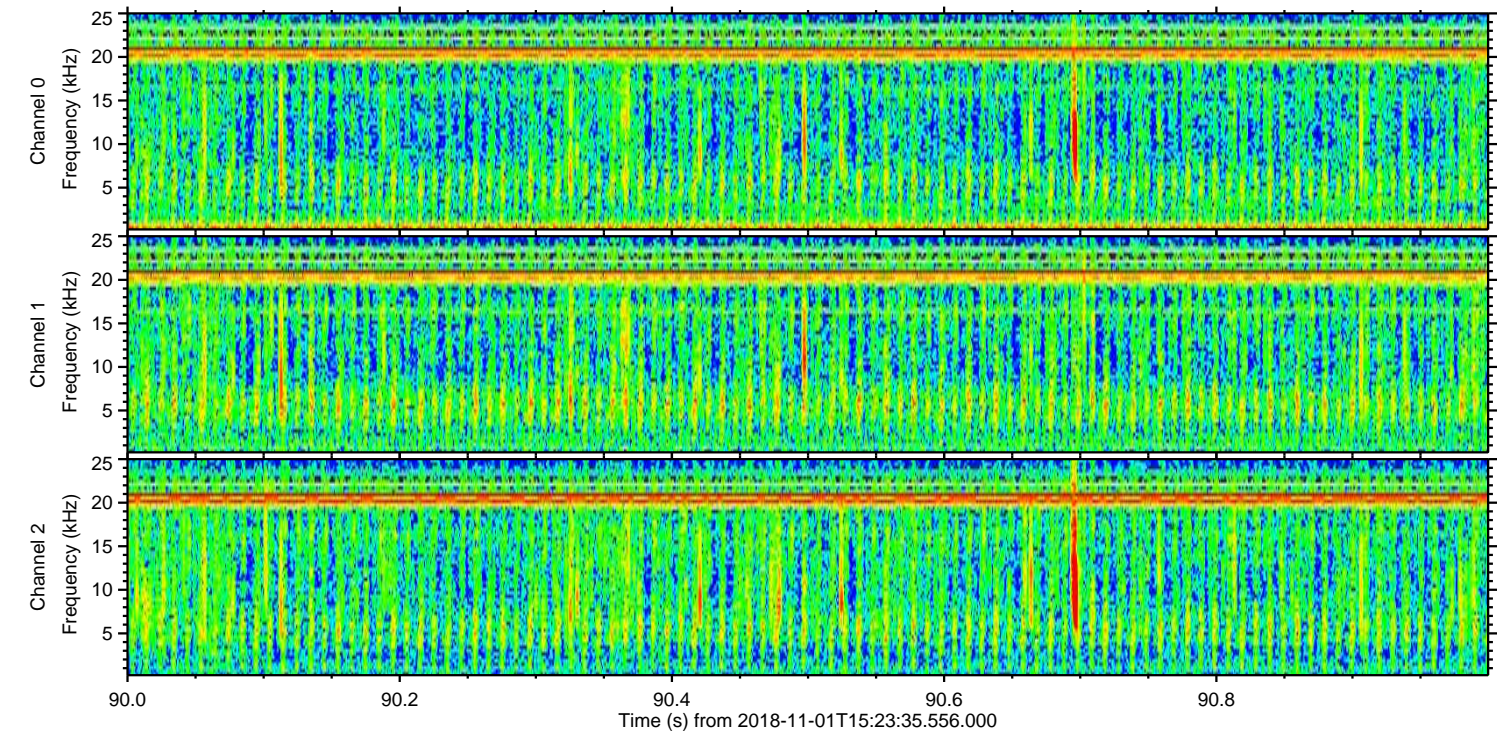
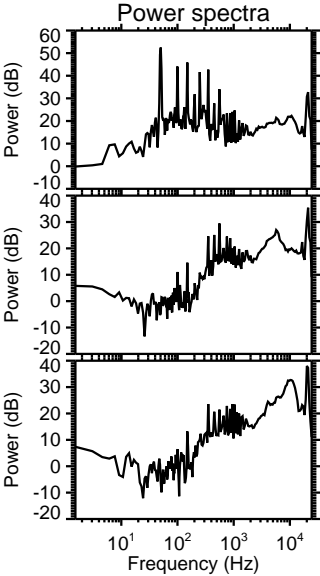
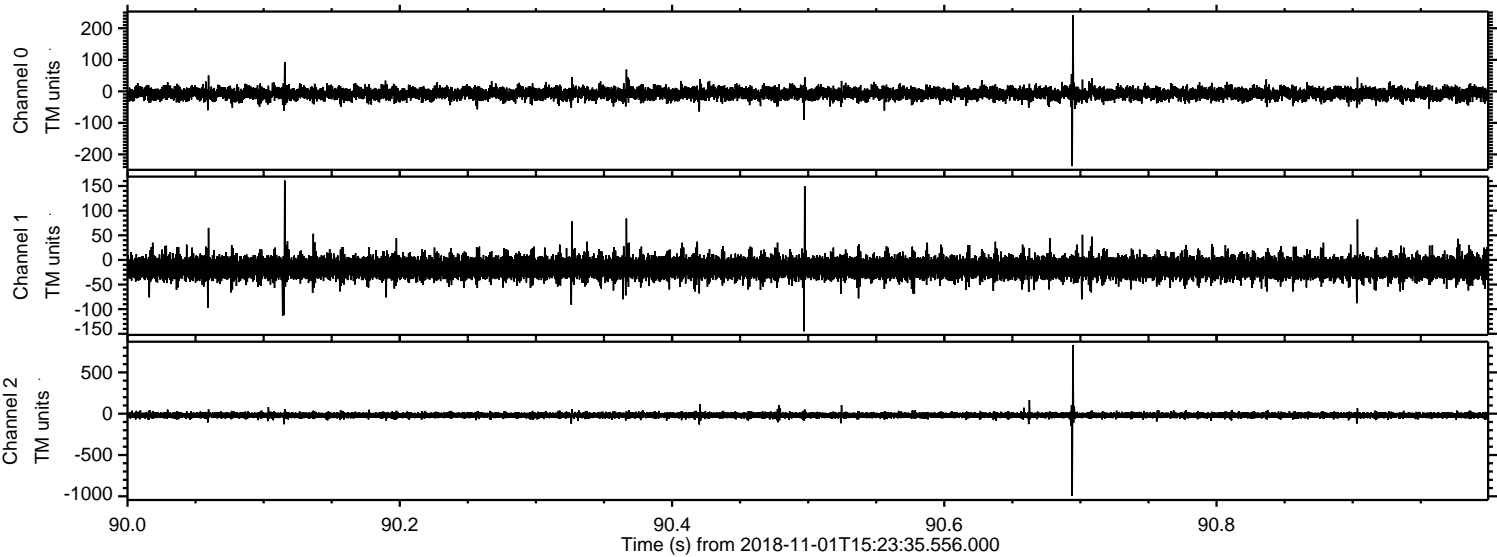

Processed Thu Nov 1 16:31:39 2018 by ELM ver.2012-10-06 from 001\_\_elm20181101\_152334\_\_dat00.bin

