

ELMAVAN 3D WAVEFORMS (Measured data sampled at 50 kHz) 51000 packets of 144 samples from 2018-11-01T12:08:27.589.000.

Processed Thu Nov 1 13:15:58 2018 by ELM ver.2012-10-06 from 001__elm20181101_120826__dat00.bin

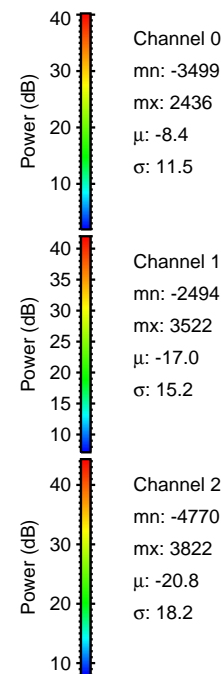
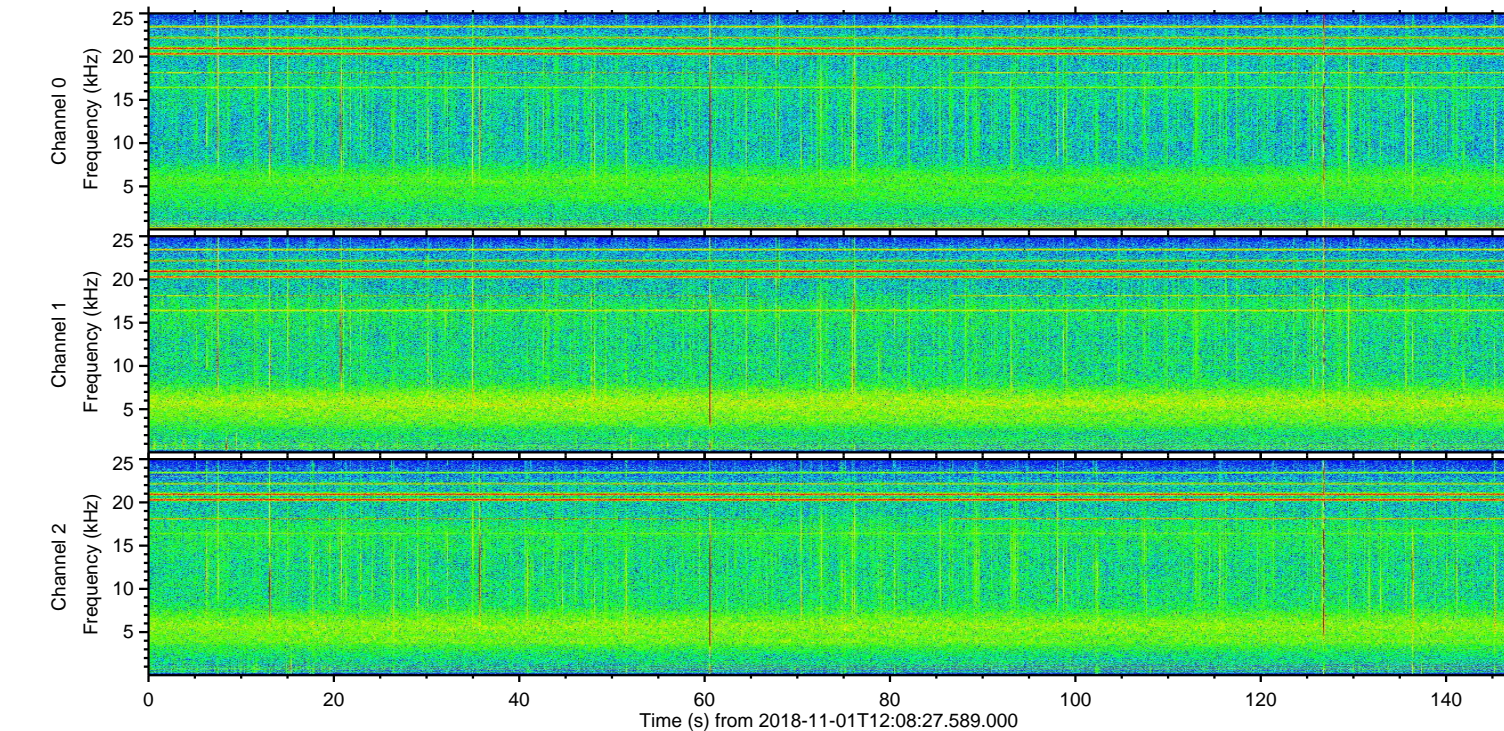
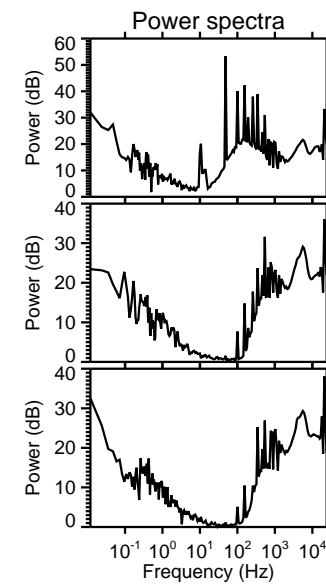
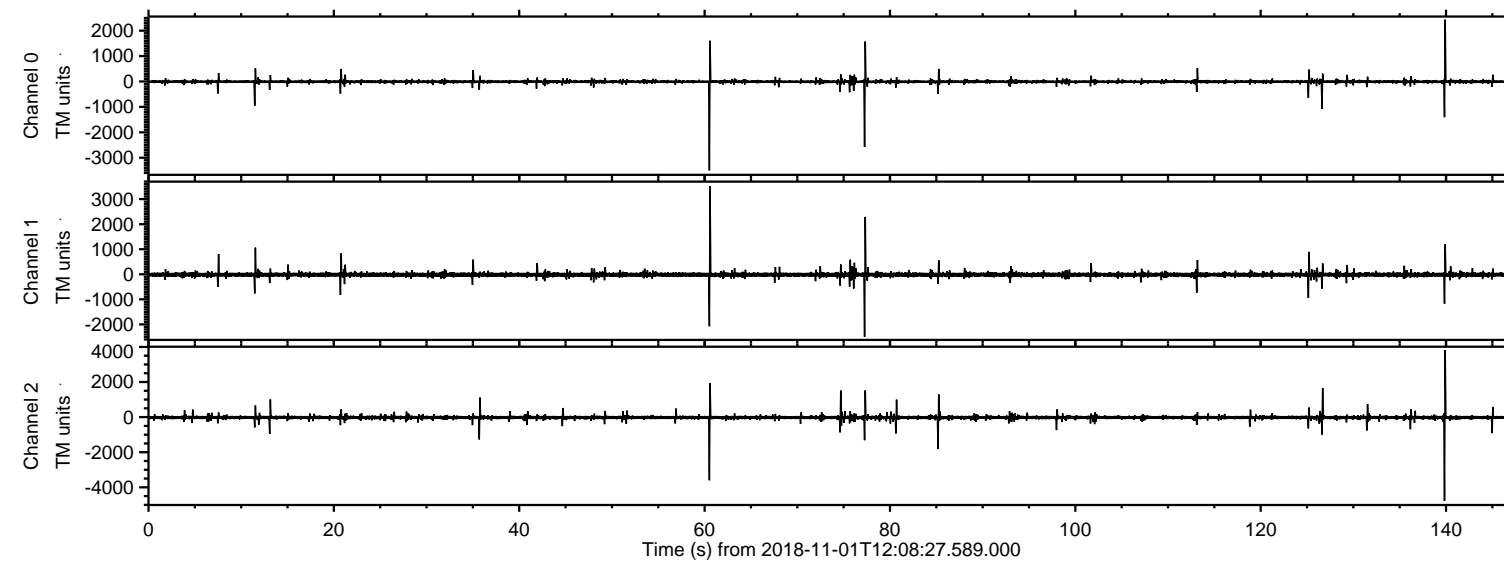

ELMAVAN 3D WAVEFORMS (Measured data sampled at 50 kHz) 51000 packets of 144 samples from 2018-11-01T12:08:27.589.000. Part 140/147

Processed Thu Nov 1 13:16:07 2018 by ELM ver.2012-10-06 from 001__elm20181101_120826__dat00.bin

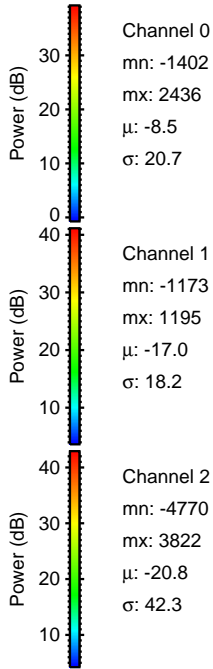
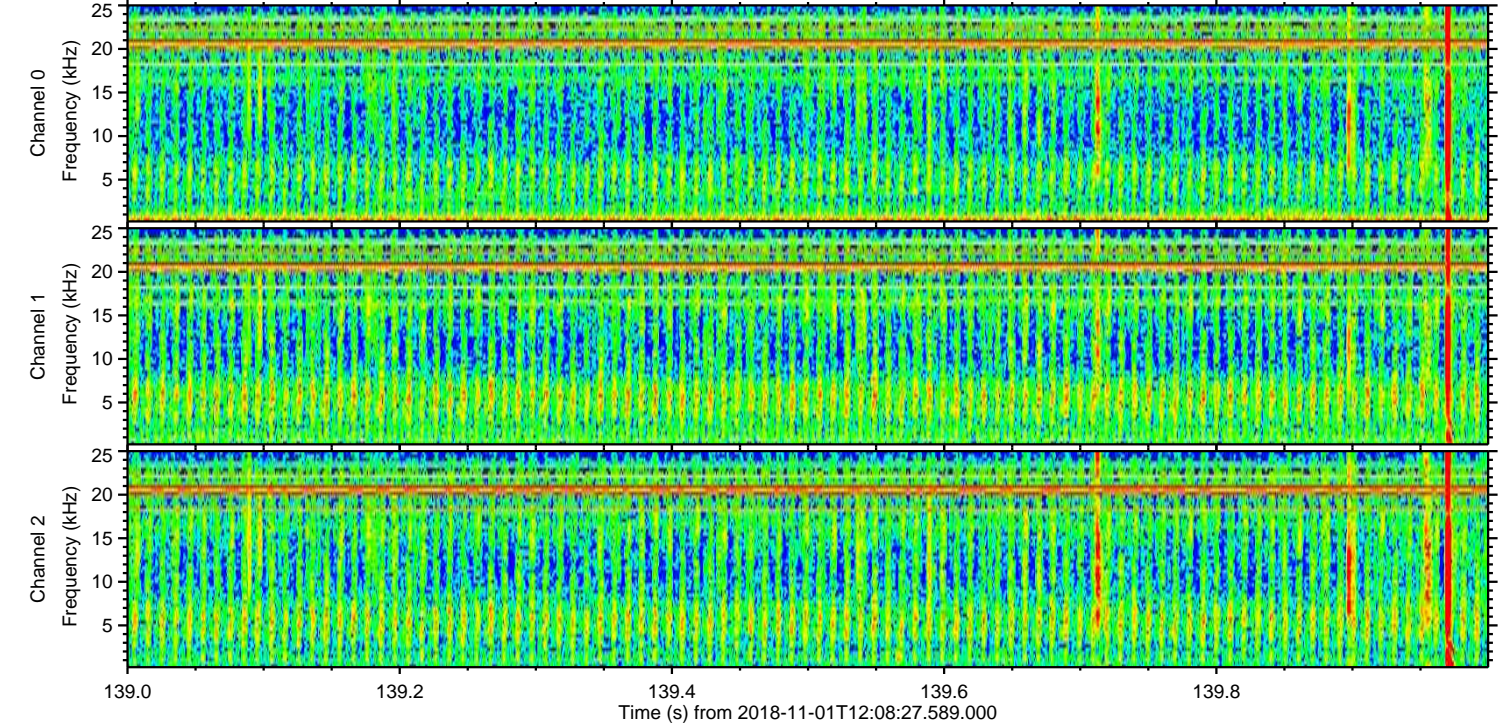
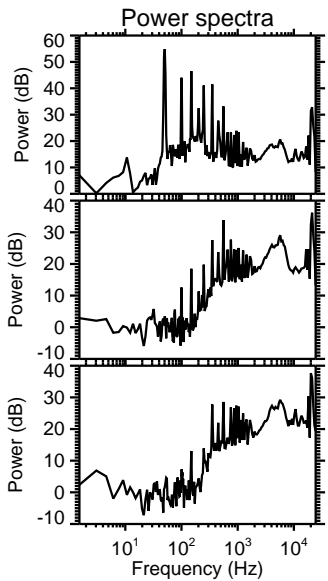
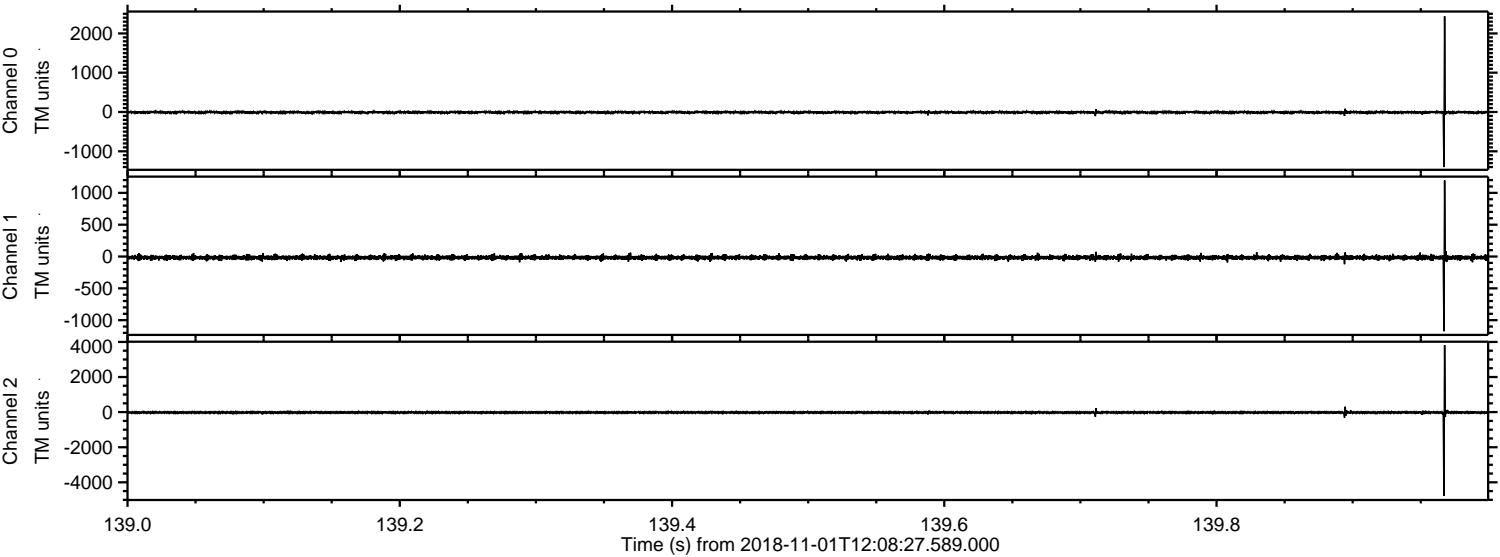

Processed Thu Nov 1 13:16:08 2018 by ELM ver.2012-10-06 from 001__elm20181101_120826__dat00.bin

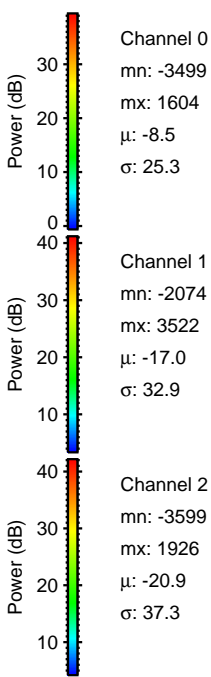
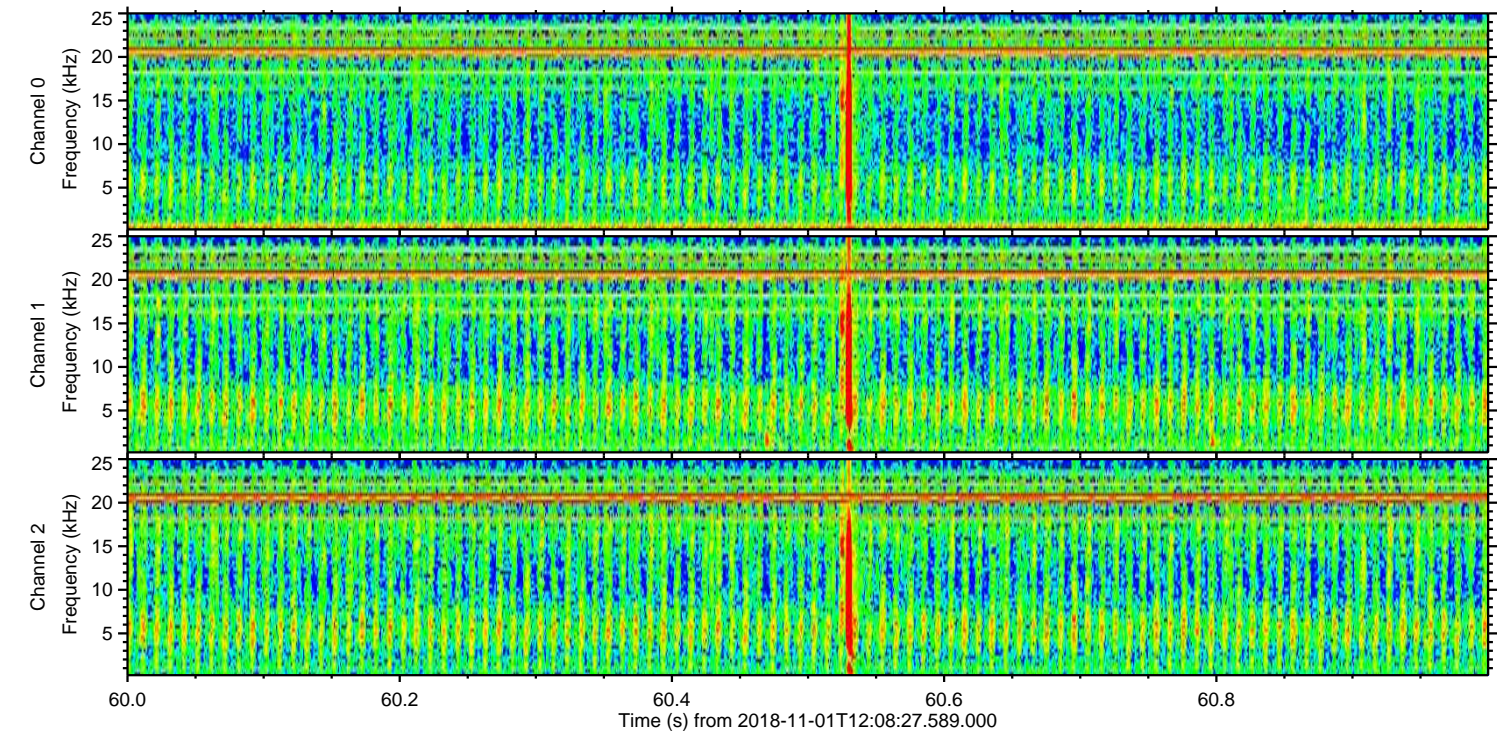
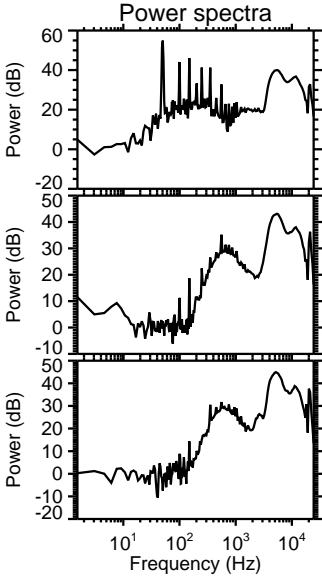
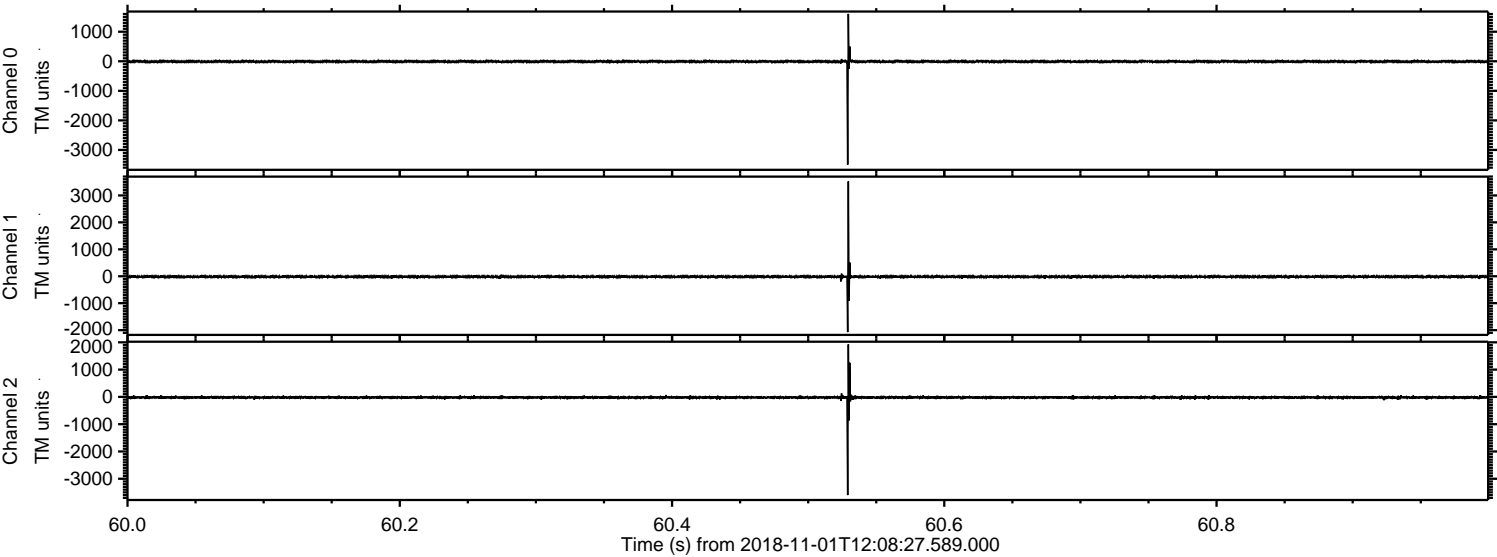

Processed Thu Nov 1 13:16:08 2018 by ELM ver.2012-10-06 from 001__elm20181101_120826__dat00.bin

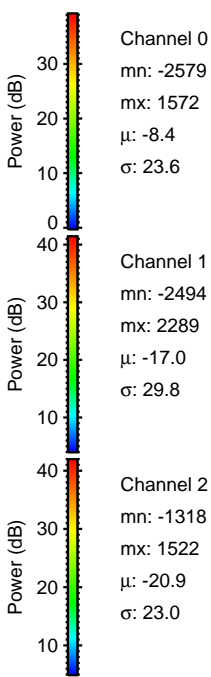
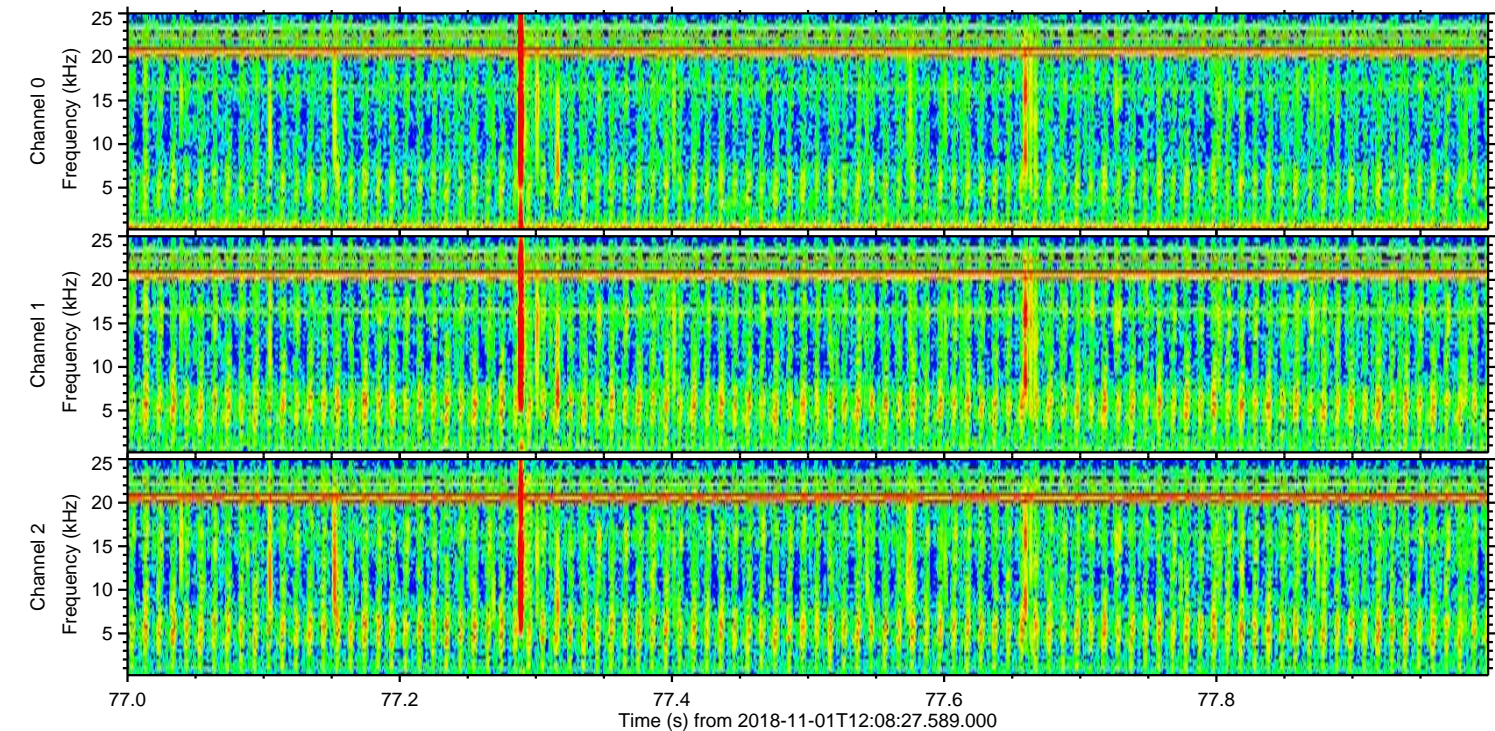
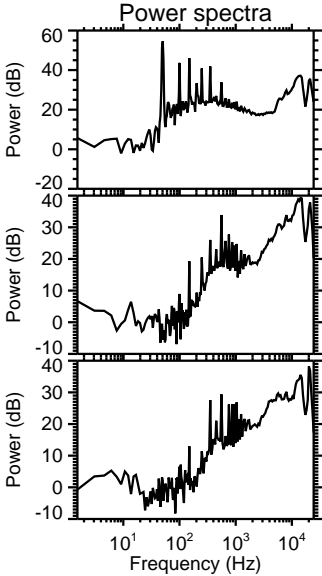
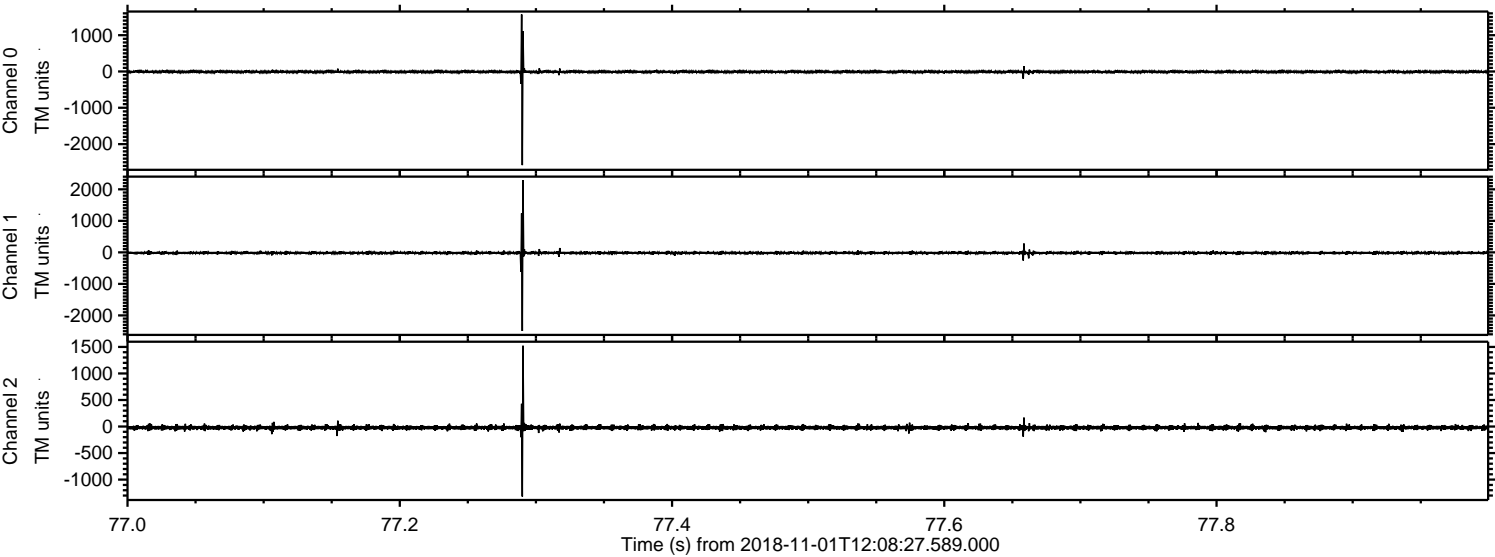

Processed Thu Nov 1 13:16:09 2018 by ELM ver.2012-10-06 from 001__elm20181101_120826__dat00.bin

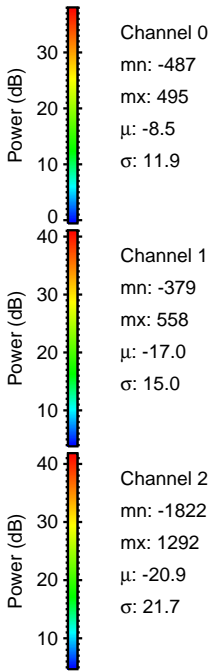
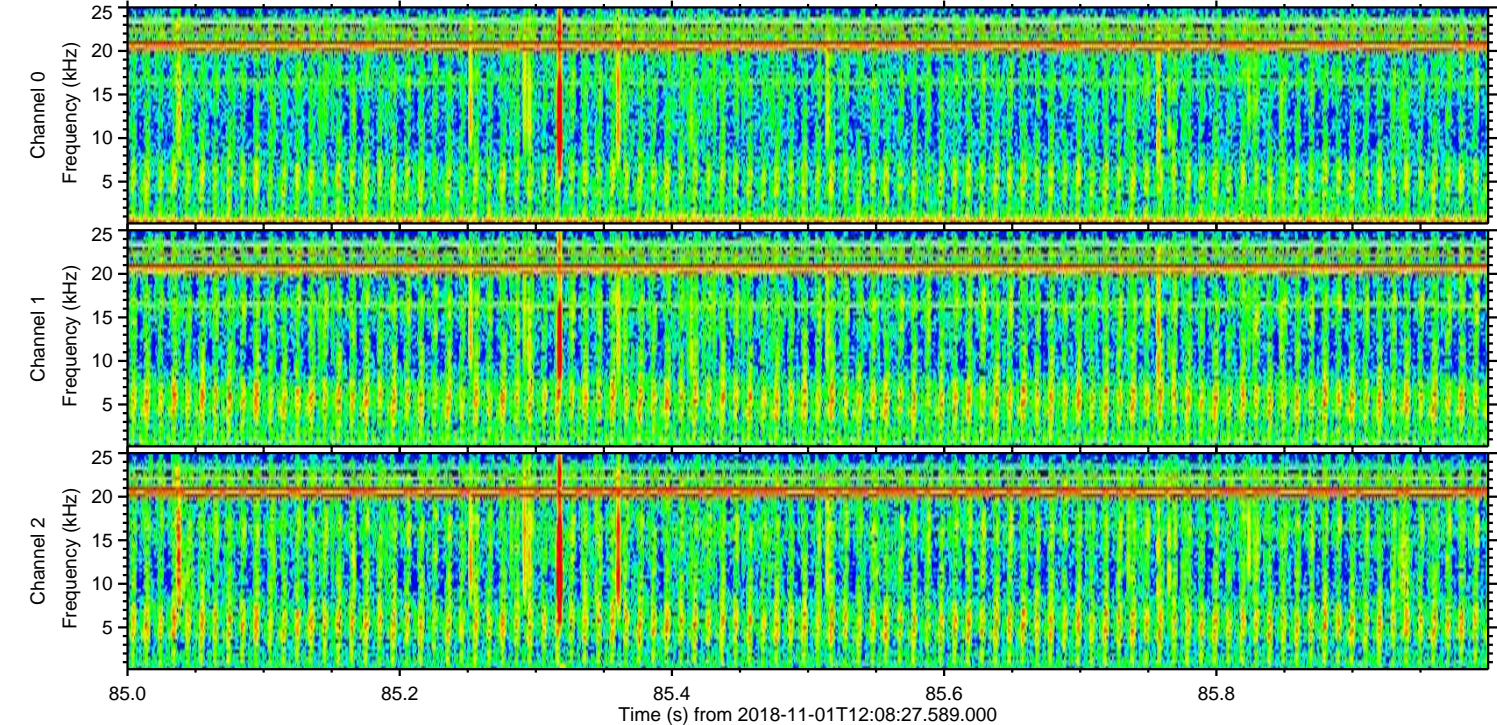
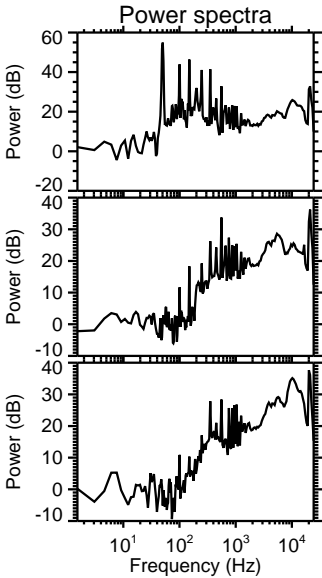
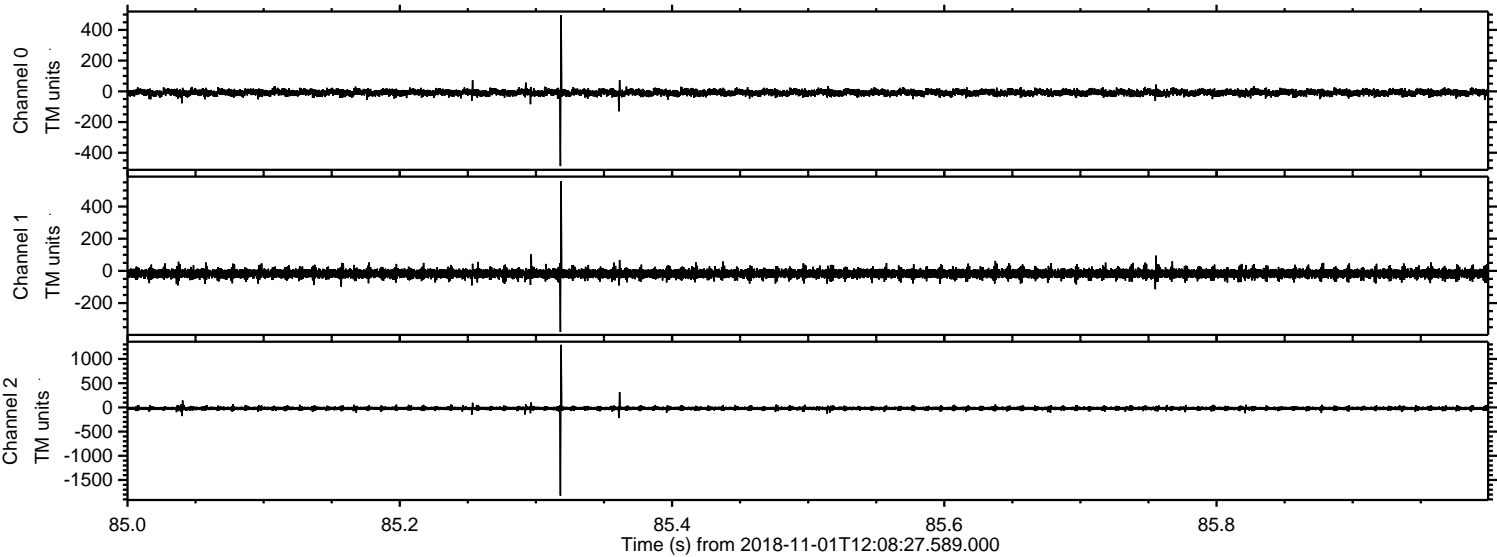

ELMAVAN 3D WAVEFORMS (Measured data sampled at 50 kHz) 51000 packets of 144 samples from 2018-11-01T12:08:27.589.000. Part 127/147

Processed Thu Nov 1 13:16:10 2018 by ELM ver.2012-10-06 from 001__elm20181101_120826__dat00.bin

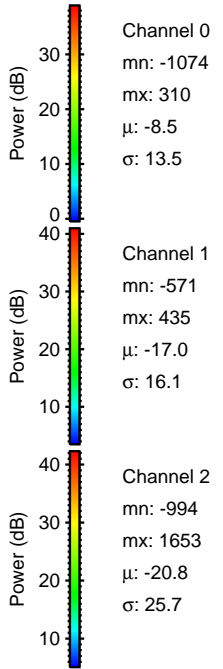
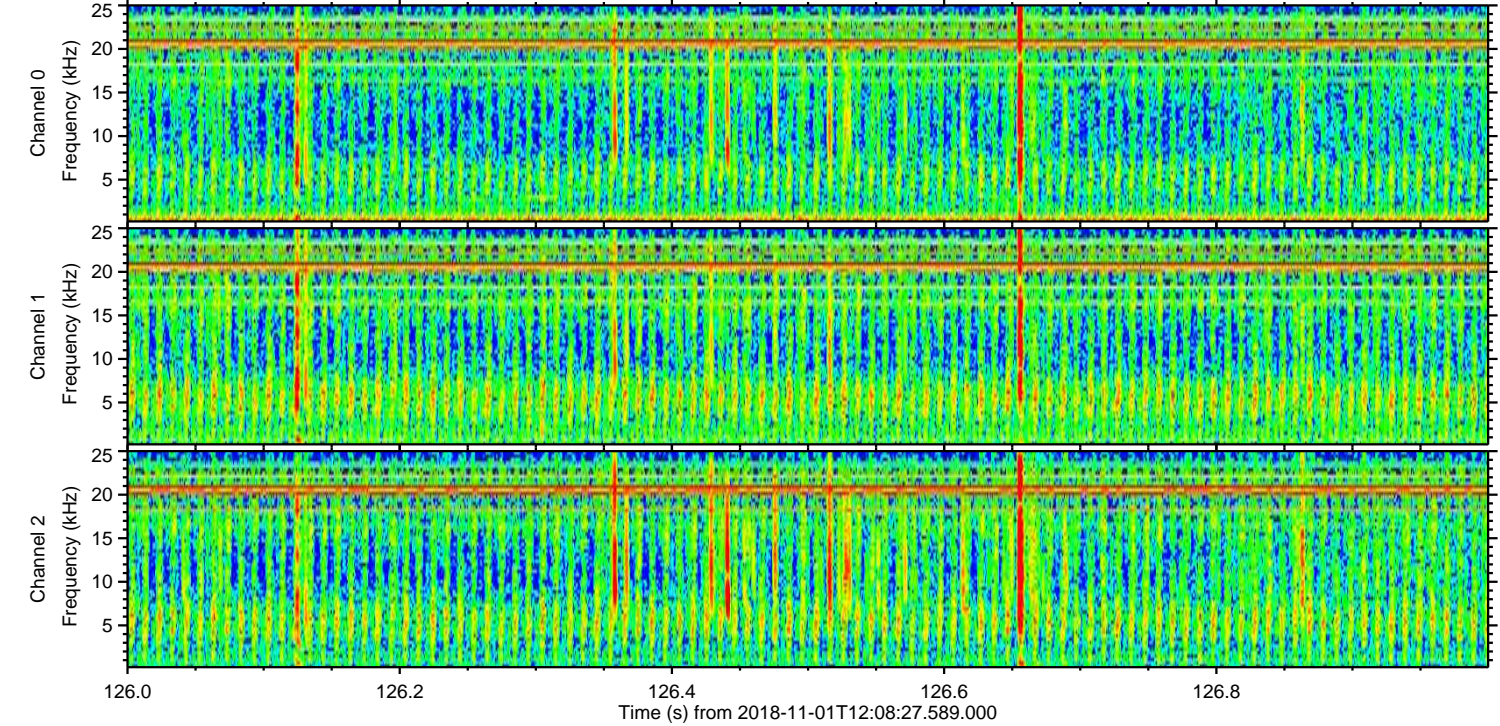
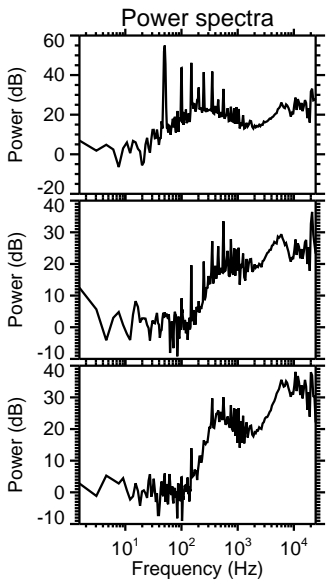
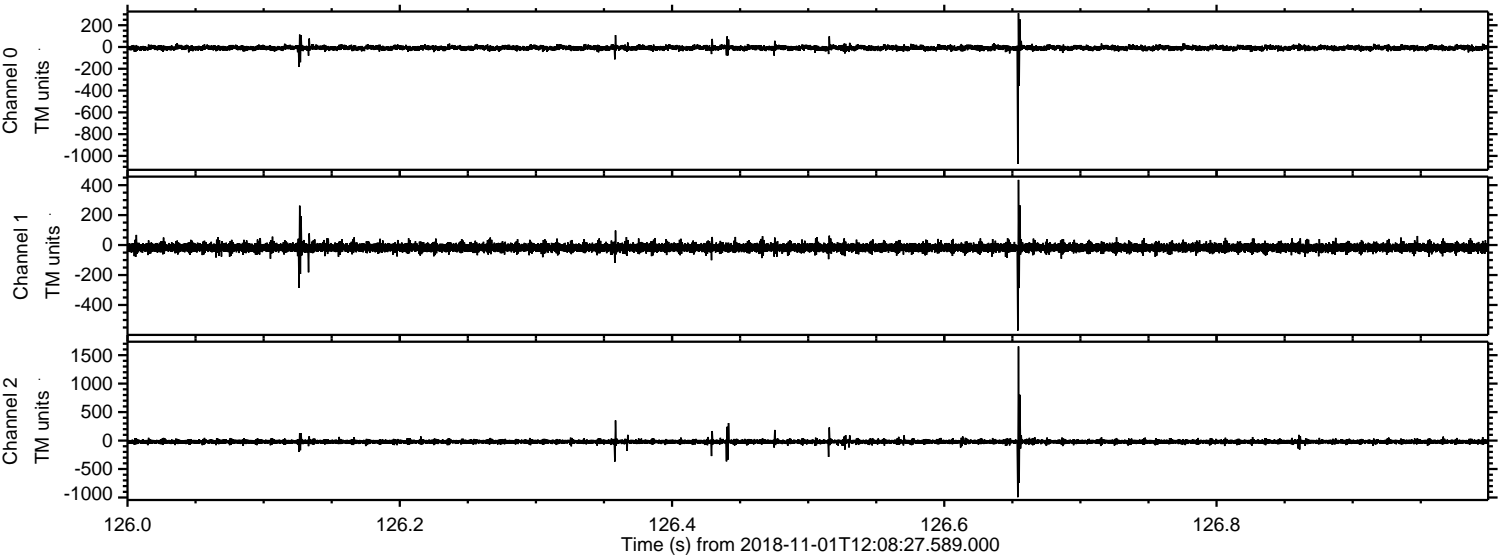

Processed Thu Nov 1 13:16:11 2018 by ELM ver.2012-10-06 from 001__elm20181101_120826__dat00.bin

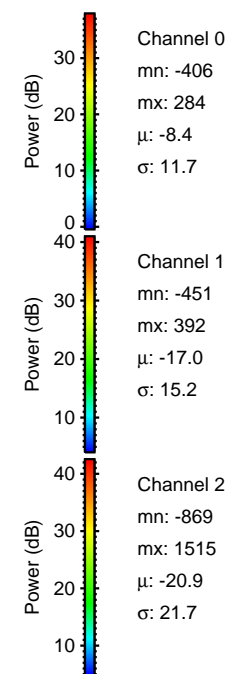
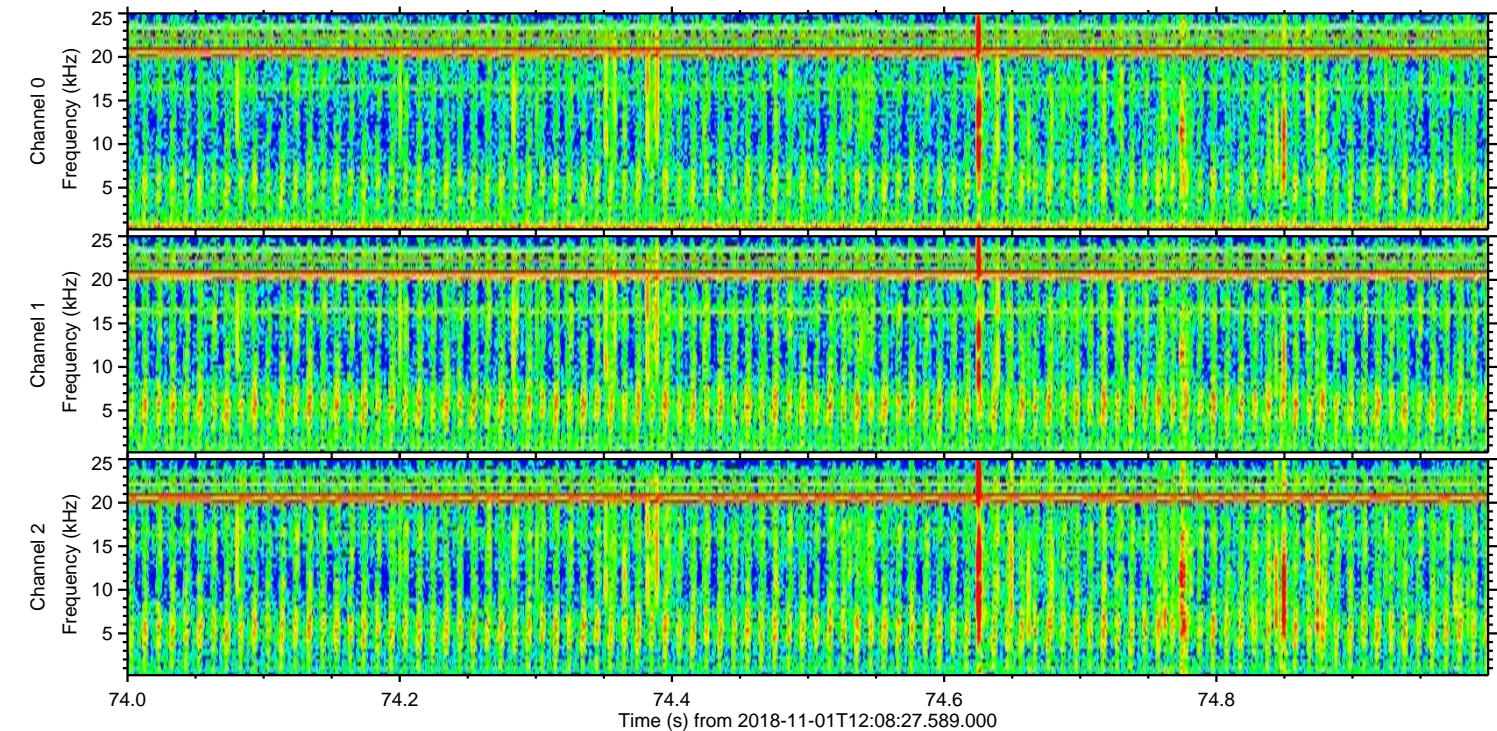
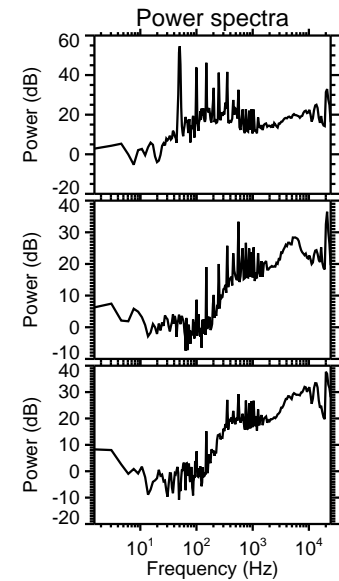
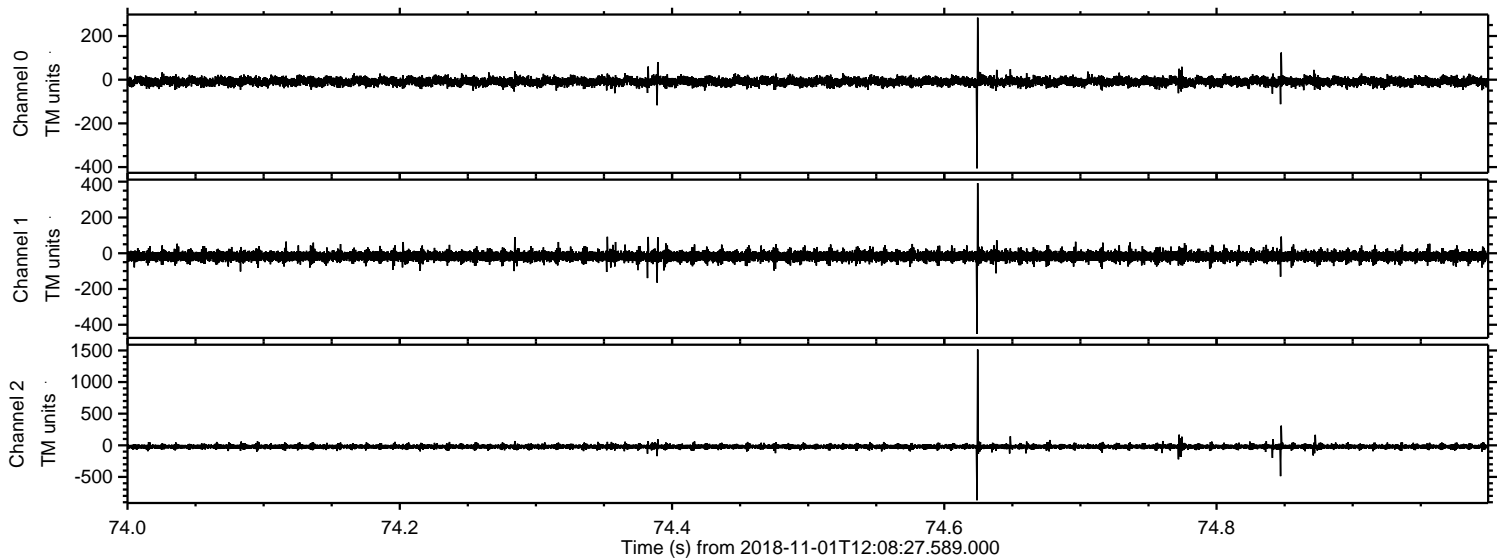

ELMAVAN 3D WAVEFORMS (Measured data sampled at 50 kHz) 51000 packets of 144 samples from 2018-11-01T12:08:27.589.000. Part 36/147

Processed Thu Nov 1 13:16:11 2018 by ELM ver.2012-10-06 from 001__elm20181101_120826__dat00.bin

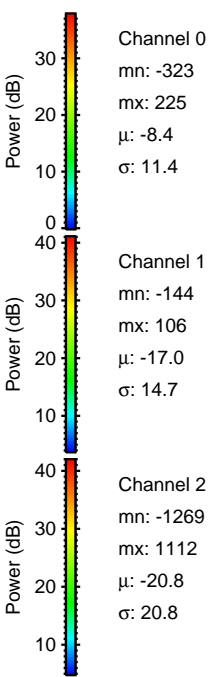
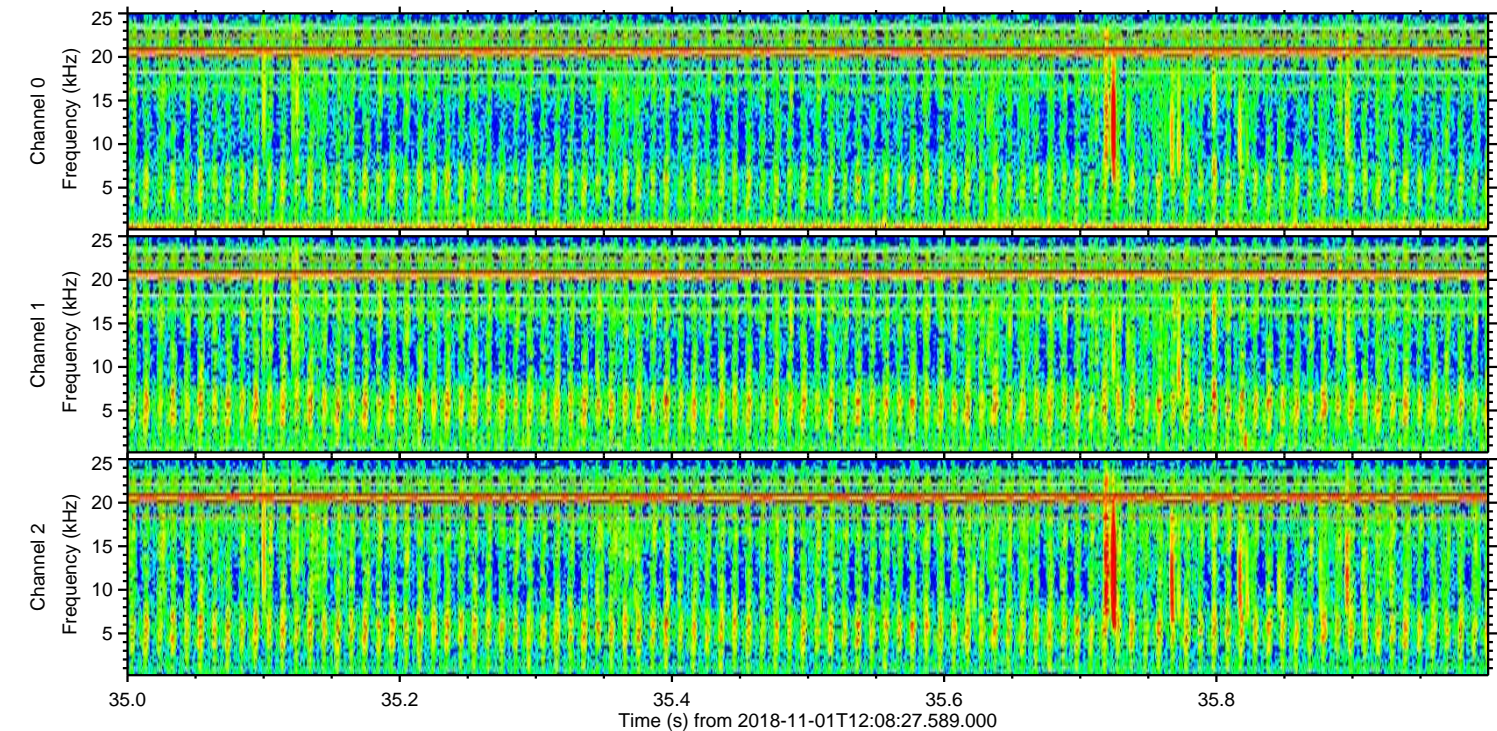
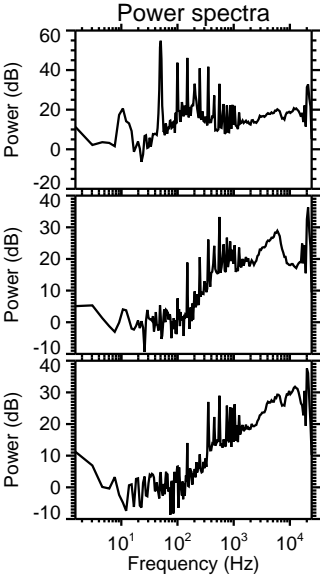
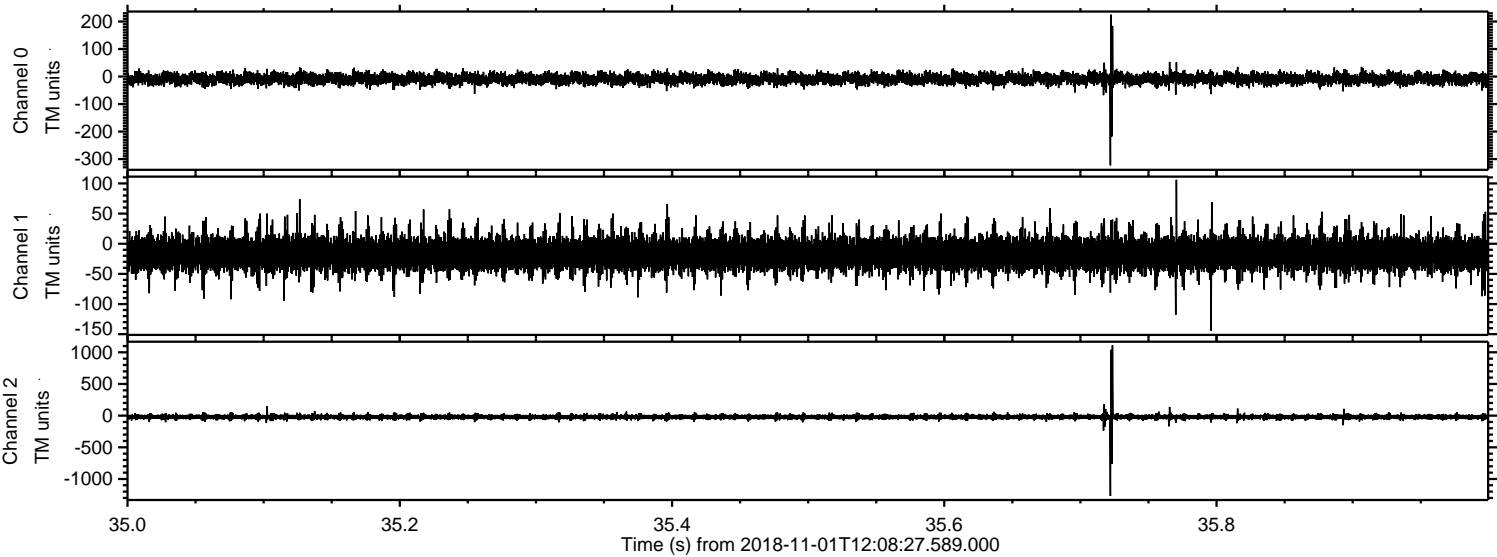

Processed Thu Nov 1 13:16:12 2018 by ELM ver.2012-10-06 from 001__elm20181101_120826__dat00.bin

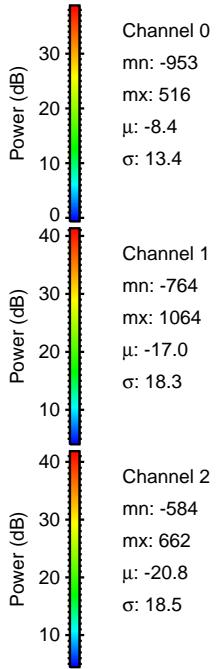
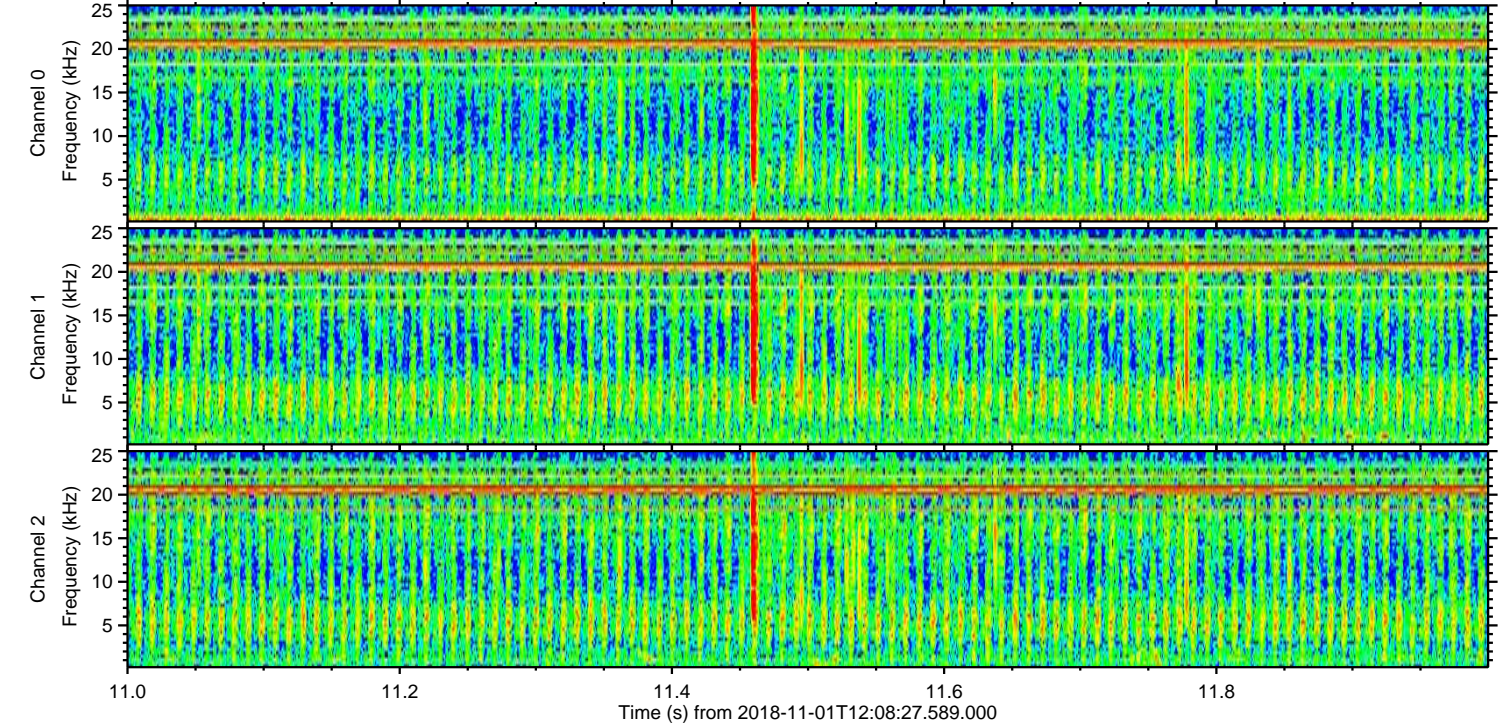
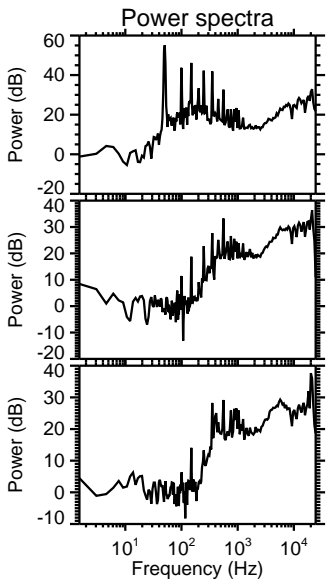
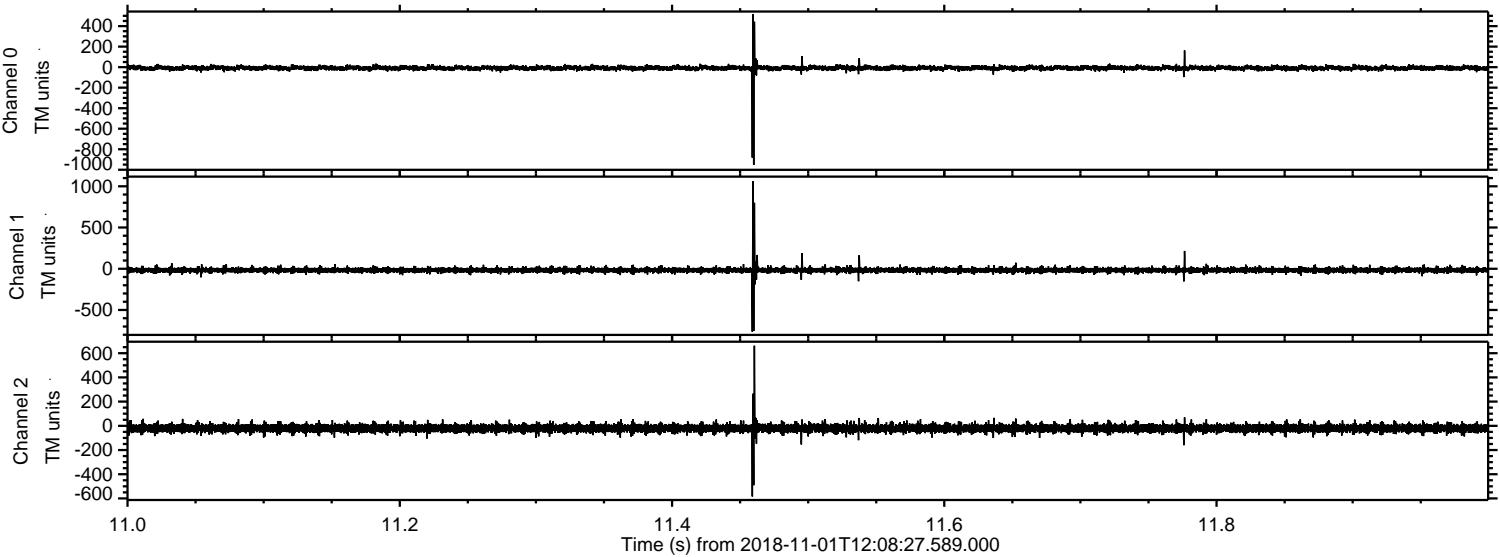

Processed Thu Nov 1 13:16:13 2018 by ELM ver.2012-10-06 from 001__elm20181101_120826__dat00.bin

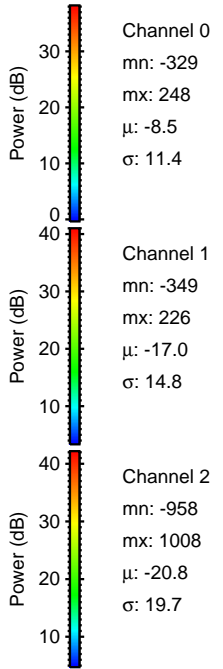
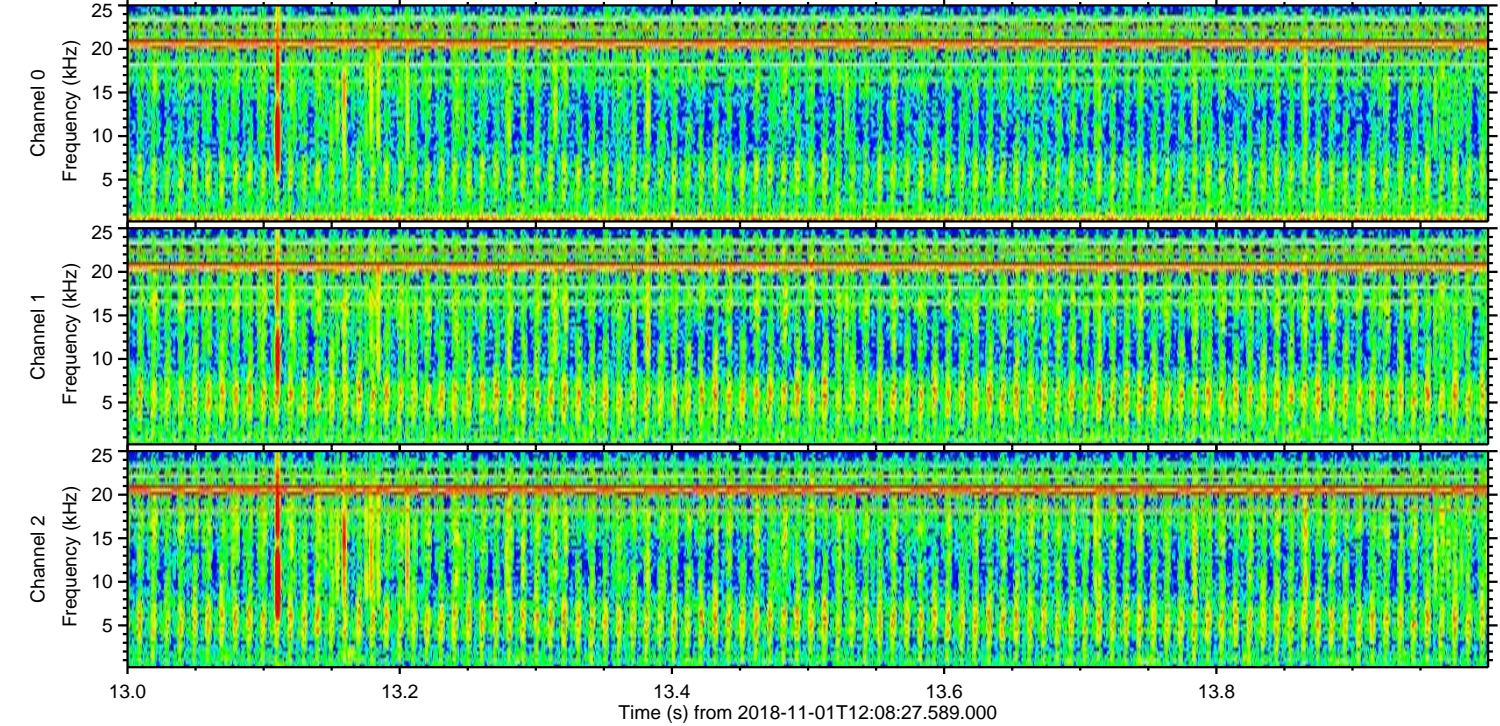
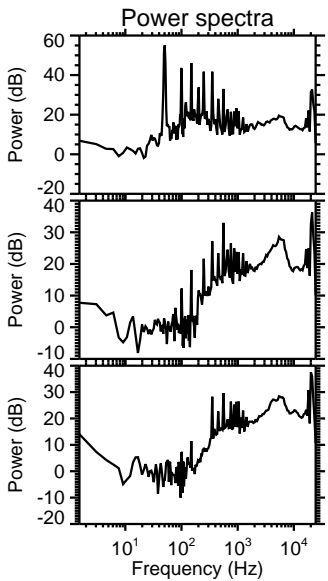
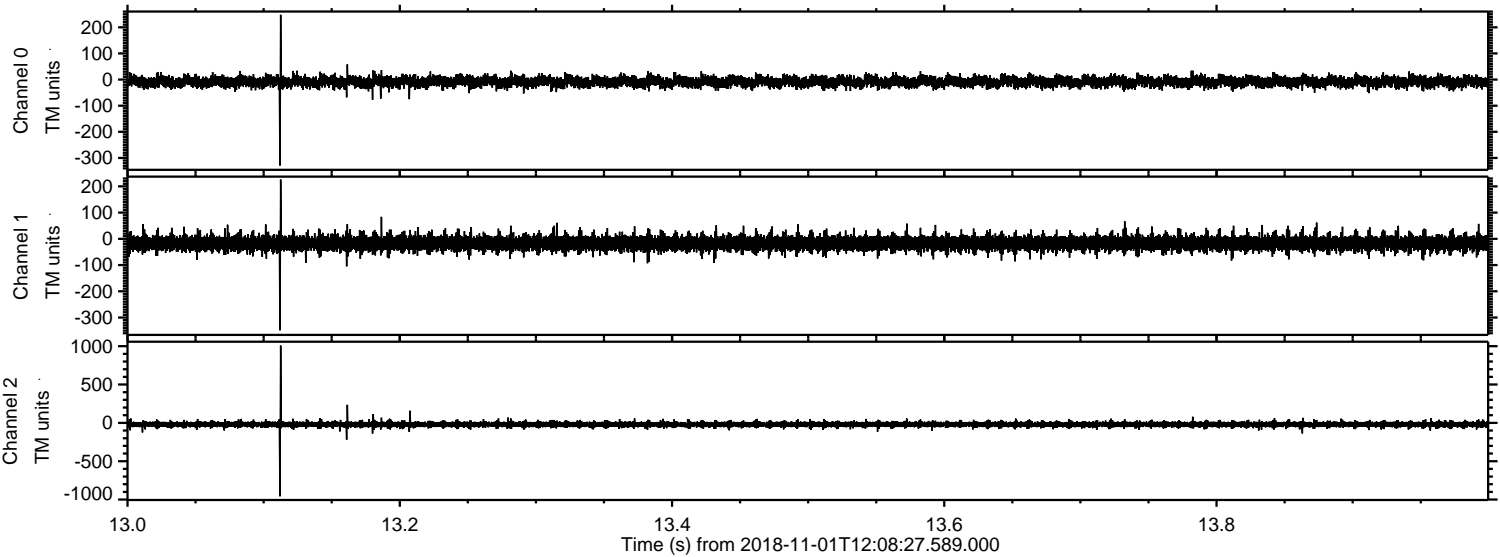

Channel 0
mn: -329
mx: 248
 μ : -8.5
 σ : 11.4

Channel 1
mn: -349
mx: 226
 μ : -17.0
 σ : 14.8

Channel 2
mn: -958
mx: 1008
 μ : -20.8
 σ : 19.7

