

# ELMAVAN 3D WAVEFORMS (Measured data sampled at 50 kHz) 51000 packets of 144 samples from 2018-11-01T07:48:16.913.999.

Processed Thu Nov 1 08:56:06 2018 by ELM ver.2012-10-06 from 001\_\_elm20181101\_074815\_\_dat00.bin

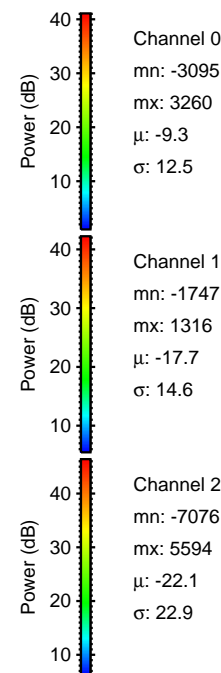

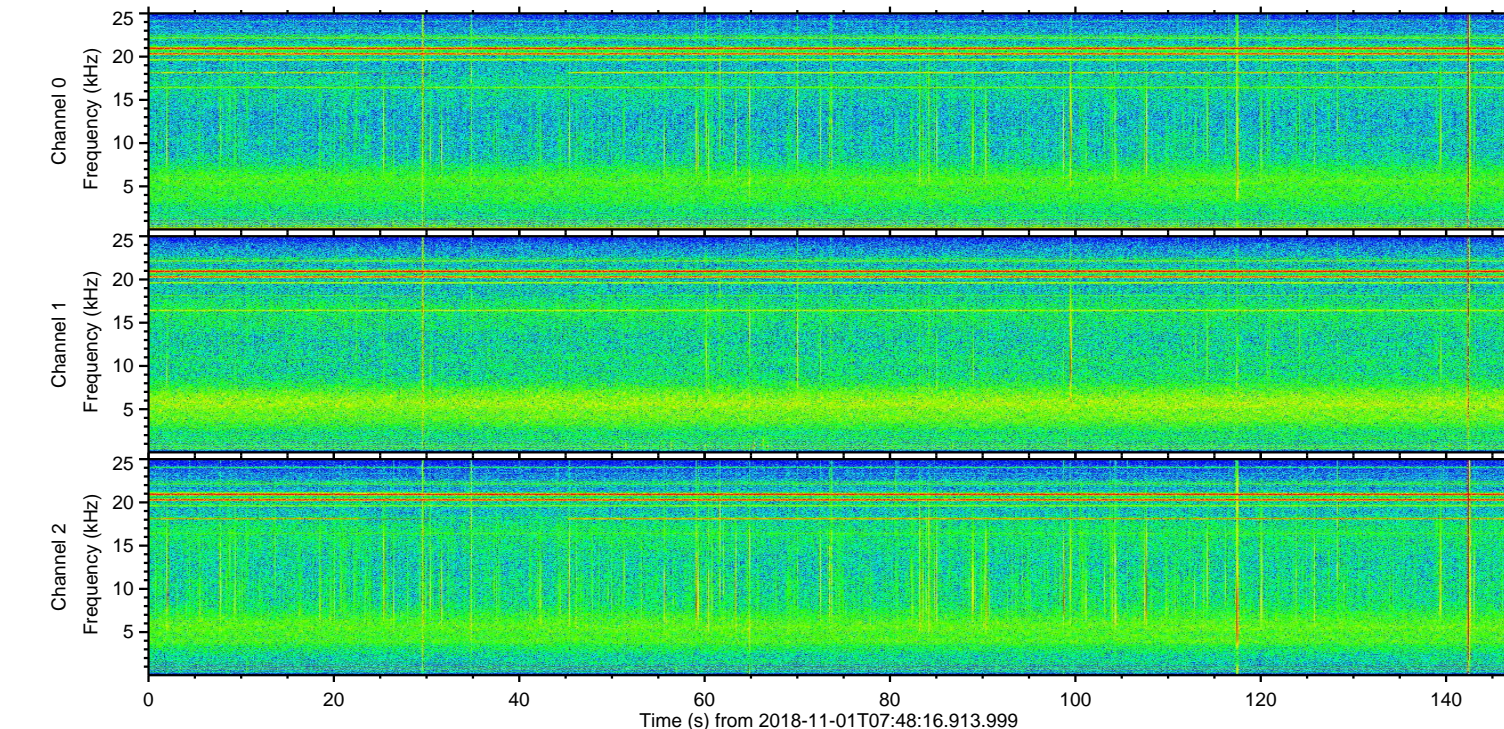
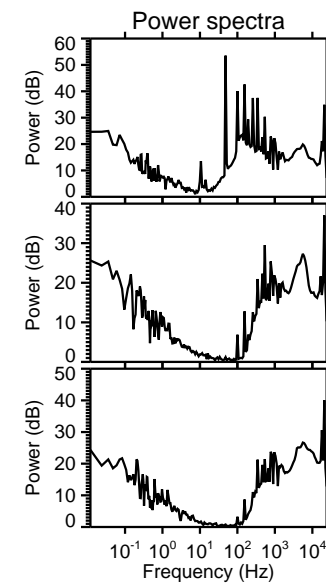
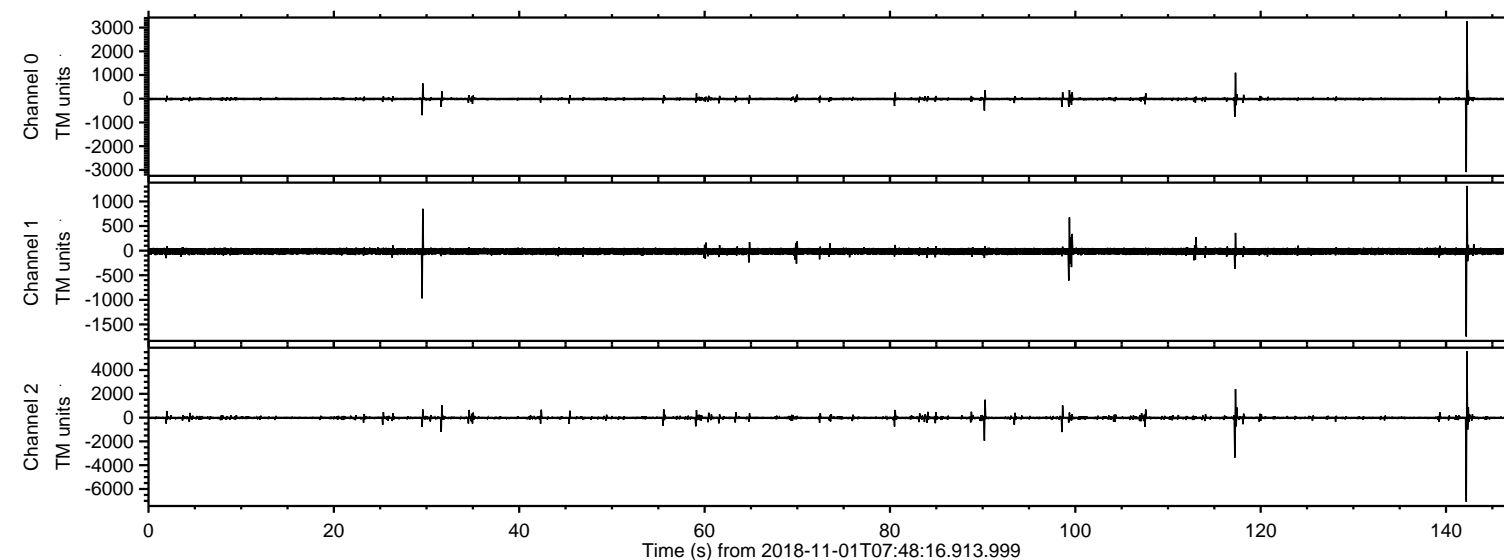

ELMAVAN 3D WAVEFORMS (Measured data sampled at 50 kHz) 51000 packets of 144 samples from 2018-11-01T07:48:16.913.999. Part 143/147

Processed Thu Nov 1 08:56:12 2018 by ELM ver.2012-10-06 from 001\_\_elm20181101\_074815\_\_dat00.bin

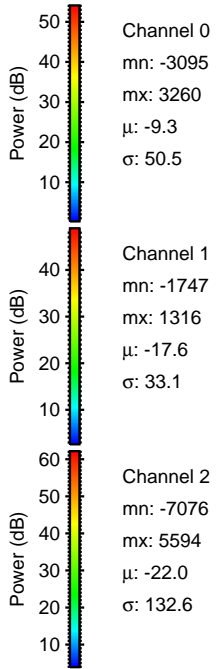
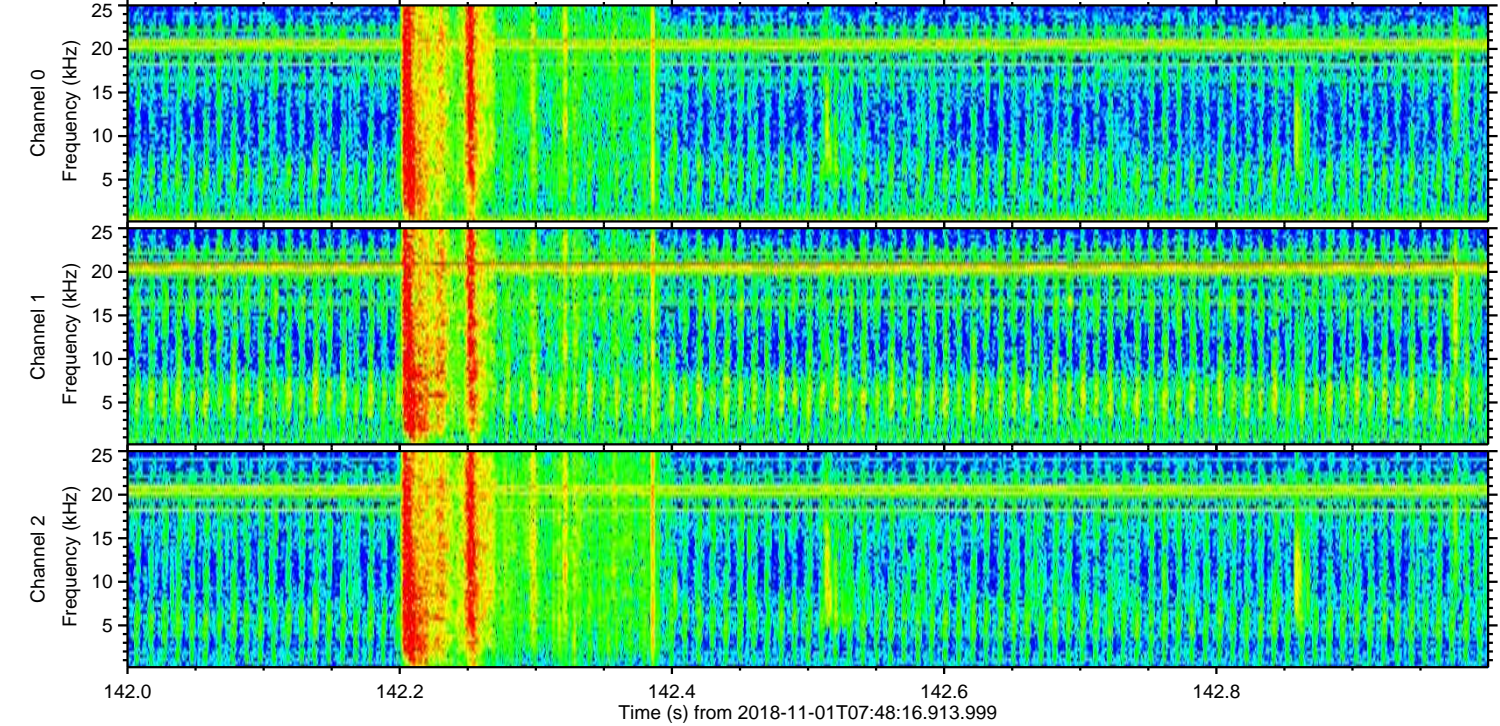
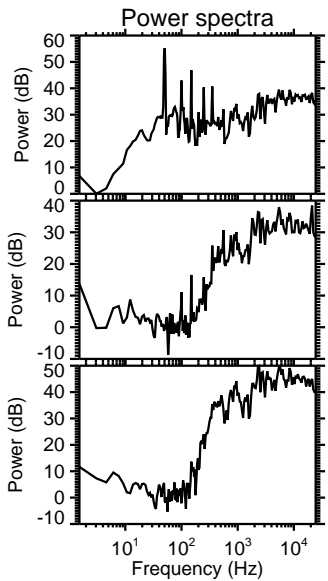
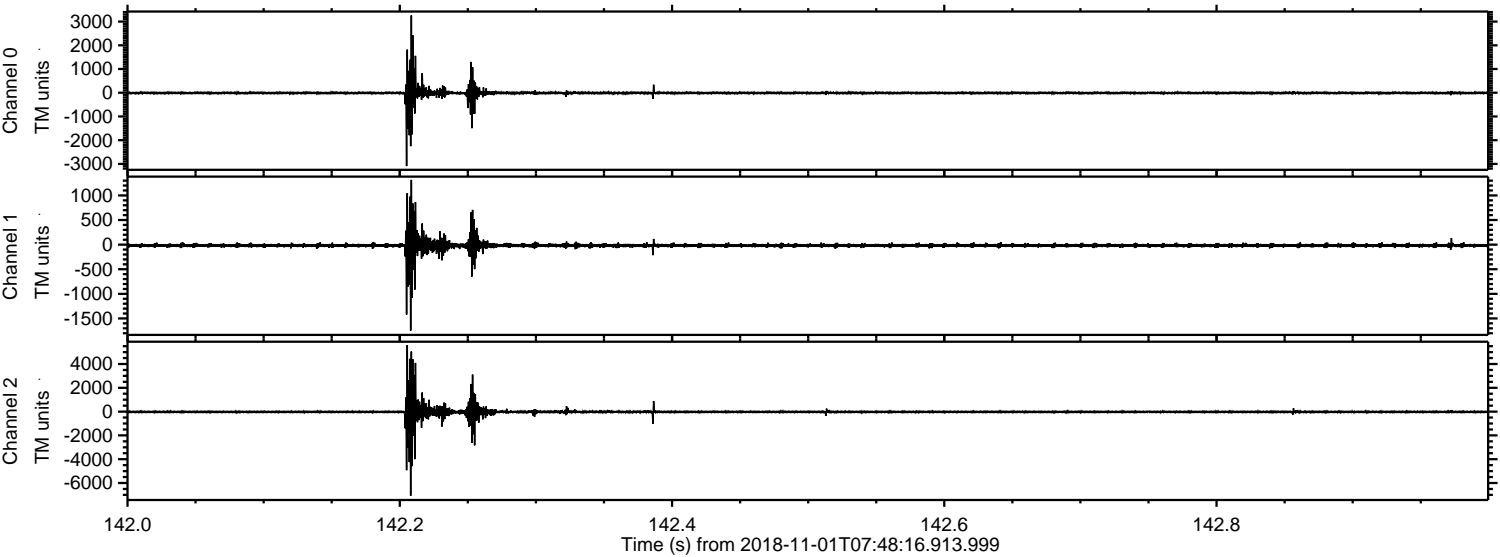



ELMAVAN 3D WAVEFORMS (Measured data sampled at 50 kHz) 51000 packets of 144 samples from 2018-11-01T07:48:16.913.999. Part 118/147

Processed Thu Nov 1 08:56:13 2018 by ELM ver.2012-10-06 from 001\_\_elm20181101\_074815\_\_dat00.bin

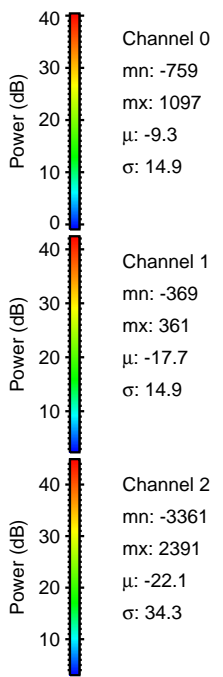
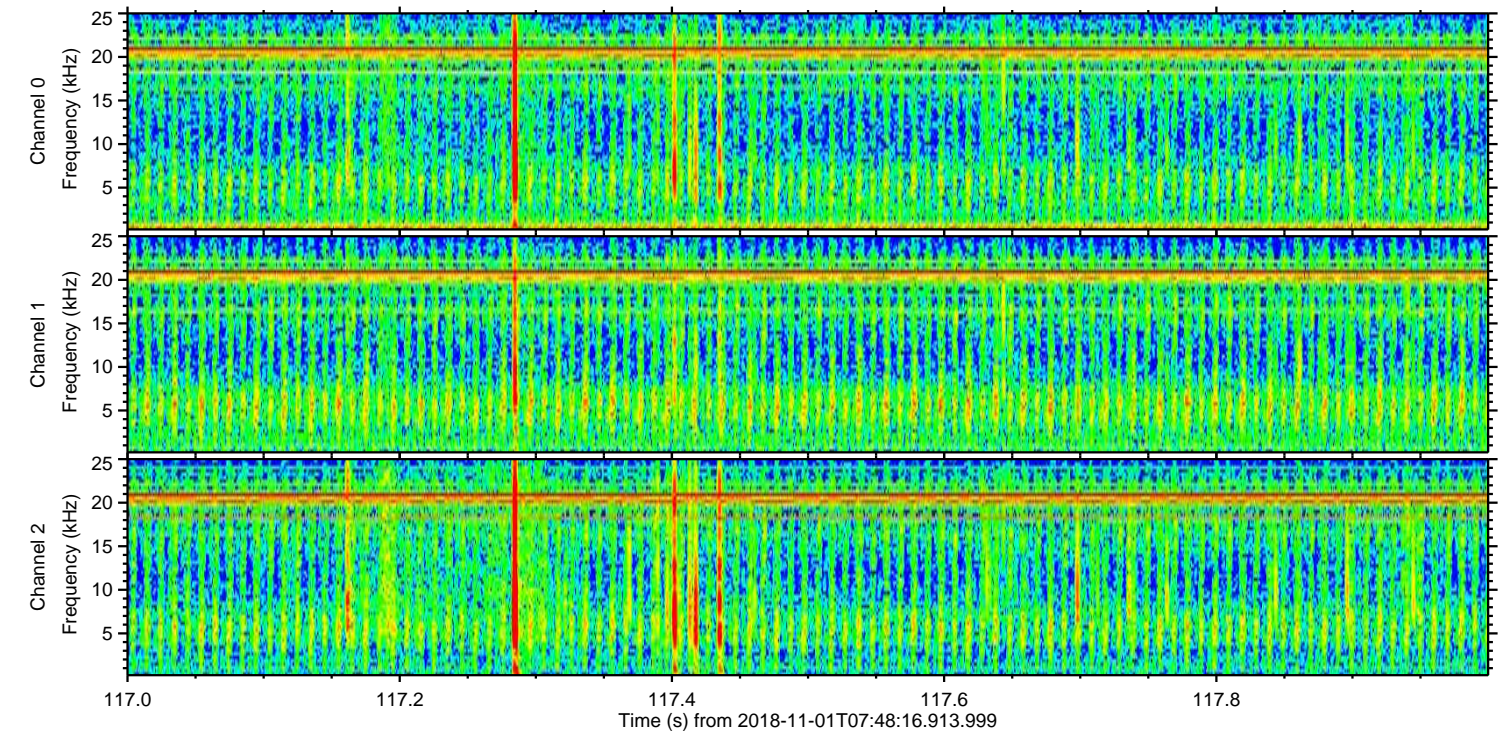
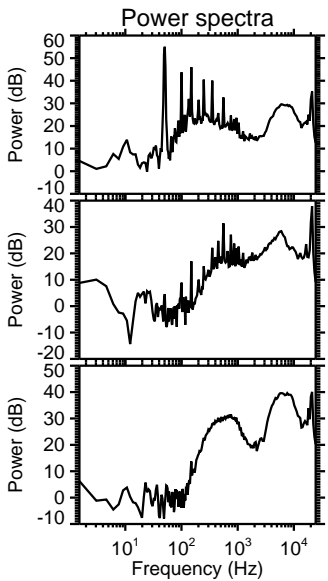
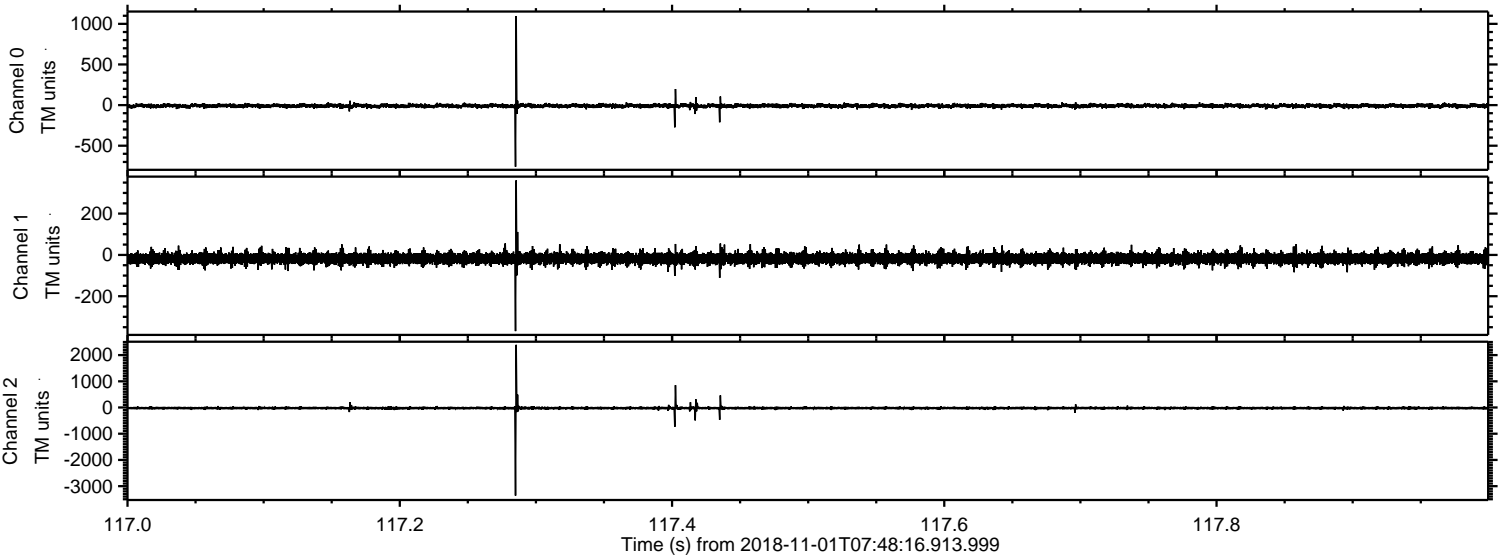



Processed Thu Nov 1 08:56:14 2018 by ELM ver.2012-10-06 from 001\_\_elm20181101\_074815\_\_dat00.bin

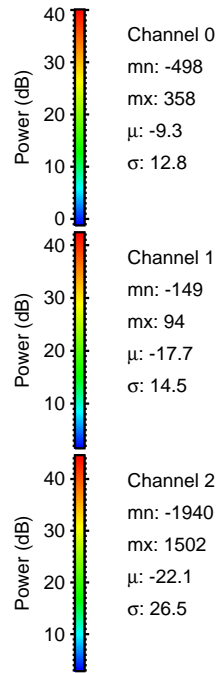
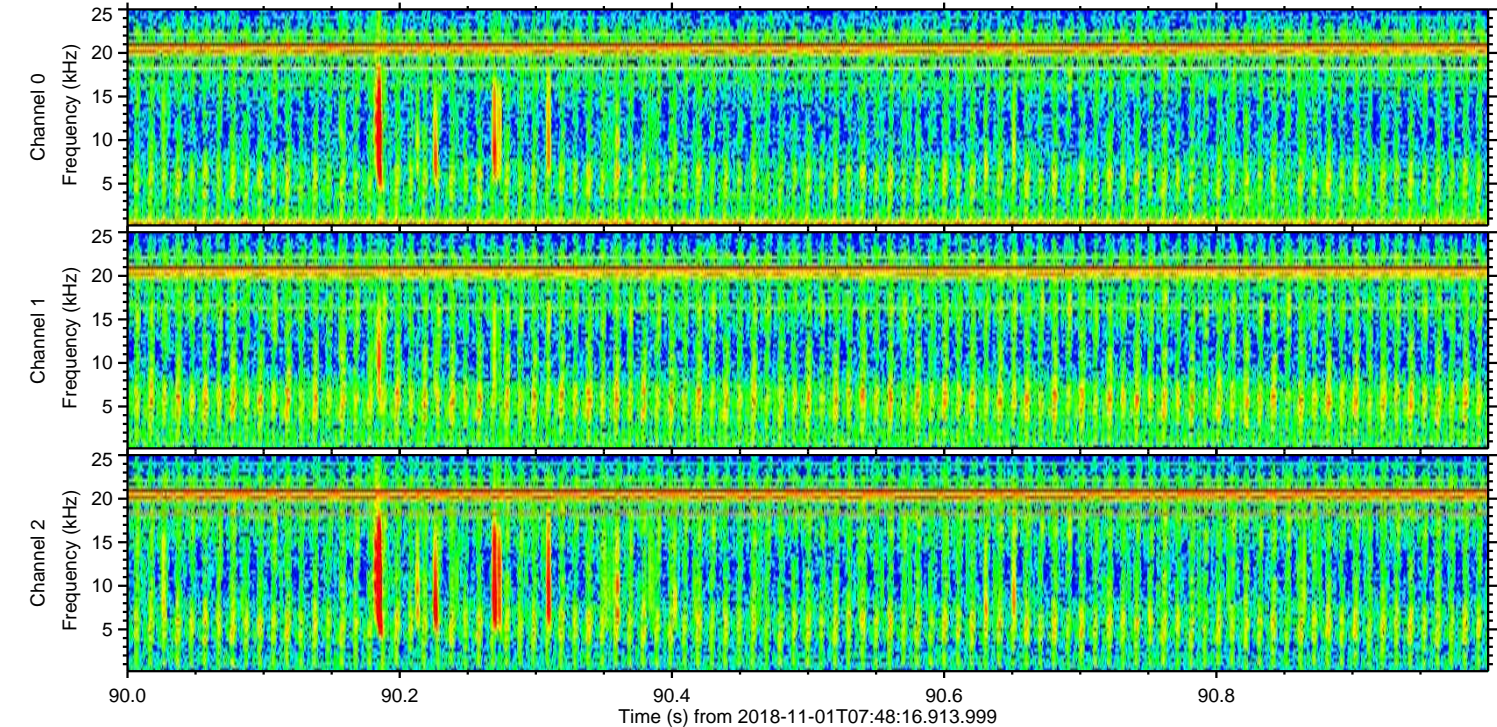
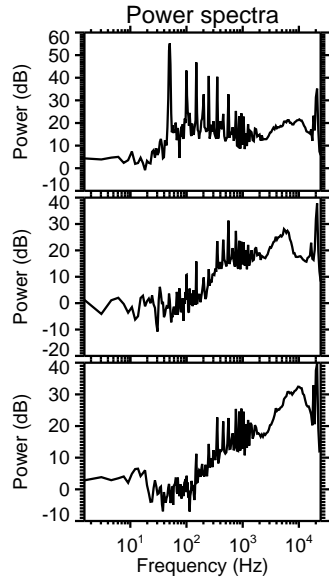
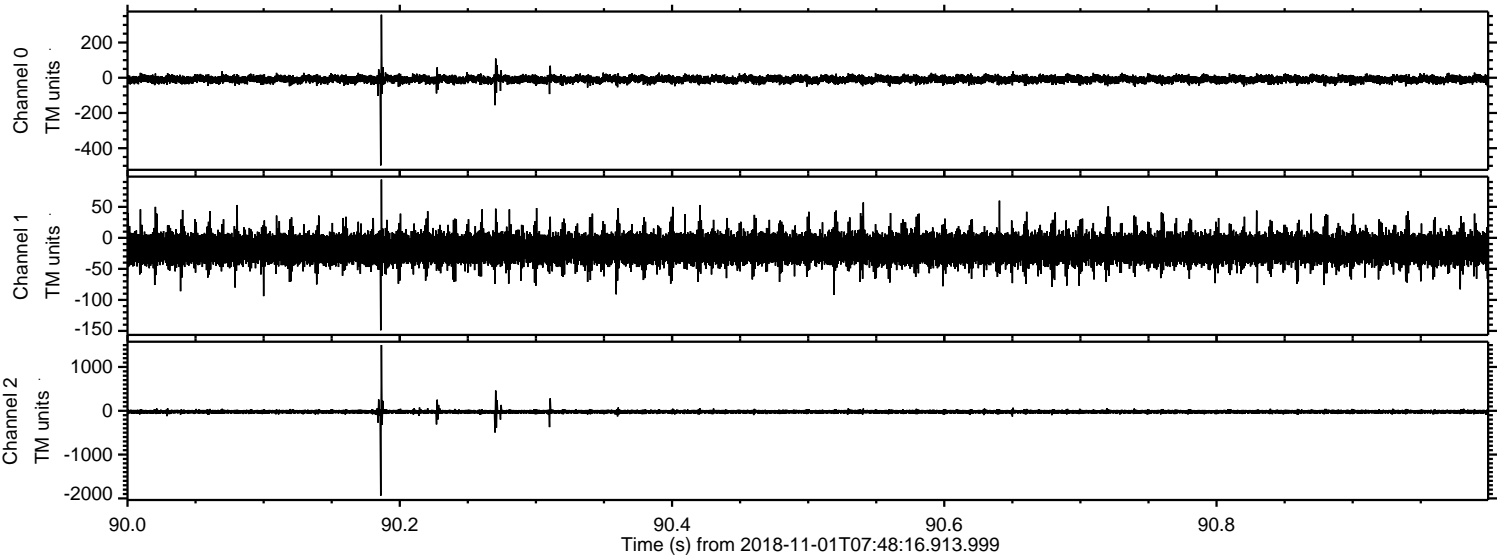



Processed Thu Nov 1 08:56:14 2018 by ELM ver.2012-10-06 from 001\_\_elm20181101\_074815\_\_dat00.bin

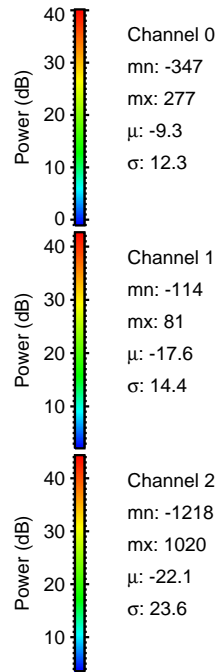
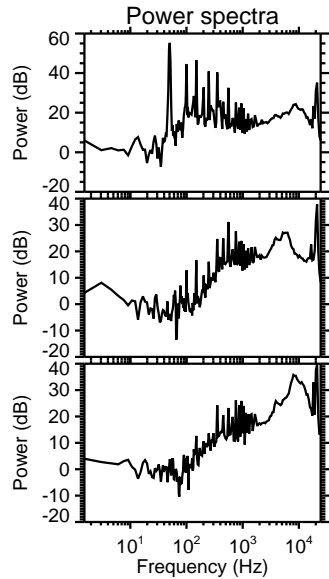
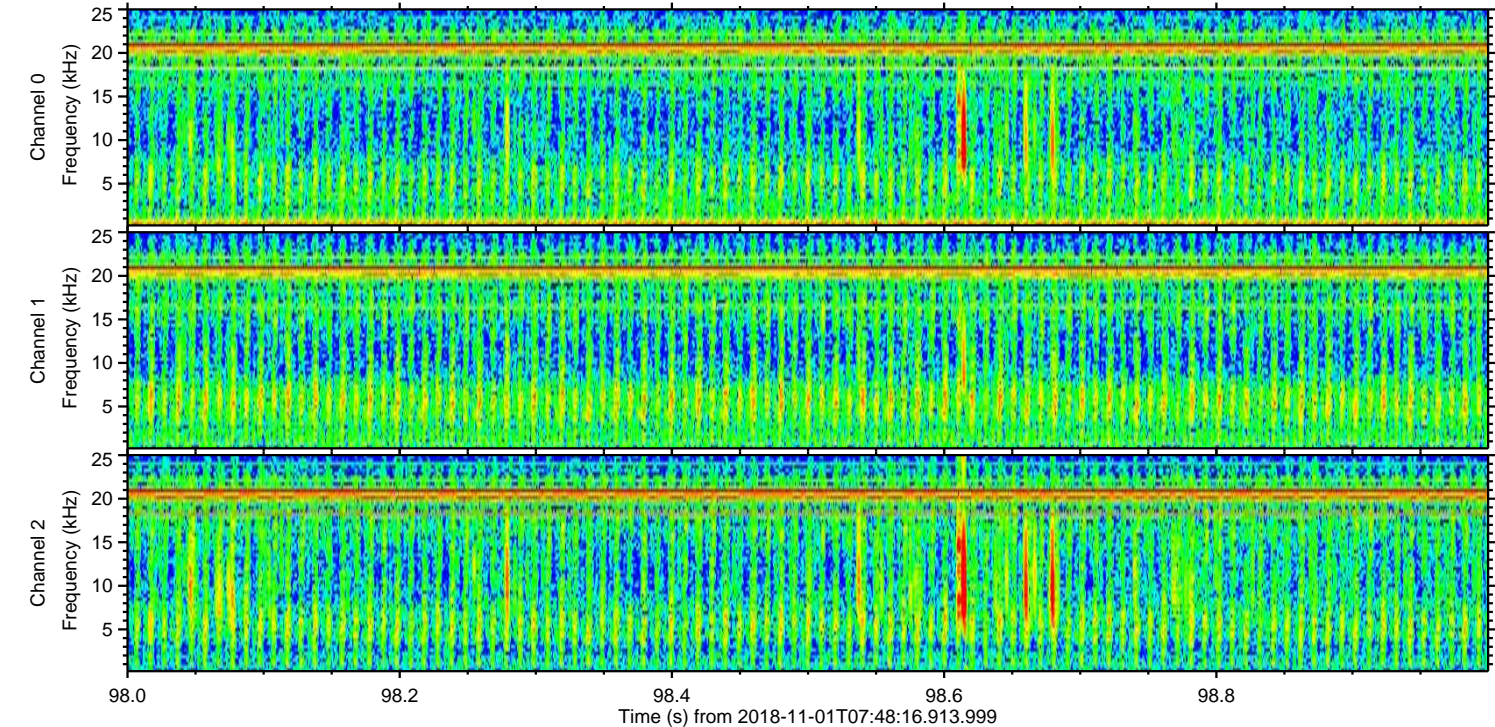
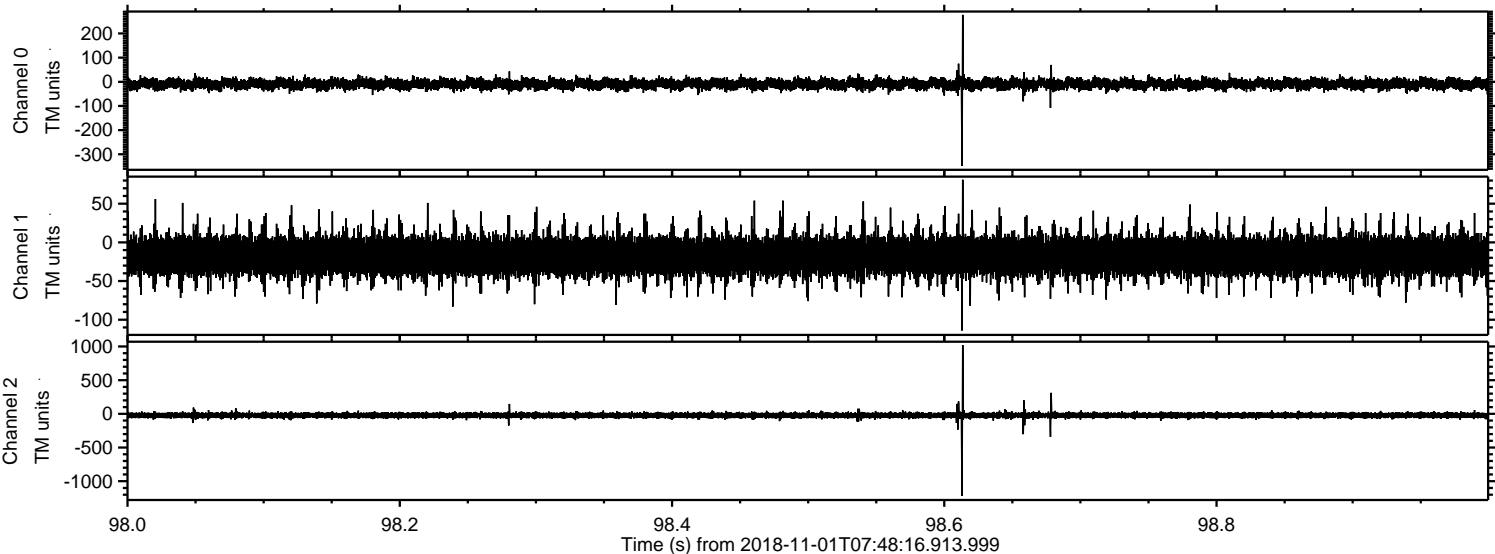



Processed Thu Nov 1 08:56:15 2018 by ELM ver.2012-10-06 from 001\_\_elm20181101\_074815\_\_dat00.bin

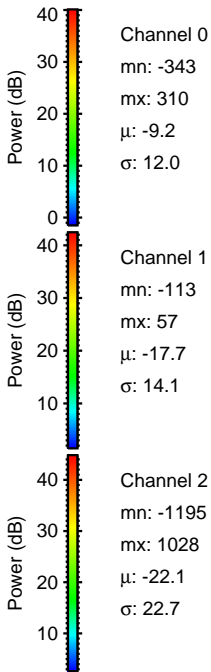
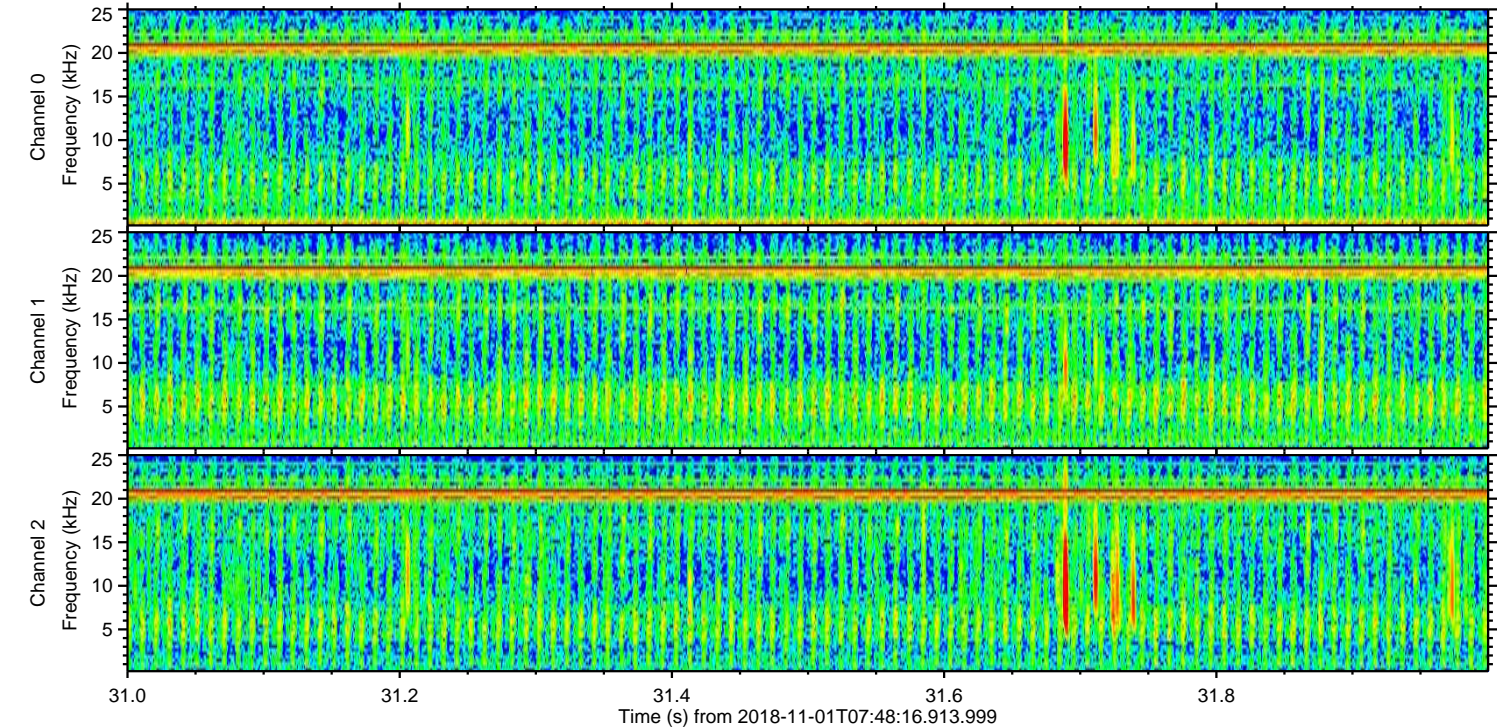
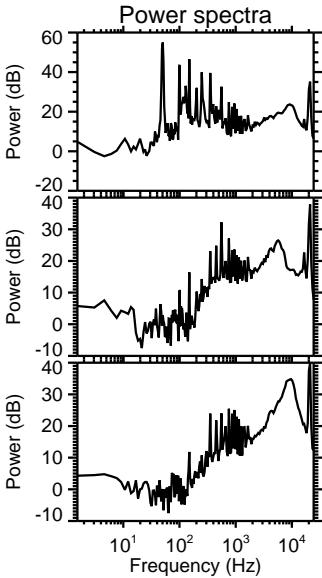
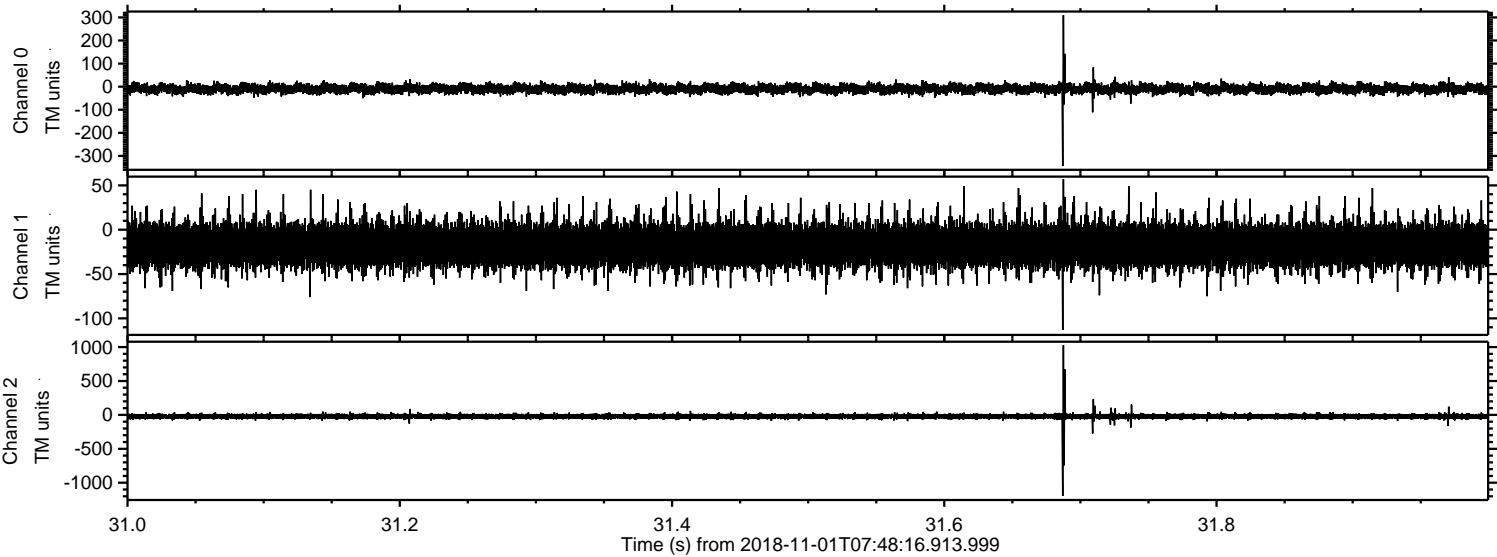



Processed Thu Nov 1 08:56:16 2018 by ELM ver.2012-10-06 from 001\_\_elm20181101\_074815\_\_dat00.bin

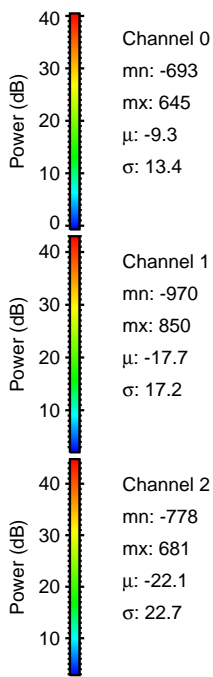
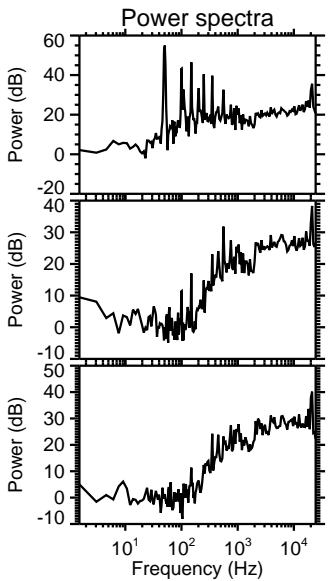
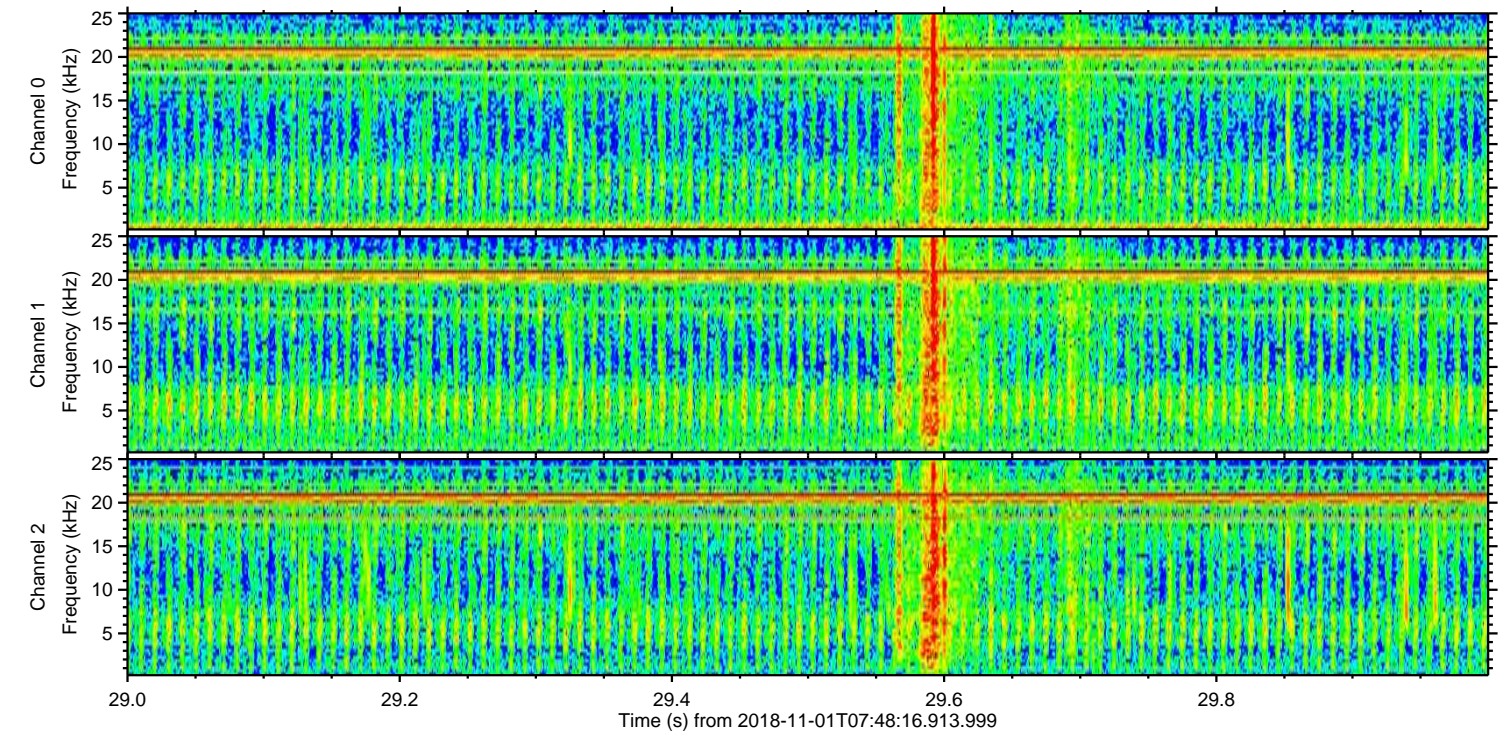
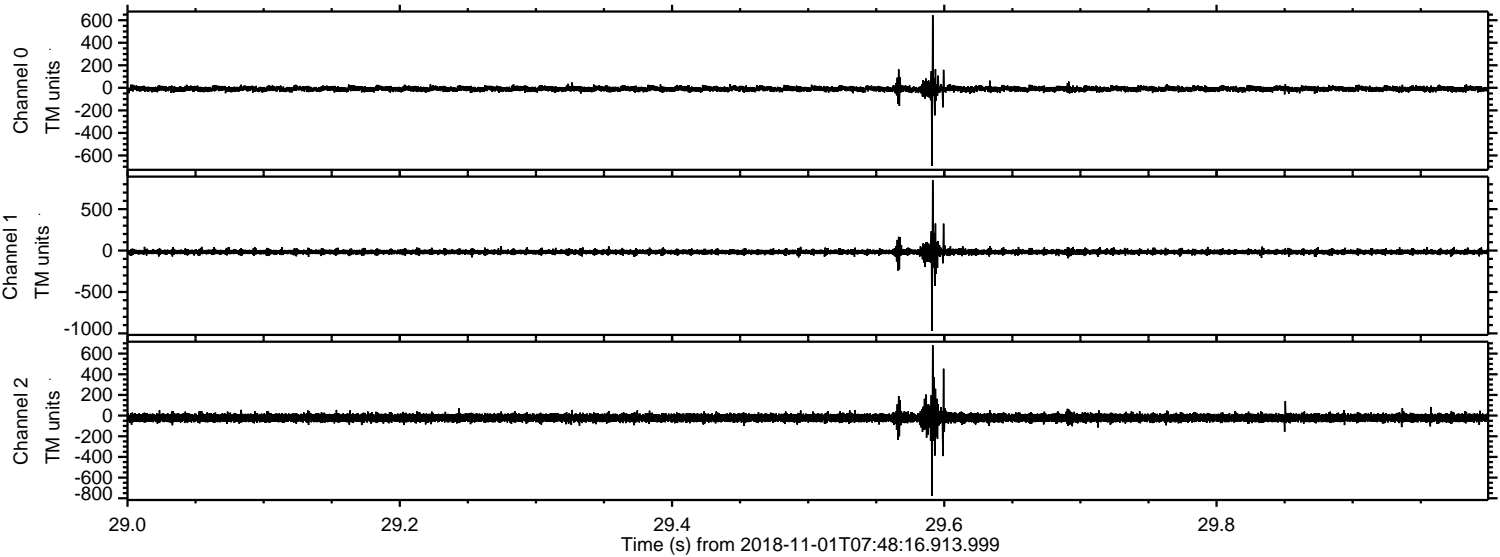



ELMAVAN 3D WAVEFORMS (Measured data sampled at 50 kHz) 51000 packets of 144 samples from 2018-11-01T07:48:16.913.999. Part 108/147

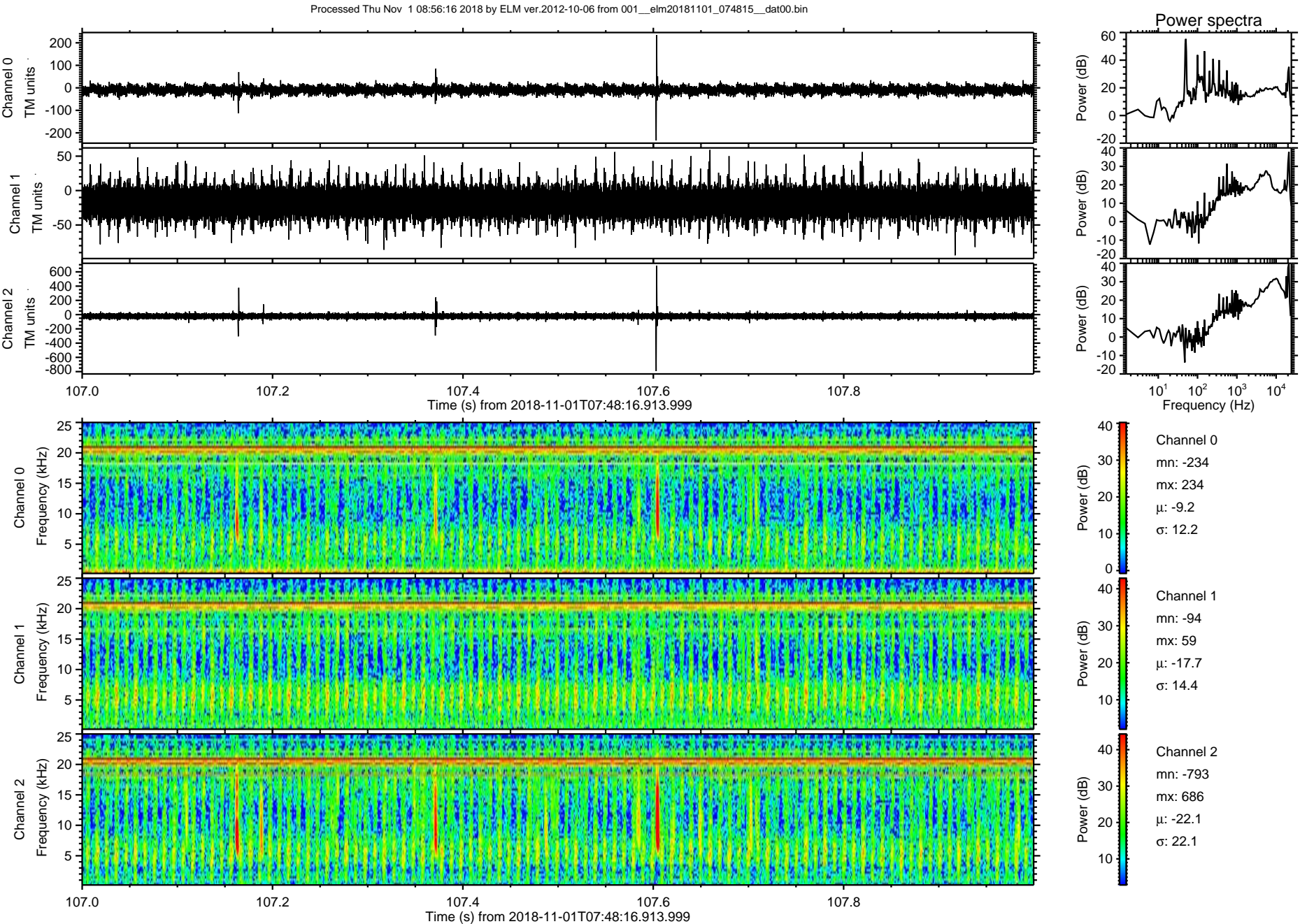



Processed Thu Nov 1 08:56:17 2018 by ELM ver.2012-10-06 from 001\_\_elm20181101\_074815\_\_dat00.bin

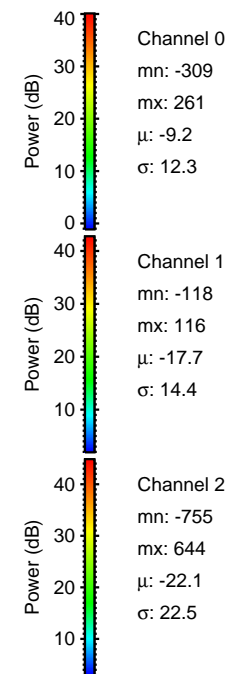
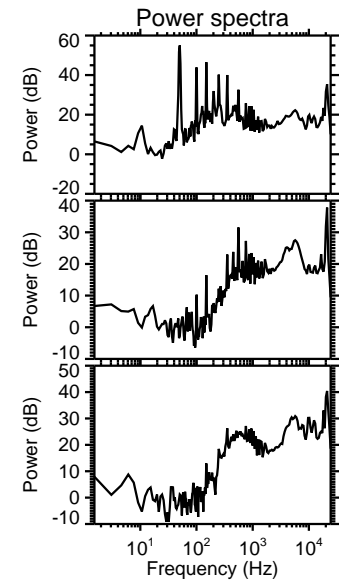
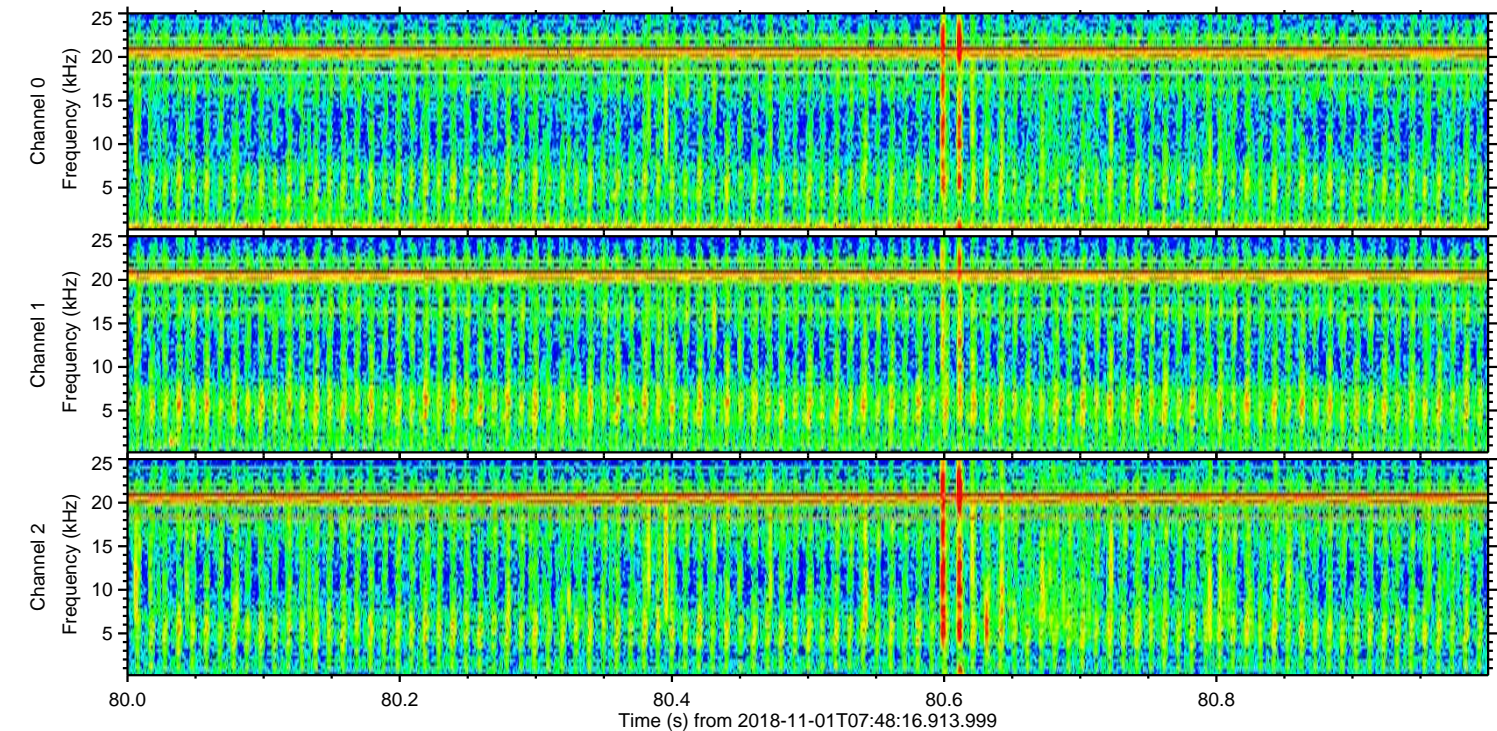
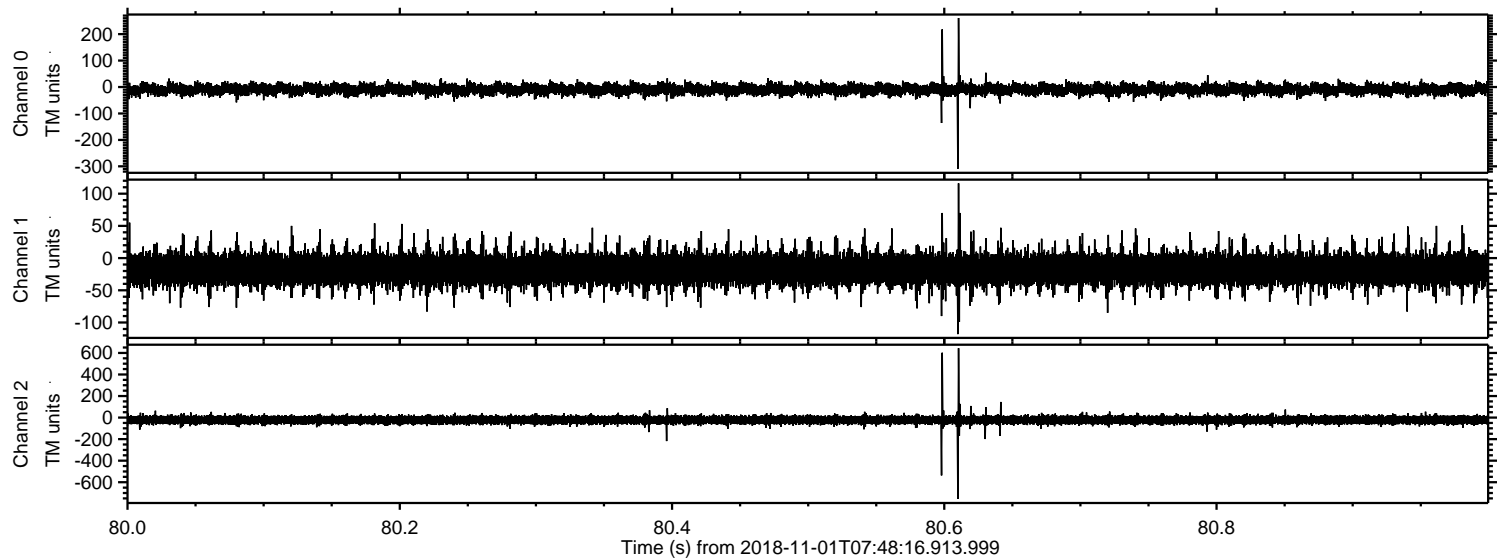



Processed Thu Nov 1 08:56:18 2018 by ELM ver.2012-10-06 from 001\_\_elm20181101\_074815\_\_dat00.bin

