

ELMAVAN 3D WAVEFORMS (Measured data sampled at 50 kHz) 51000 packets of 144 samples from 2018-10-31T06:47:15.613.000.

Processed Wed Oct 31 07:55:55 2018 by ELM ver.2012-10-06 from 001__elm20181031_064714__dat00.bin

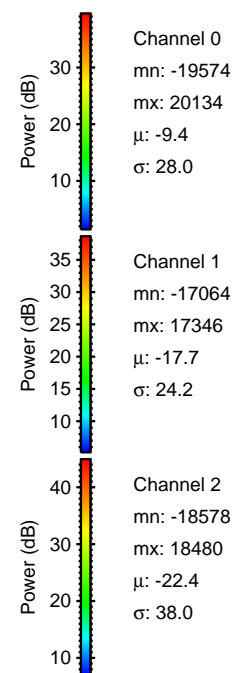
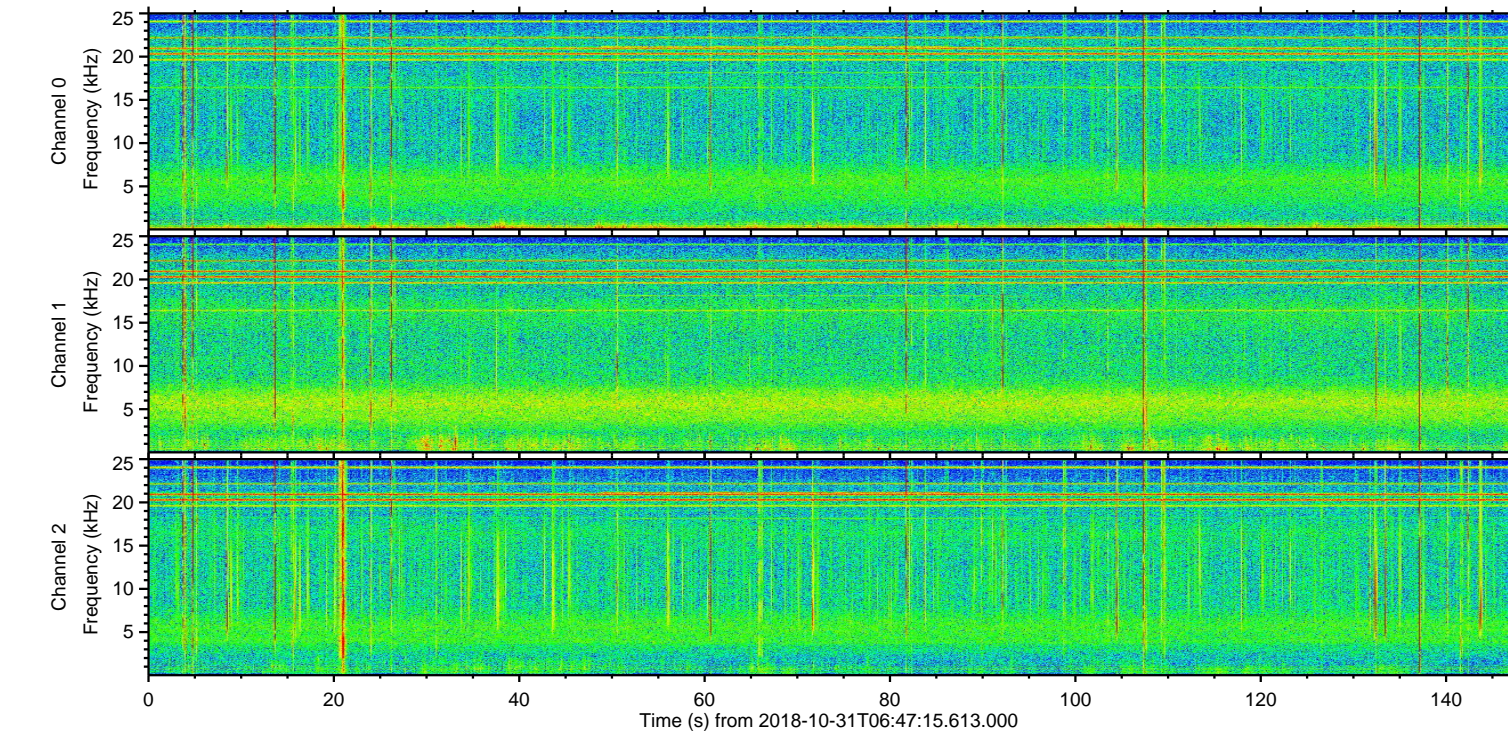
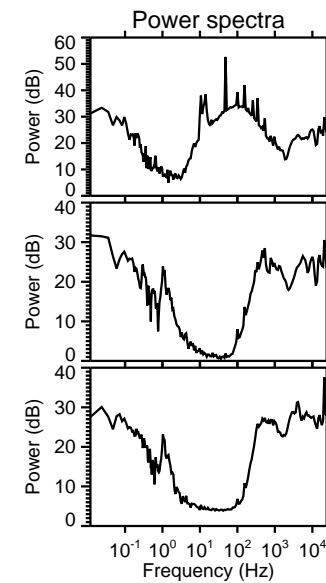
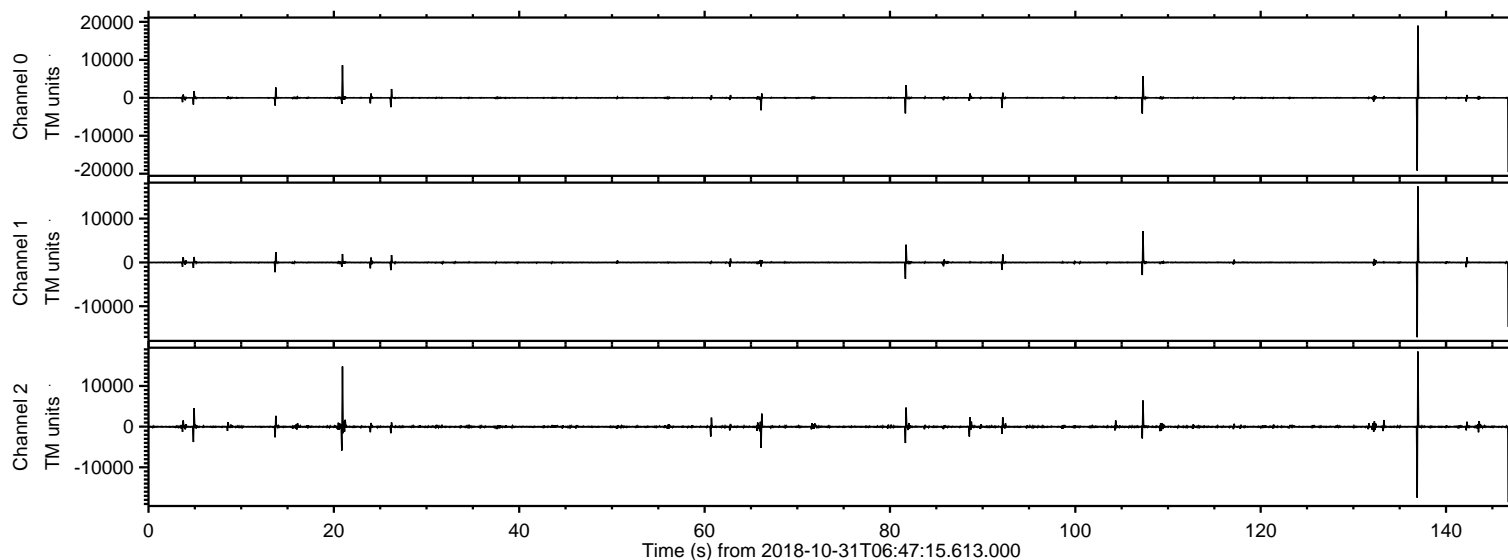

ELMAVAN 3D WAVEFORMS (Measured data sampled at 50 kHz) 51000 packets of 144 samples from 2018-10-31T06:47:15.613.000. Part 137/147

Processed Wed Oct 31 07:56:01 2018 by ELM ver.2012-10-06 from 001__elm20181031_064714__dat00.bin

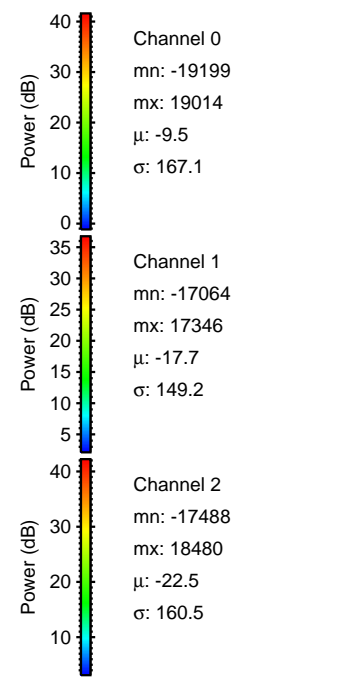
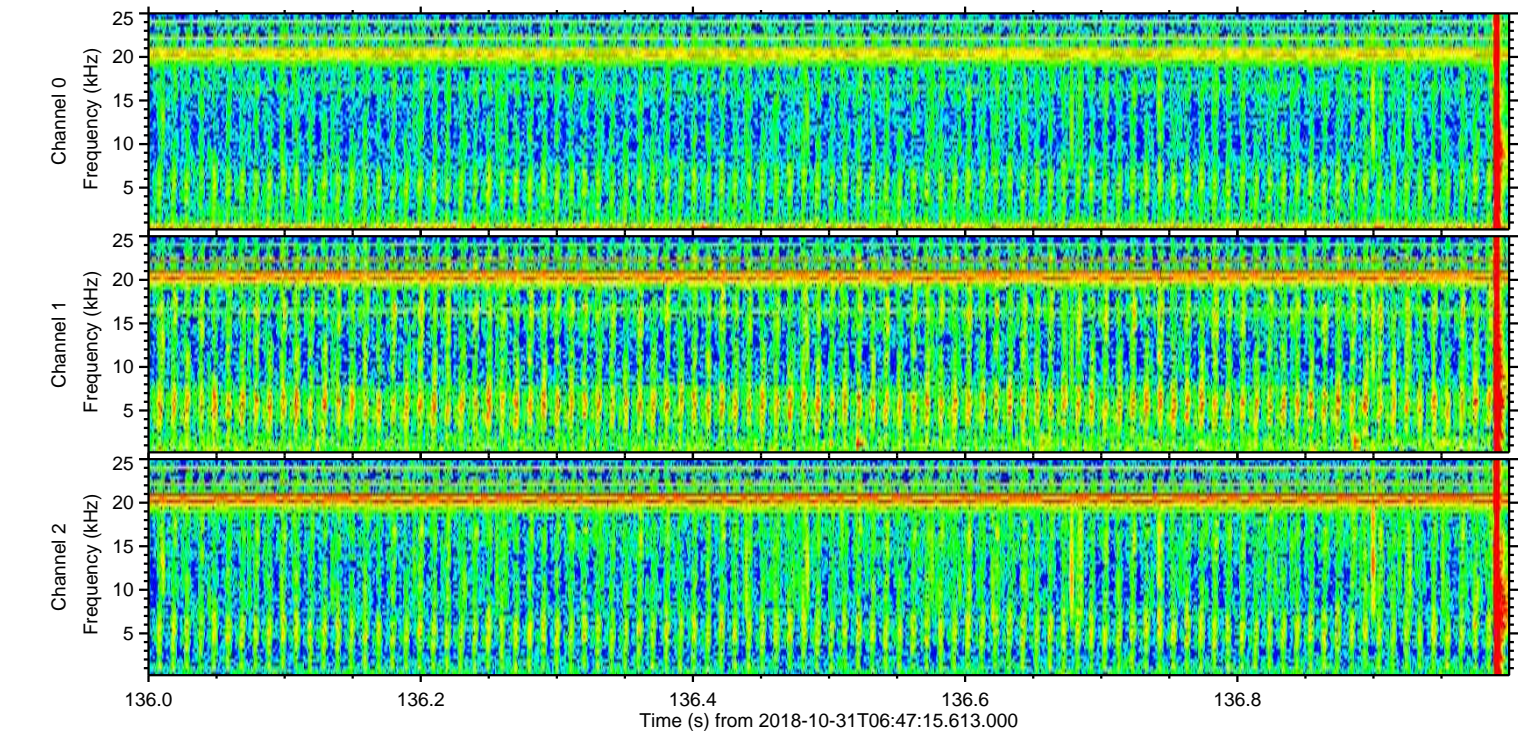
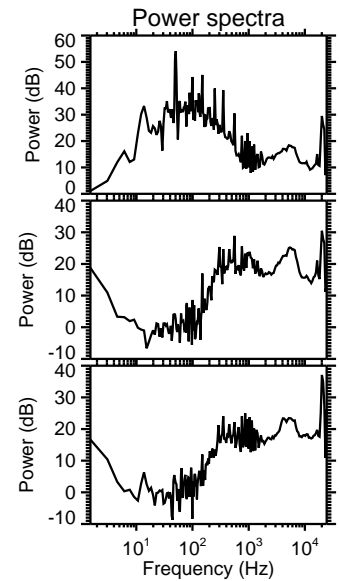
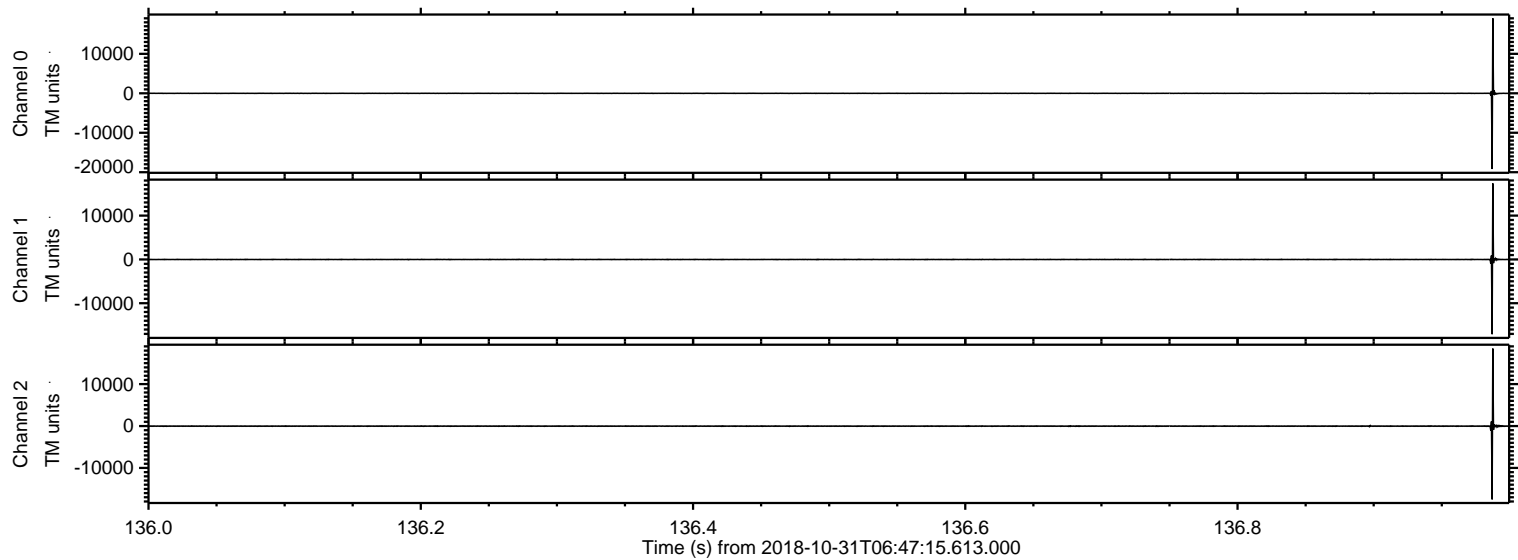

ELMAVAN 3D WAVEFORMS (Measured data sampled at 50 kHz) 51000 packets of 144 samples from 2018-10-31T06:47:15.613.000. Part 21/147

Processed Wed Oct 31 07:56:02 2018 by ELM ver.2012-10-06 from 001__elm20181031_064714__dat00.bin

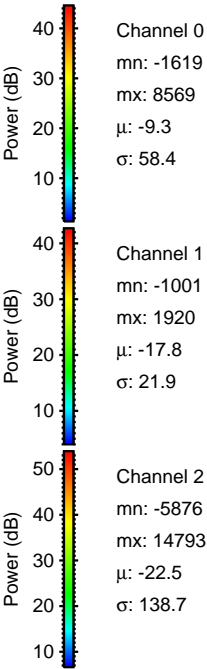
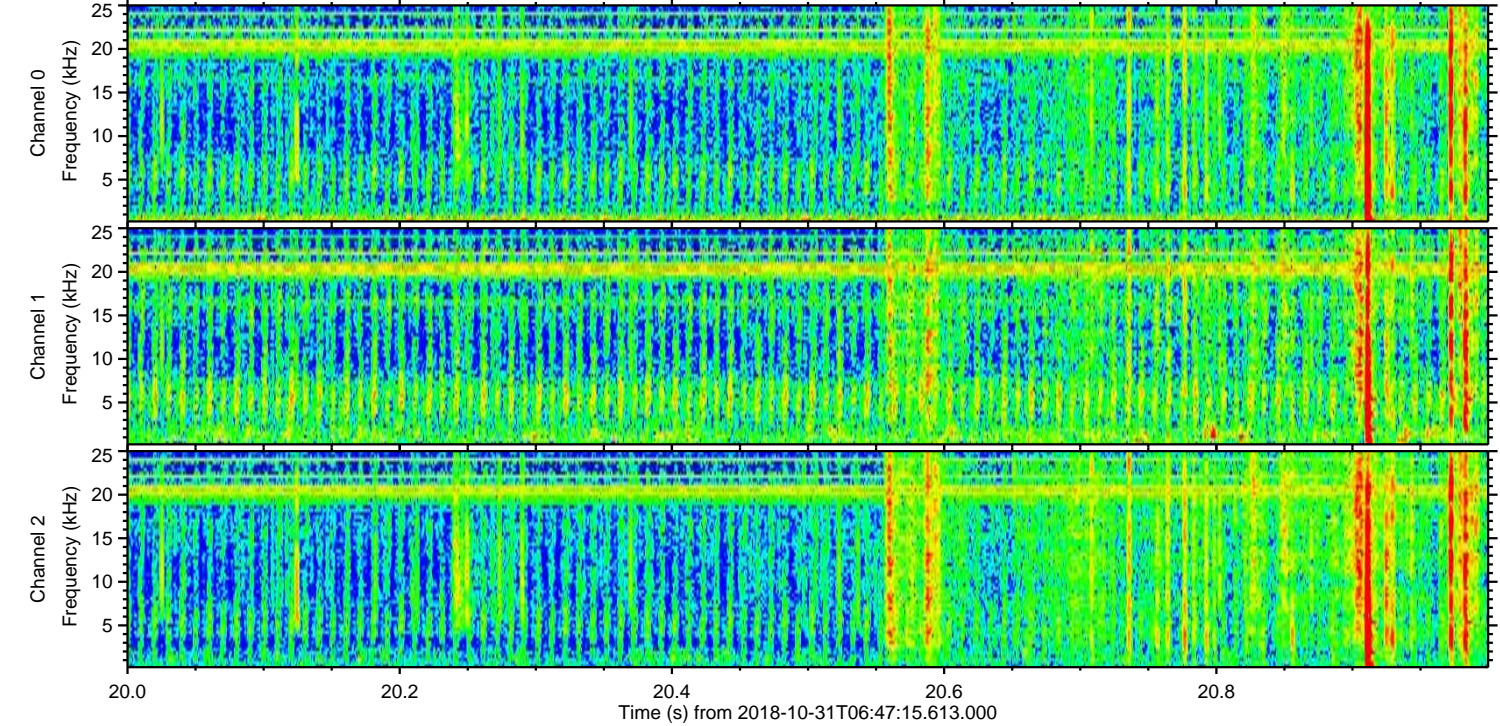
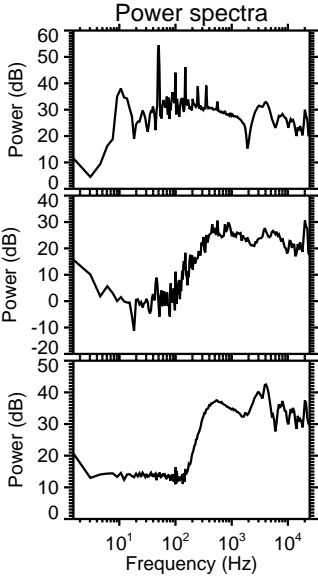
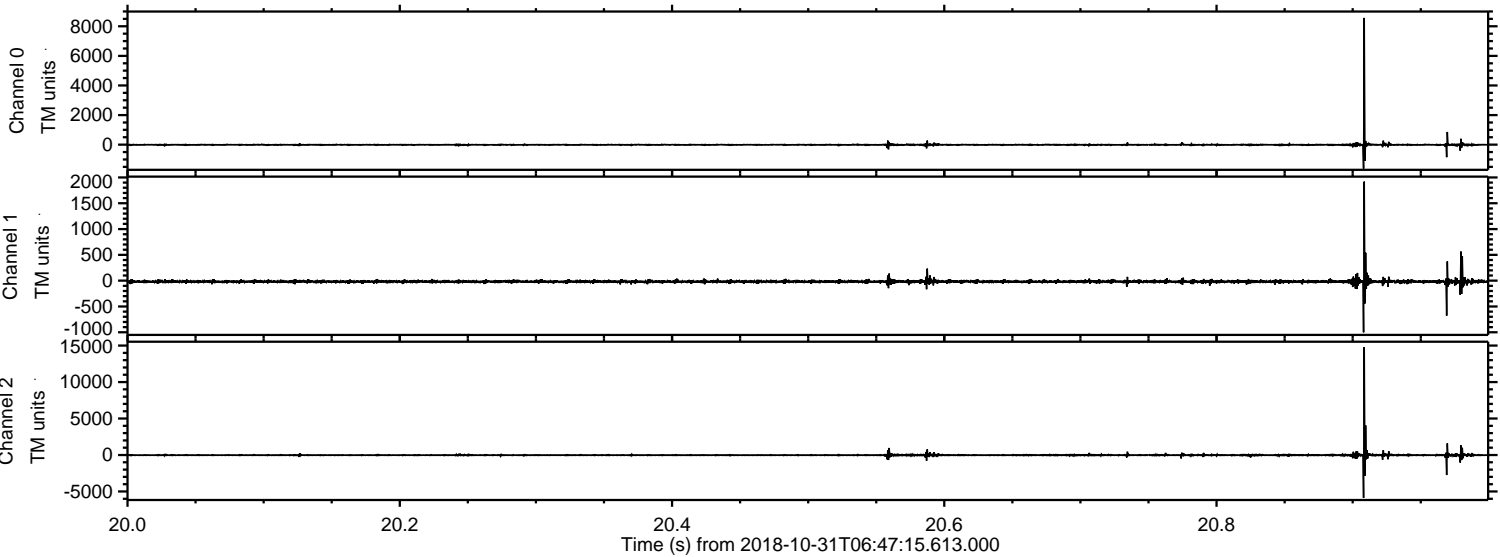

ELMAVAN 3D WAVEFORMS (Measured data sampled at 50 kHz) 51000 packets of 144 samples from 2018-10-31T06:47:15.613.000. Part 108/147

Processed Wed Oct 31 07:56:03 2018 by ELM ver.2012-10-06 from 001__elm20181031_064714__dat00.bin

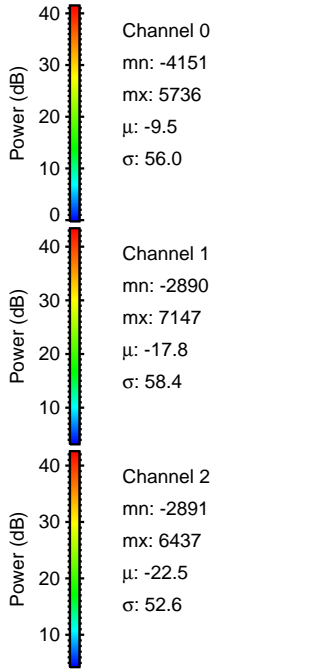
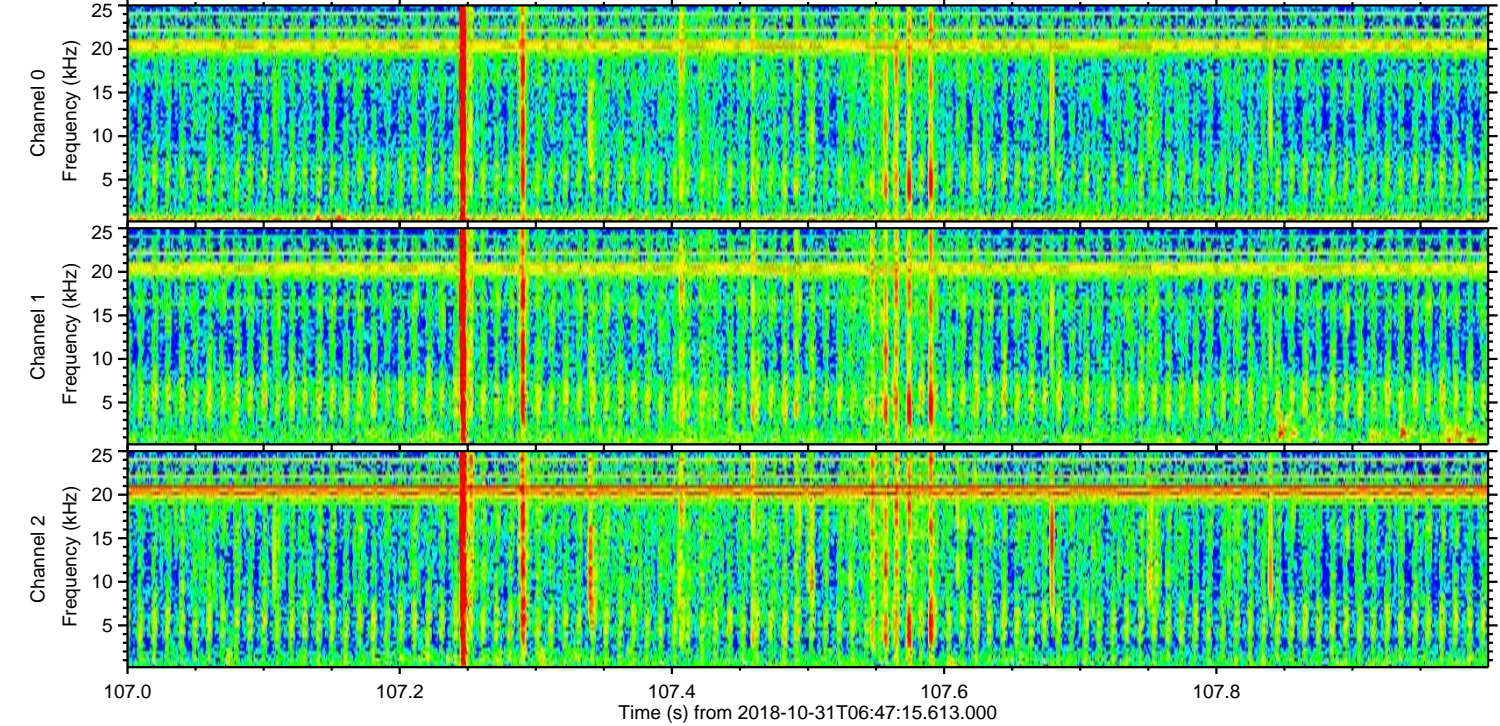
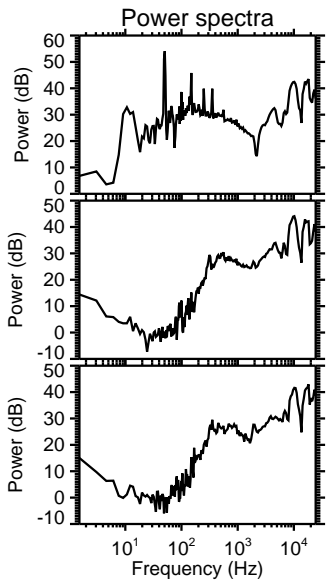
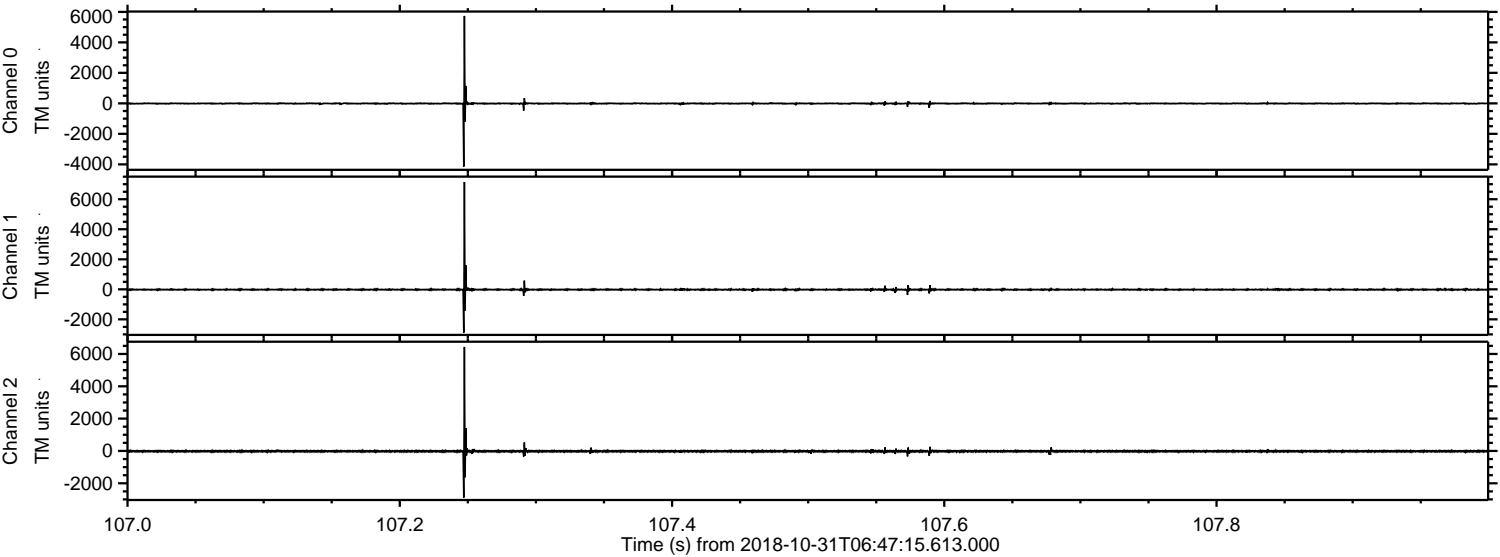

Processed Wed Oct 31 07:56:03 2018 by ELM ver.2012-10-06 from 001__elm20181031_064714__dat00.bin

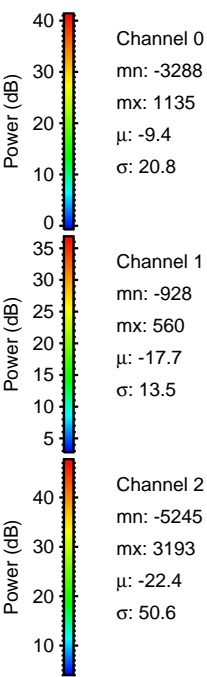
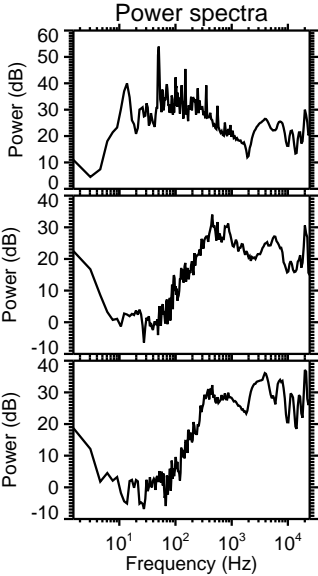
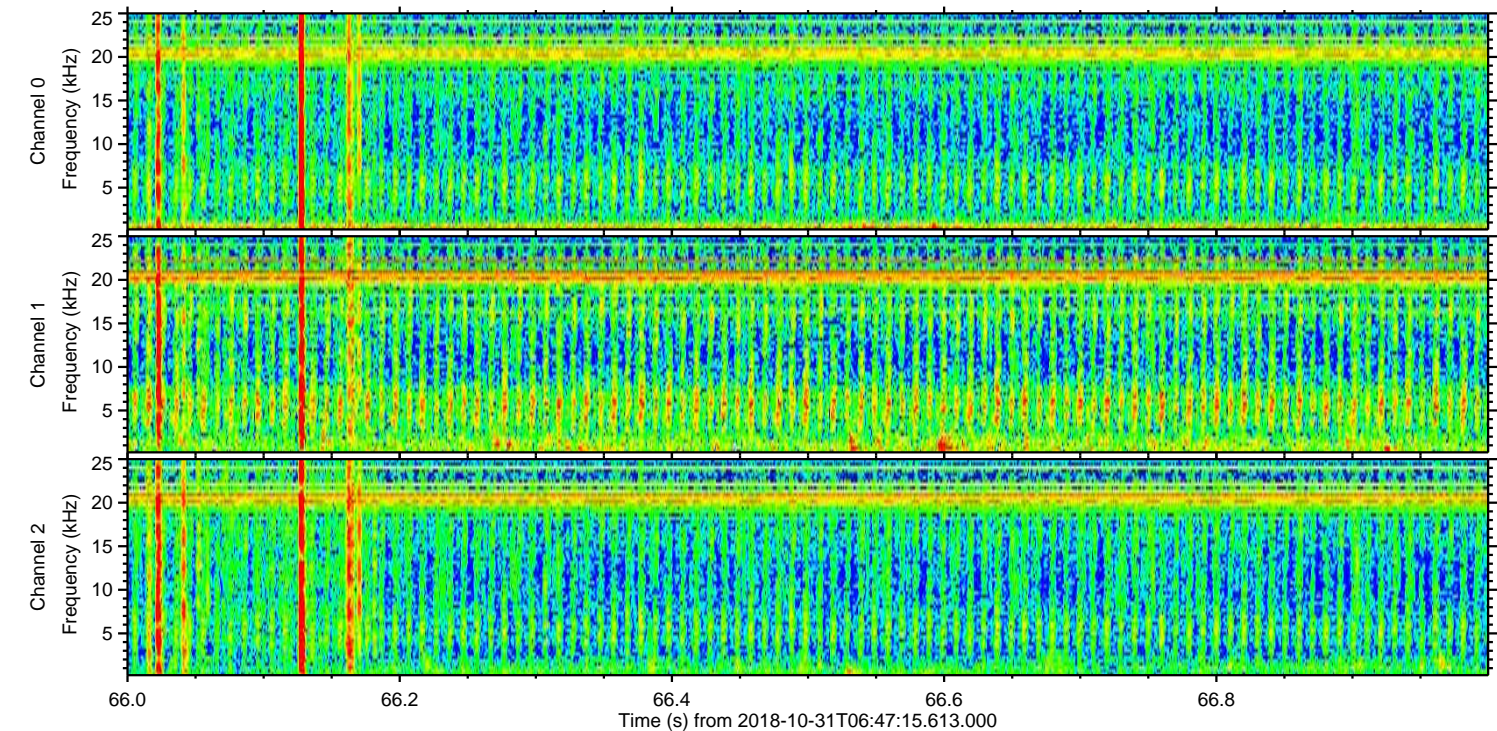
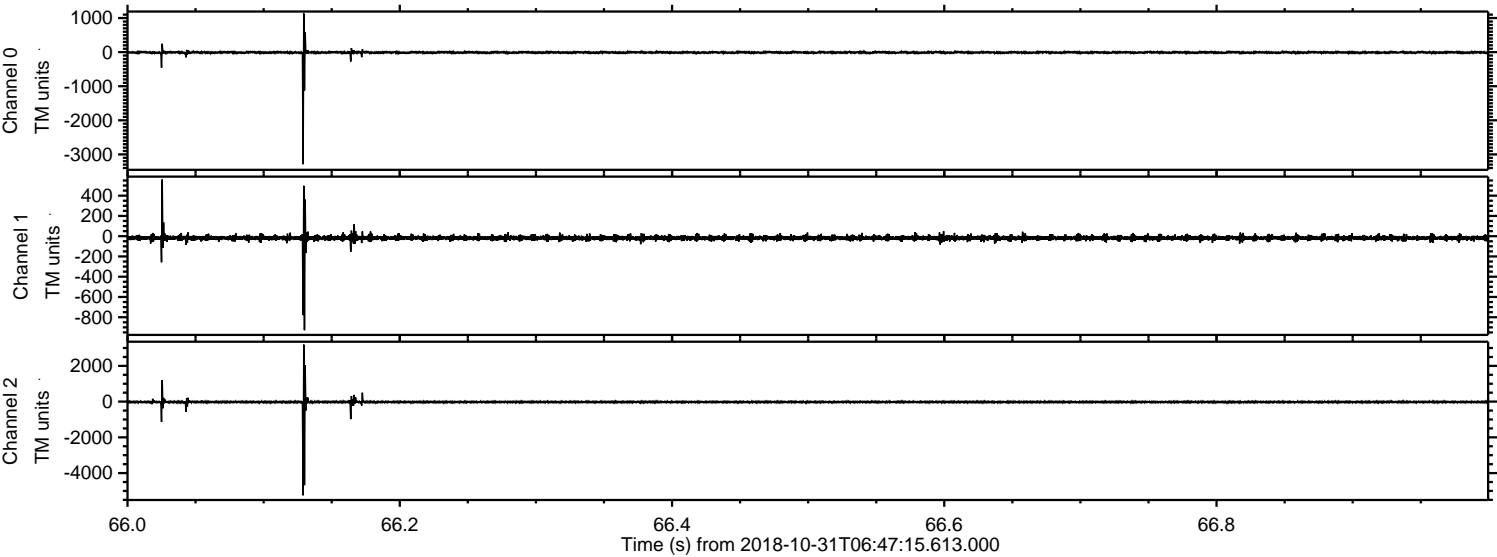

Processed Wed Oct 31 07:56:04 2018 by ELM ver.2012-10-06 from 001__elm20181031_064714__dat00.bin

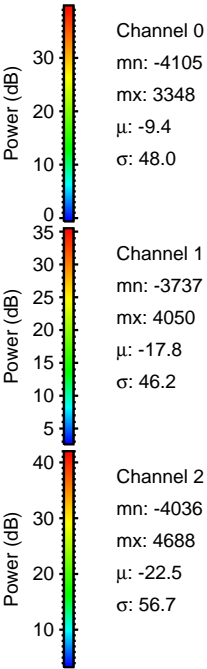
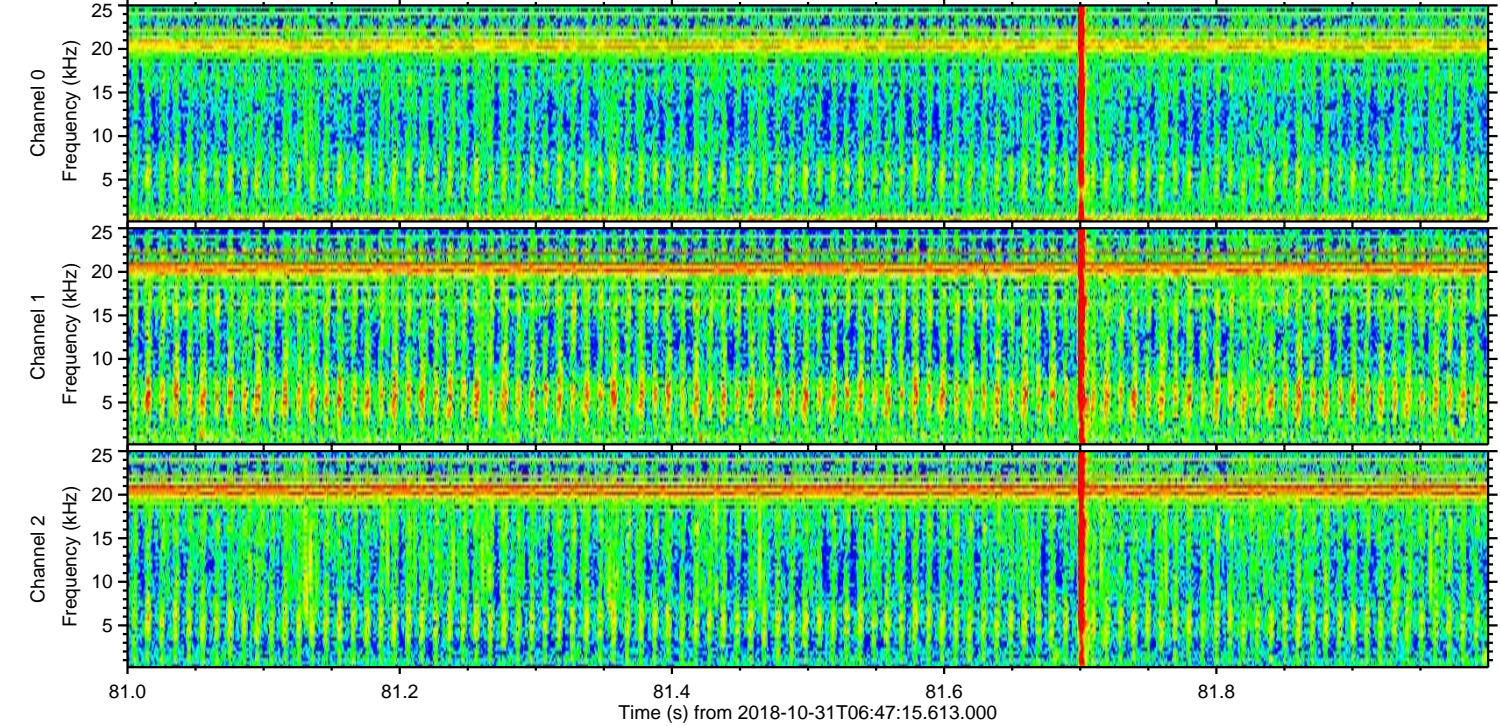
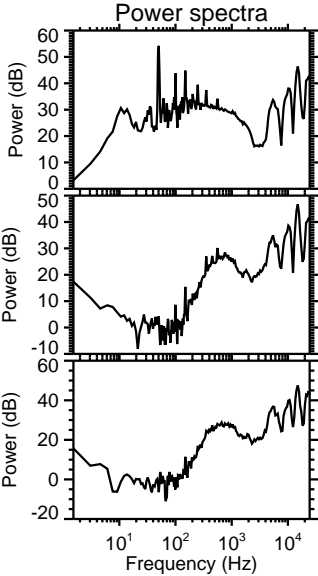
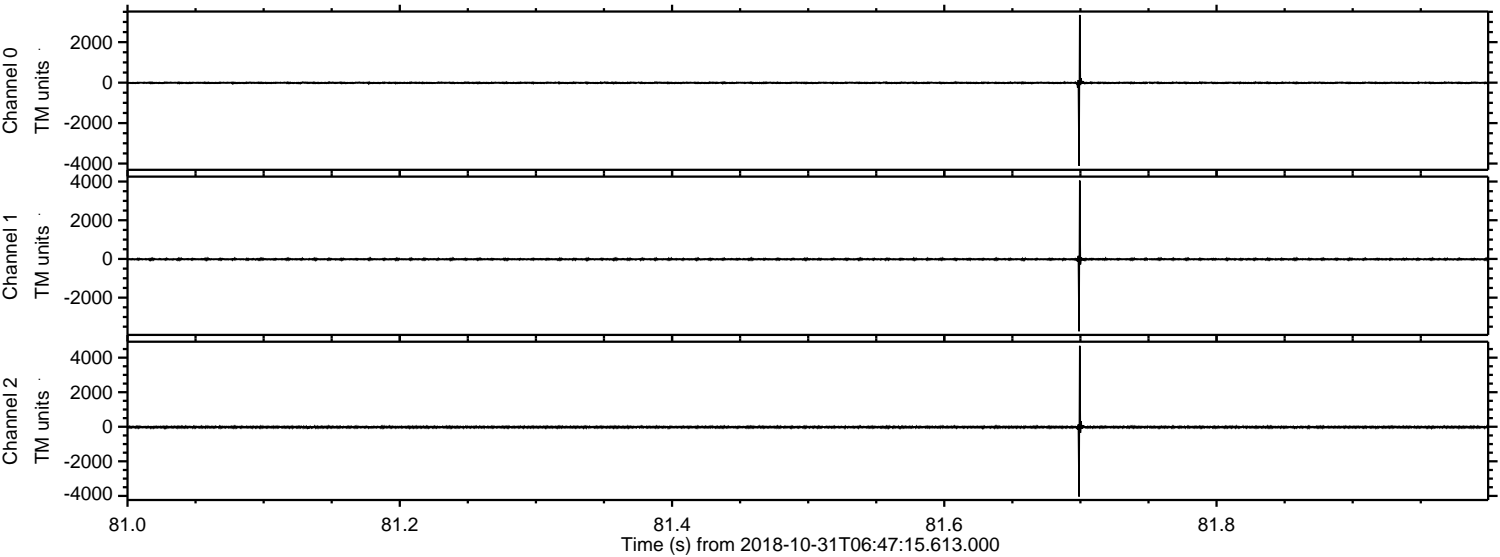

Processed Wed Oct 31 07:56:05 2018 by ELM ver.2012-10-06 from 001__elm20181031_064714__dat00.bin

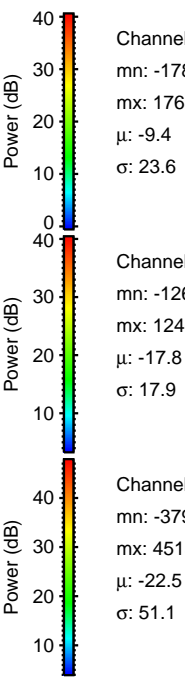
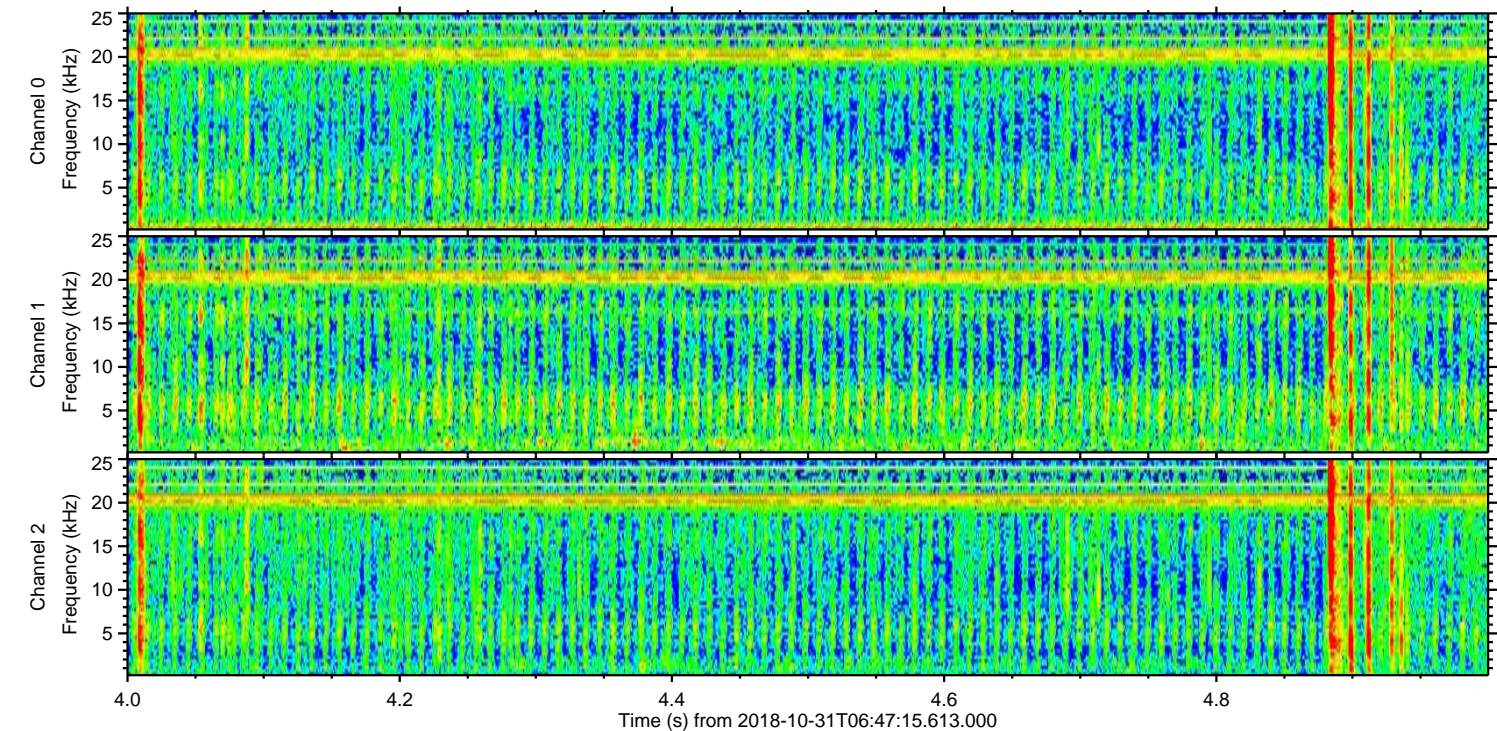
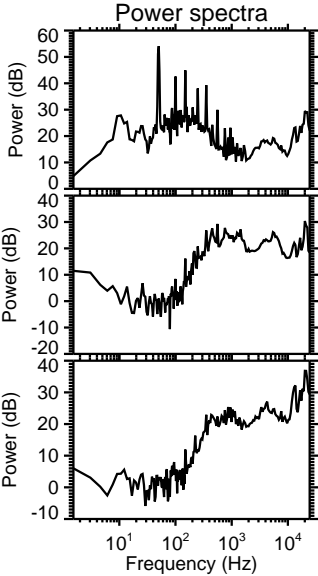
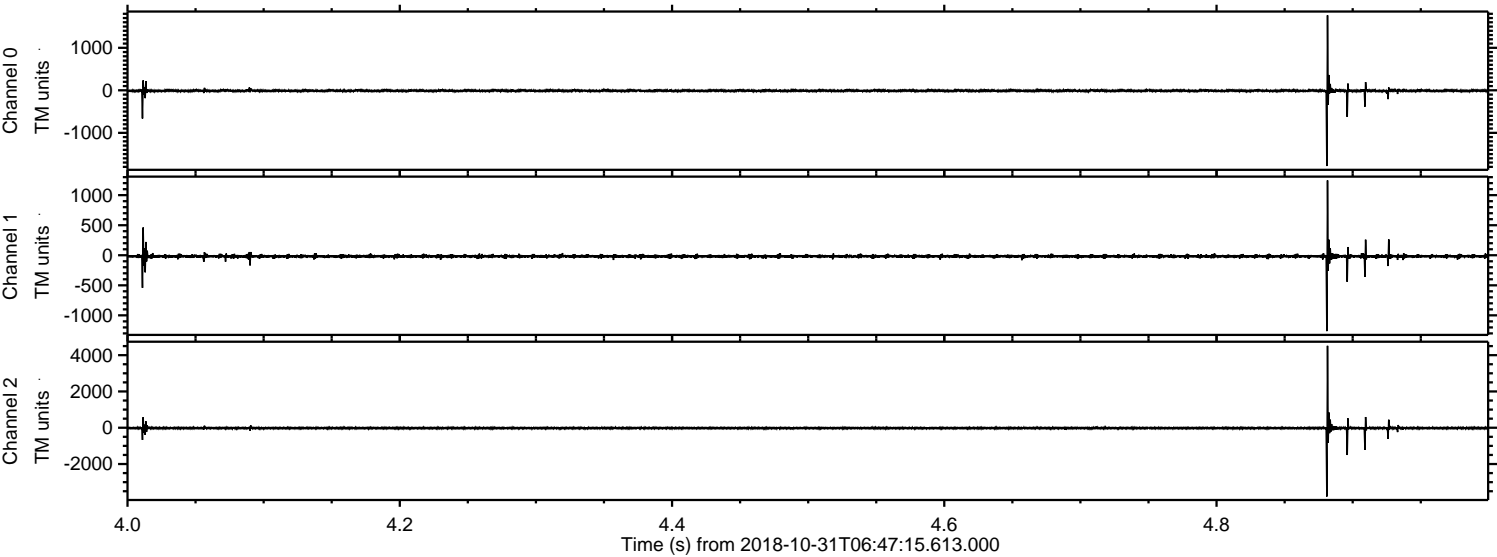

Channel 0
mn: -1781
mx: 1765
 μ : -9.4
 σ : 23.6

Channel 1
mn: -1262
mx: 1246
 μ : -17.8
 σ : 17.9

Channel 2
mn: -3795
mx: 4515
 μ : -22.5
 σ : 51.1

Processed Wed Oct 31 07:56:05 2018 by ELM ver.2012-10-06 from 001__elm20181031_064714__dat00.bin

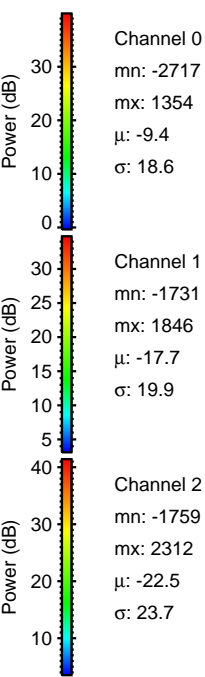
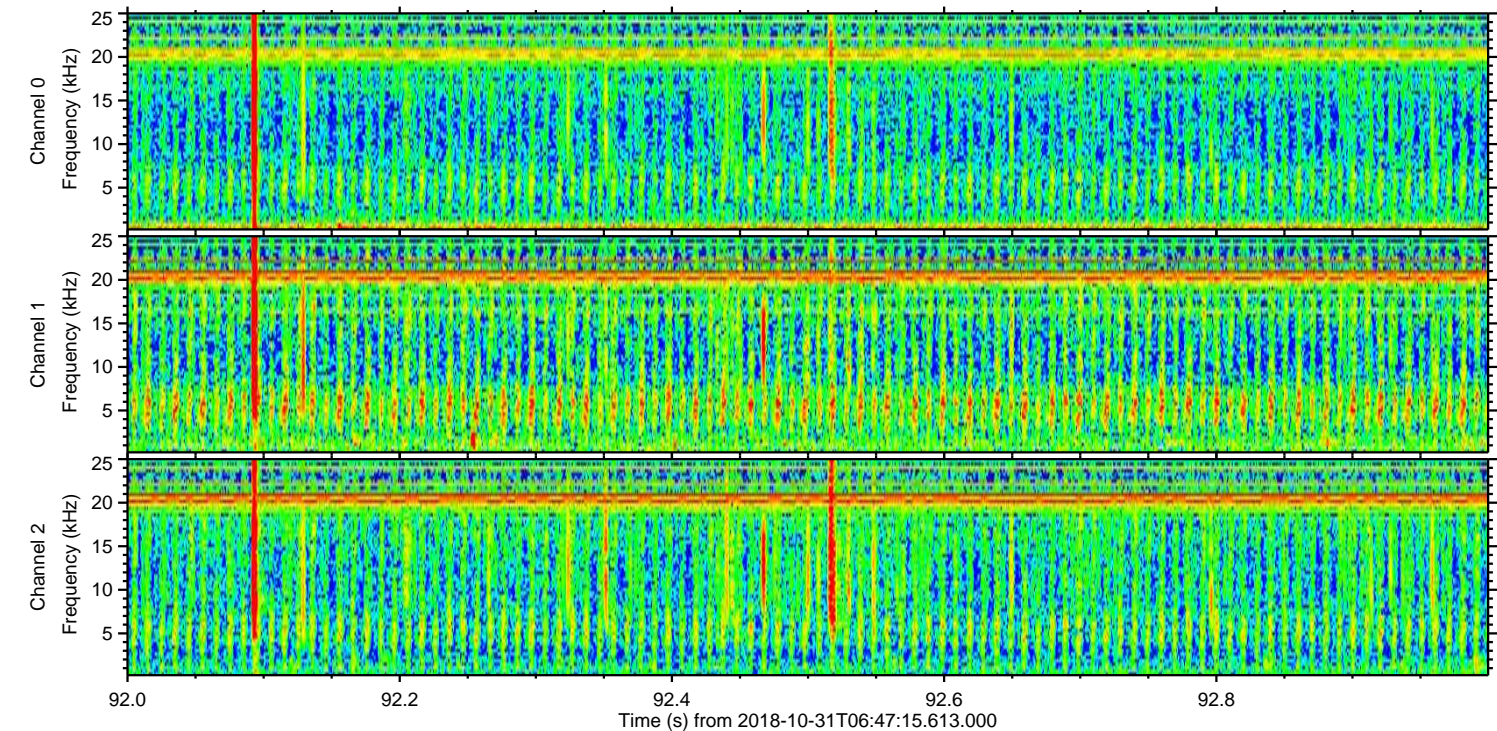
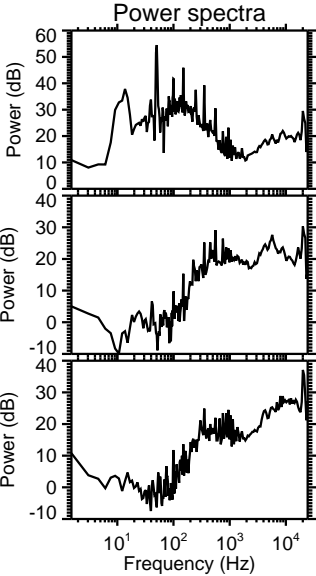
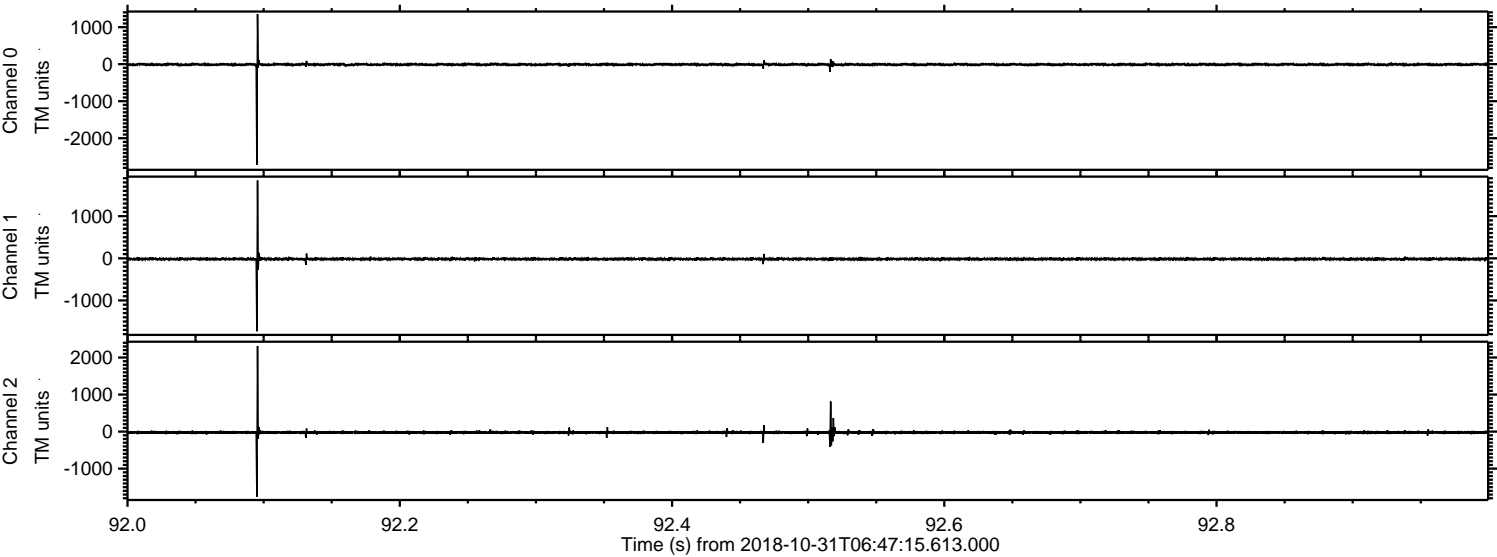

Processed Wed Oct 31 07:56:06 2018 by ELM ver.2012-10-06 from 001__elm20181031_064714__dat00.bin

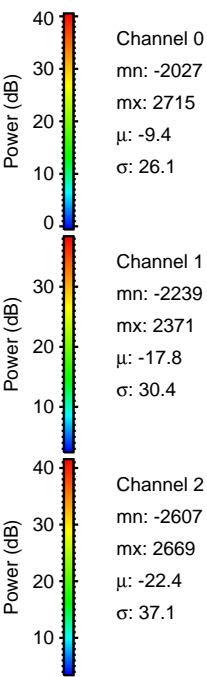
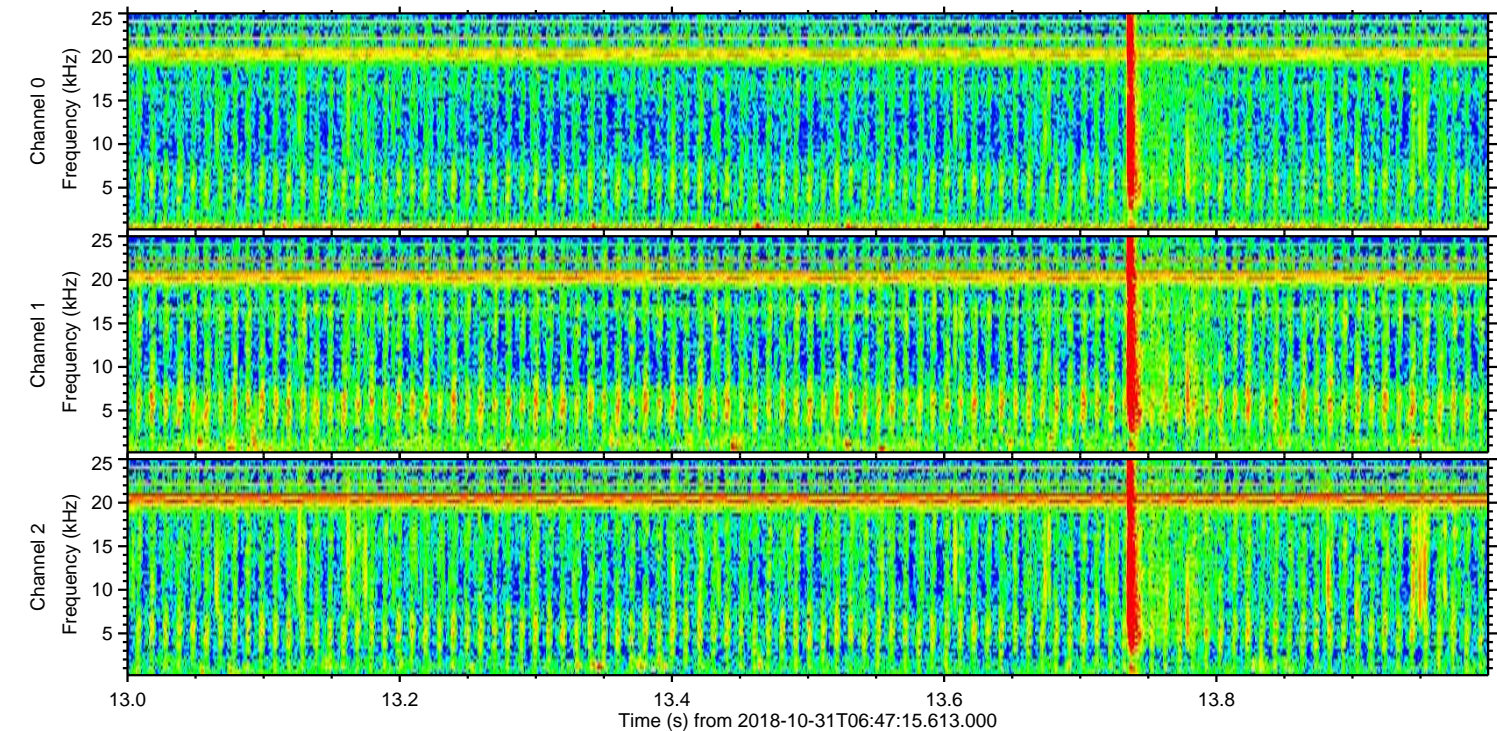
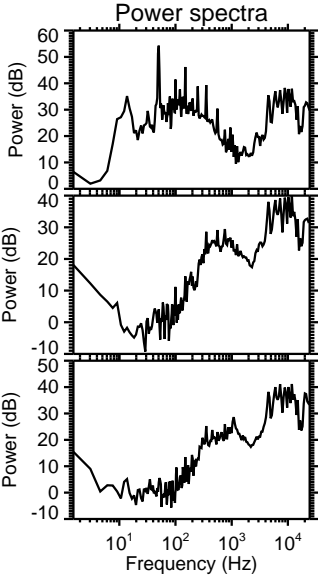
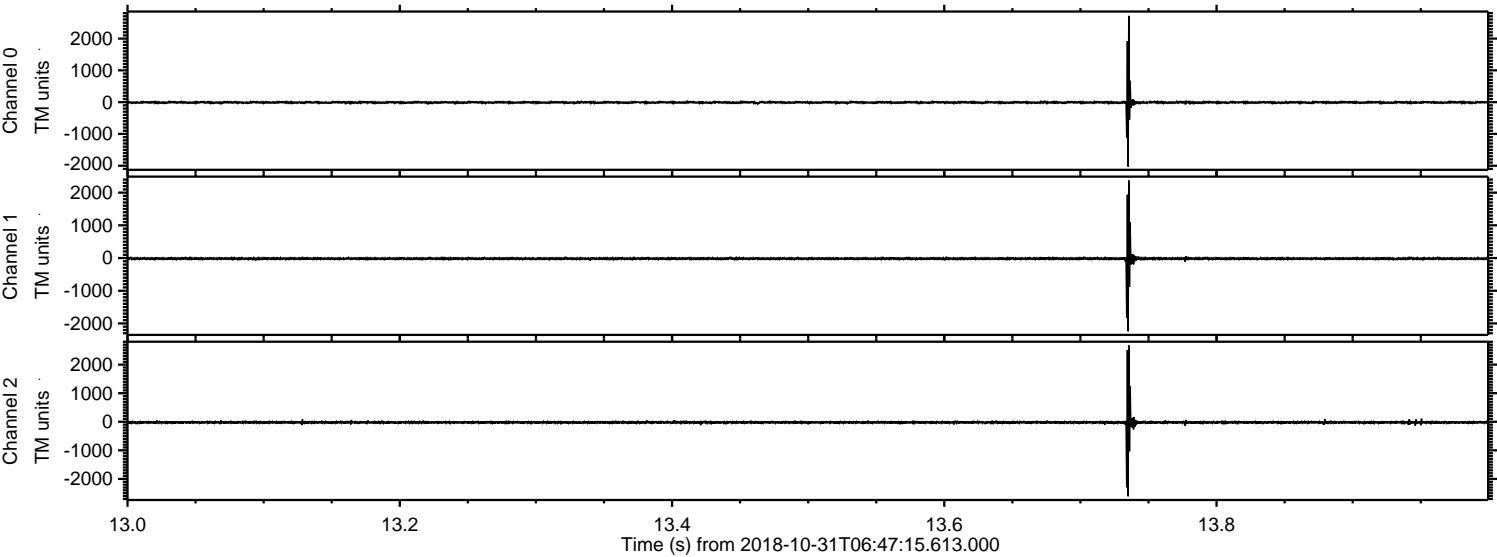

Processed Wed Oct 31 07:56:07 2018 by ELM ver.2012-10-06 from 001__elm20181031_064714__dat00.bin

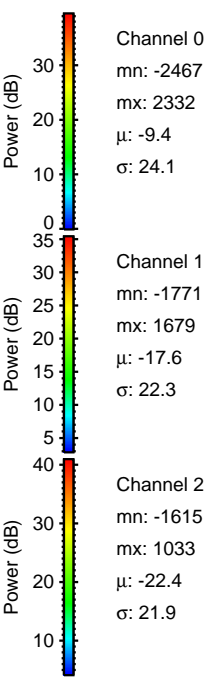
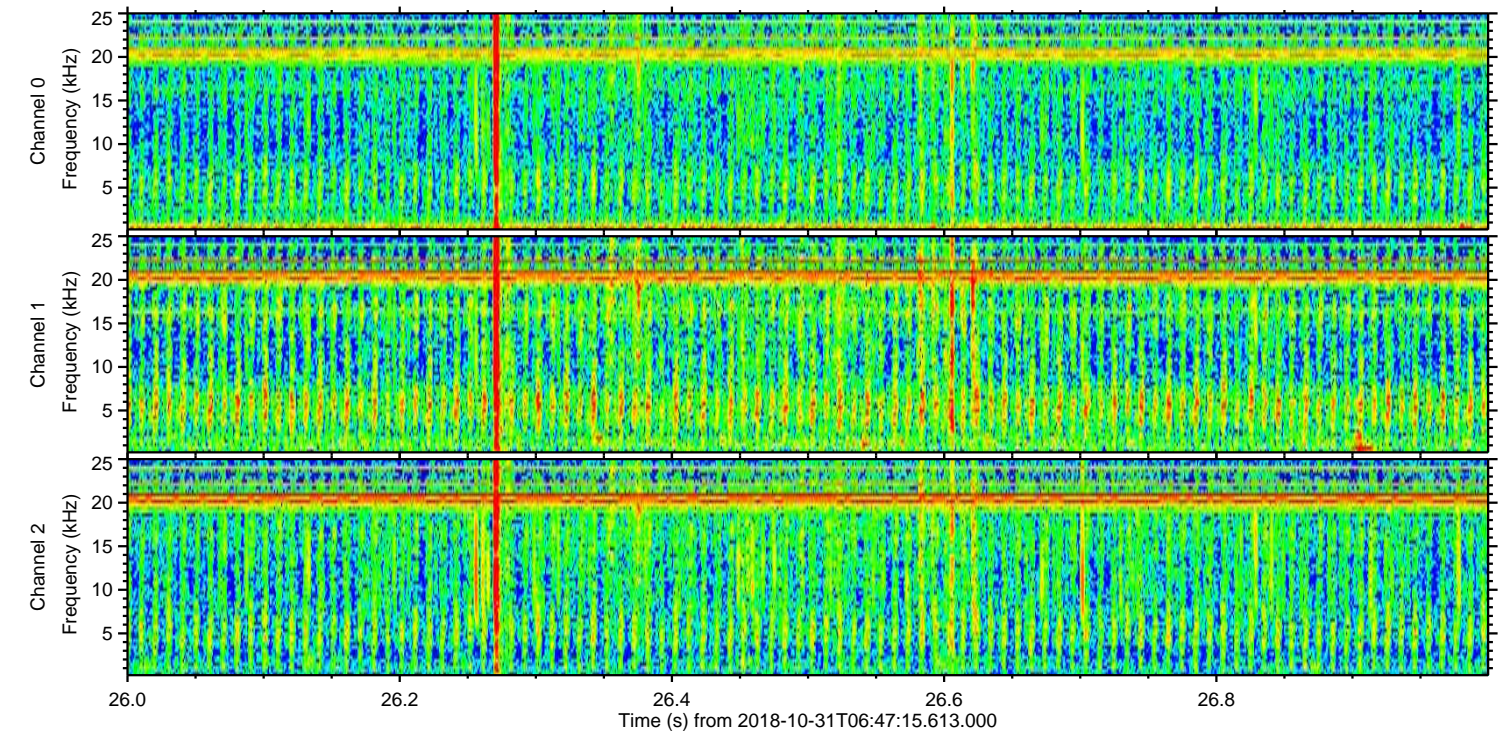
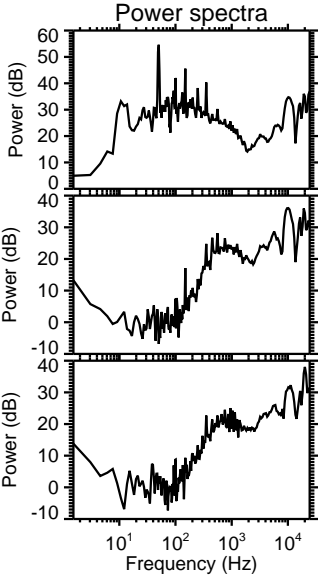
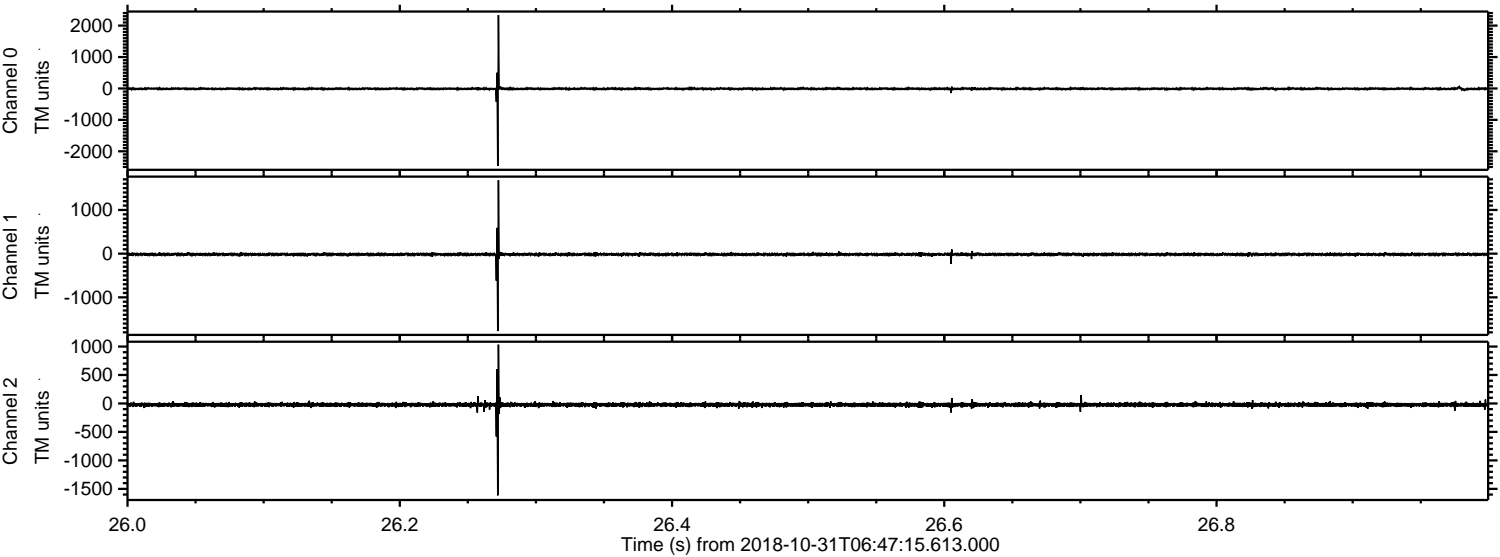

Channel 0
mn: -2467
mx: 2332
 μ : -9.4
 σ : 24.1

Channel 1
mn: -1771
mx: 1679
 μ : -17.6
 σ : 22.3

Channel 2
mn: -1615
mx: 1033
 μ : -22.4
 σ : 21.9

Processed Wed Oct 31 07:56:08 2018 by ELM ver.2012-10-06 from 001__elm20181031_064714__dat00.bin

