

ELMAVAN 3D WAVEFORMS (Measured data sampled at 50 kHz) 51000 packets of 144 samples from 2018-10-31T03:37:07.847.000.

Processed Wed Oct 31 04:45:25 2018 by ELM ver.2012-10-06 from 001\_\_elm20181031\_033706\_\_dat00.bin

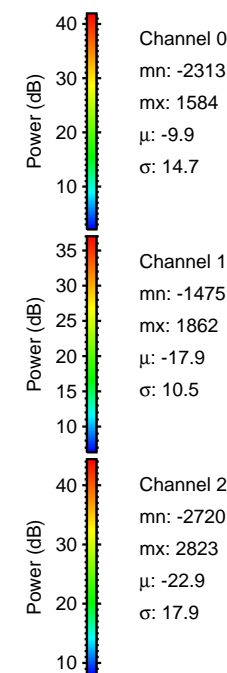

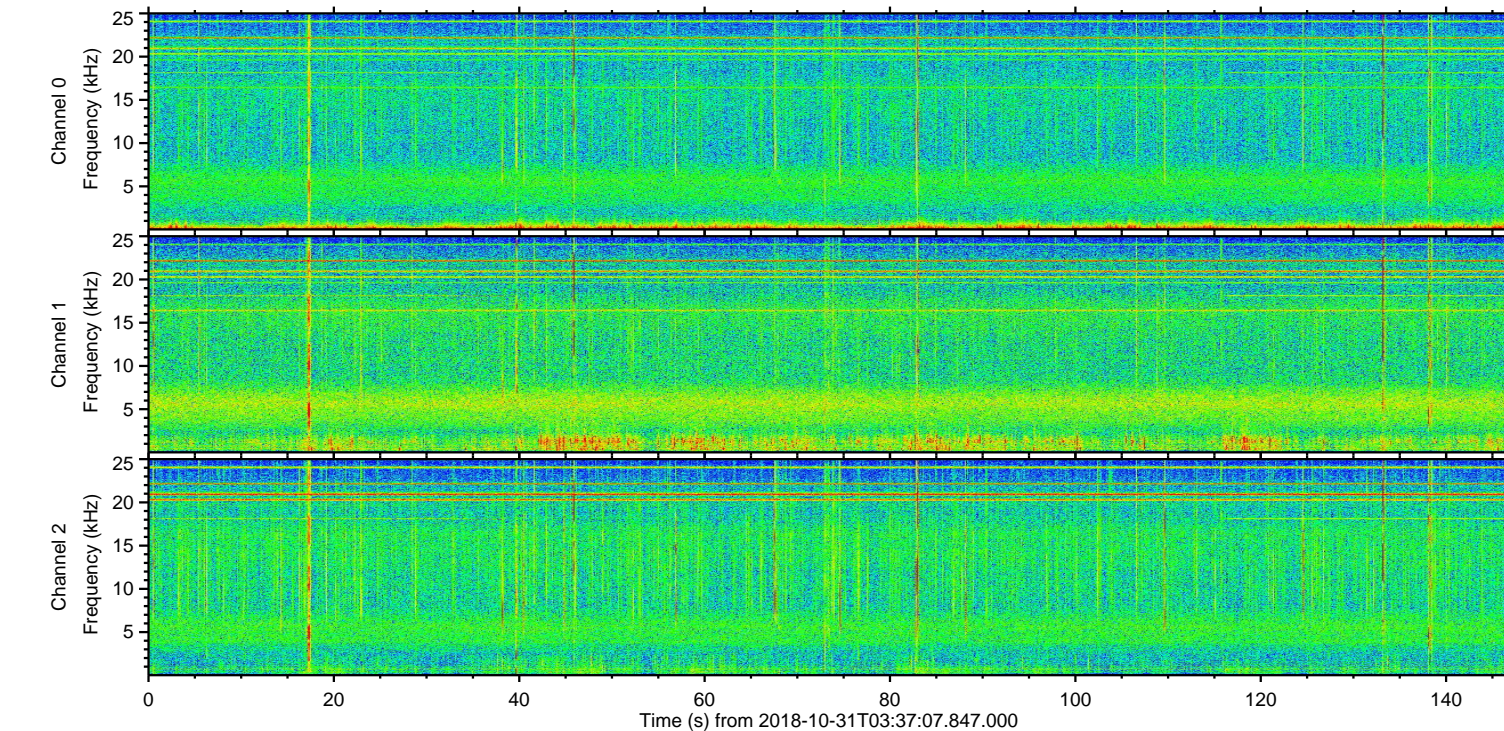
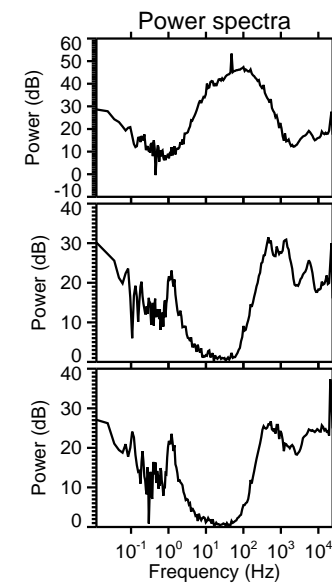
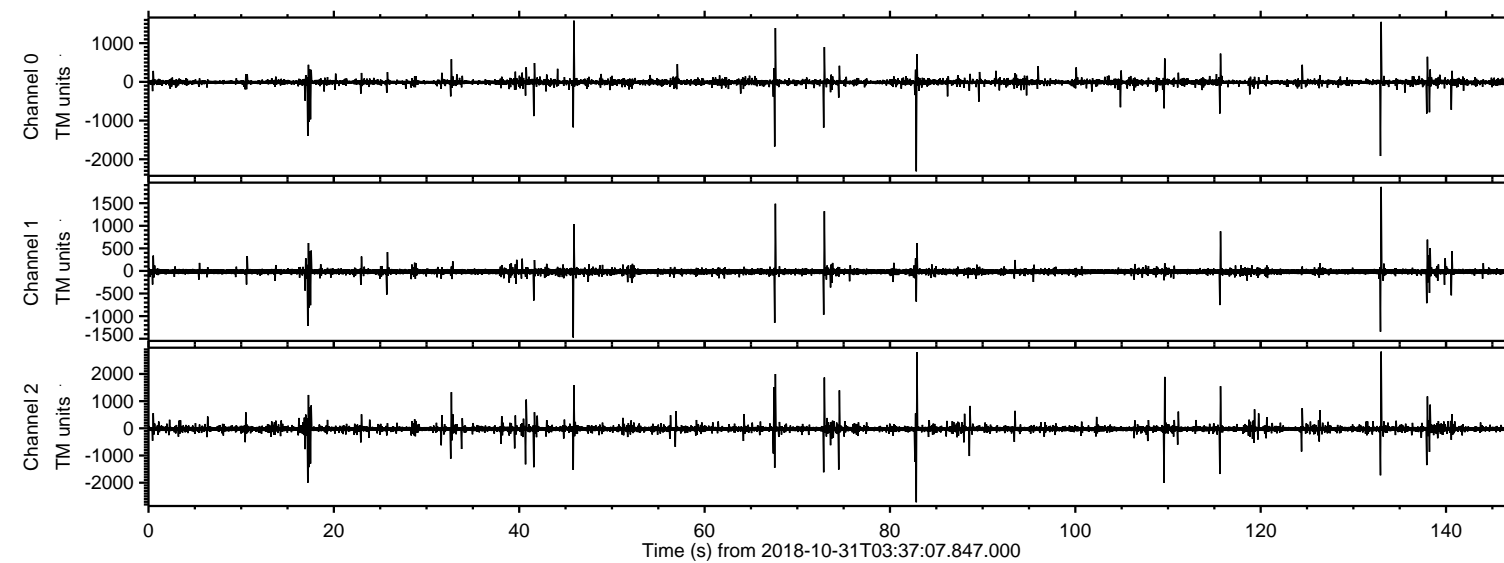

ELMAVAN 3D WAVEFORMS (Measured data sampled at 50 kHz) 51000 packets of 144 samples from 2018-10-31T03:37:07.847.000. Part 134/147

Processed Wed Oct 31 04:45:34 2018 by ELM ver.2012-10-06 from 001\_\_elm20181031\_033706\_\_dat00.bin

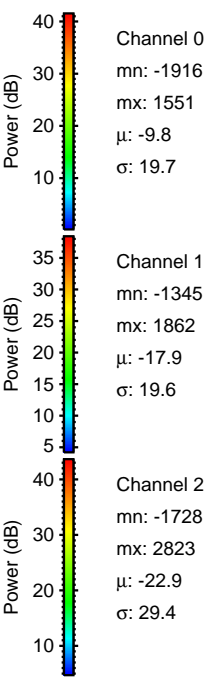
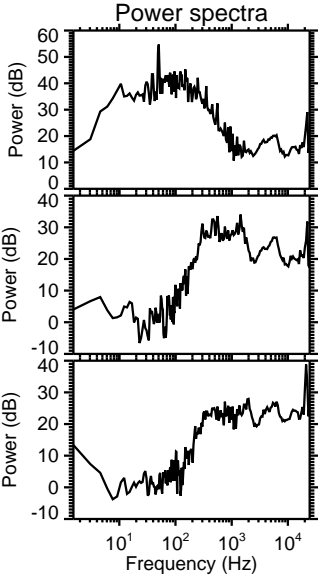
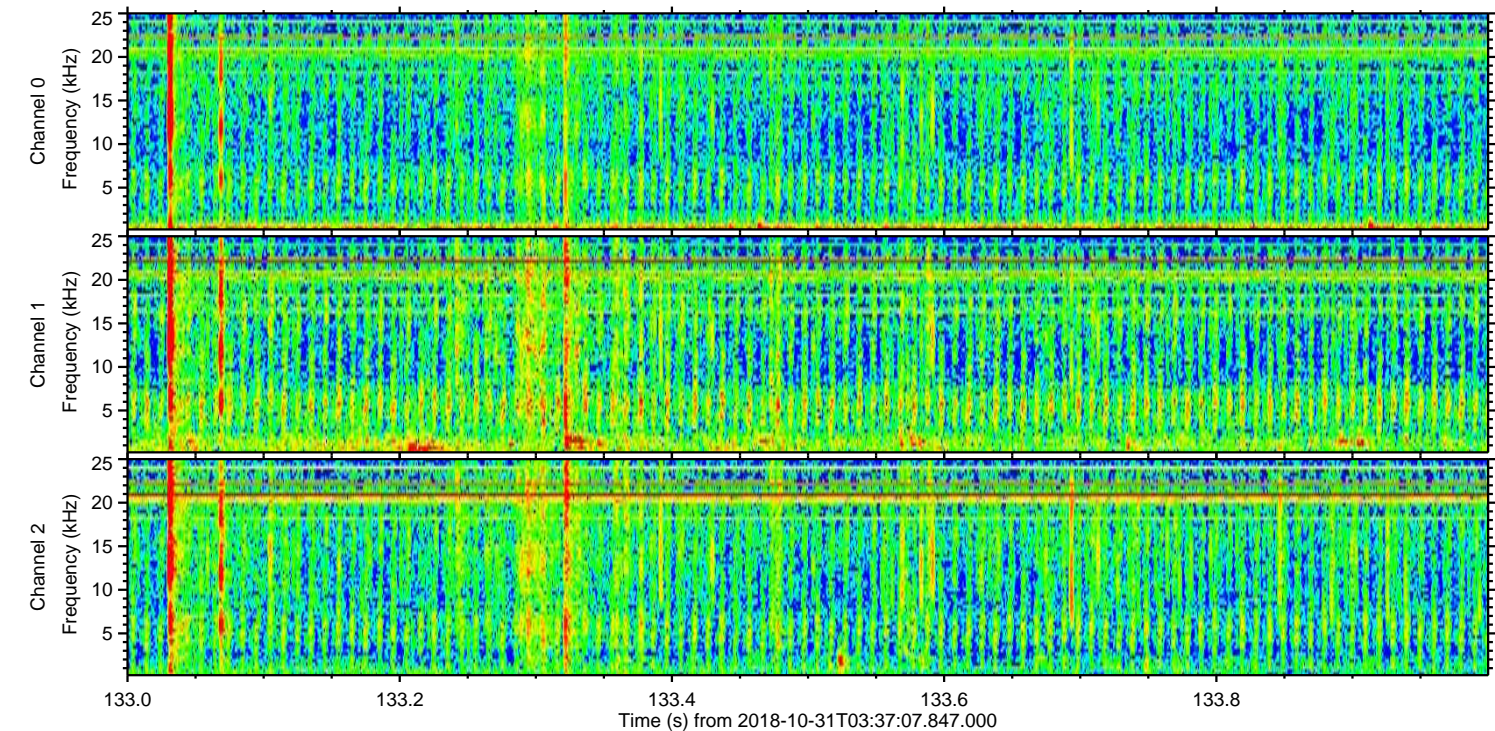
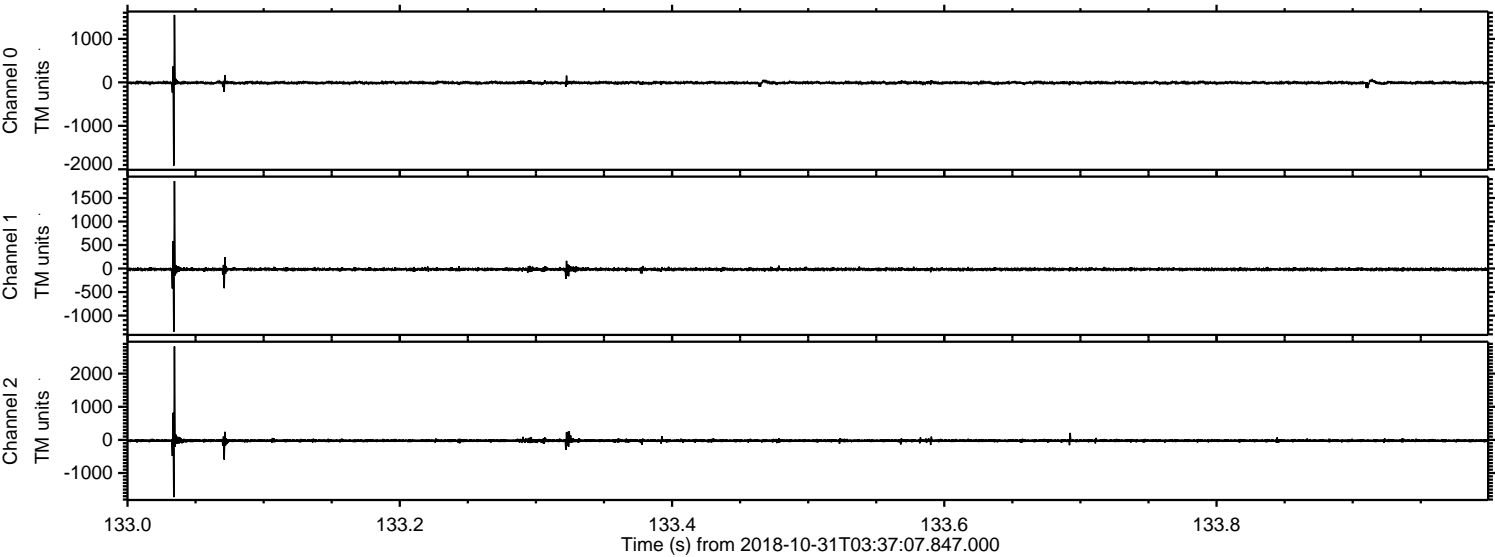



Processed Wed Oct 31 04:45:35 2018 by ELM ver.2012-10-06 from 001\_\_elm20181031\_033706\_\_dat00.bin

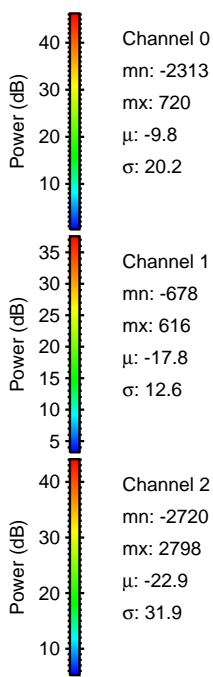
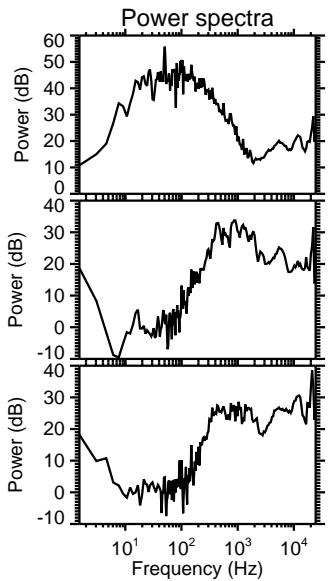
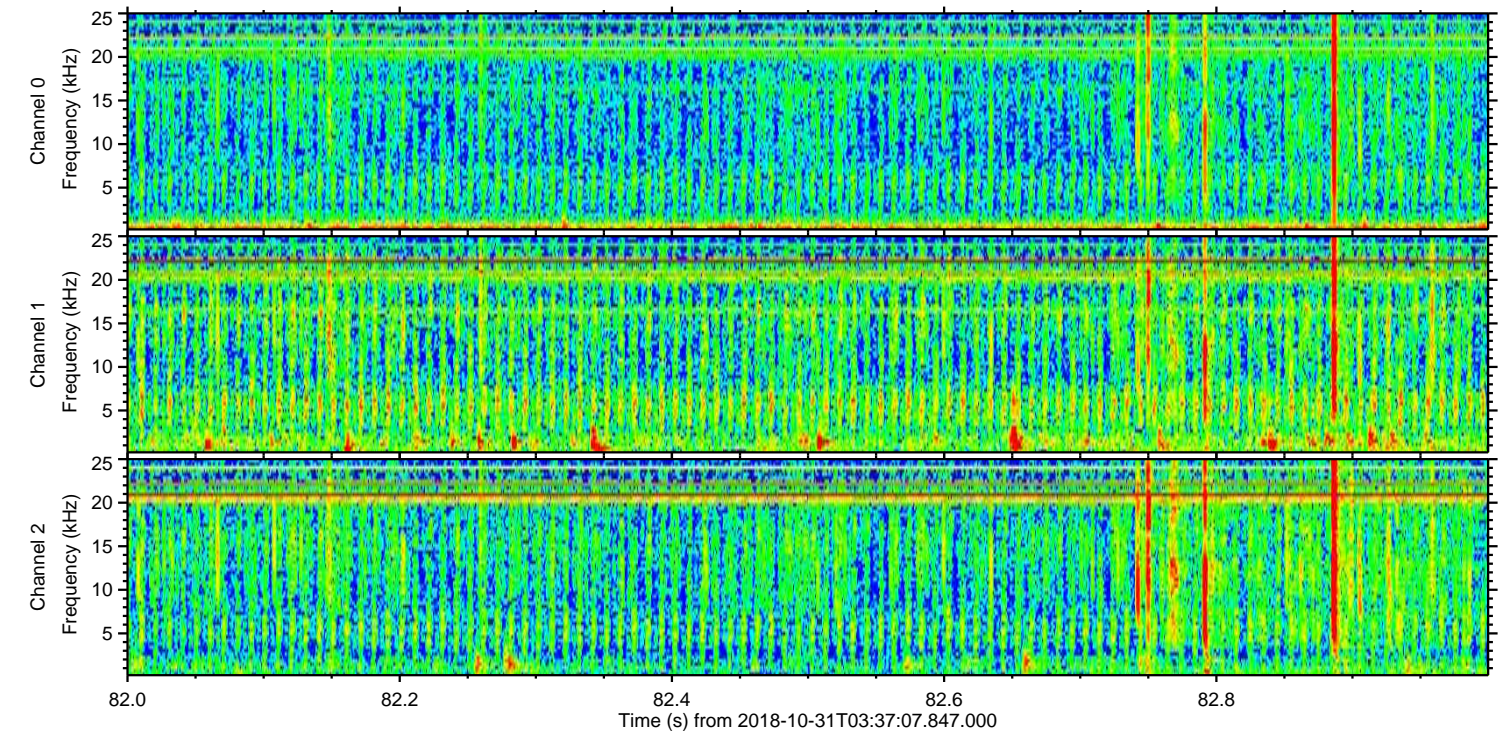
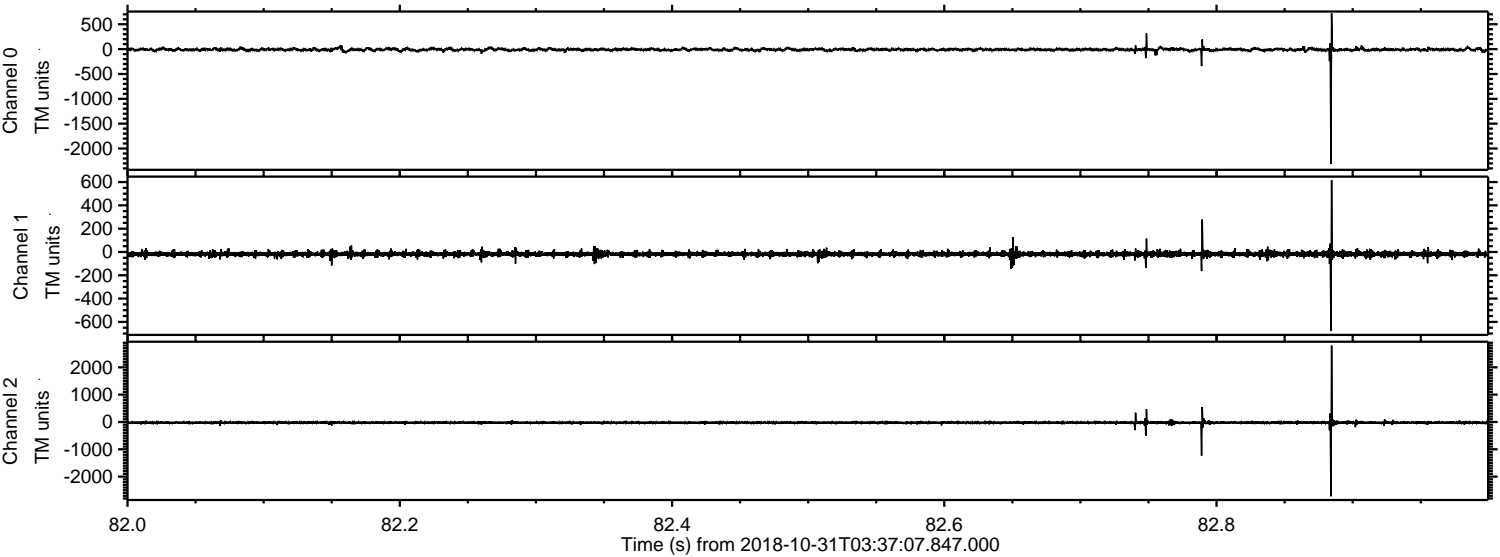



Processed Wed Oct 31 04:45:36 2018 by ELM ver.2012-10-06 from 001\_\_elm20181031\_033706\_\_dat00.bin

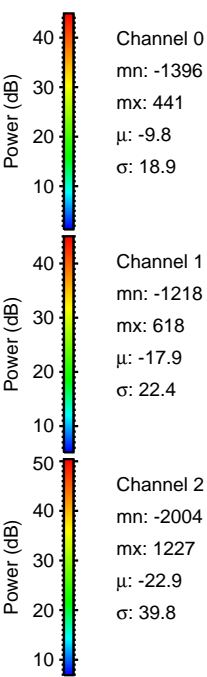
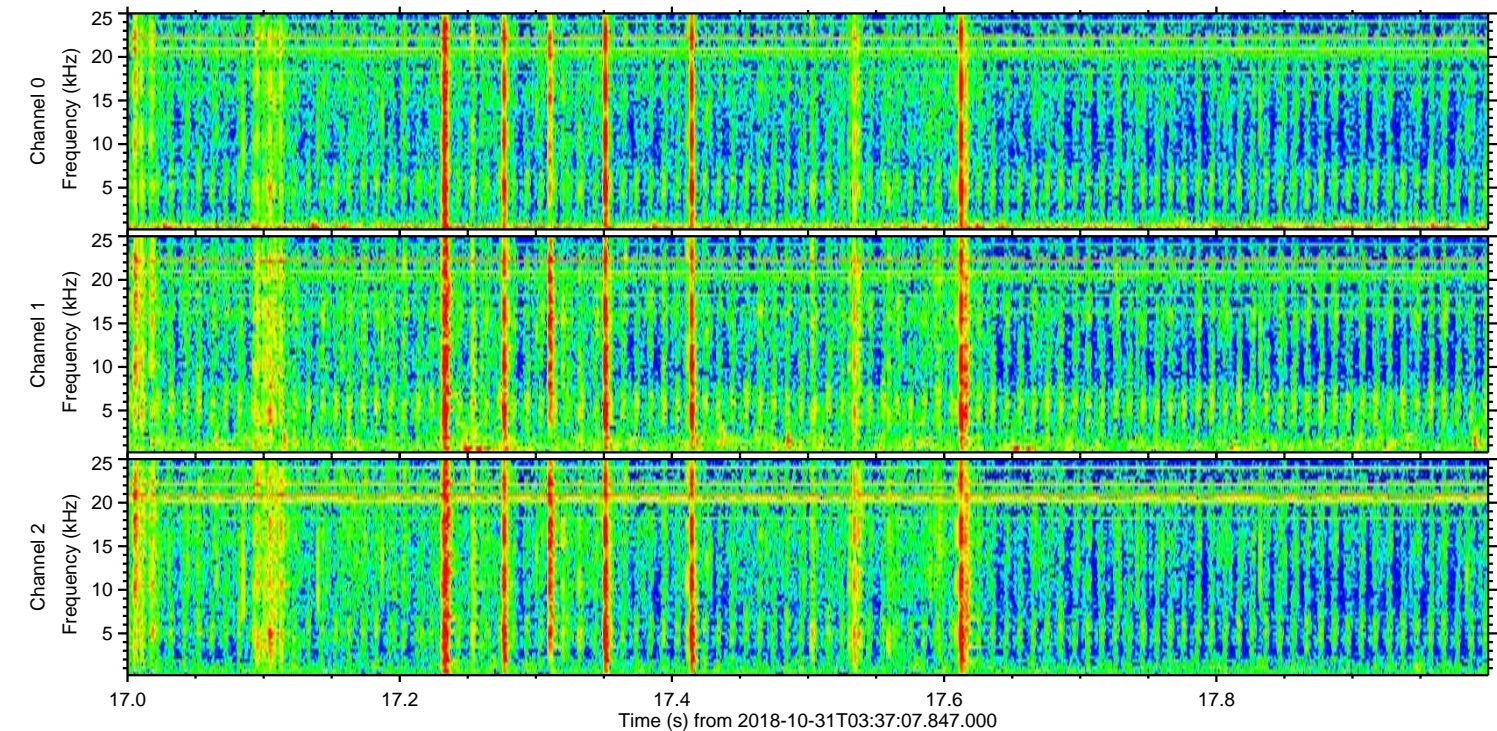
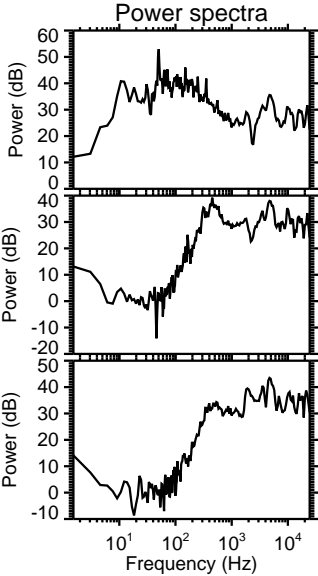
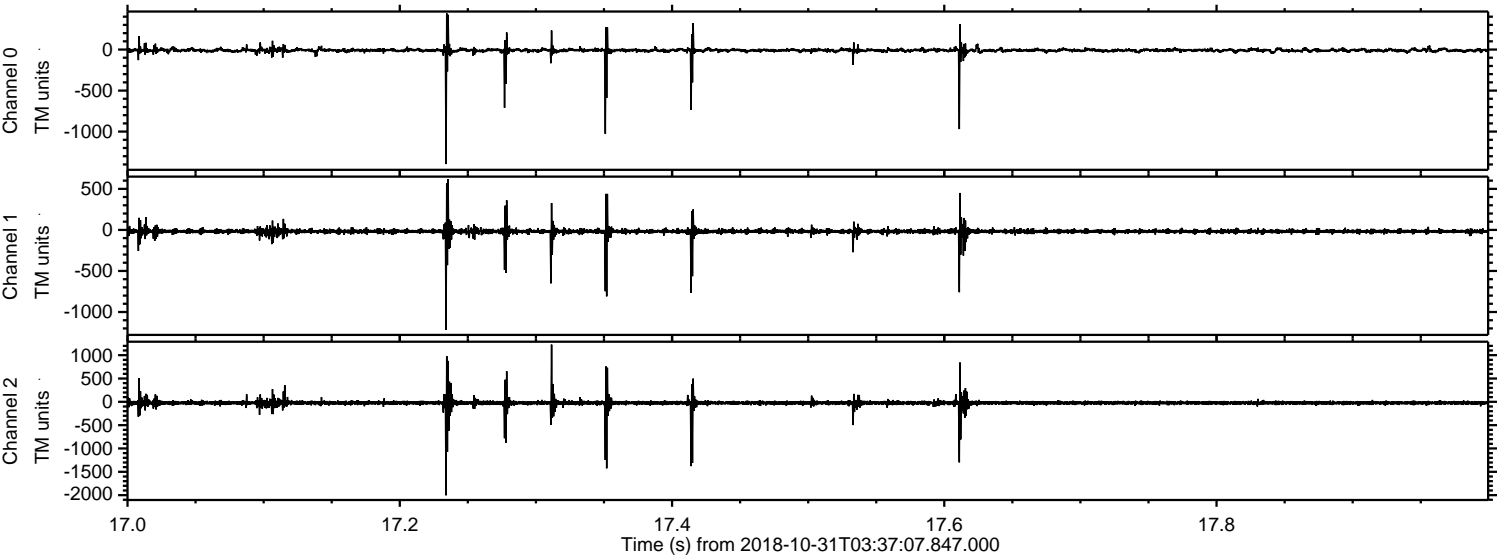



ELMAVAN 3D WAVEFORMS (Measured data sampled at 50 kHz) 51000 packets of 144 samples from 2018-10-31T03:37:07.847.000. Part 110/147

Processed Wed Oct 31 04:45:36 2018 by ELM ver.2012-10-06 from 001\_\_elm20181031\_033706\_\_dat00.bin

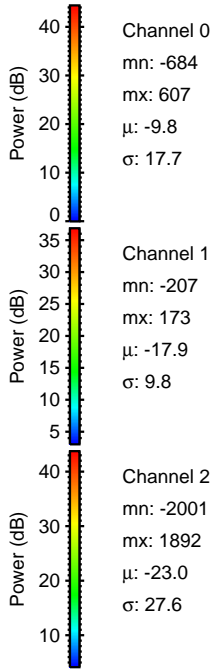
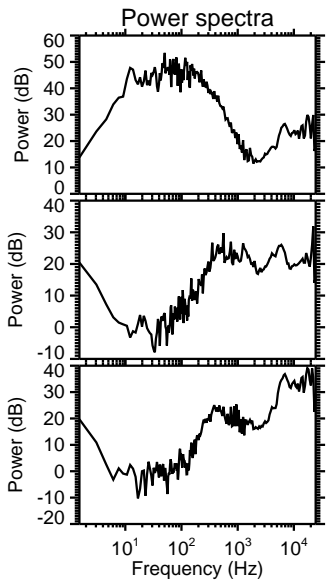
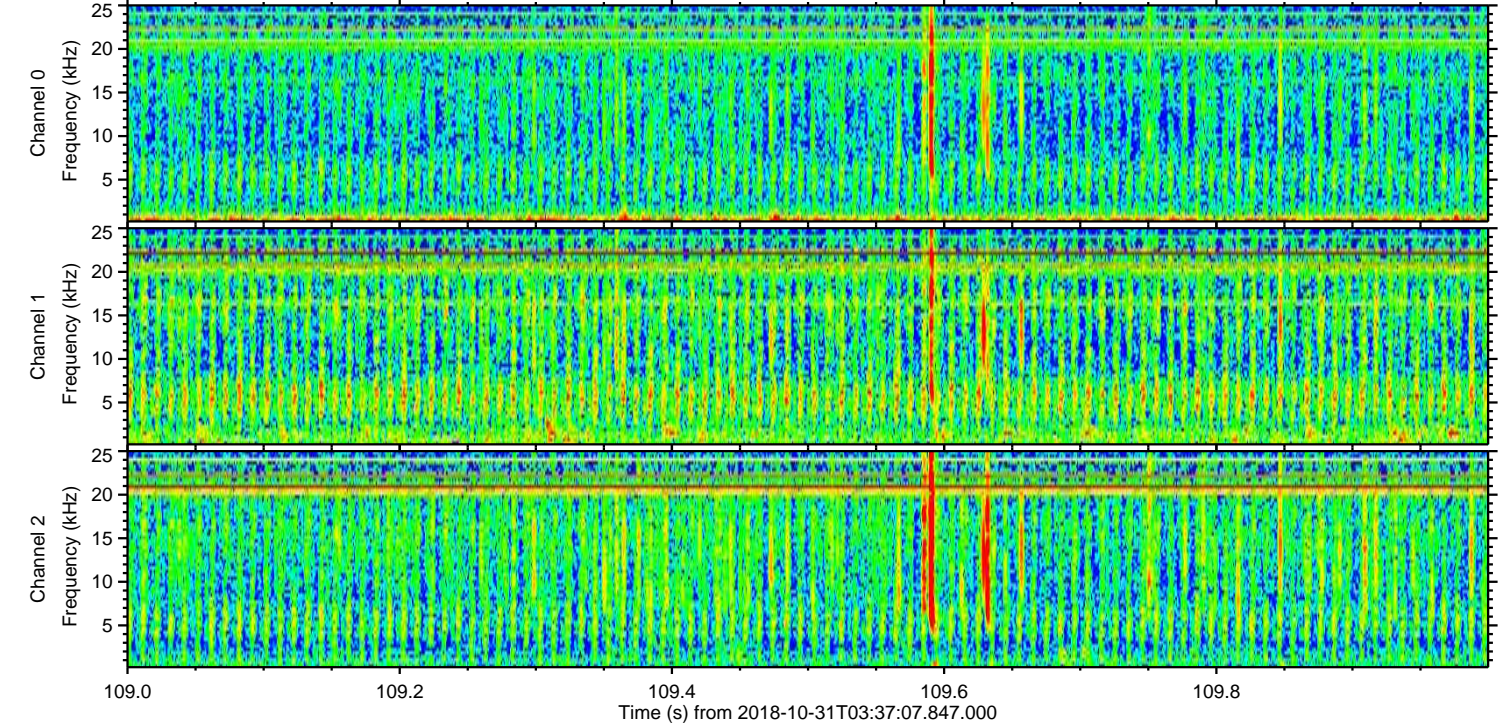
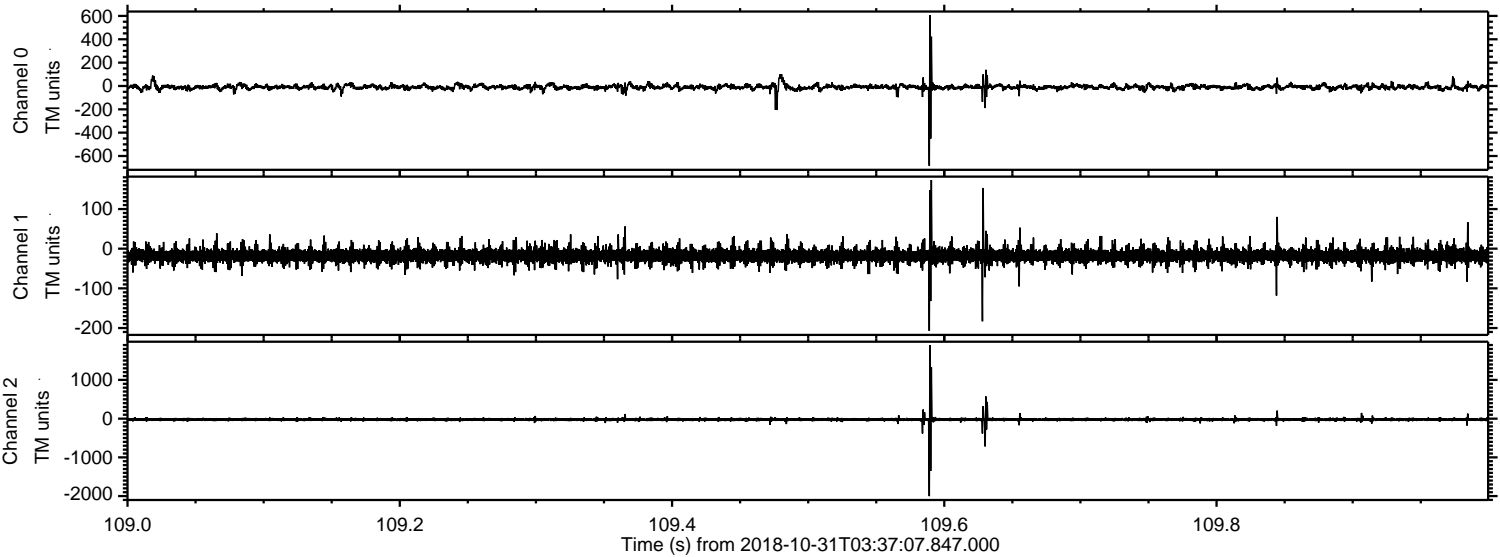



Processed Wed Oct 31 04:45:37 2018 by ELM ver.2012-10-06 from 001\_\_elm20181031\_033706\_\_dat00.bin

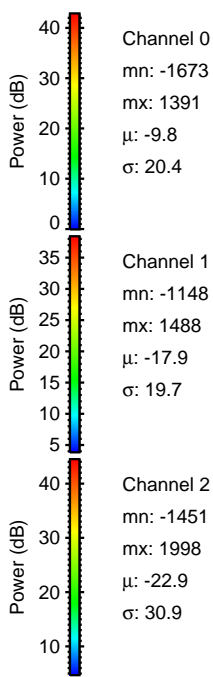
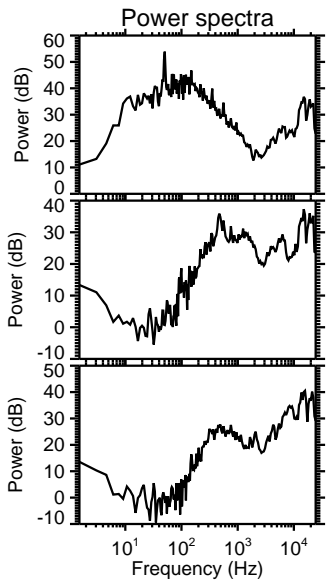
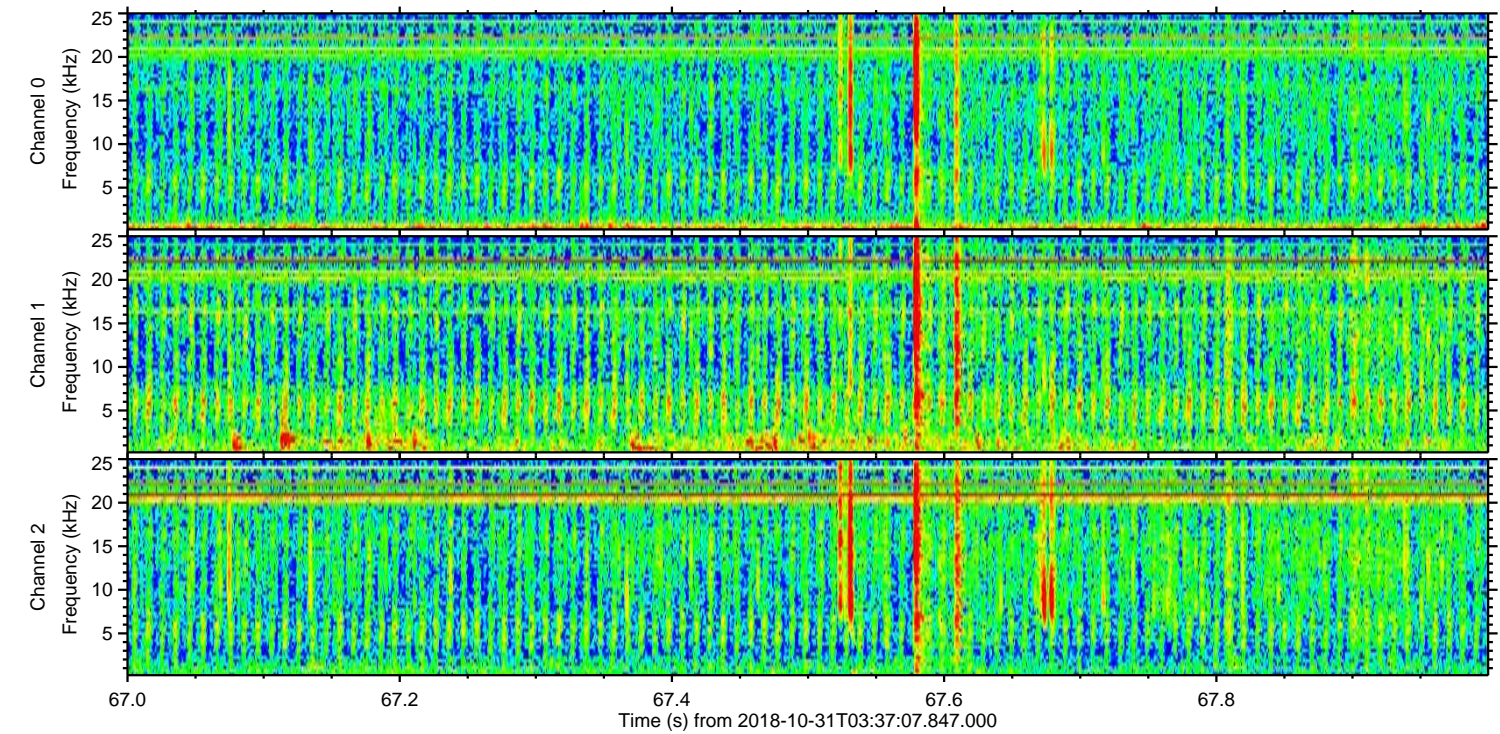
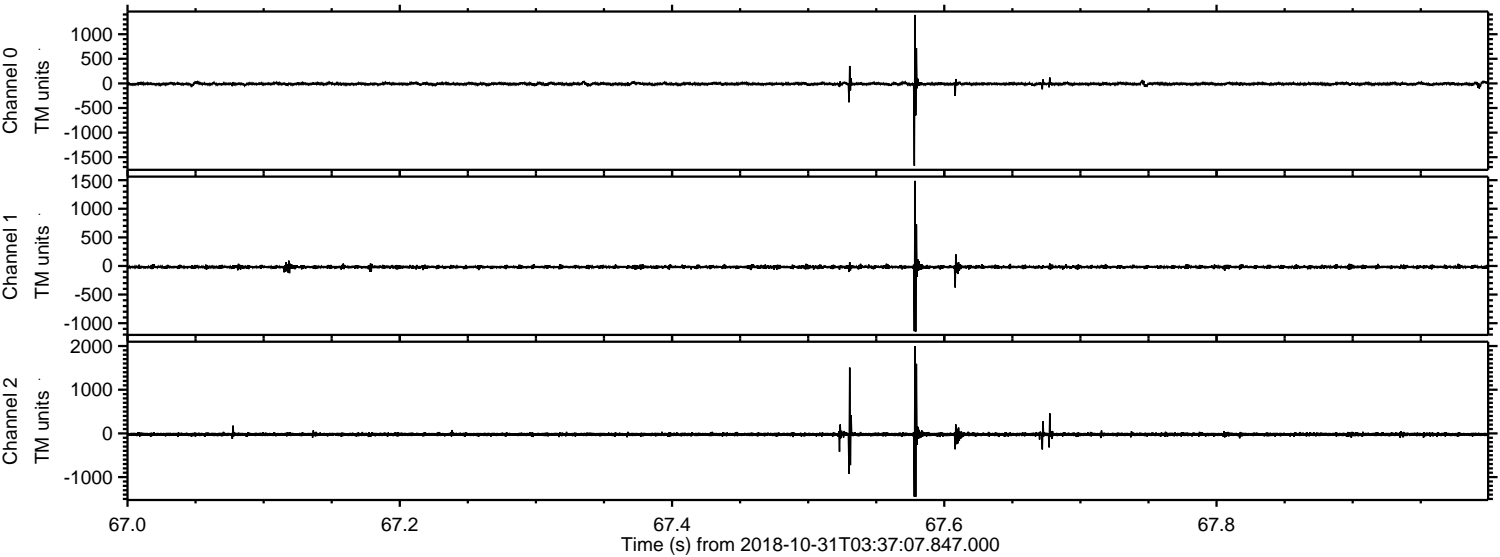



Processed Wed Oct 31 04:45:38 2018 by ELM ver.2012-10-06 from 001\_\_elm20181031\_033706\_\_dat00.bin

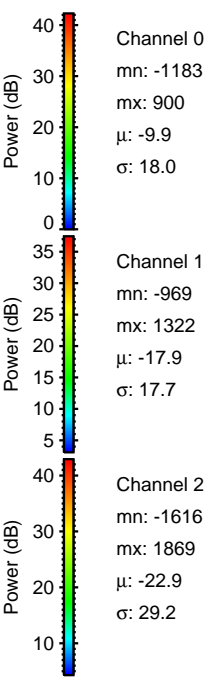
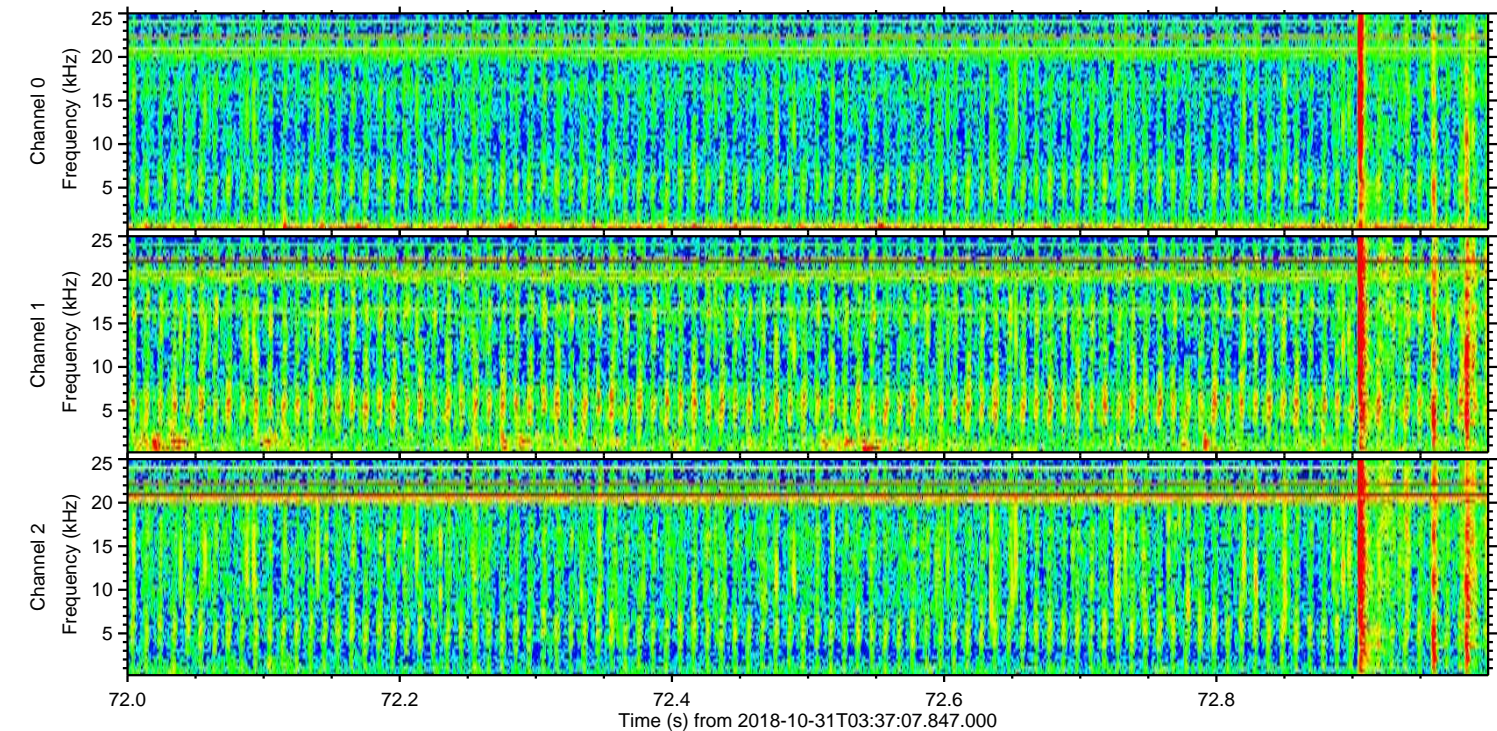
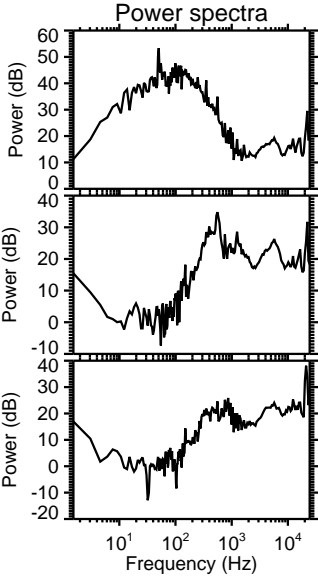
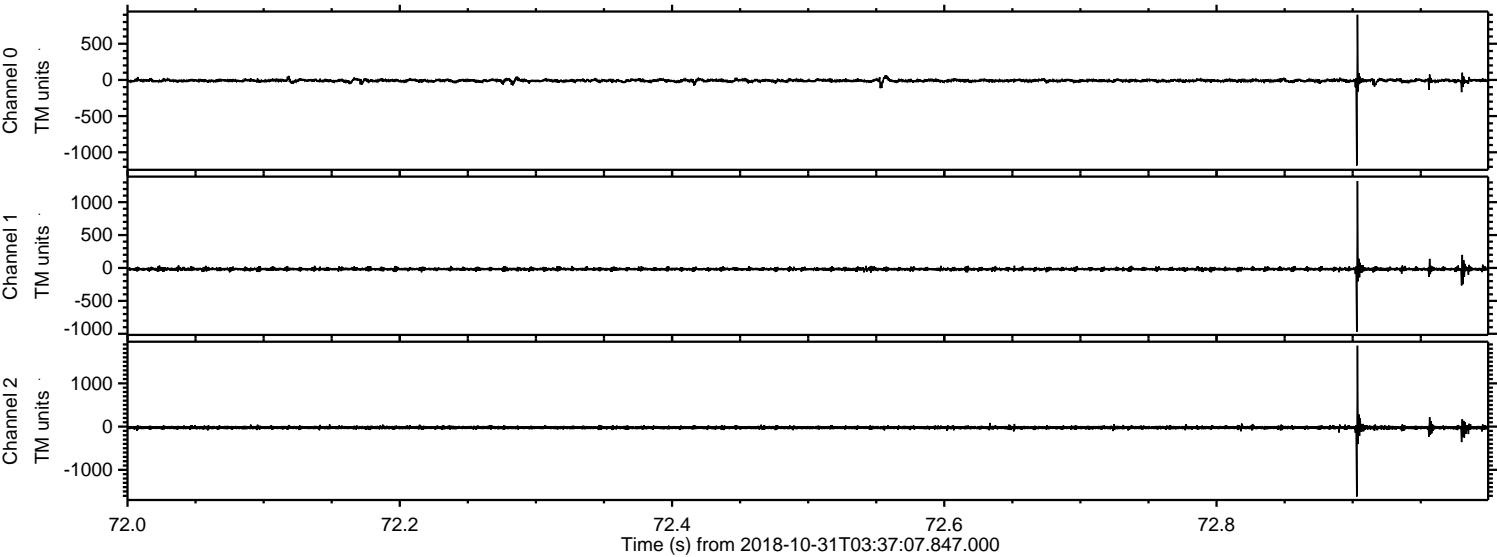



ELMAVAN 3D WAVEFORMS (Measured data sampled at 50 kHz) 51000 packets of 144 samples from 2018-10-31T03:37:07.847.000. Part 116/147

Processed Wed Oct 31 04:45:39 2018 by ELM ver.2012-10-06 from 001\_\_elm20181031\_033706\_\_dat00.bin

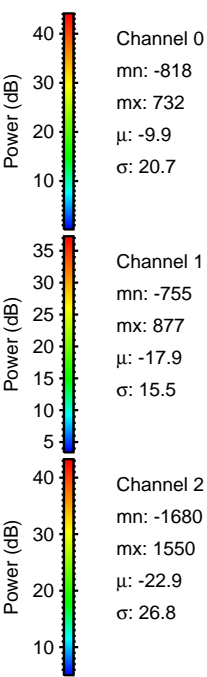
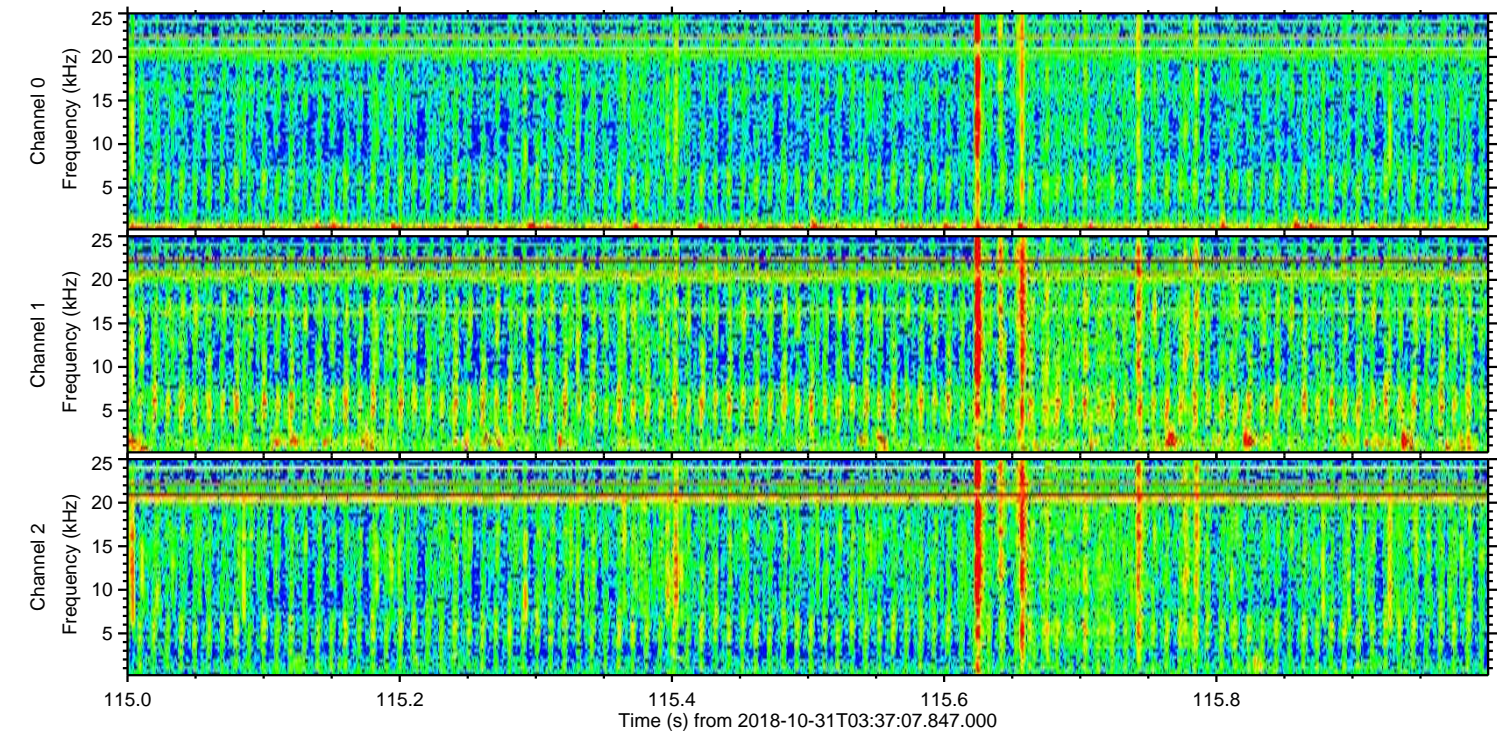
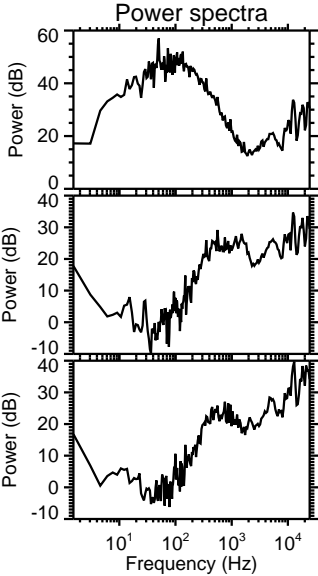
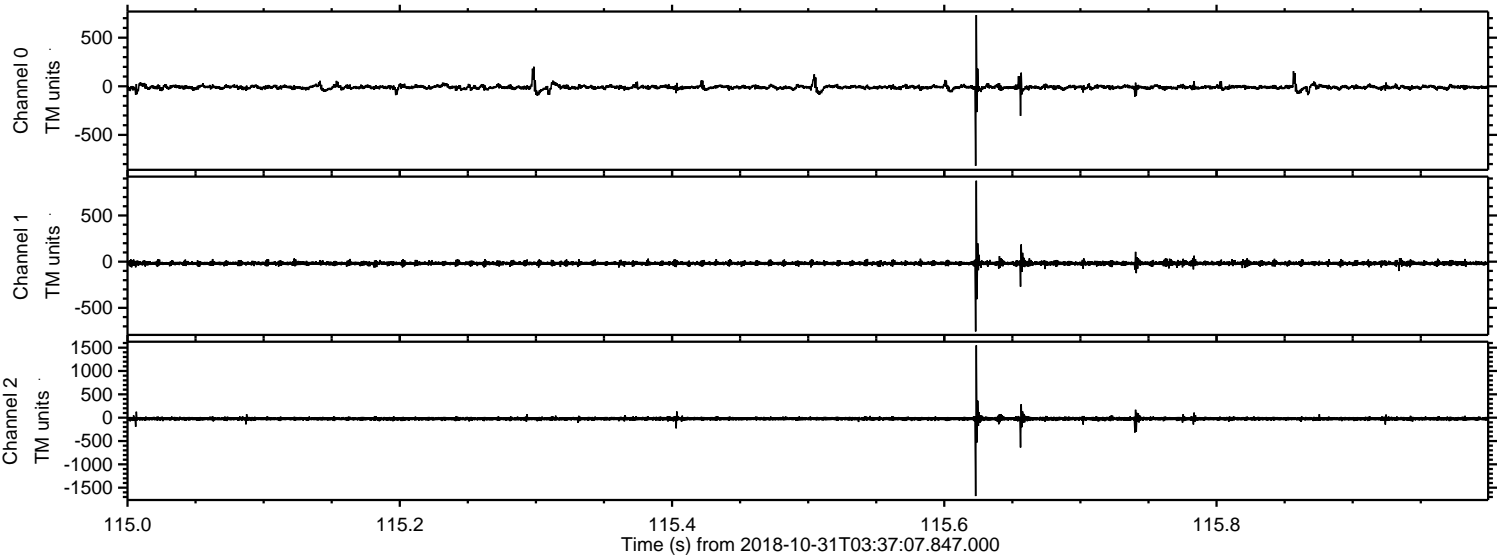

Channel 0  
mn: -818  
mx: 732  
 $\mu$ : -9.9  
 $\sigma$ : 20.7

Channel 1  
mn: -755  
mx: 877  
 $\mu$ : -17.9  
 $\sigma$ : 15.5

Channel 2  
mn: -1680  
mx: 1550  
 $\mu$ : -22.9  
 $\sigma$ : 26.8



Processed Wed Oct 31 04:45:39 2018 by ELM ver.2012-10-06 from 001\_\_elm20181031\_033706\_\_dat00.bin

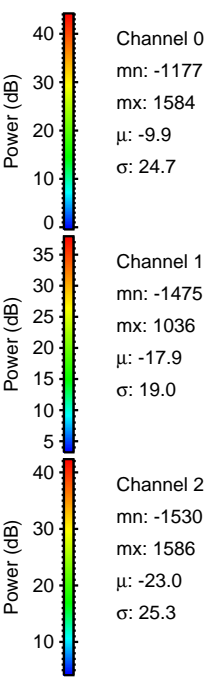
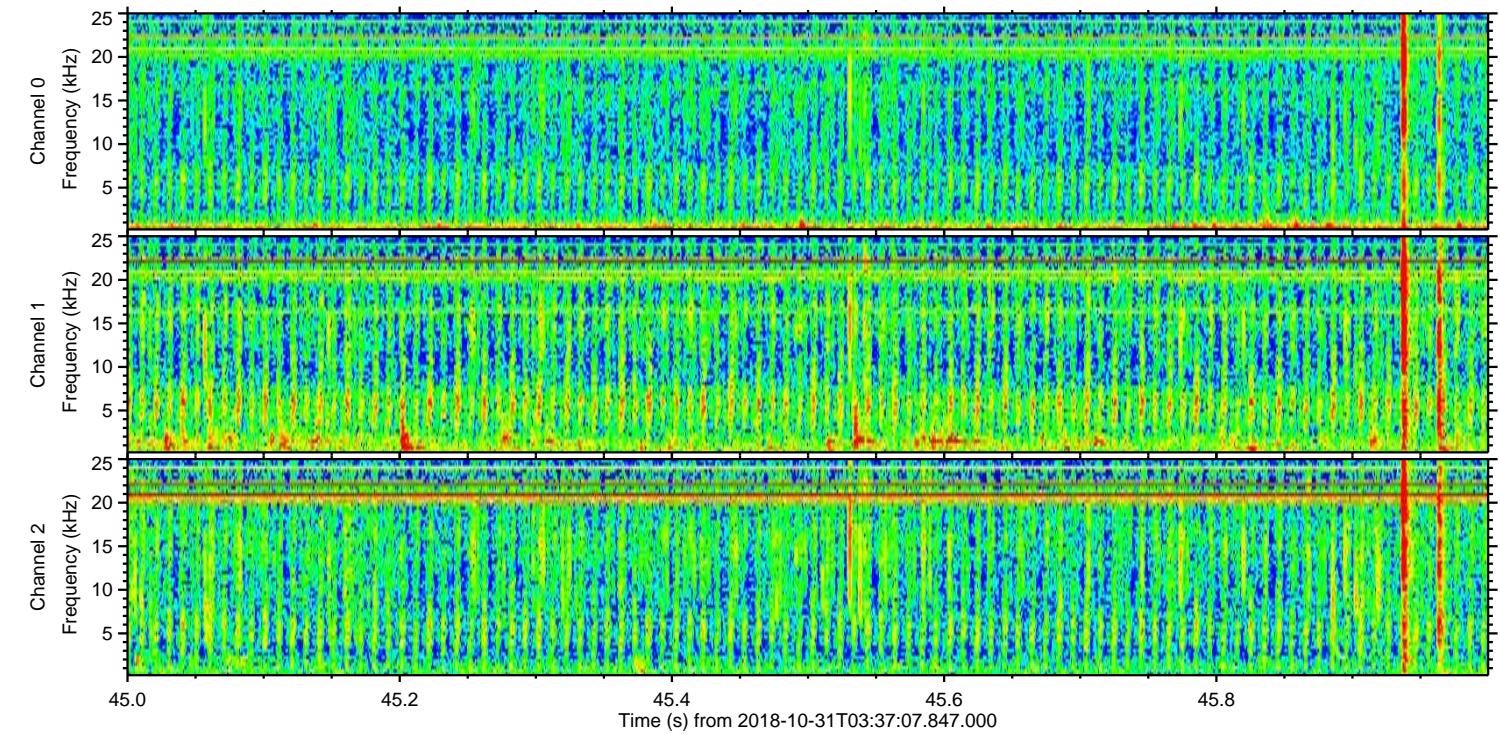
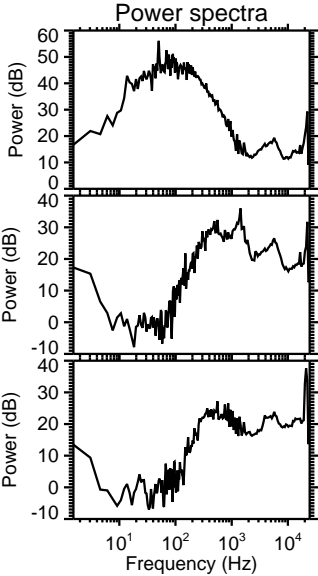
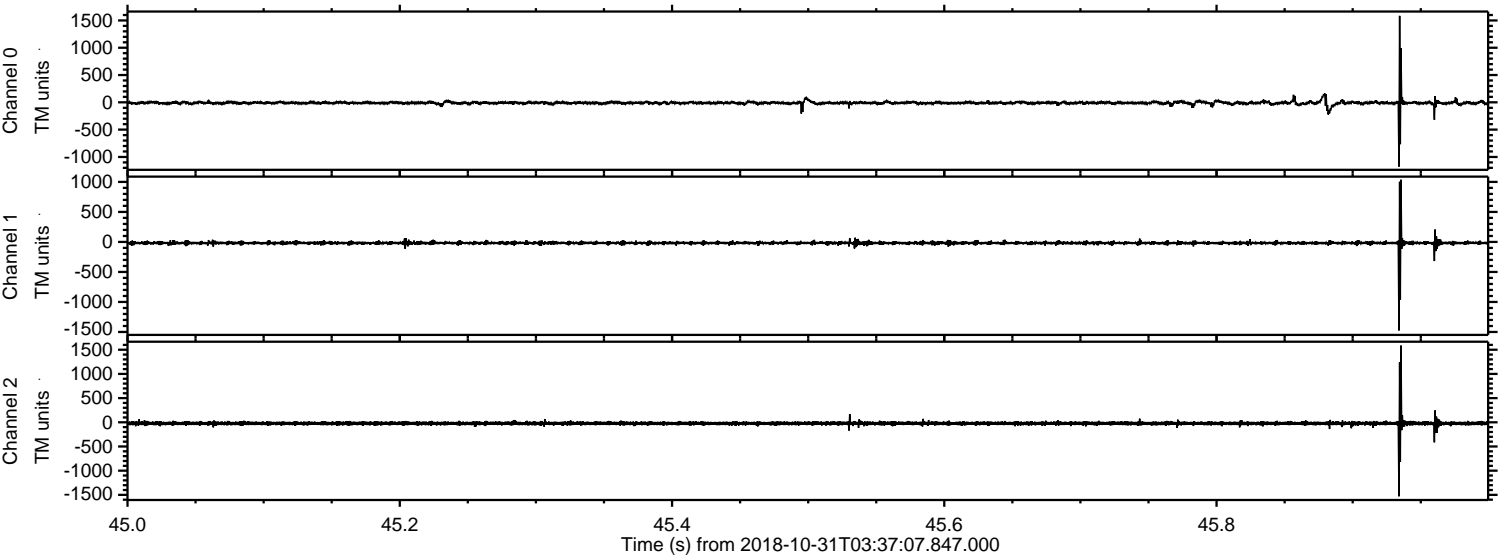

Channel 0  
mn: -1177  
mx: 1584  
 $\mu$ : -9.9  
 $\sigma$ : 24.7

Channel 1  
mn: -1475  
mx: 1036  
 $\mu$ : -17.9  
 $\sigma$ : 19.0

Channel 2  
mn: -1530  
mx: 1586  
 $\mu$ : -23.0  
 $\sigma$ : 25.3



Processed Wed Oct 31 04:45:40 2018 by ELM ver.2012-10-06 from 001\_\_elm20181031\_033706\_\_dat00.bin

