

ELMAVAN 3D WAVEFORMS (Measured data sampled at 50 kHz) 51000 packets of 144 samples from 2018-10-30T15:36:37.534.000.

Processed Tue Oct 30 16:44:44 2018 by ELM ver.2012-10-06 from 001__elm20181030_153636__dat00.bin

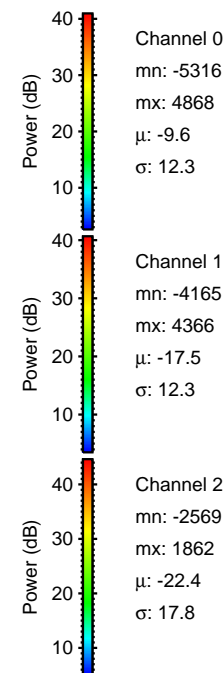

Processed Tue Oct 30 16:44:55 2018 by ELM ver.2012-10-06 from 001__elm20181030_153636__dat00.bin

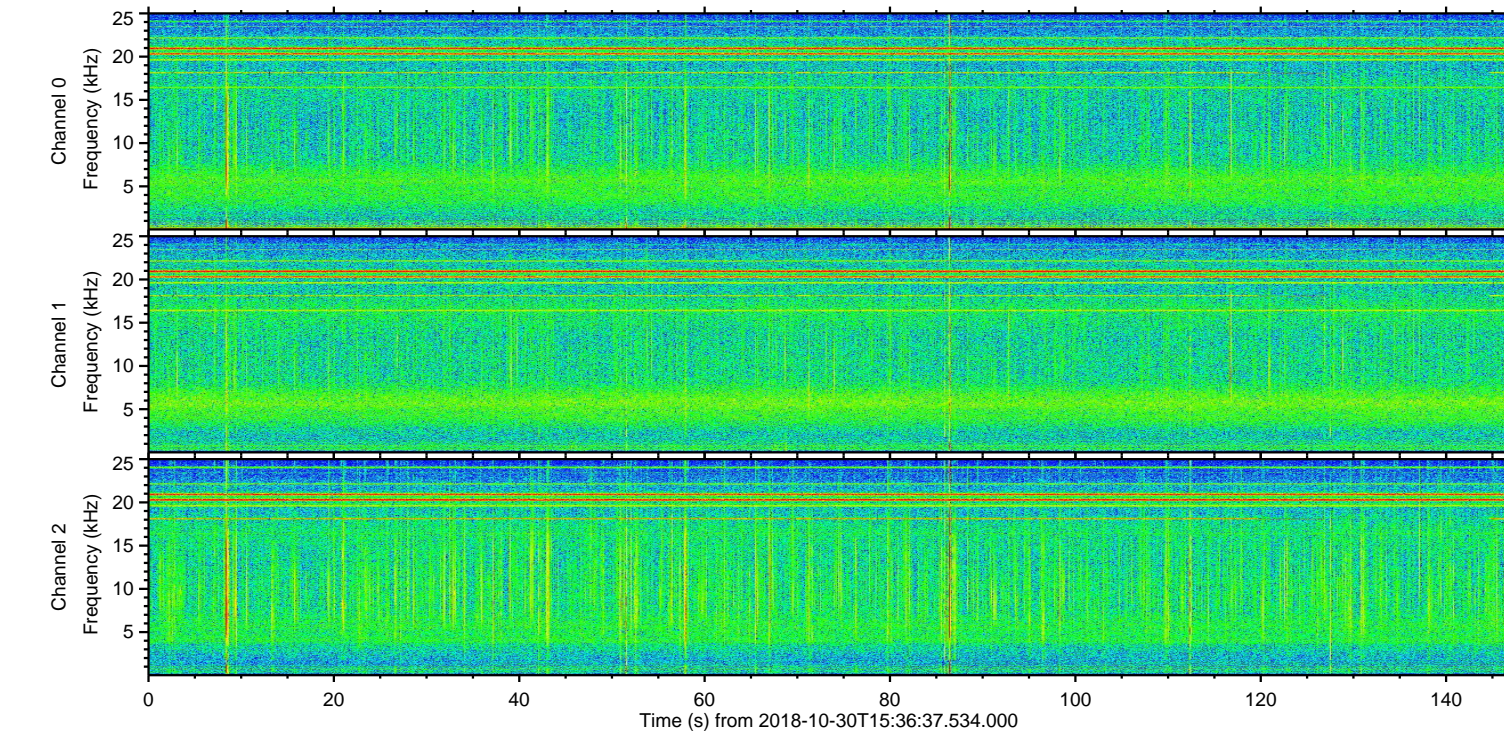
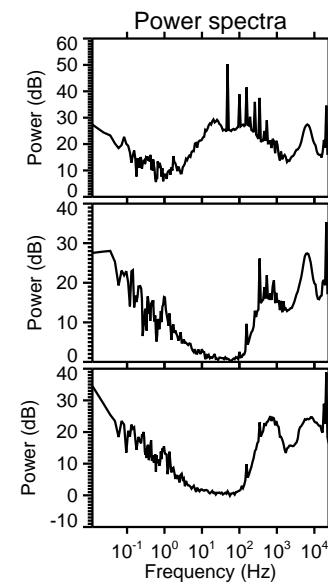
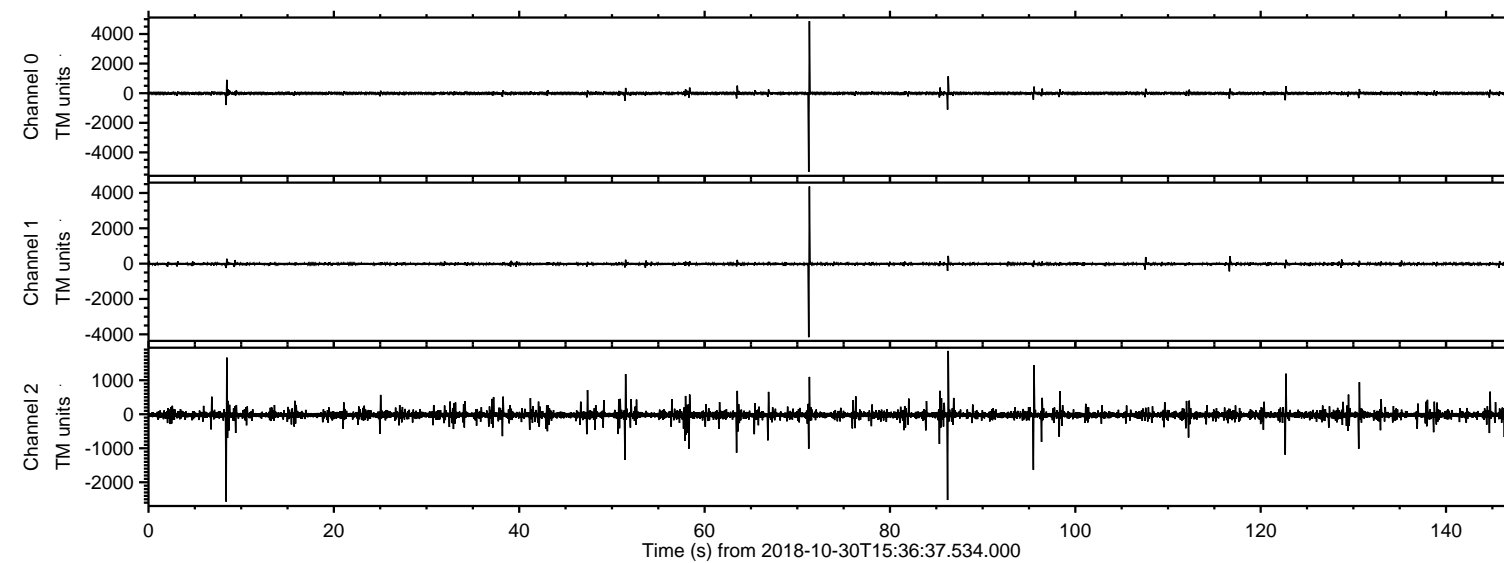
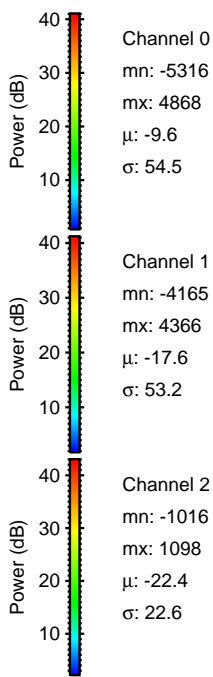
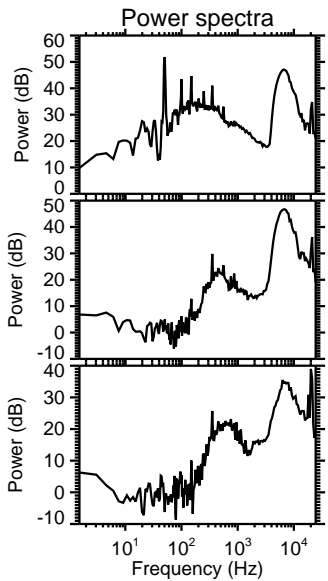
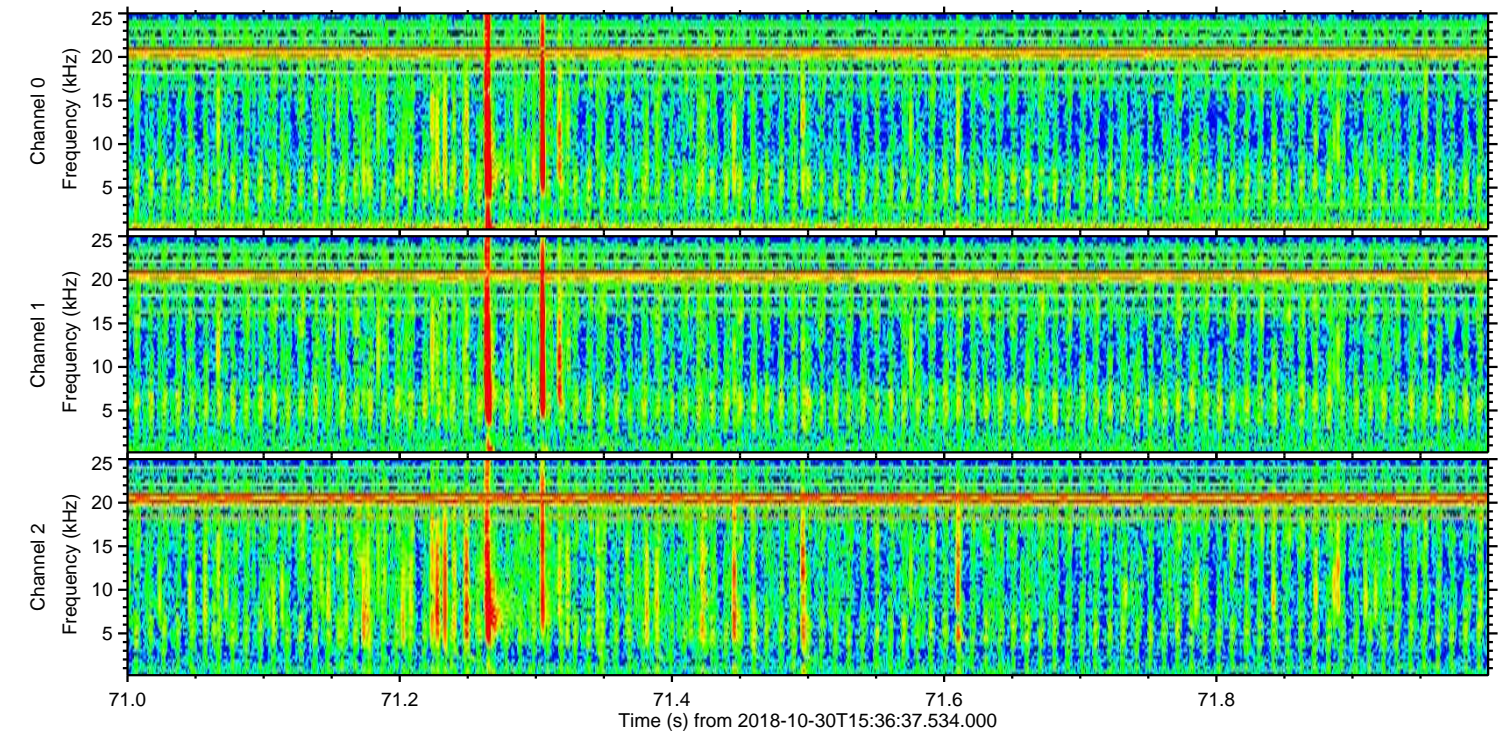
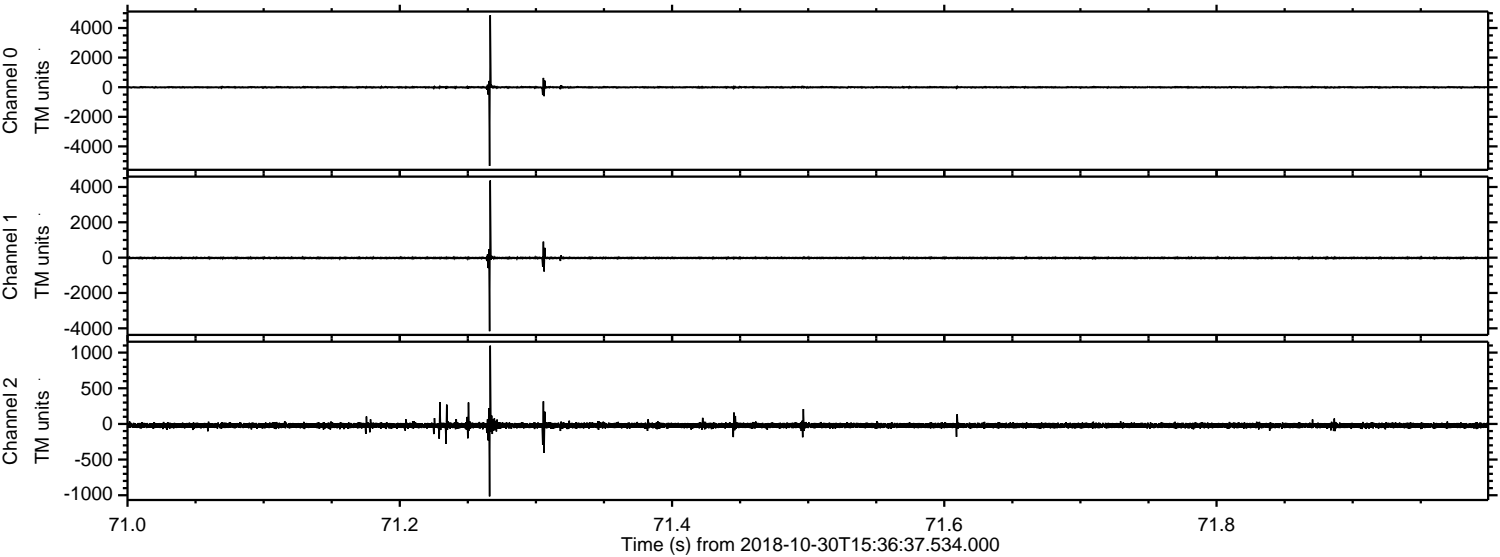

Processed Tue Oct 30 16:44:56 2018 by ELM ver.2012-10-06 from 001__elm20181030_153636__dat00.bin

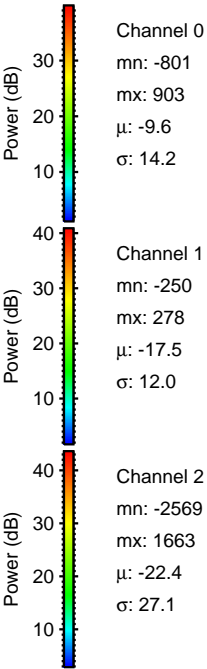
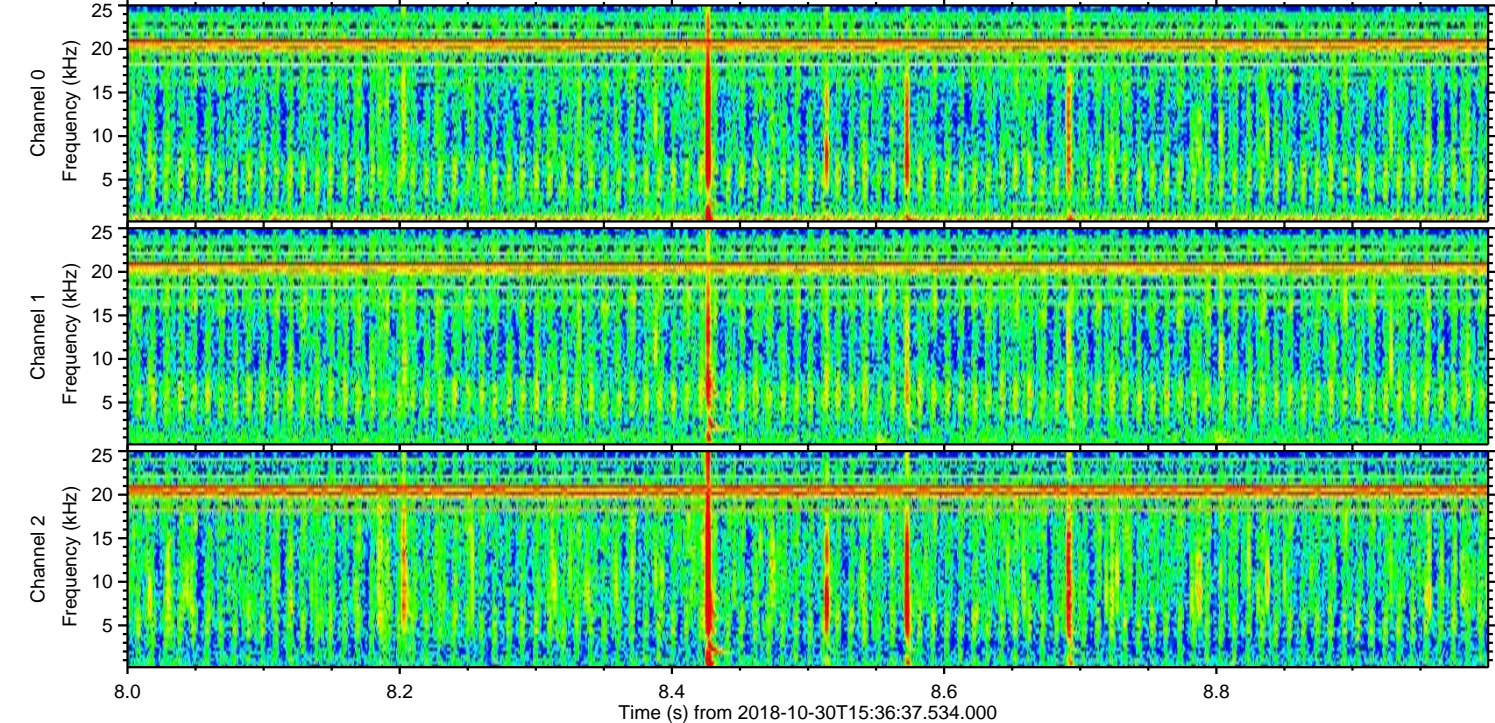
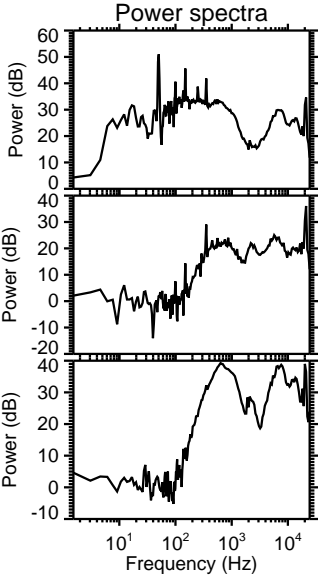
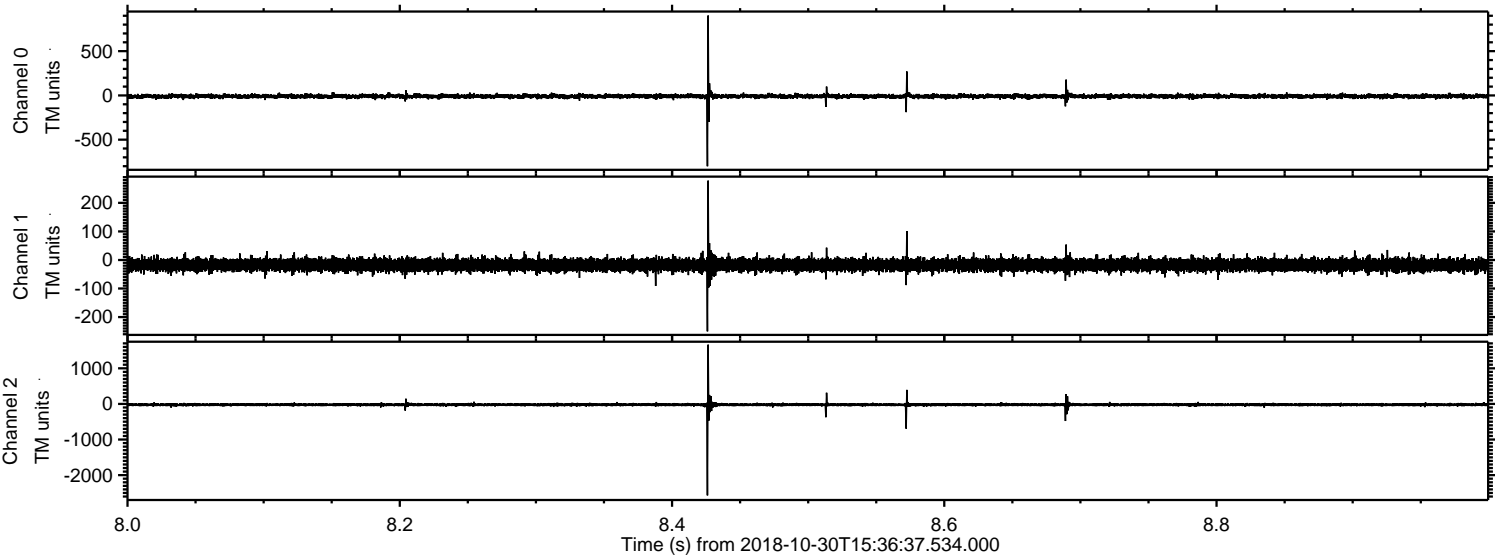

ELMAVAN 3D WAVEFORMS (Measured data sampled at 50 kHz) 51000 packets of 144 samples from 2018-10-30T15:36:37.534.000. Part 87/147

Processed Tue Oct 30 16:44:56 2018 by ELM ver.2012-10-06 from 001__elm20181030_153636__dat00.bin

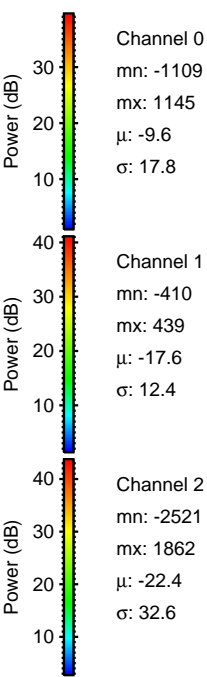
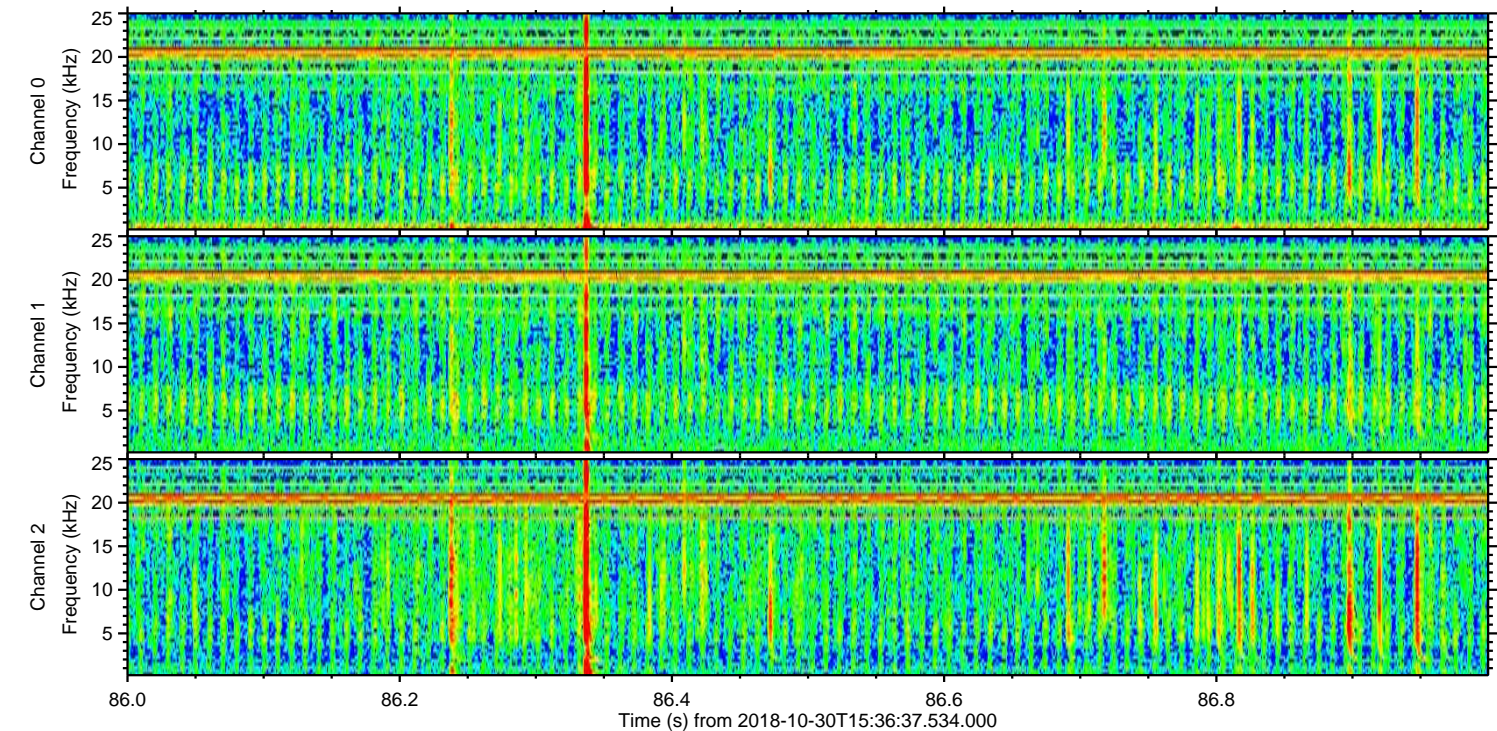
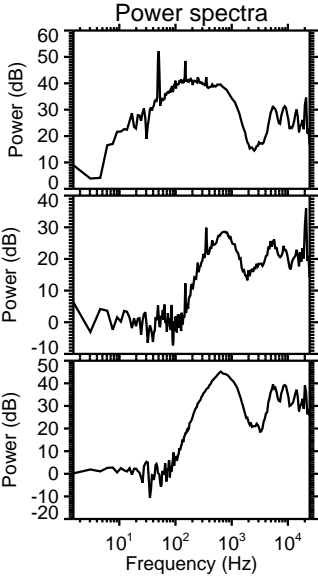
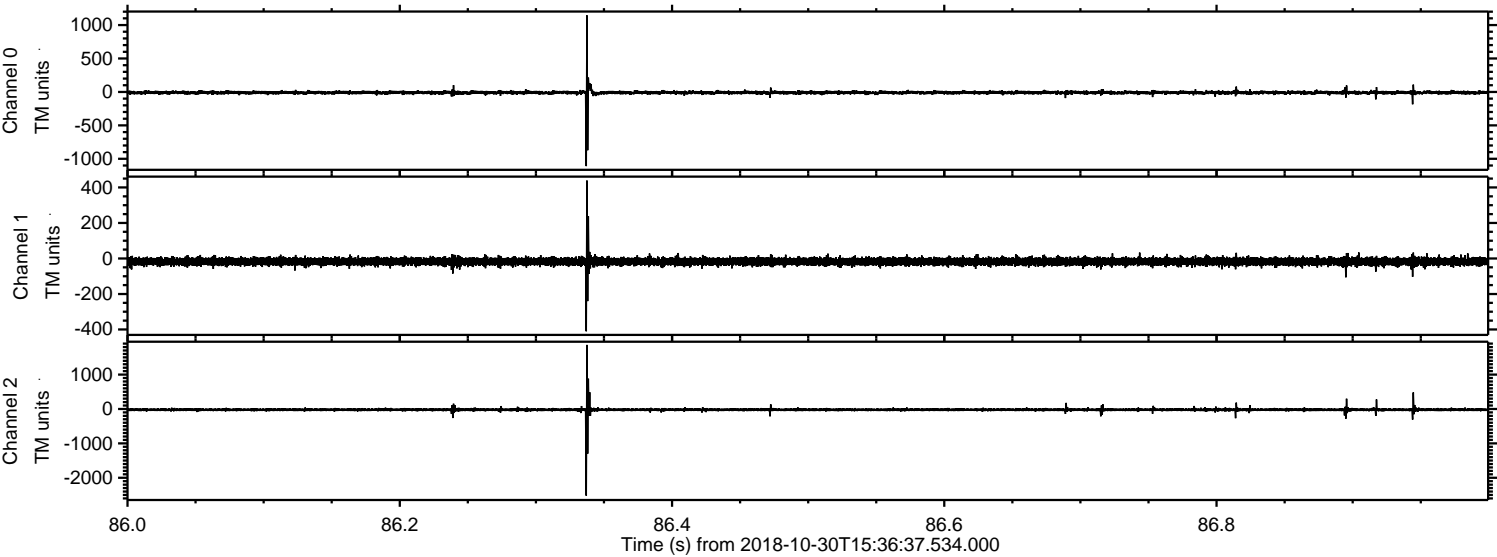

Processed Tue Oct 30 16:44:58 2018 by ELM ver.2012-10-06 from 001__elm20181030_153636__dat00.bin

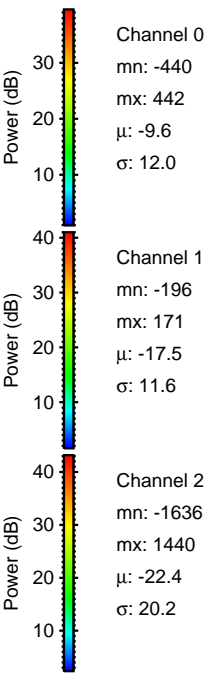
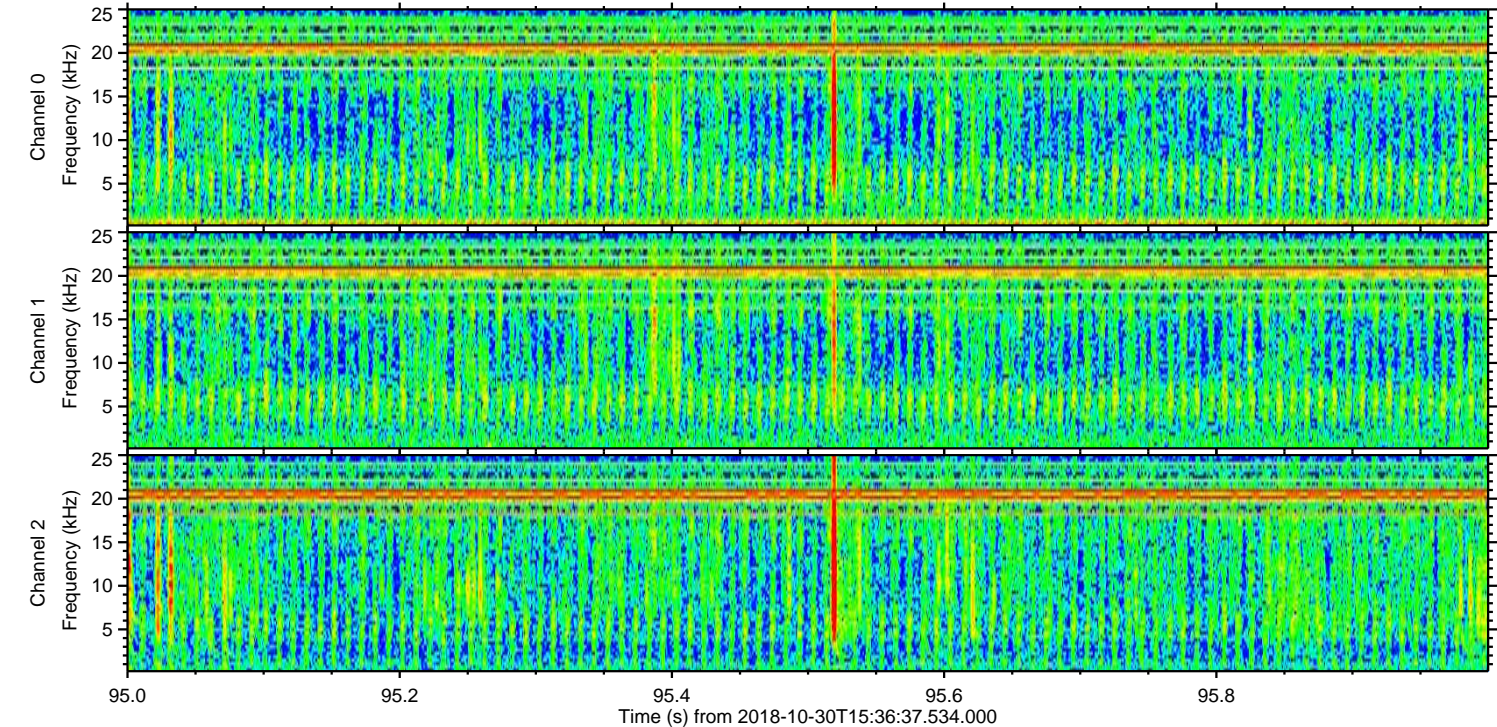
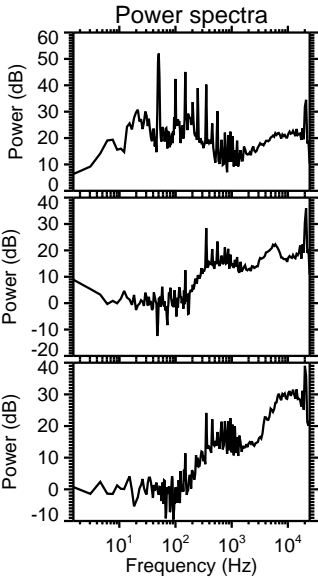
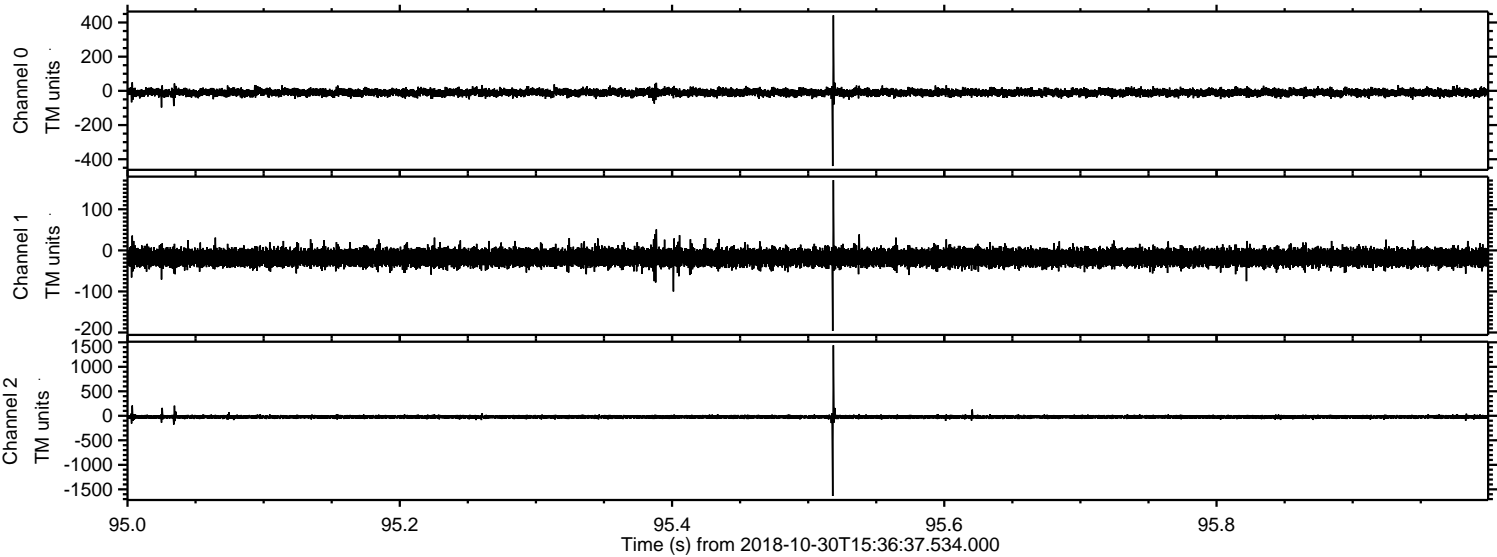

Processed Tue Oct 30 16:44:58 2018 by ELM ver.2012-10-06 from 001__elm20181030_153636__dat00.bin

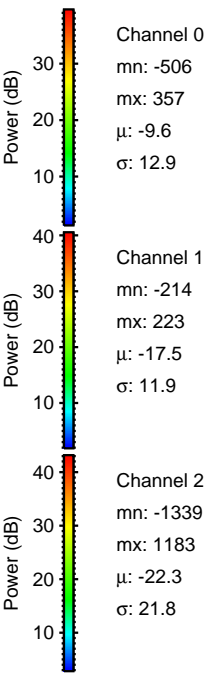
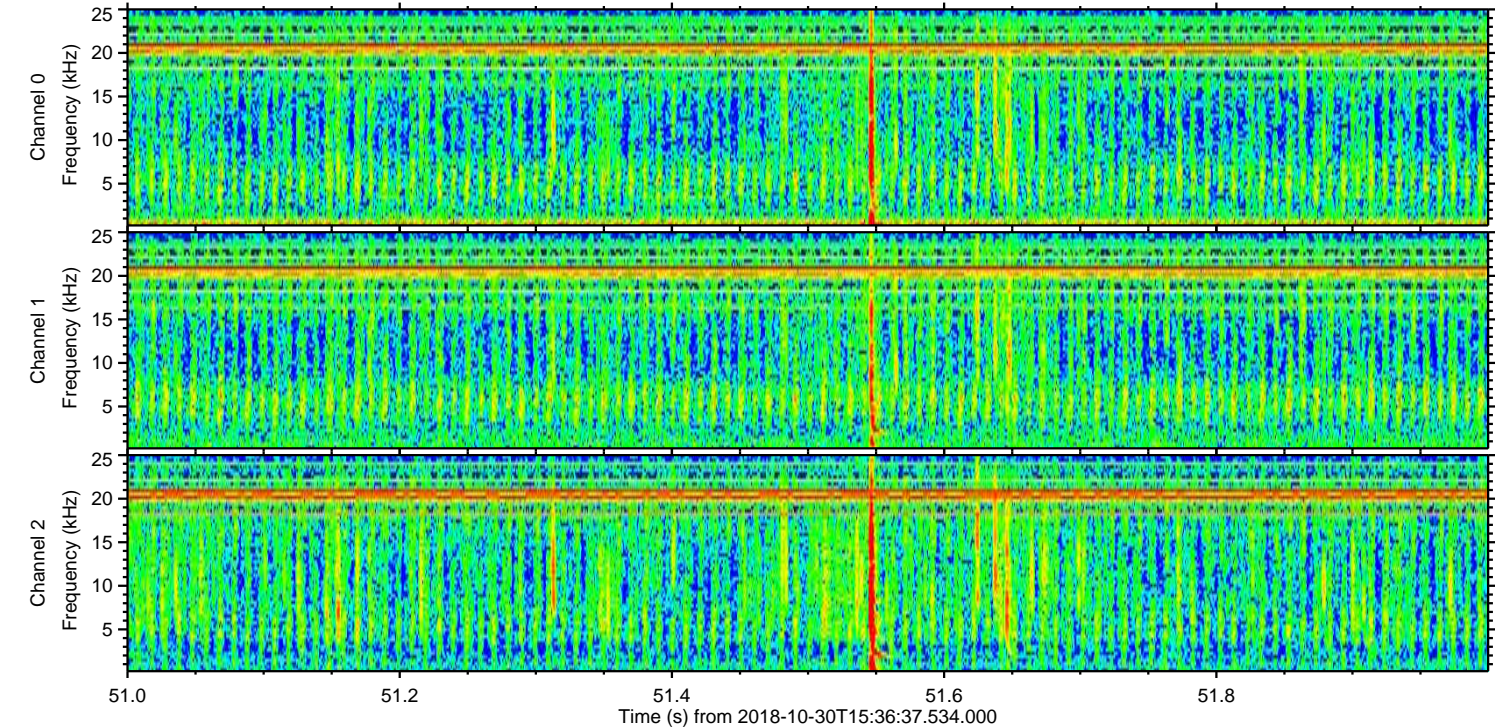
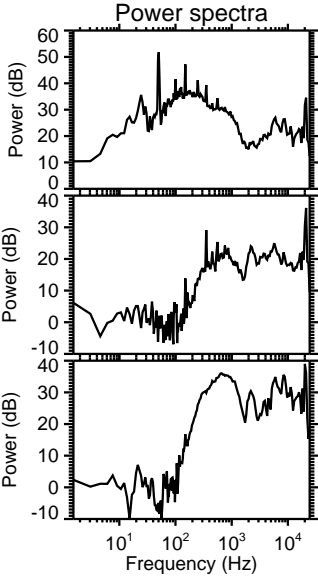
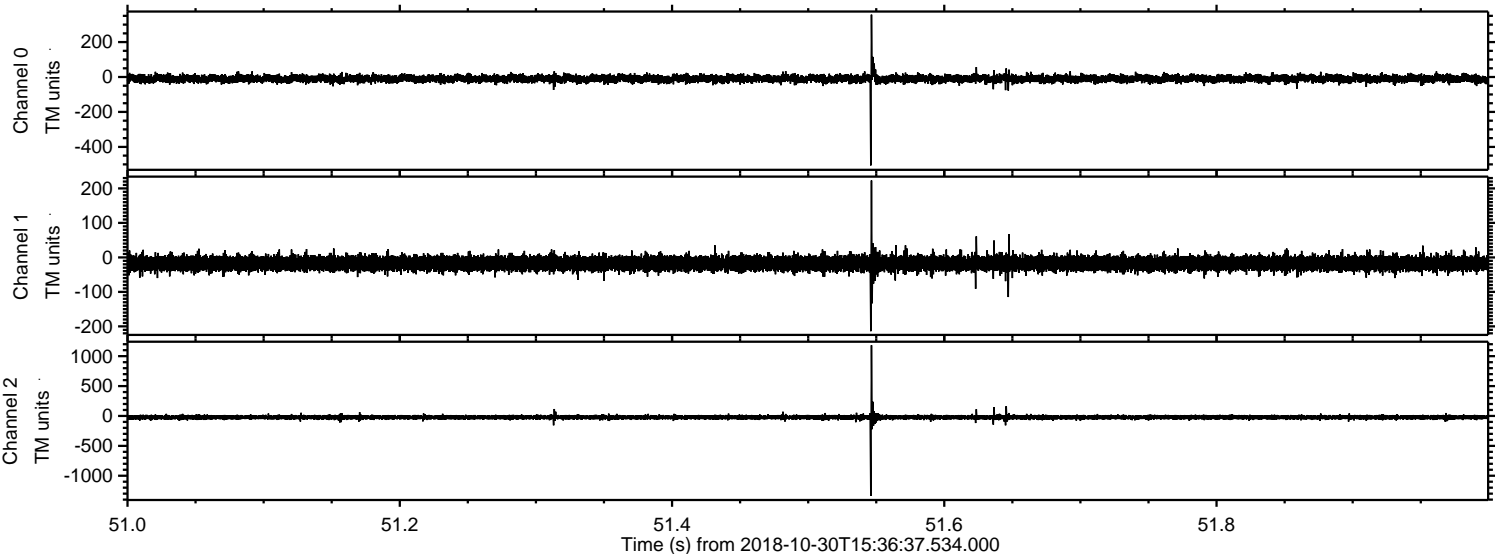

ELMAVAN 3D WAVEFORMS (Measured data sampled at 50 kHz) 51000 packets of 144 samples from 2018-10-30T15:36:37.534.000. Part 123/147

Processed Tue Oct 30 16:44:59 2018 by ELM ver.2012-10-06 from 001__elm20181030_153636__dat00.bin

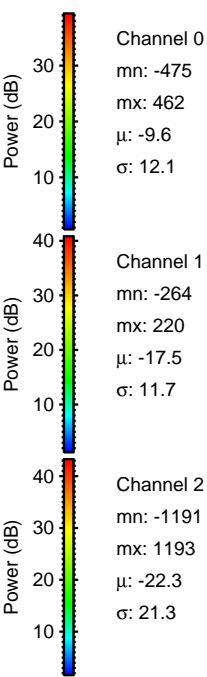
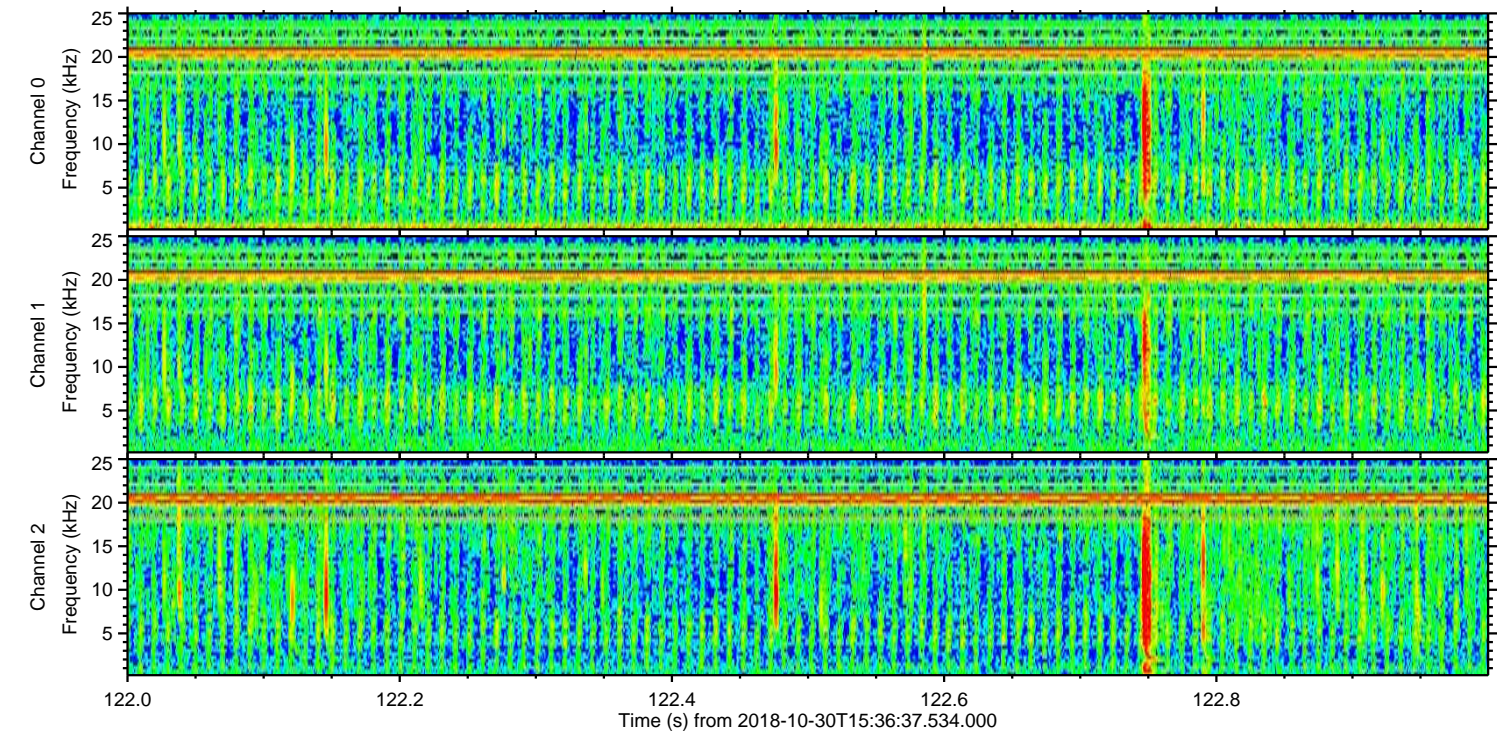
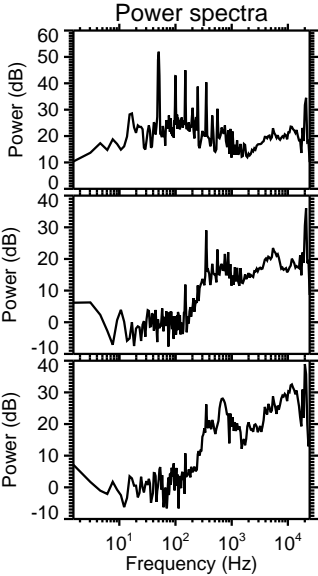
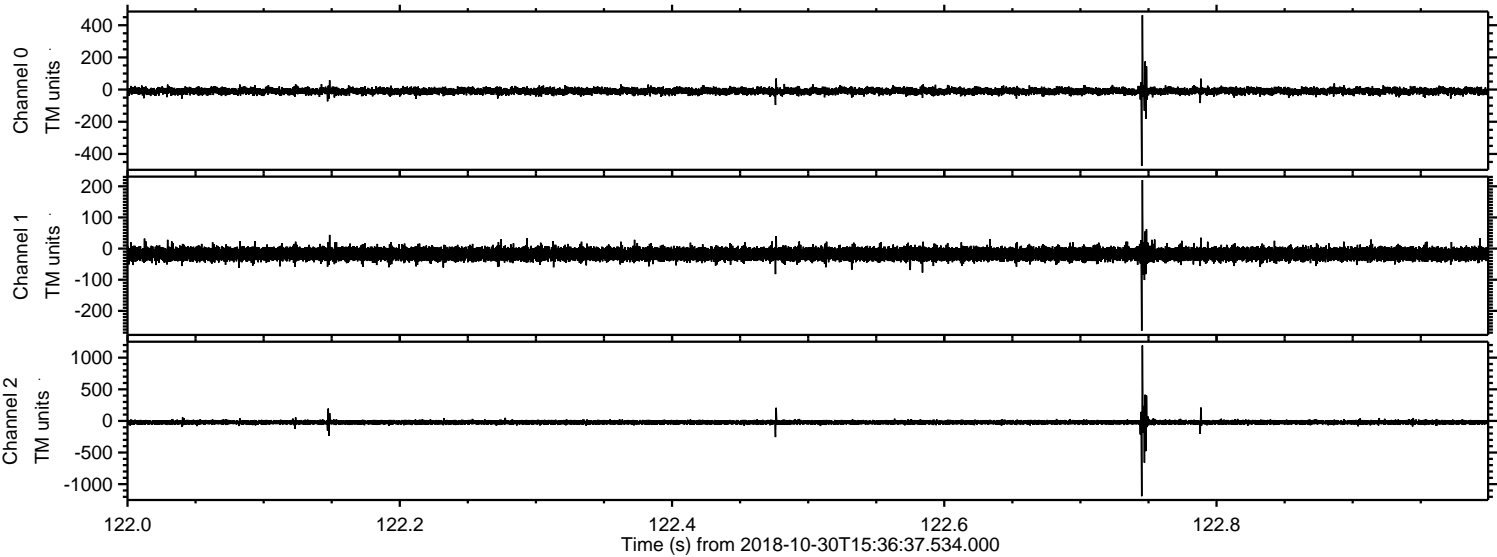

Processed Tue Oct 30 16:45:00 2018 by ELM ver.2012-10-06 from 001__elm20181030_153636__dat00.bin

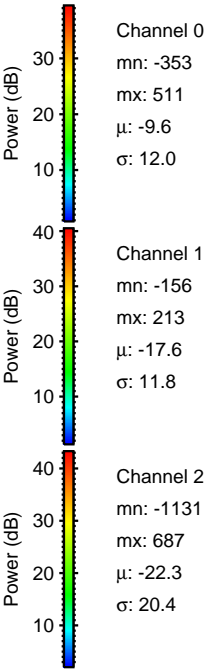
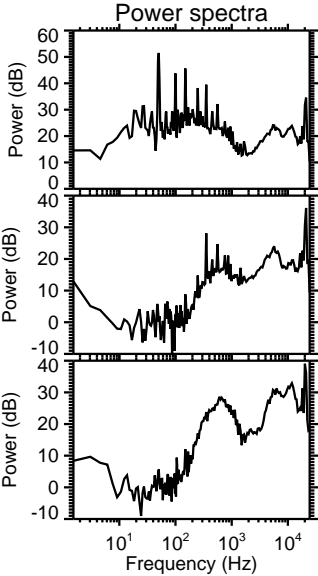
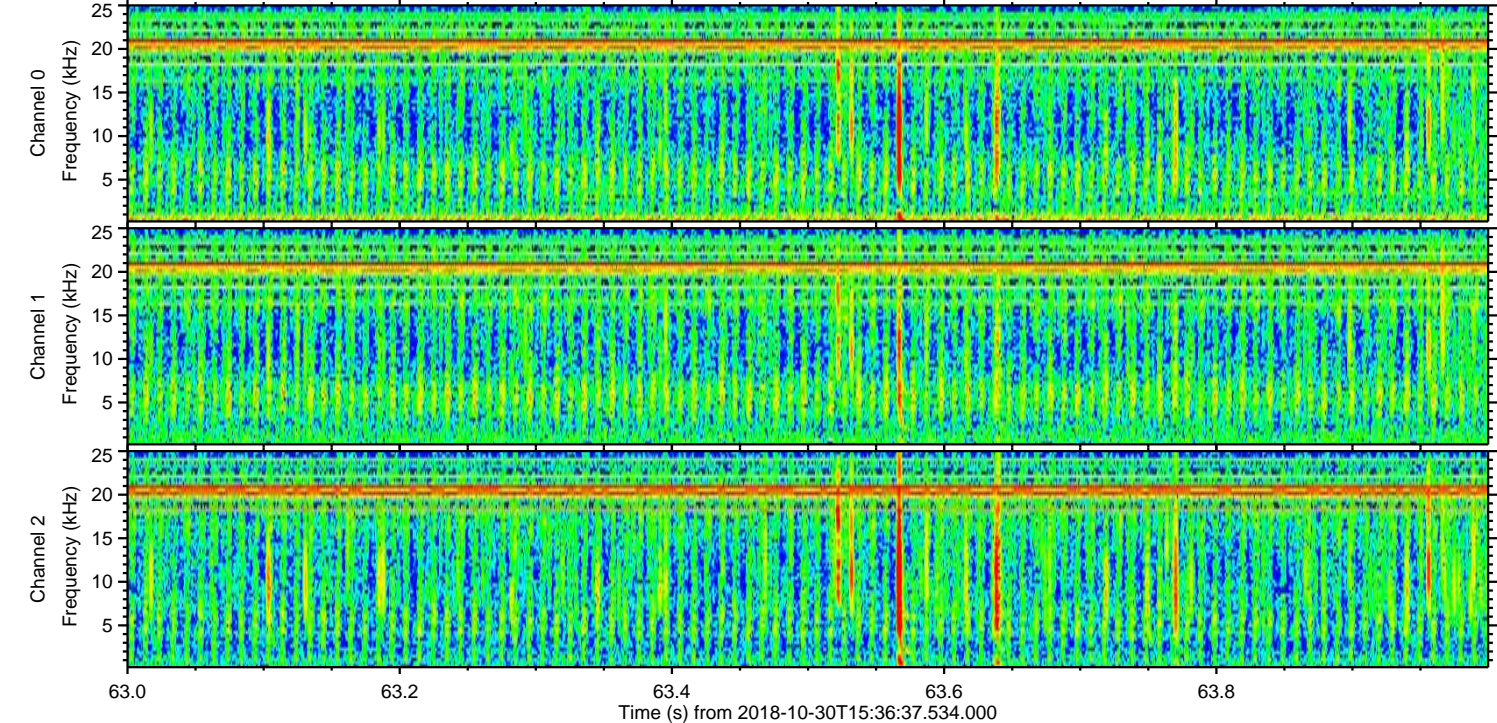
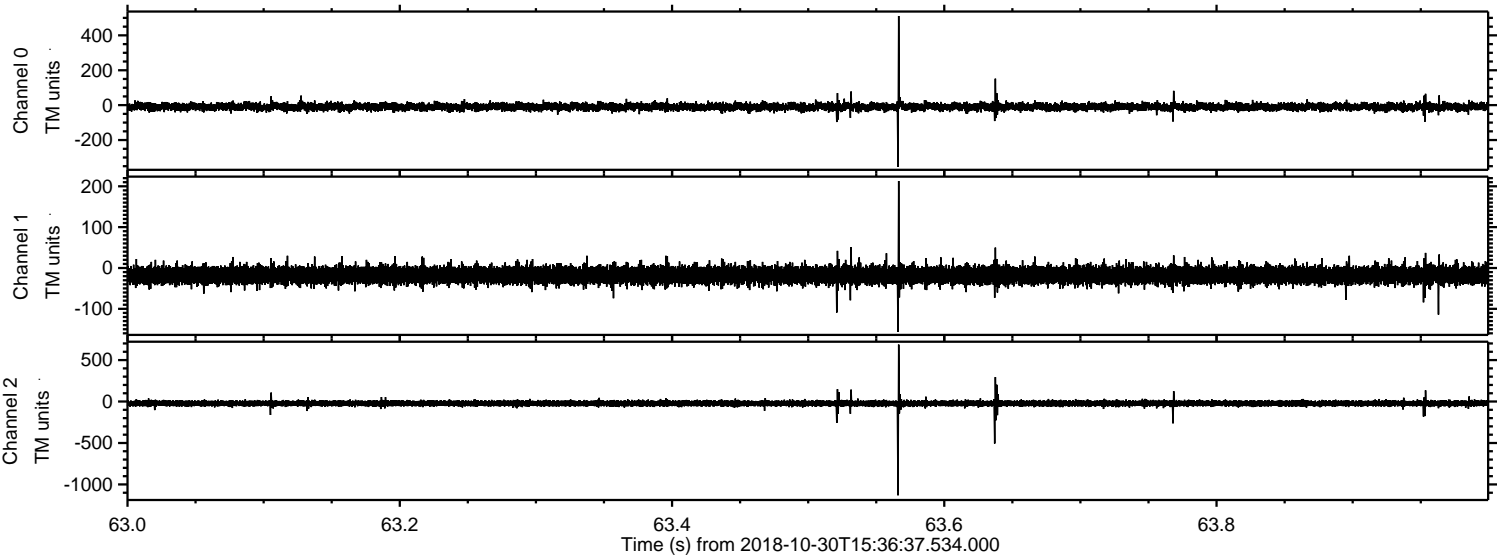

ELMAVAN 3D WAVEFORMS (Measured data sampled at 50 kHz) 51000 packets of 144 samples from 2018-10-30T15:36:37.534.000. Part 131/147

Processed Tue Oct 30 16:45:01 2018 by ELM ver.2012-10-06 from 001__elm20181030_153636__dat00.bin

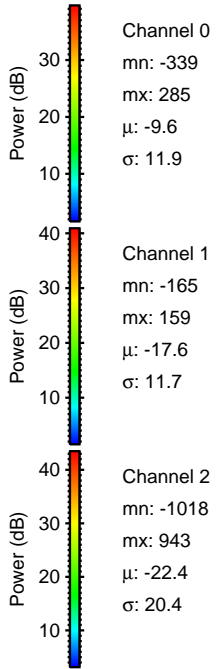
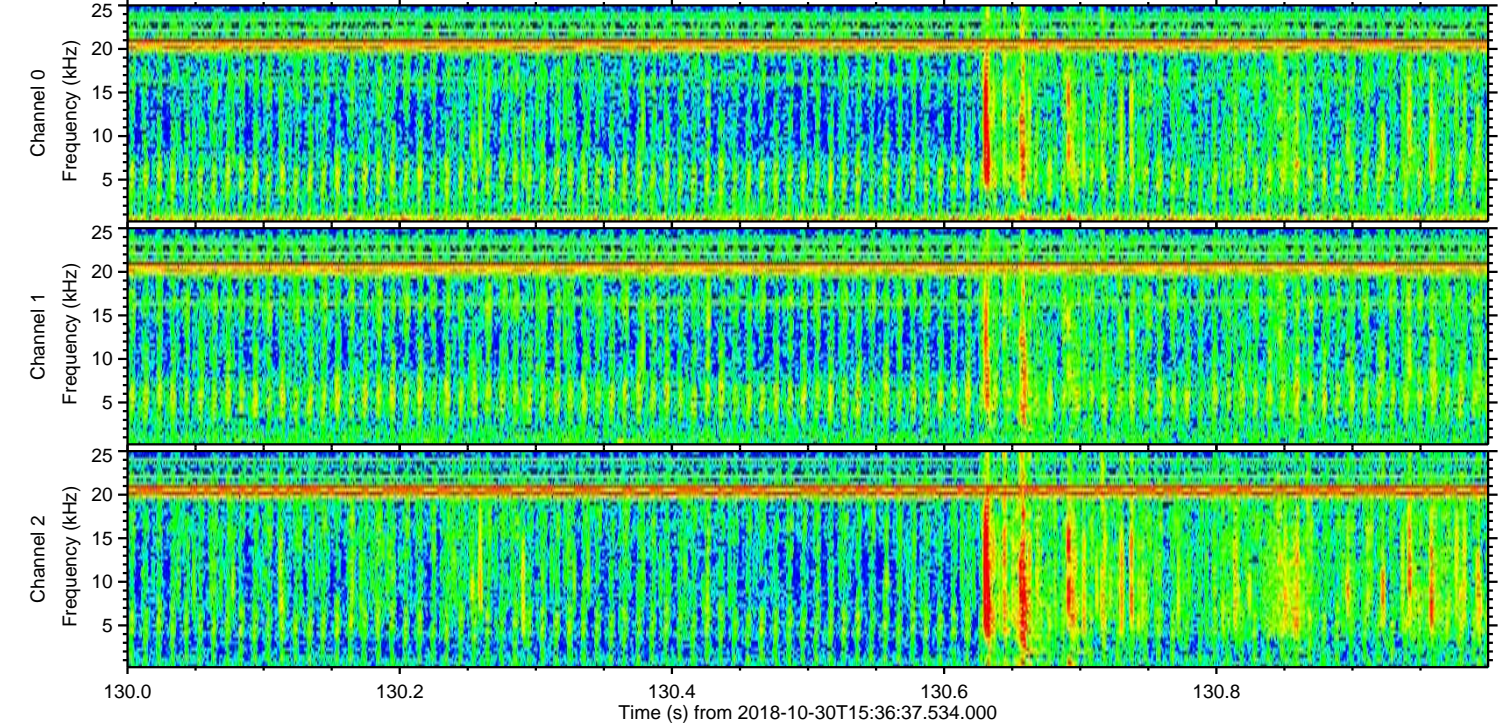
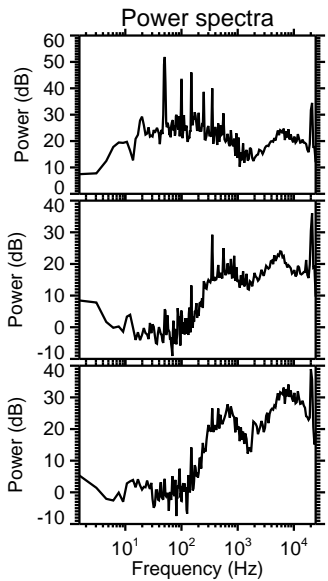
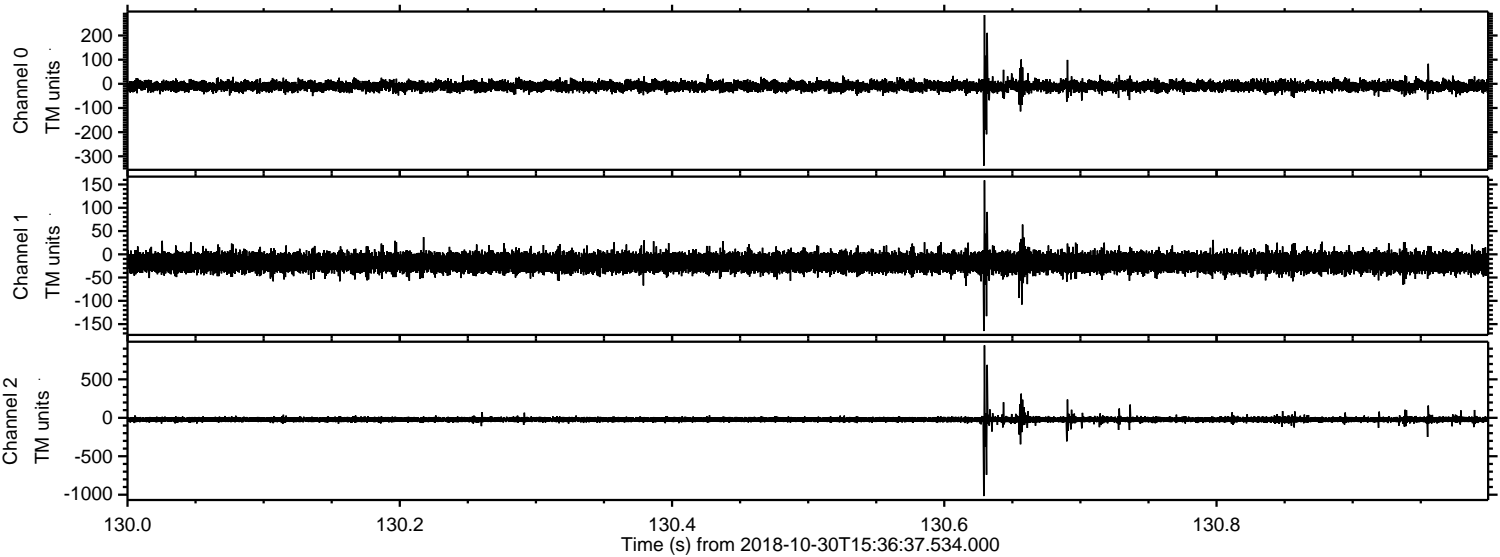

Channel 0
mn: -339
mx: 285
 μ : -9.6
 σ : 11.9

Channel 1
mn: -165
mx: 159
 μ : -17.6
 σ : 11.7

Channel 2
mn: -1018
mx: 943
 μ : -22.4
 σ : 20.4

Processed Tue Oct 30 16:45:02 2018 by ELM ver.2012-10-06 from 001__elm20181030_153636__dat00.bin

