

ELMAVAN 3D WAVEFORMS (Measured data sampled at 50 kHz) 51000 packets of 144 samples from 2018-10-30T14:31:34.773.000.

Processed Tue Oct 30 15:39:28 2018 by ELM ver.2012-10-06 from 001__elm20181030_143133__dat00.bin

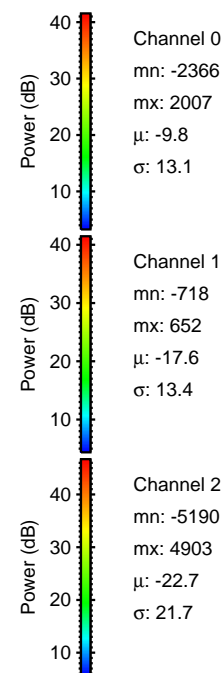
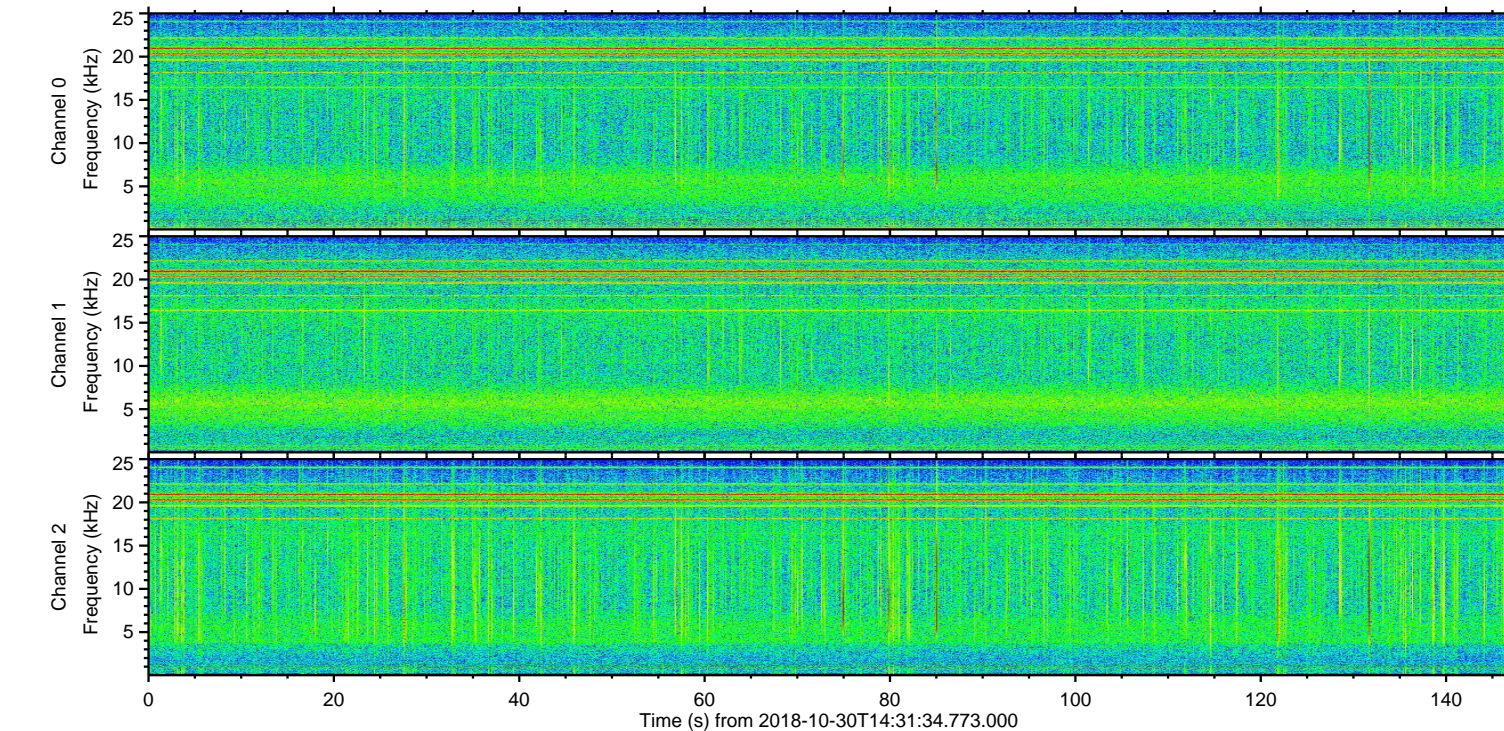
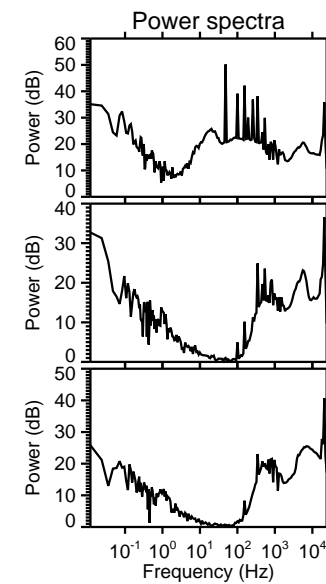
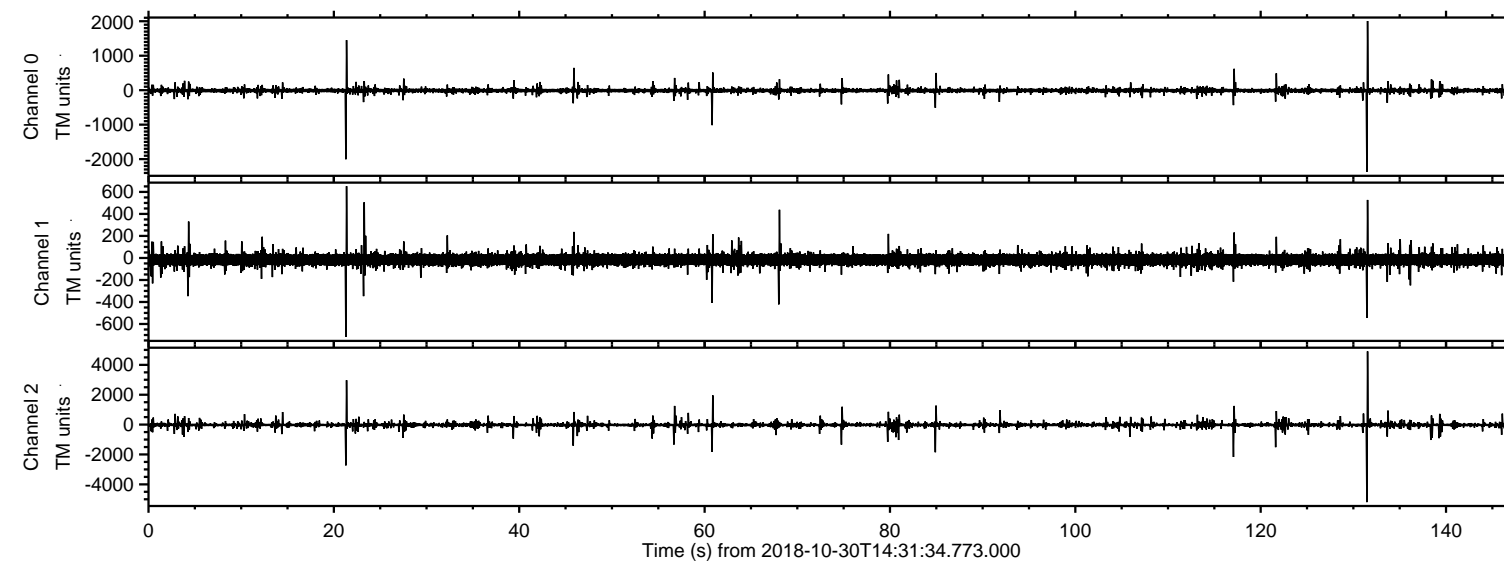

ELMAVAN 3D WAVEFORMS (Measured data sampled at 50 kHz) 51000 packets of 144 samples from 2018-10-30T14:31:34.773.000. Part 132/147

Processed Tue Oct 30 15:39:37 2018 by ELM ver.2012-10-06 from 001__elm20181030_143133__dat00.bin

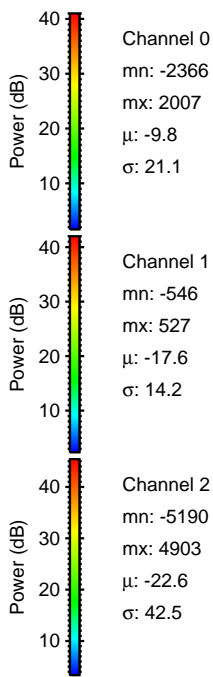
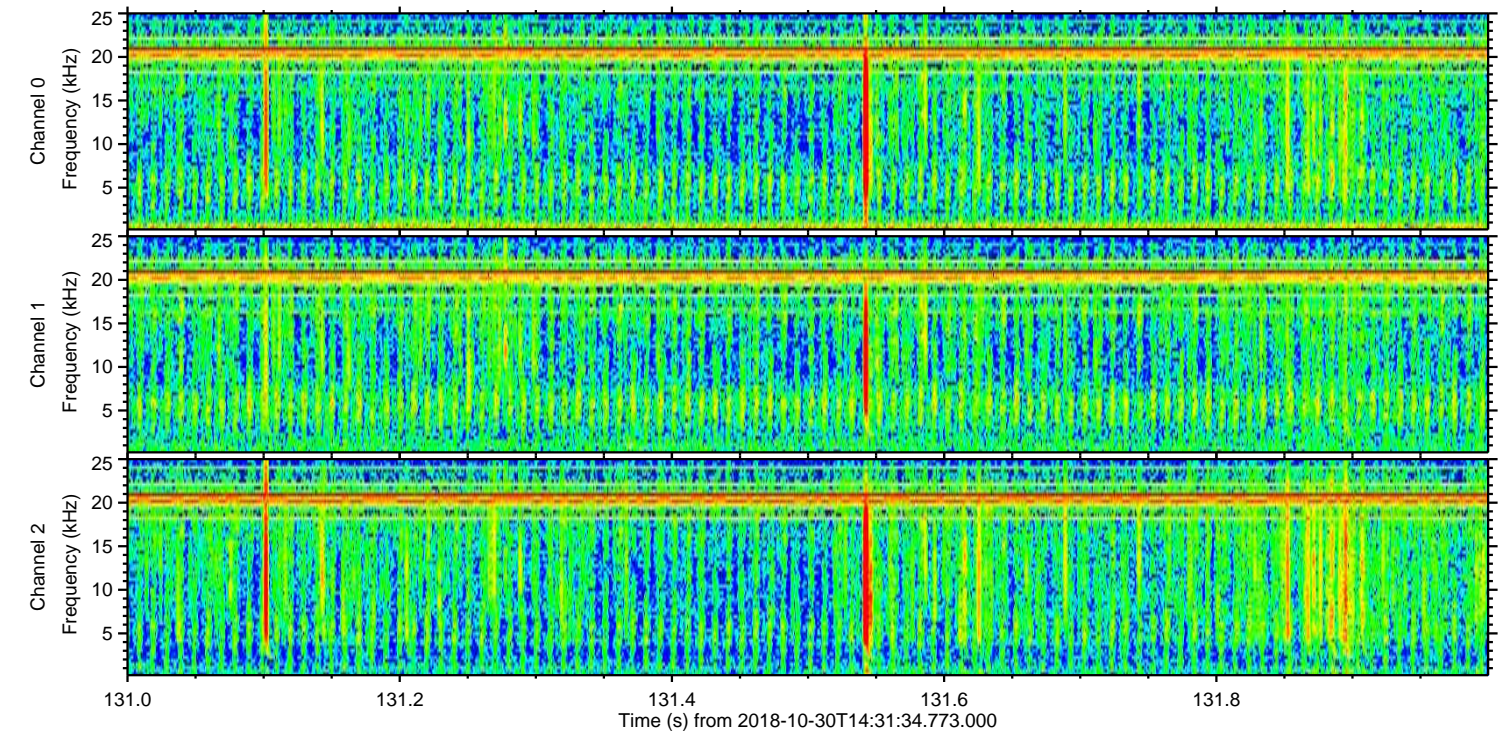
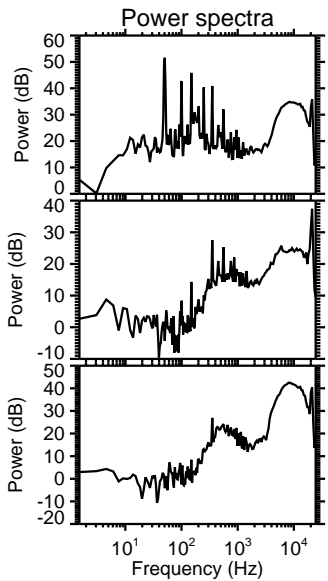
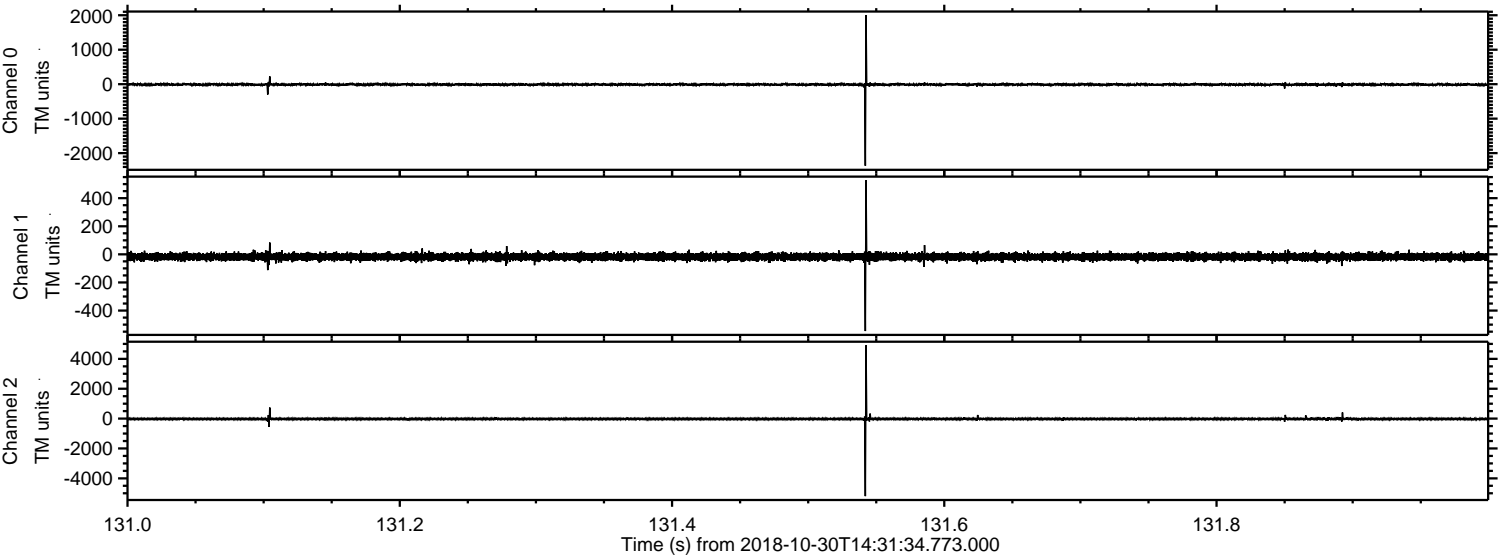

Processed Tue Oct 30 15:39:38 2018 by ELM ver.2012-10-06 from 001__elm20181030_143133__dat00.bin

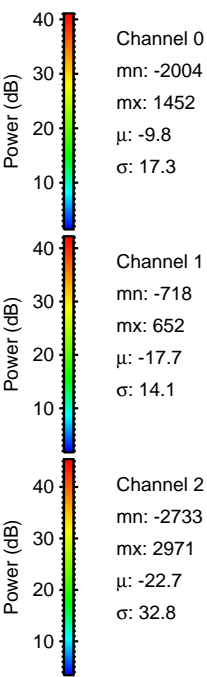
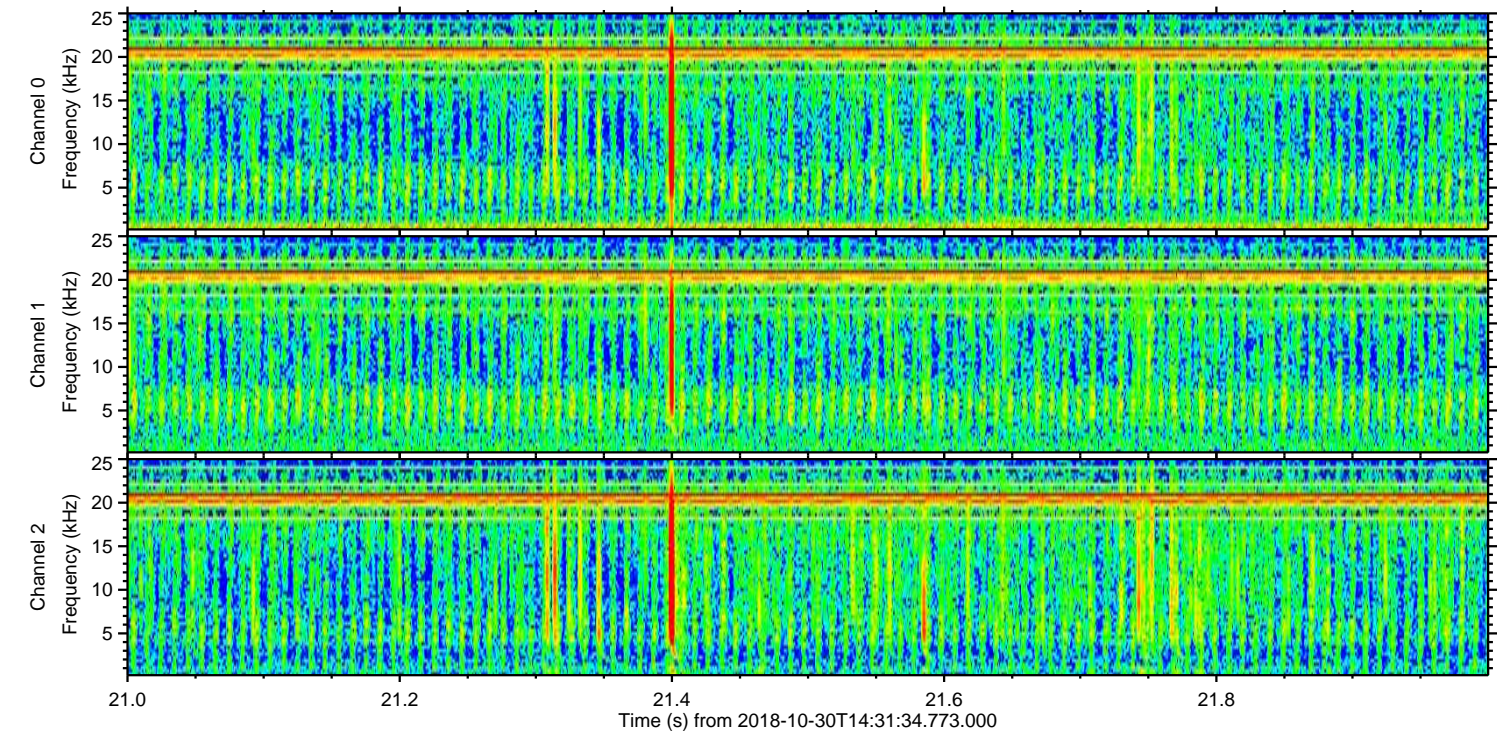
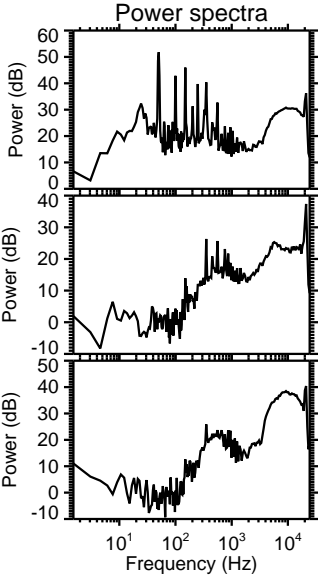
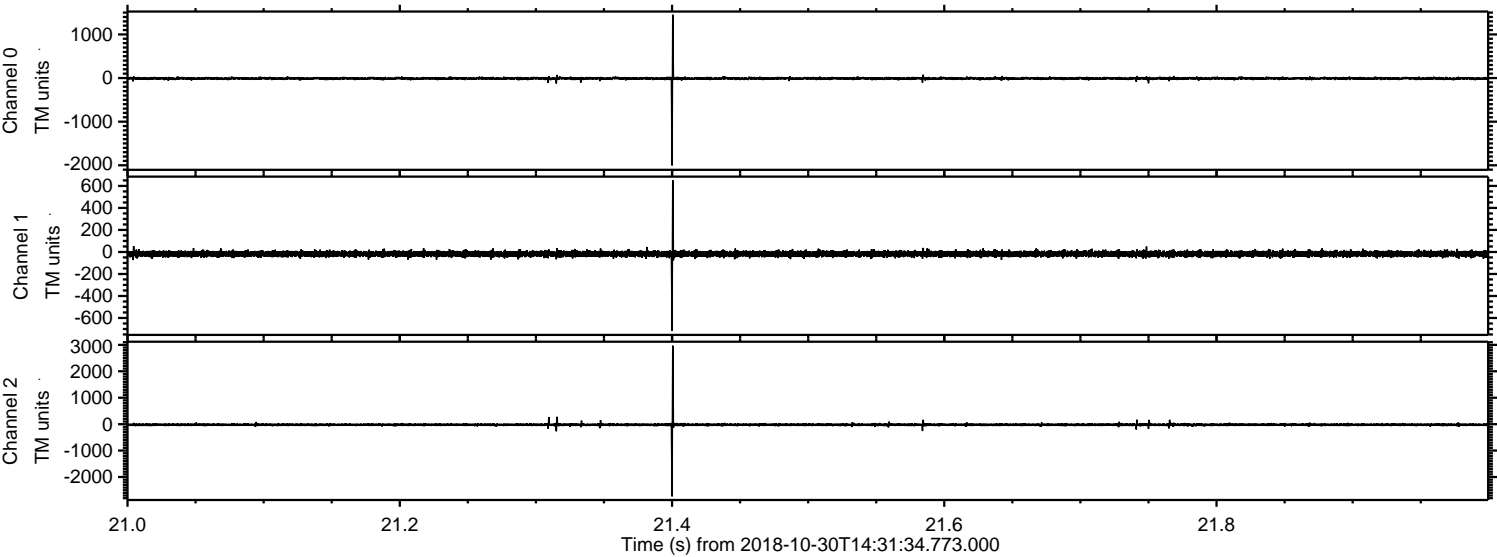

ELMAVAN 3D WAVEFORMS (Measured data sampled at 50 kHz) 51000 packets of 144 samples from 2018-10-30T14:31:34.773.000. Part 118/147

Processed Tue Oct 30 15:39:39 2018 by ELM ver.2012-10-06 from 001__elm20181030_143133__dat00.bin

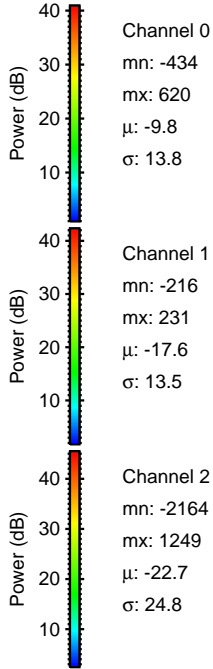
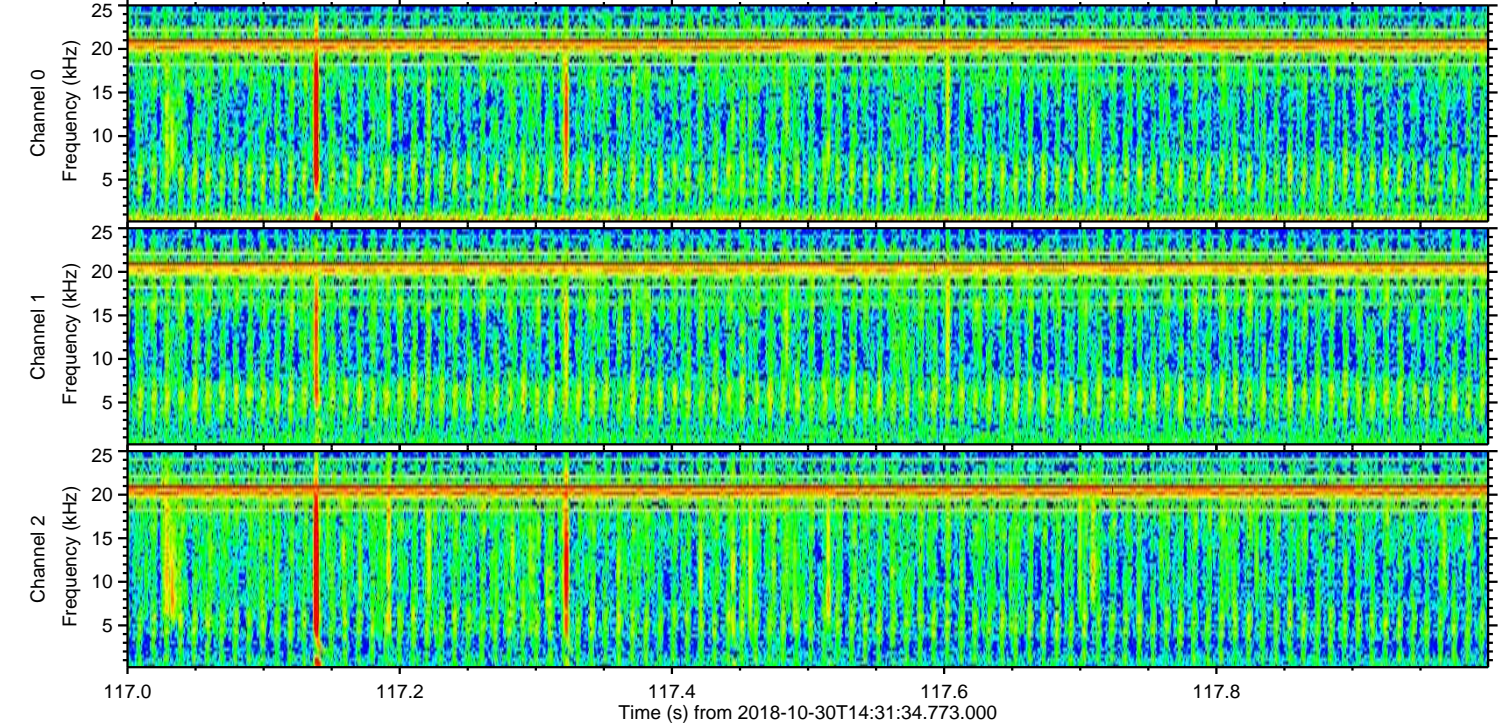
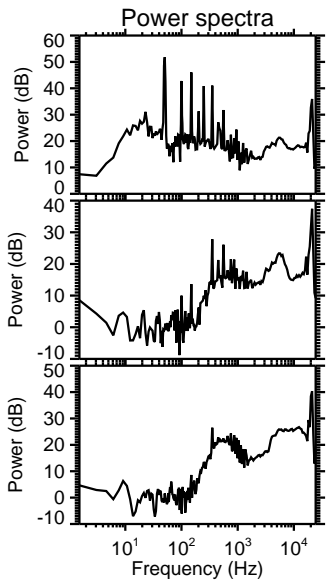
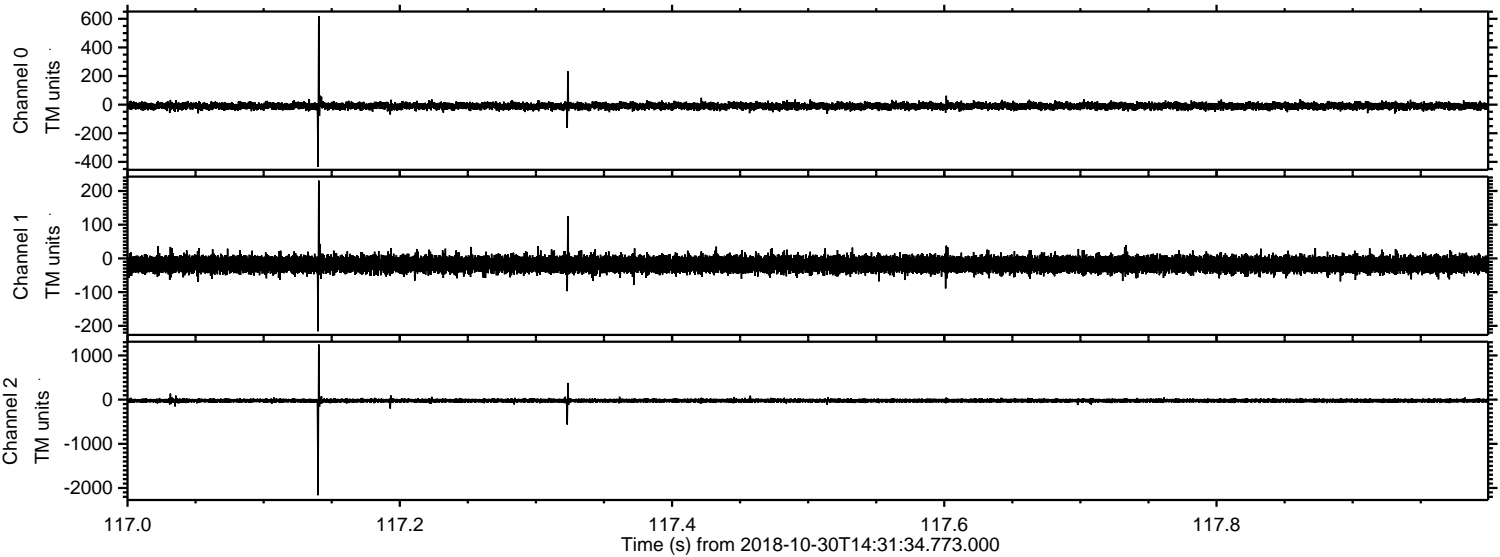

Processed Tue Oct 30 15:39:40 2018 by ELM ver.2012-10-06 from 001__elm20181030_143133__dat00.bin

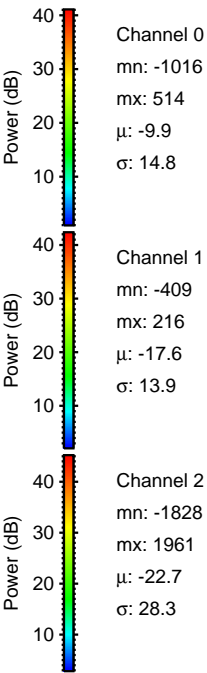
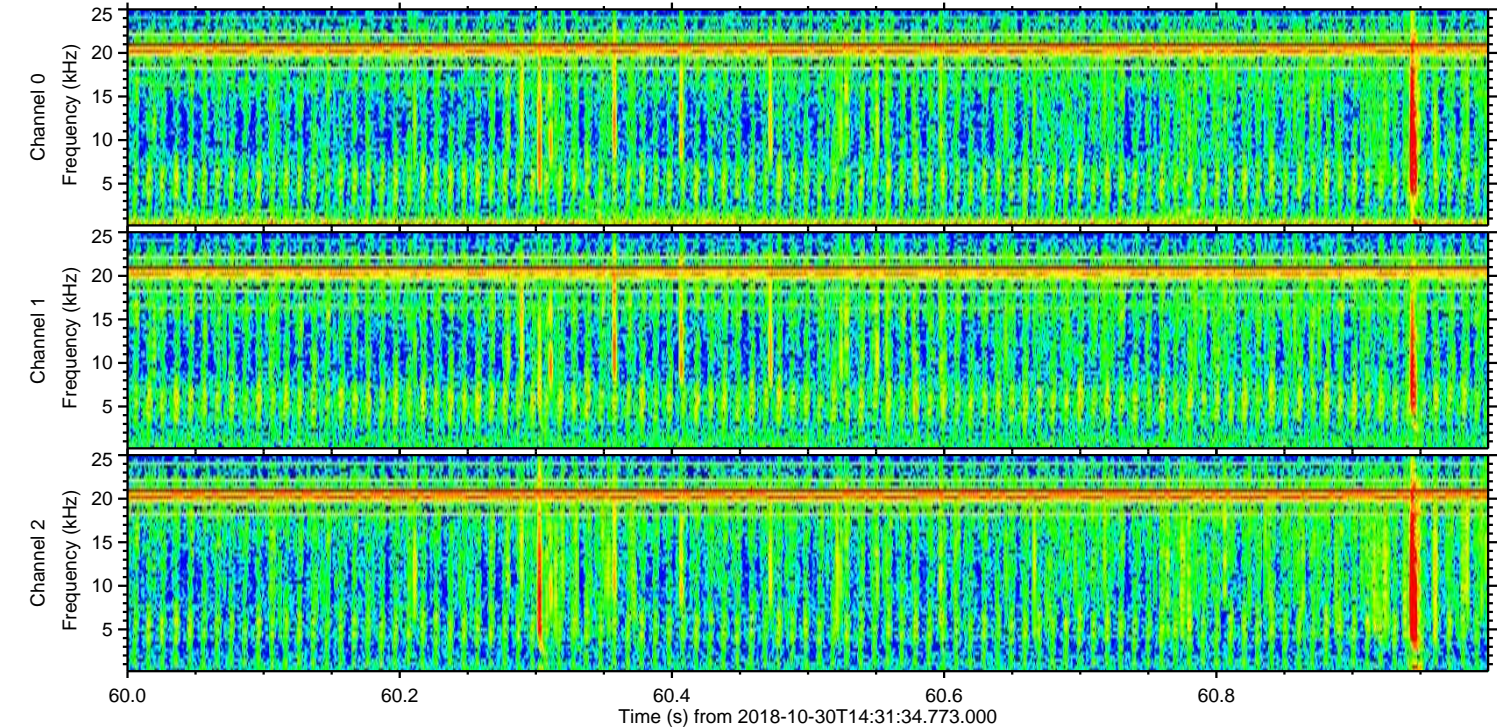
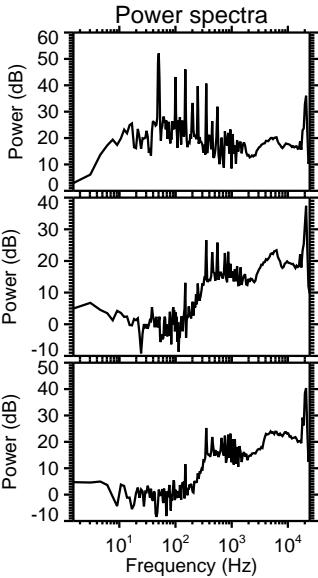
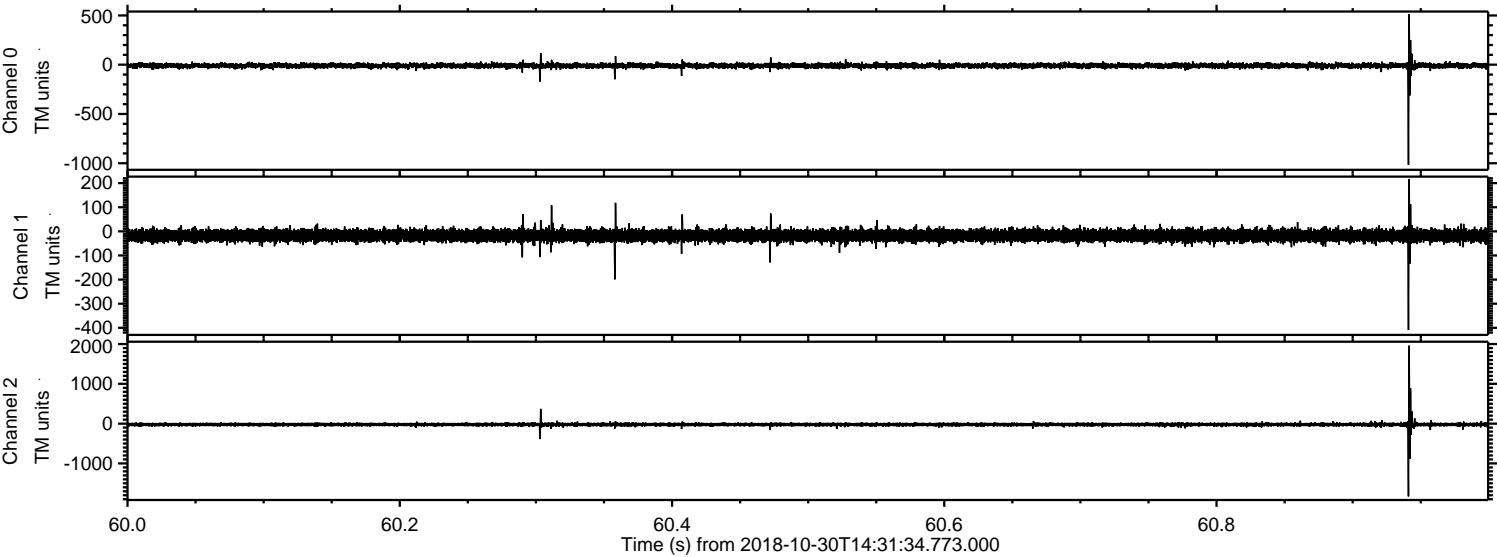

Processed Tue Oct 30 15:39:40 2018 by ELM ver.2012-10-06 from 001__elm20181030_143133__dat00.bin

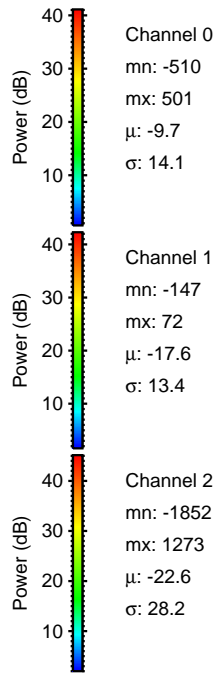
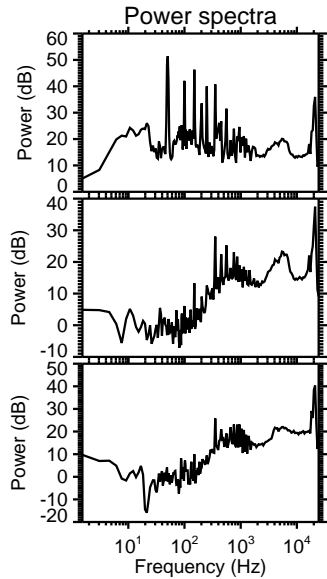
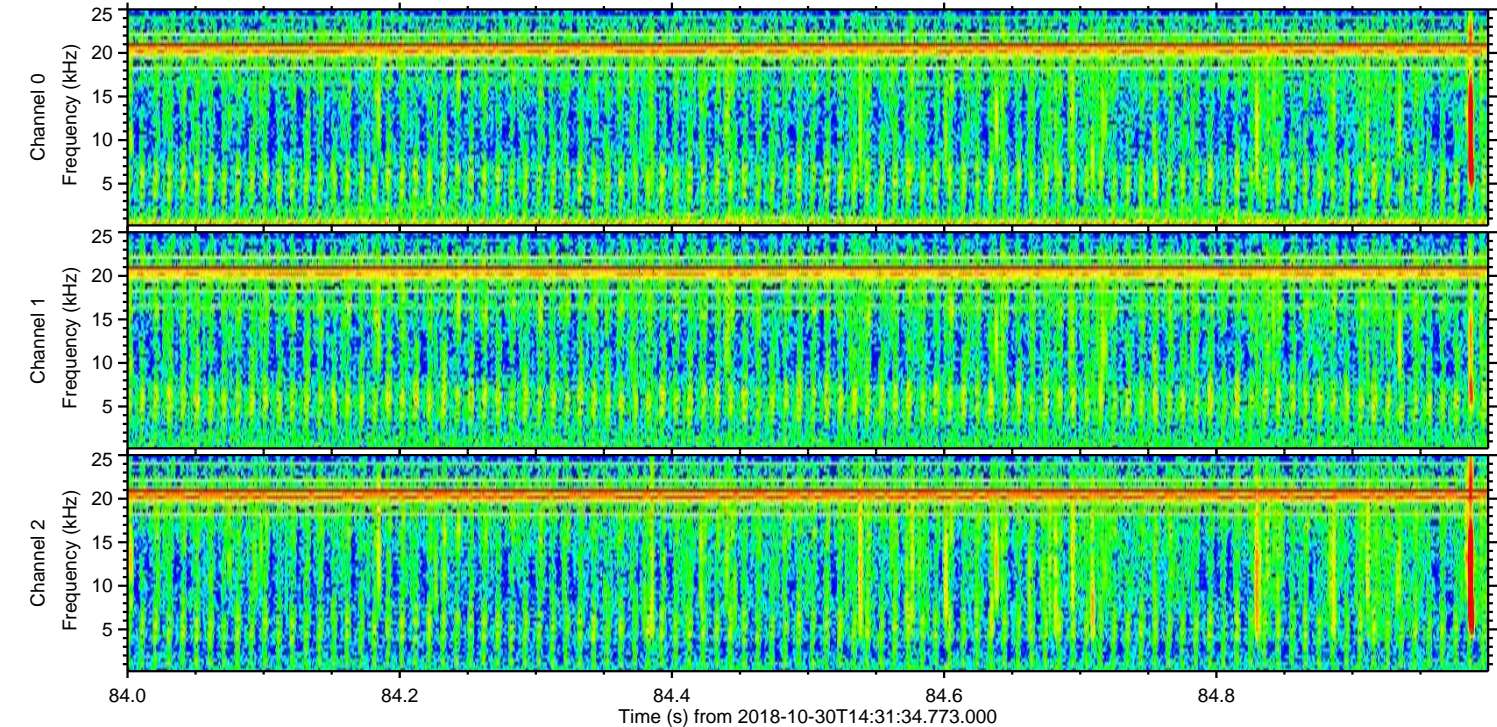
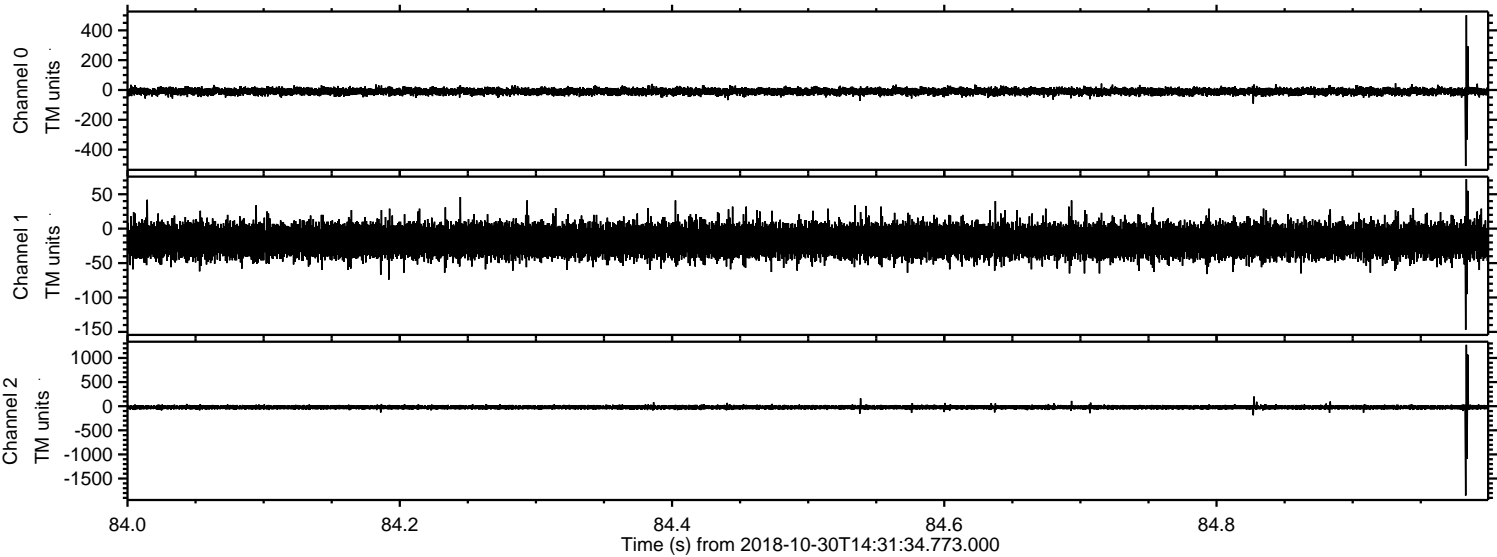

ELMAVAN 3D WAVEFORMS (Measured data sampled at 50 kHz) 51000 packets of 144 samples from 2018-10-30T14:31:34.773.000. Part 122/147

Processed Tue Oct 30 15:39:41 2018 by ELM ver.2012-10-06 from 001__elm20181030_143133__dat00.bin

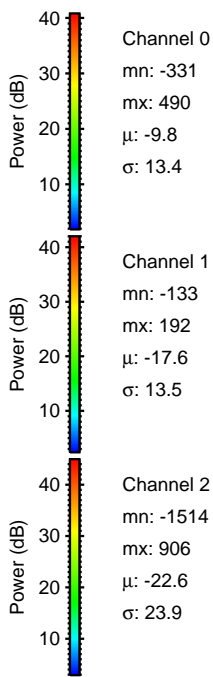
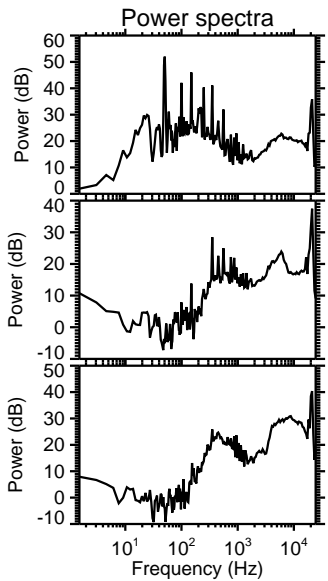
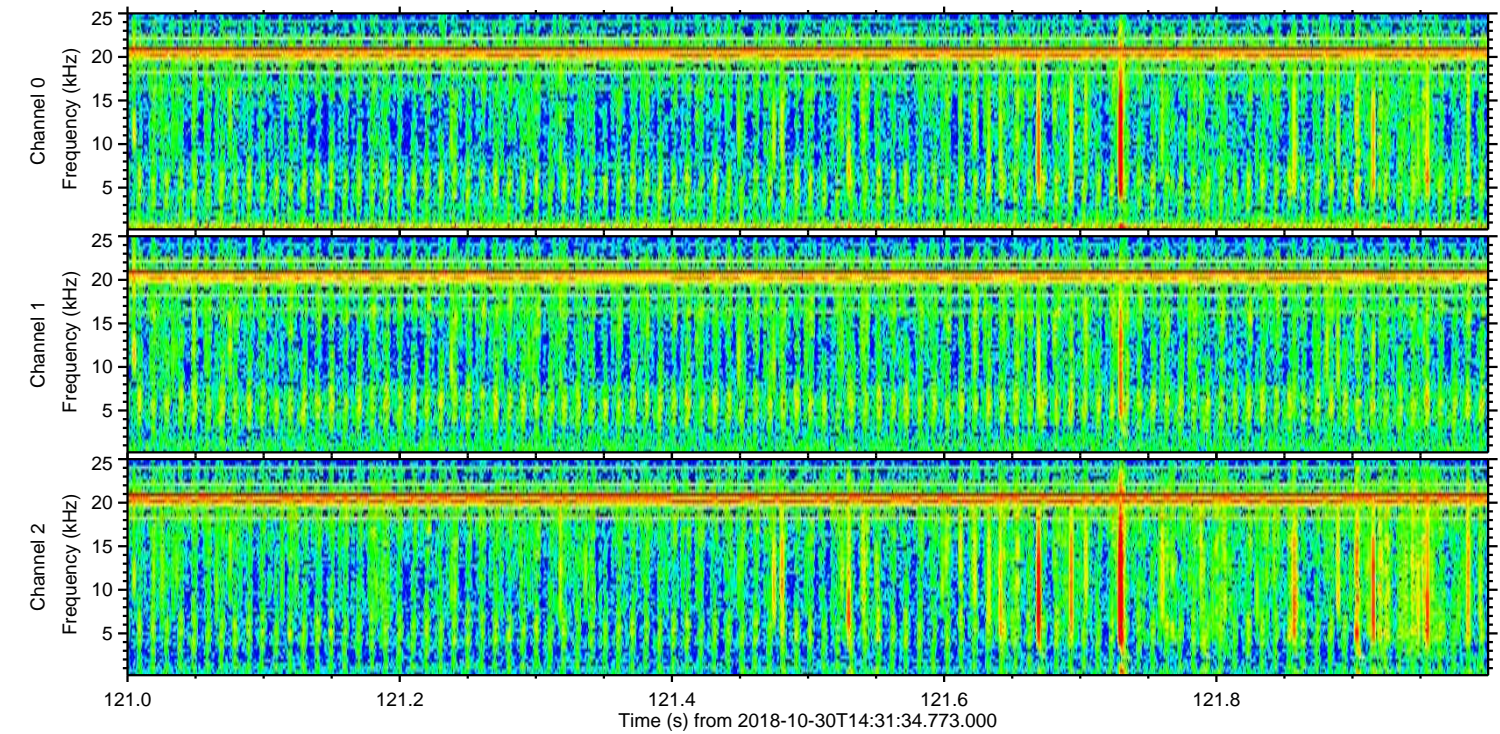
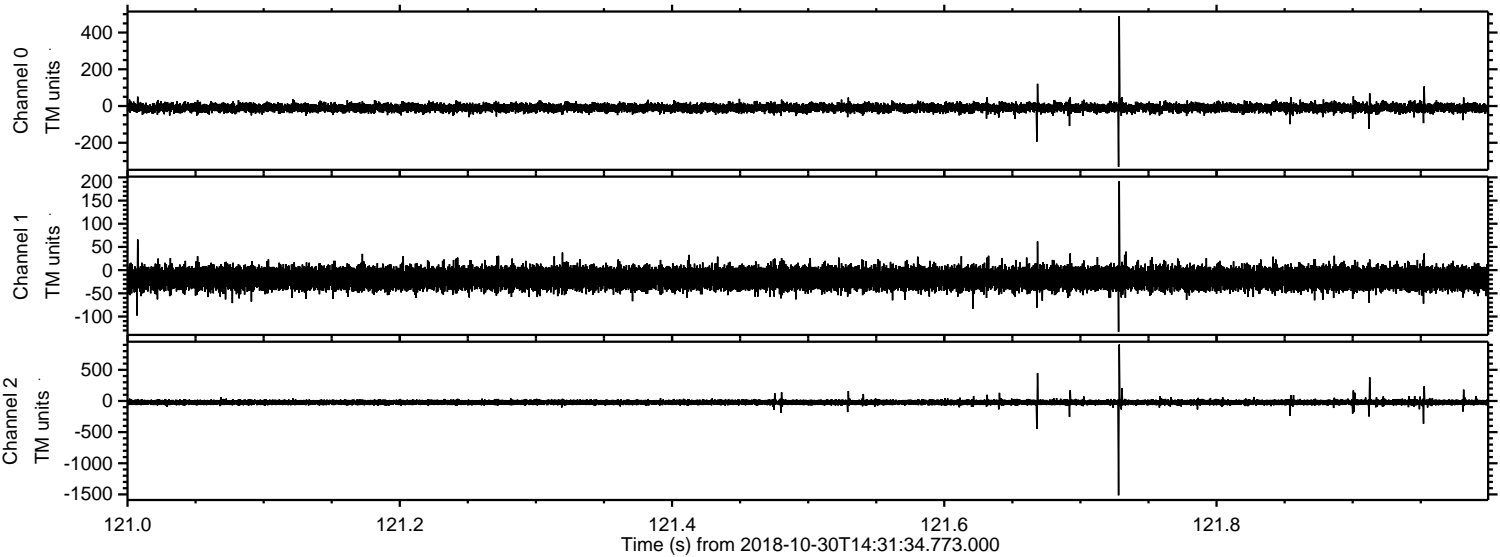

Processed Tue Oct 30 15:39:42 2018 by ELM ver.2012-10-06 from 001__elm20181030_143133__dat00.bin

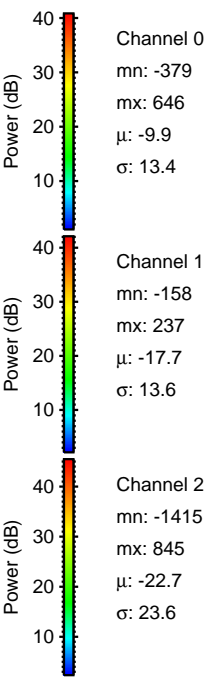
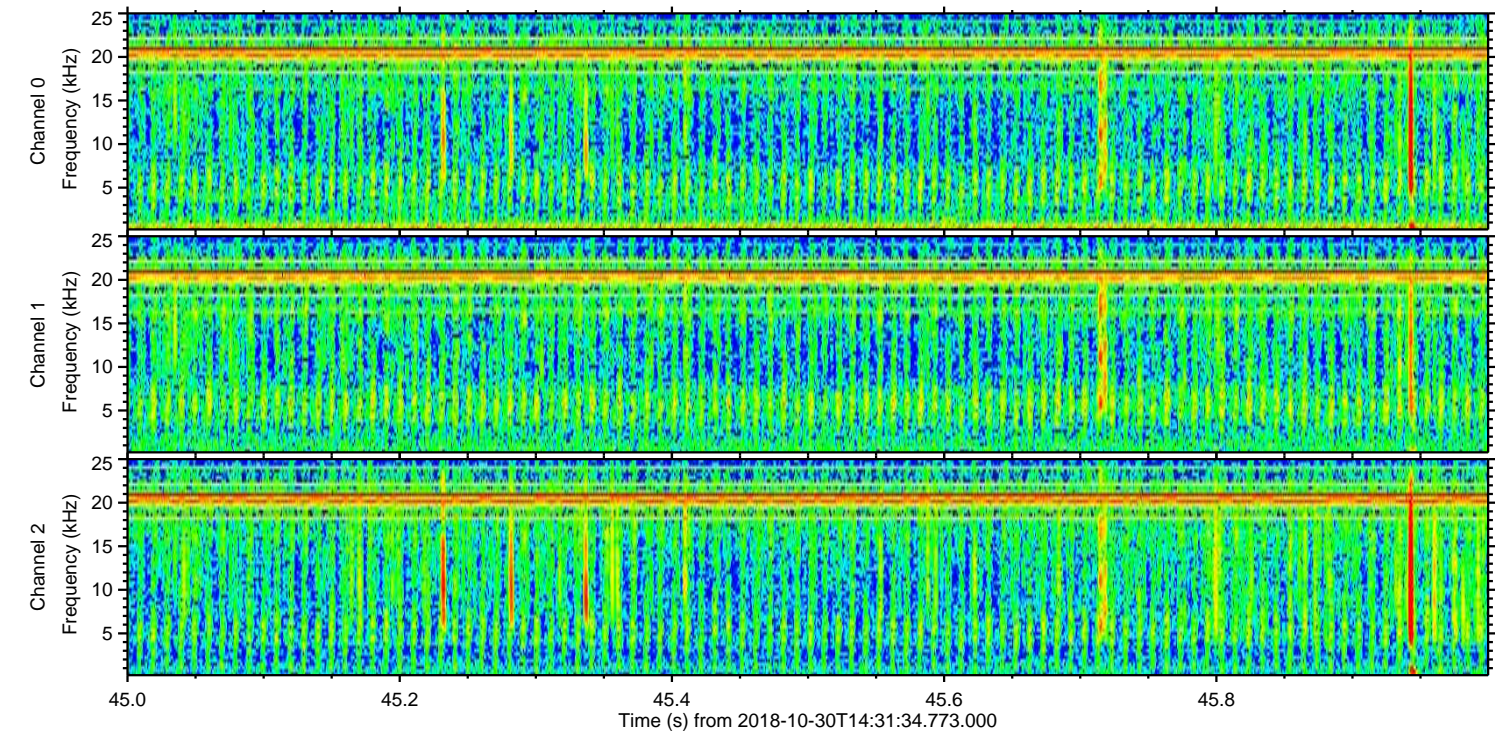
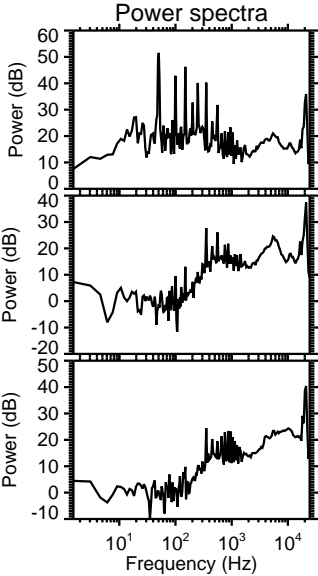
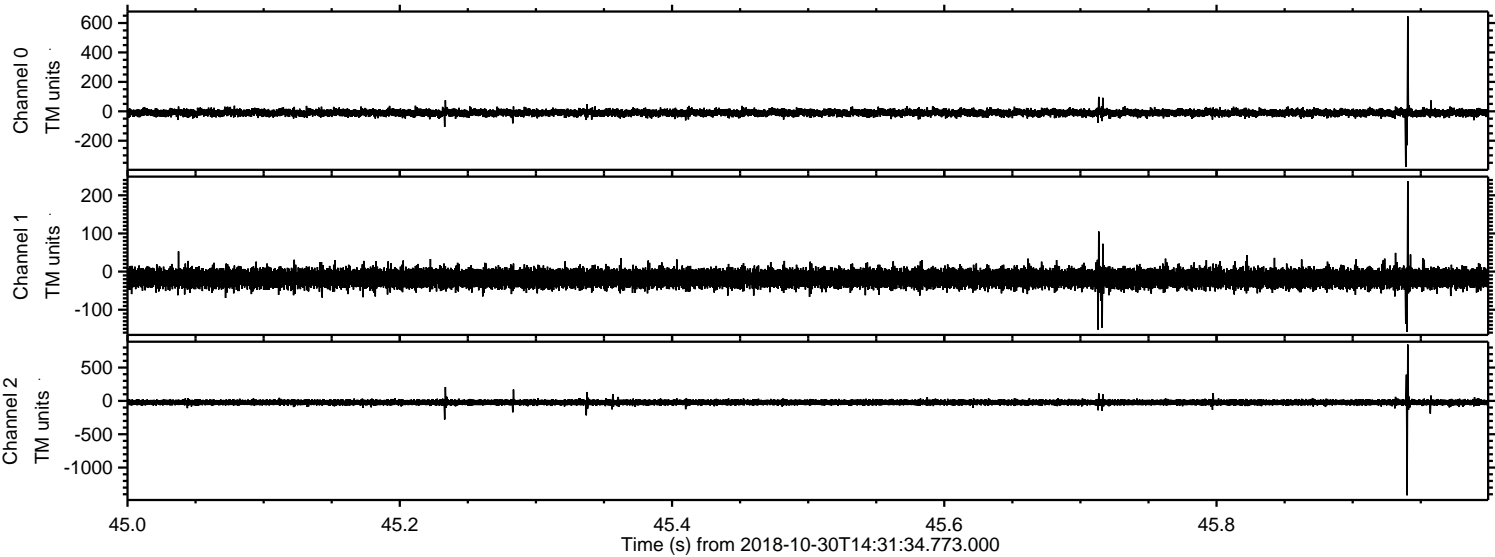

Processed Tue Oct 30 15:39:43 2018 by ELM ver.2012-10-06 from 001__elm20181030_143133__dat00.bin

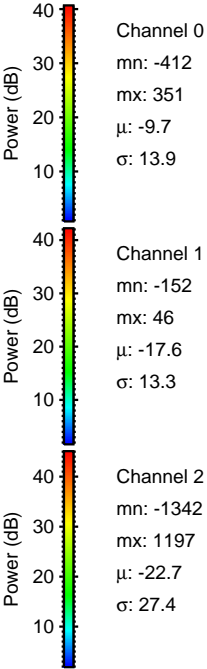
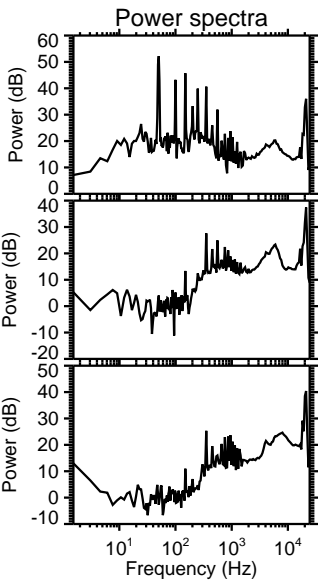
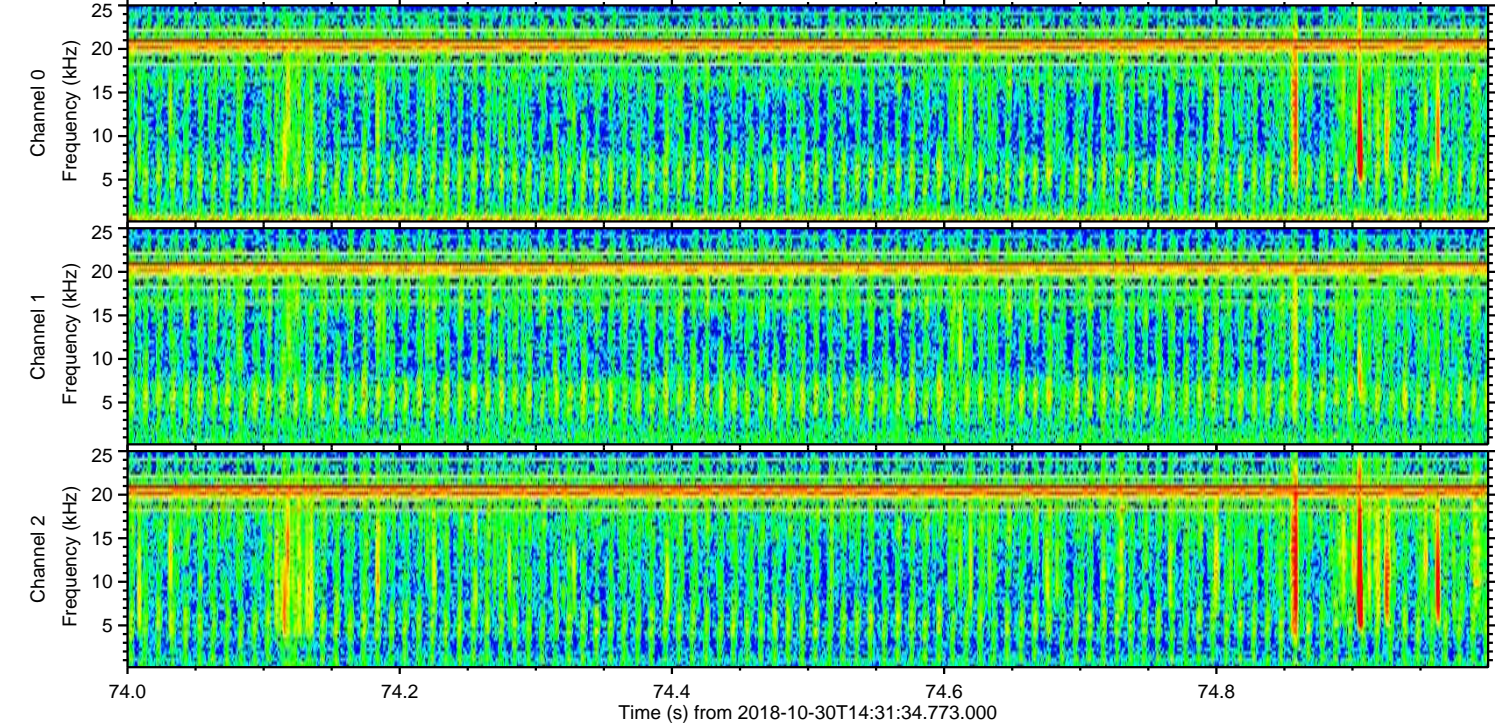
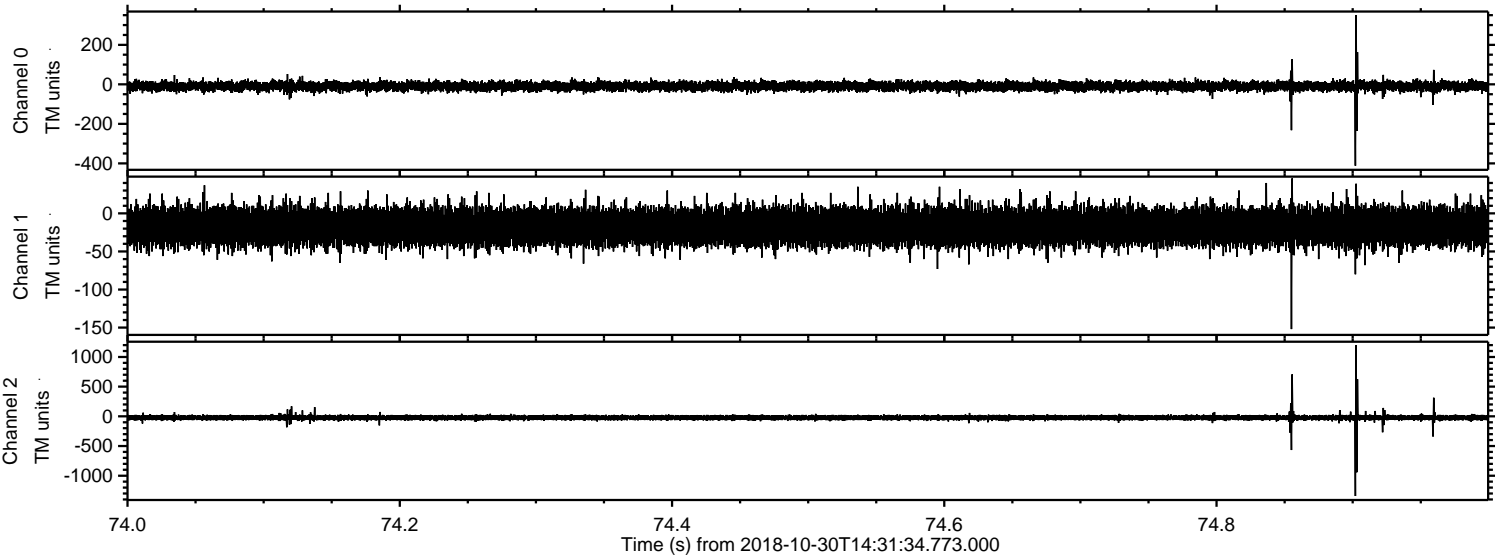

Processed Tue Oct 30 15:39:44 2018 by ELM ver.2012-10-06 from 001__elm20181030_143133__dat00.bin

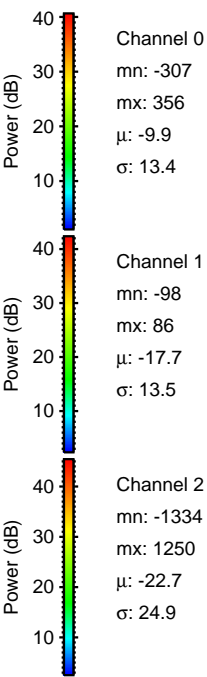
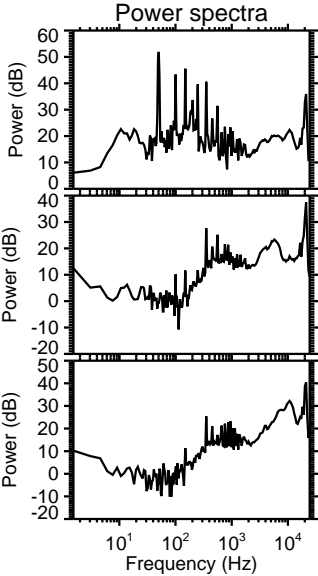
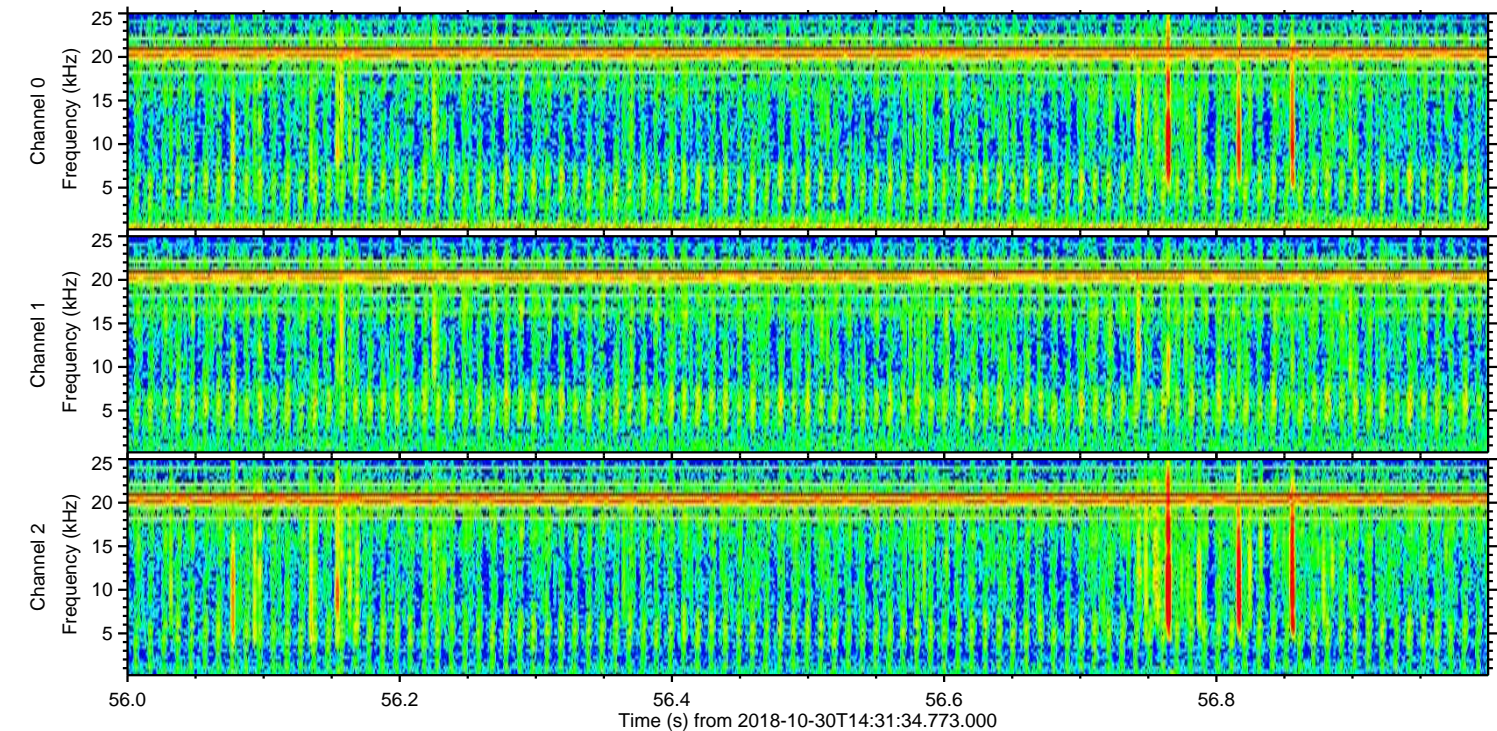
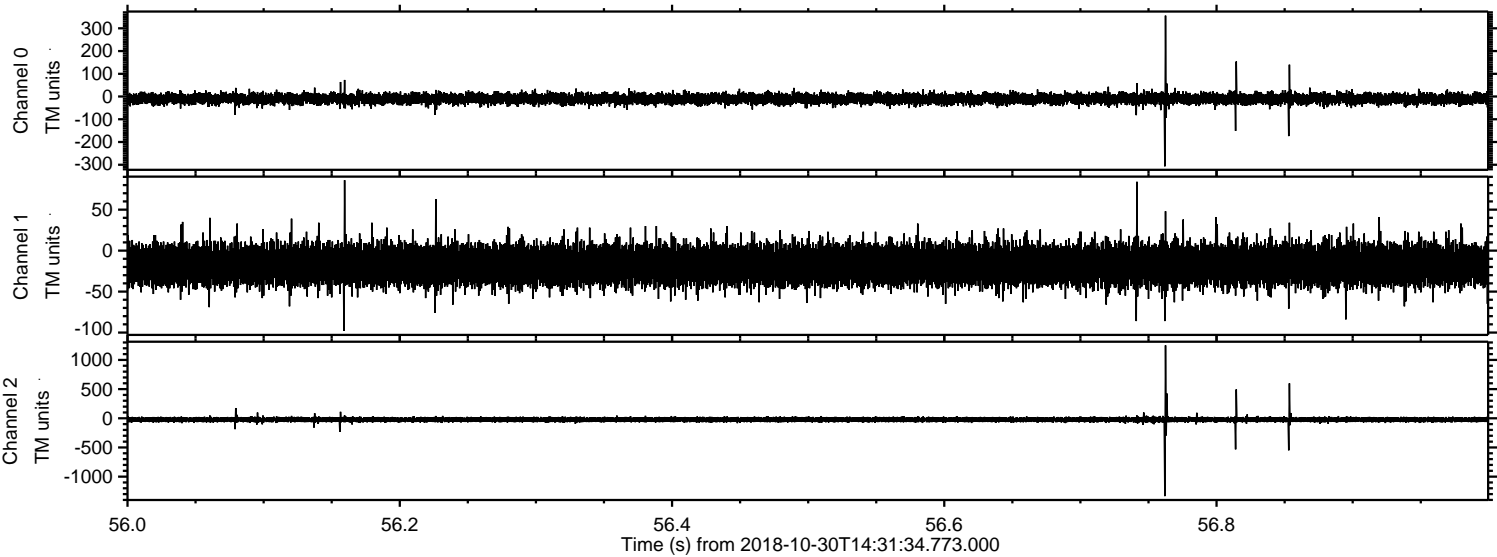

Channel 0
mn: -307
mx: 356
 μ : -9.9
 σ : 13.4

Channel 1
mn: -98
mx: 86
 μ : -17.7
 σ : 13.5

Channel 2
mn: -1334
mx: 1250
 μ : -22.7
 σ : 24.9

