

ELMAVAN 3D WAVEFORMS (Measured data sampled at 50 kHz) 51000 packets of 144 samples from 2018-10-30T12:56:30.763.000.

Processed Tue Oct 30 14:04:46 2018 by ELM ver.2012-10-06 from 001__elm20181030_125629__dat00.bin

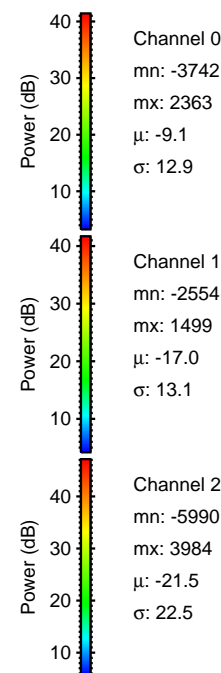

Processed Tue Oct 30 14:04:55 2018 by ELM ver.2012-10-06 from 001__elm20181030_125629__dat00.bin

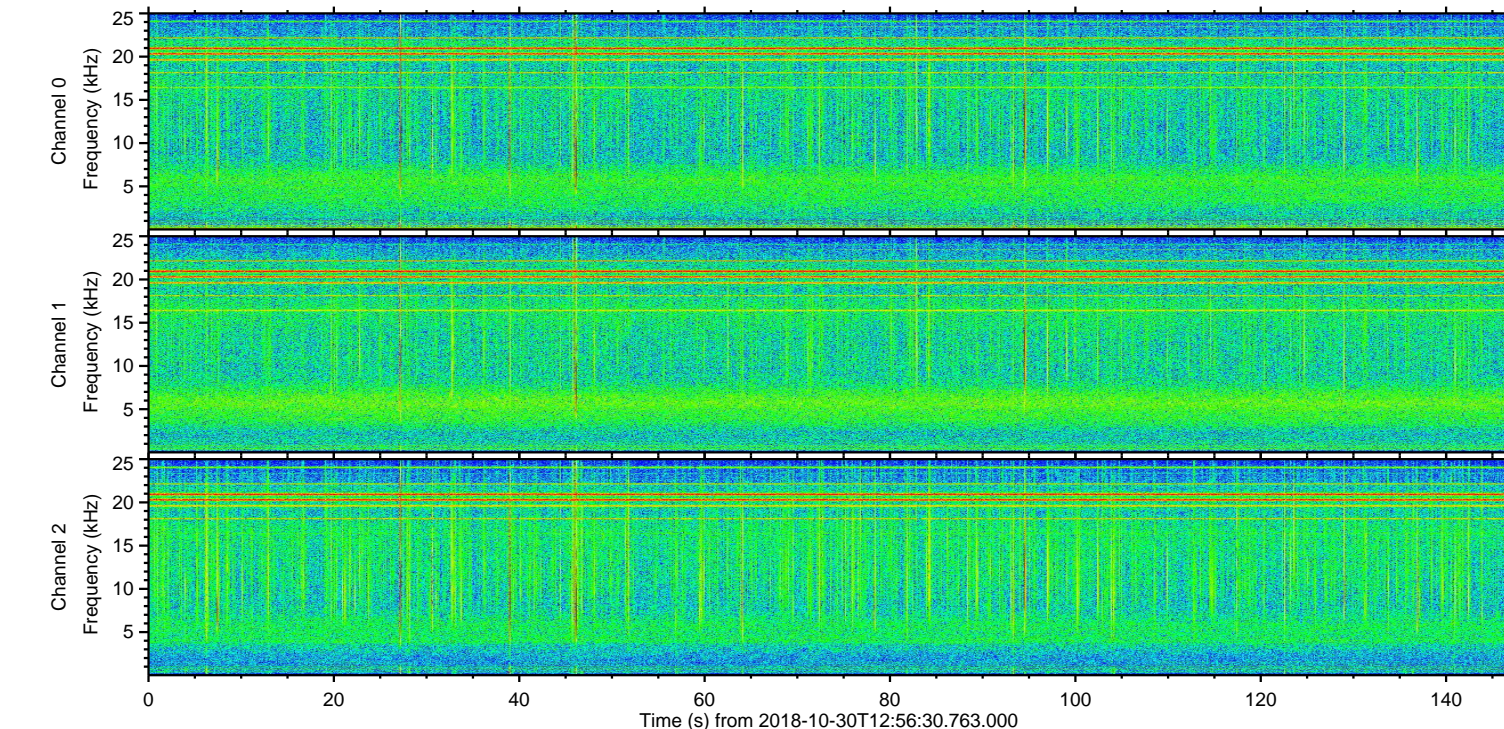
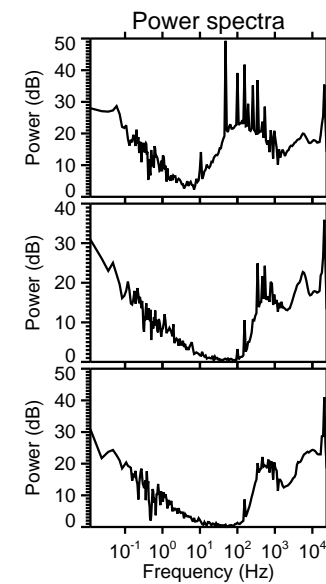
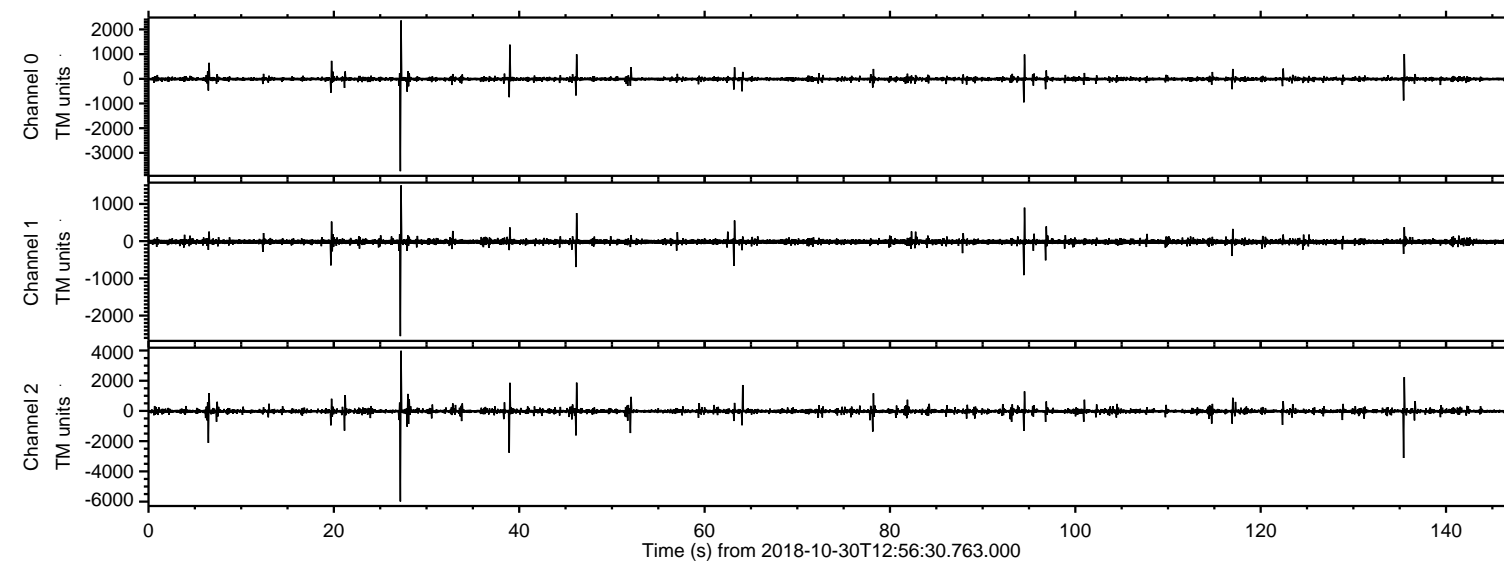
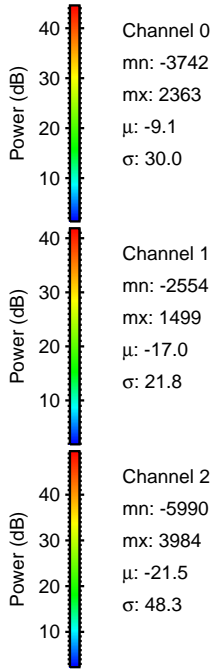
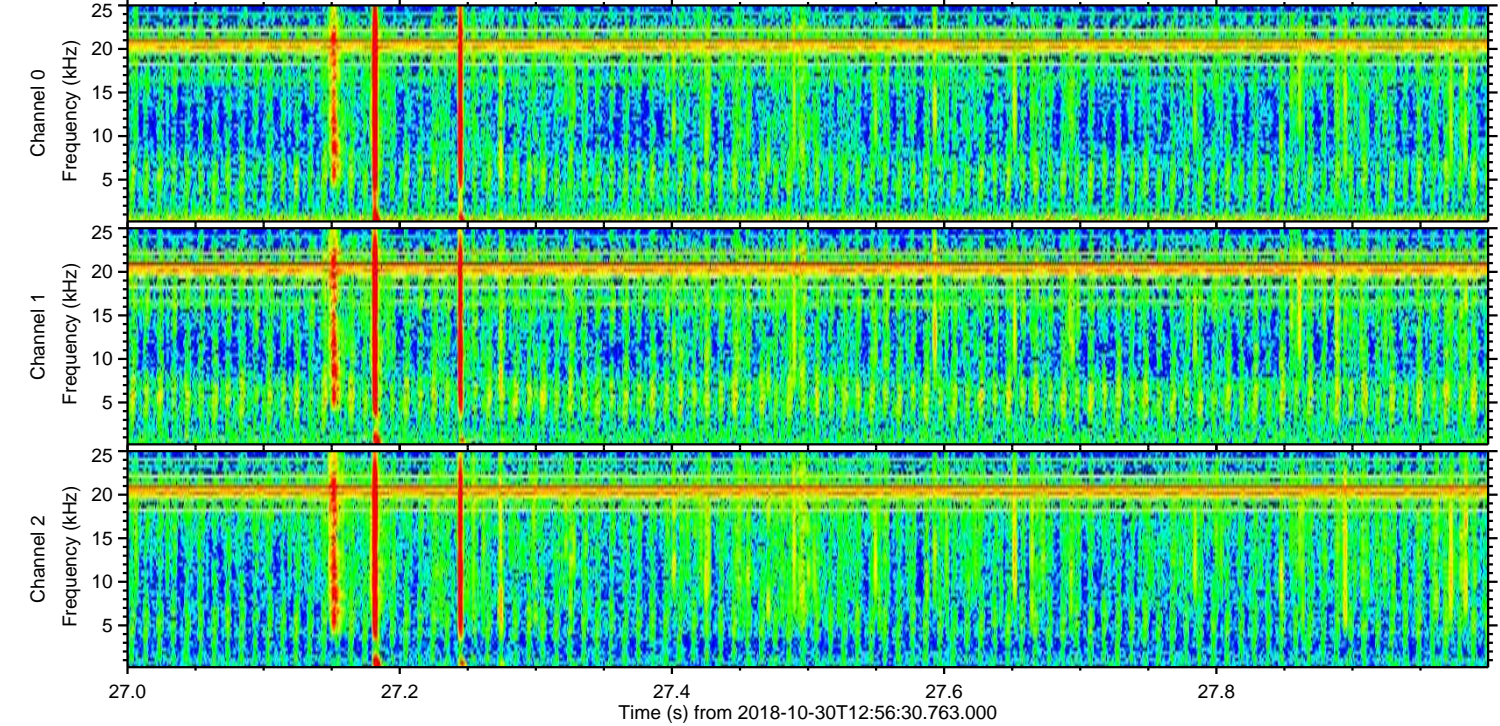
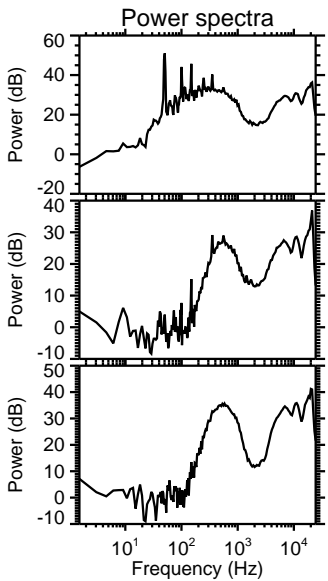
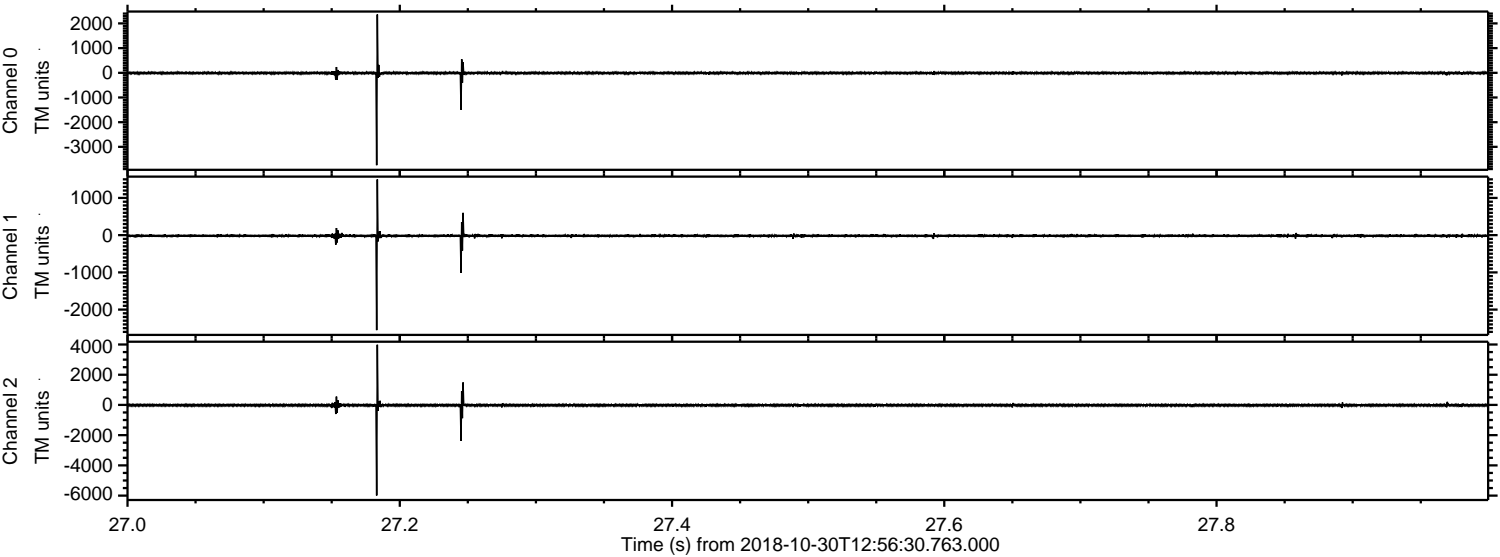

ELMAVAN 3D WAVEFORMS (Measured data sampled at 50 kHz) 51000 packets of 144 samples from 2018-10-30T12:56:30.763.000. Part 136/147

Processed Tue Oct 30 14:04:55 2018 by ELM ver.2012-10-06 from 001__elm20181030_125629__dat00.bin

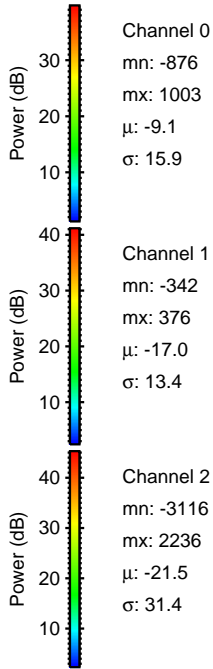
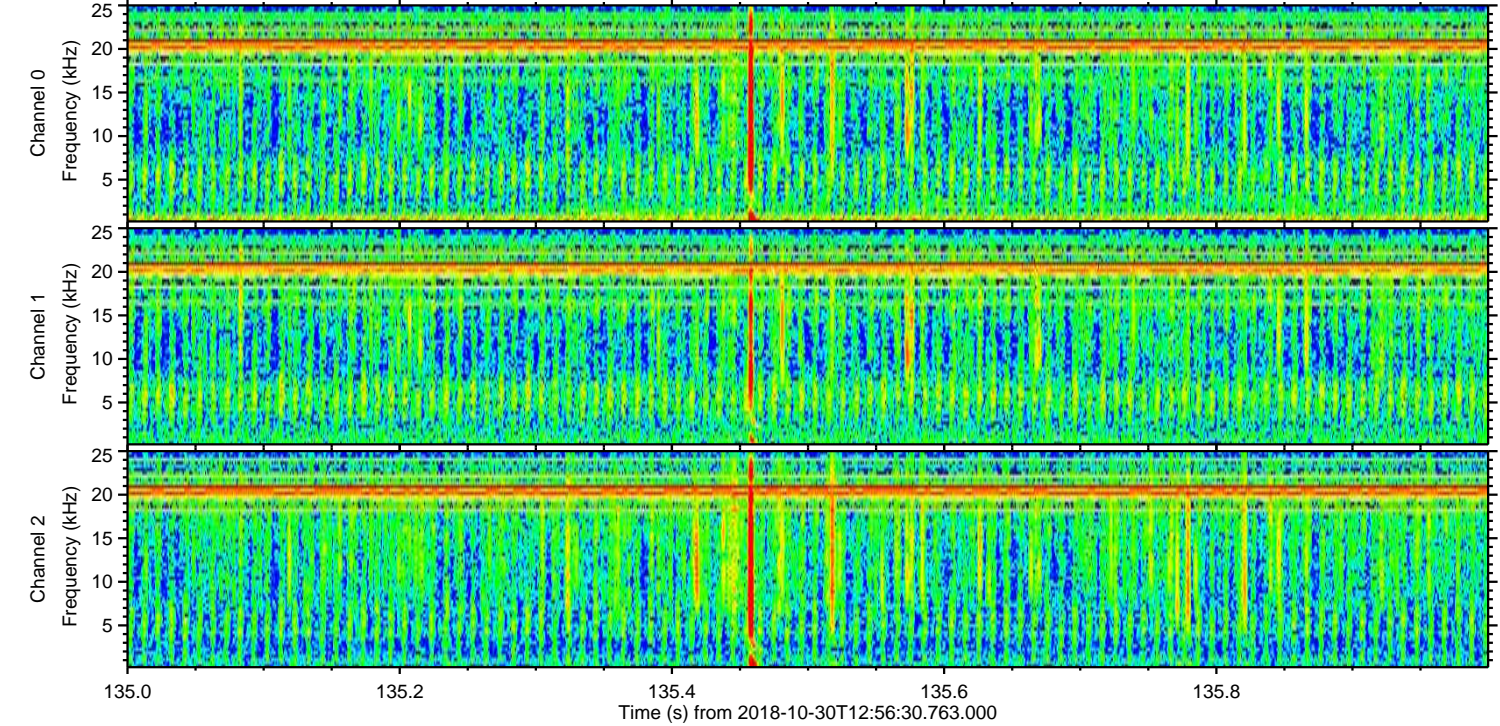
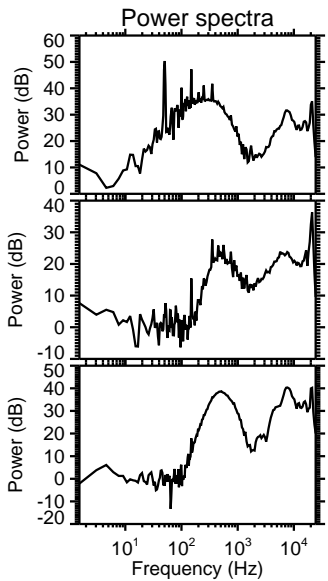
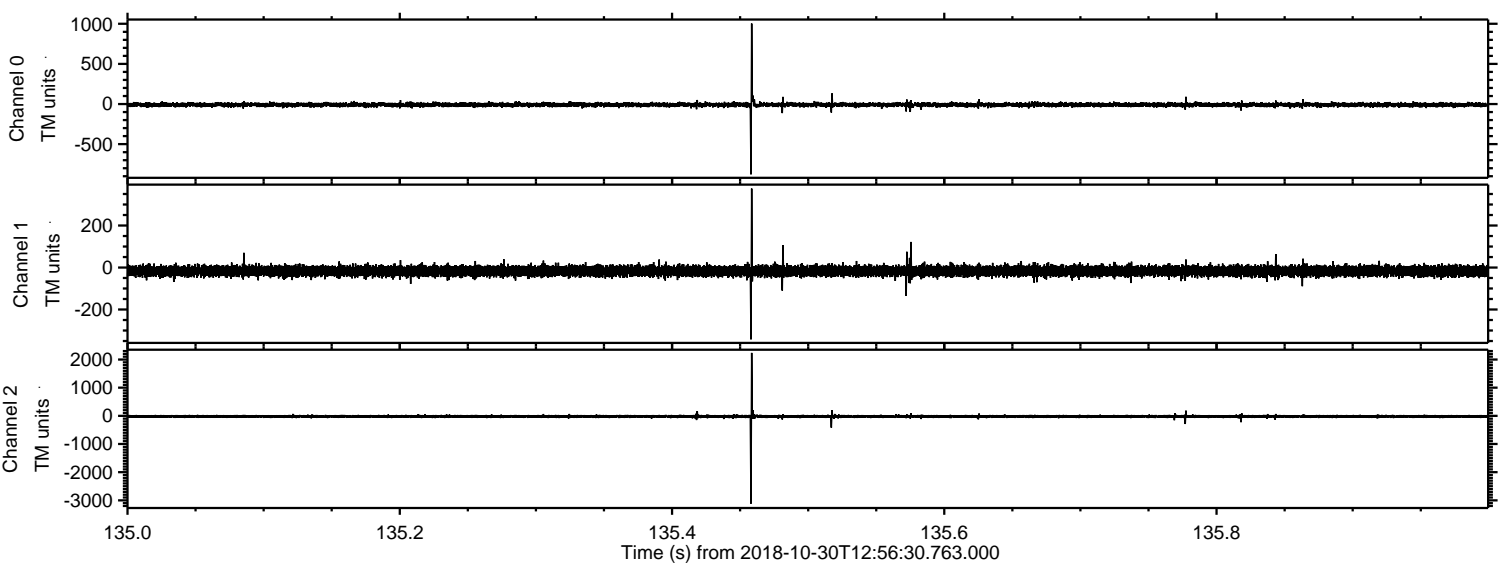

Processed Tue Oct 30 14:04:56 2018 by ELM ver.2012-10-06 from 001__elm20181030_125629__dat00.bin

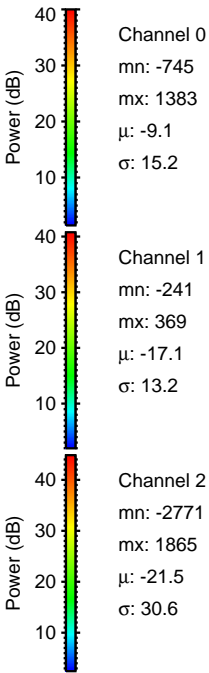
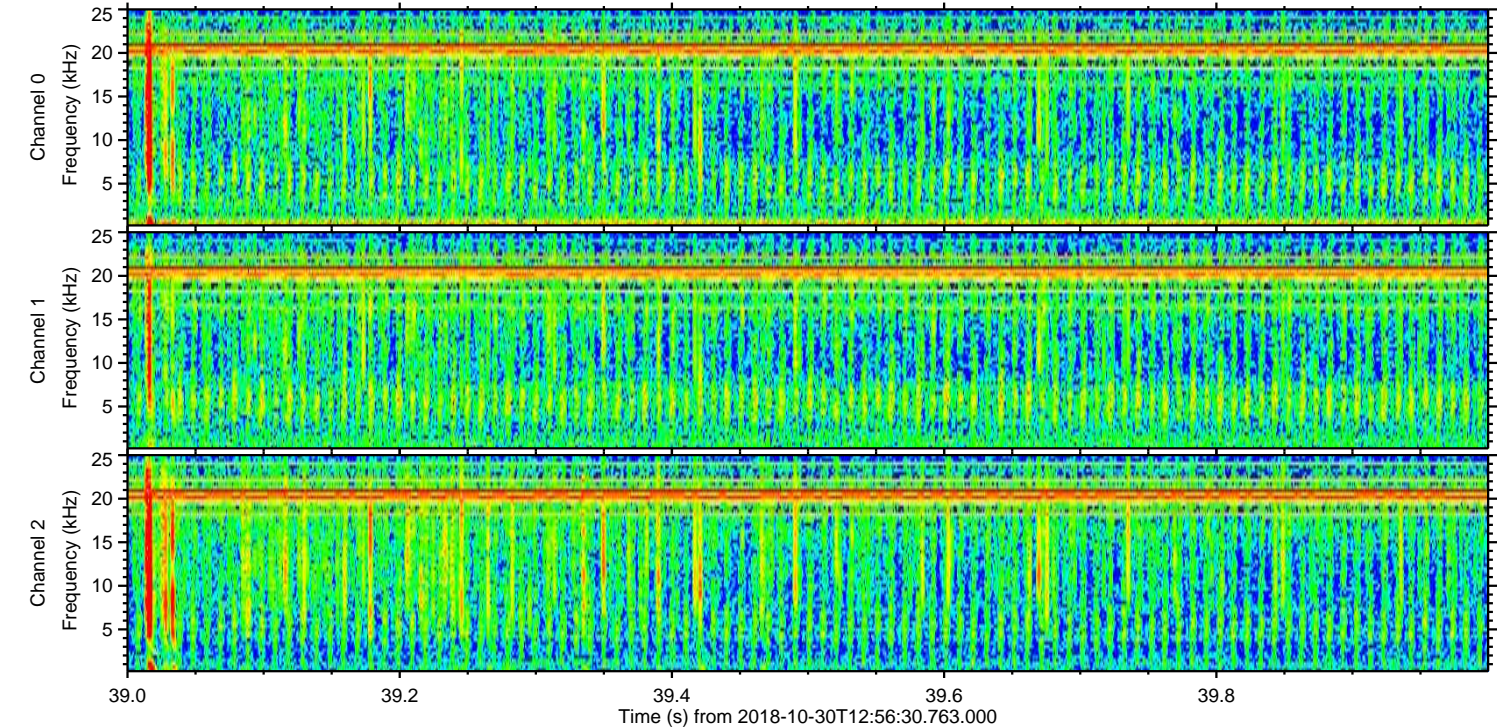
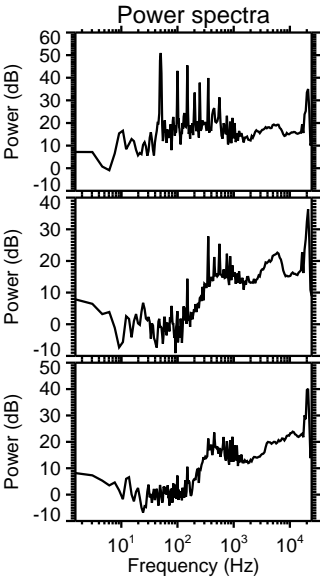
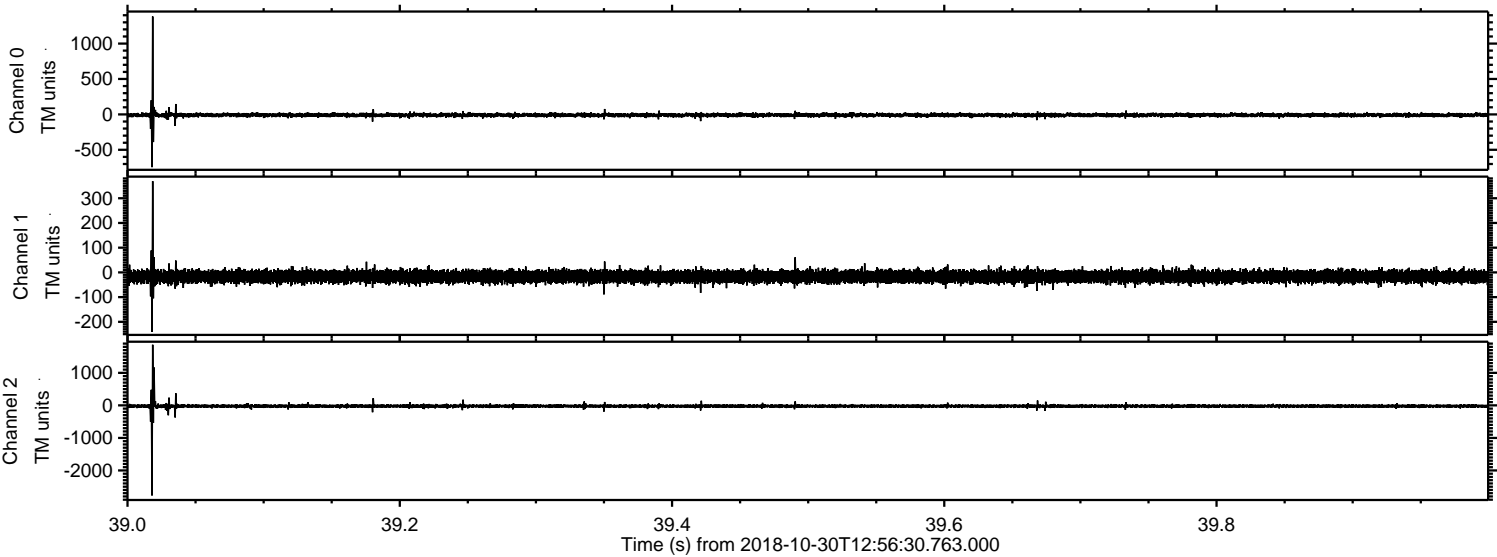

Processed Tue Oct 30 14:04:57 2018 by ELM ver.2012-10-06 from 001__elm20181030_125629__dat00.bin

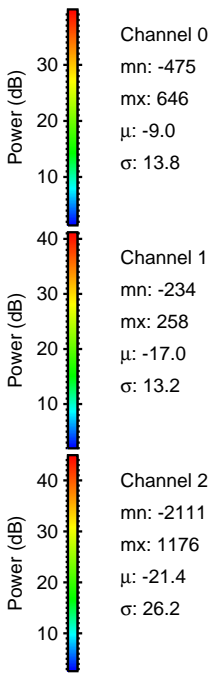
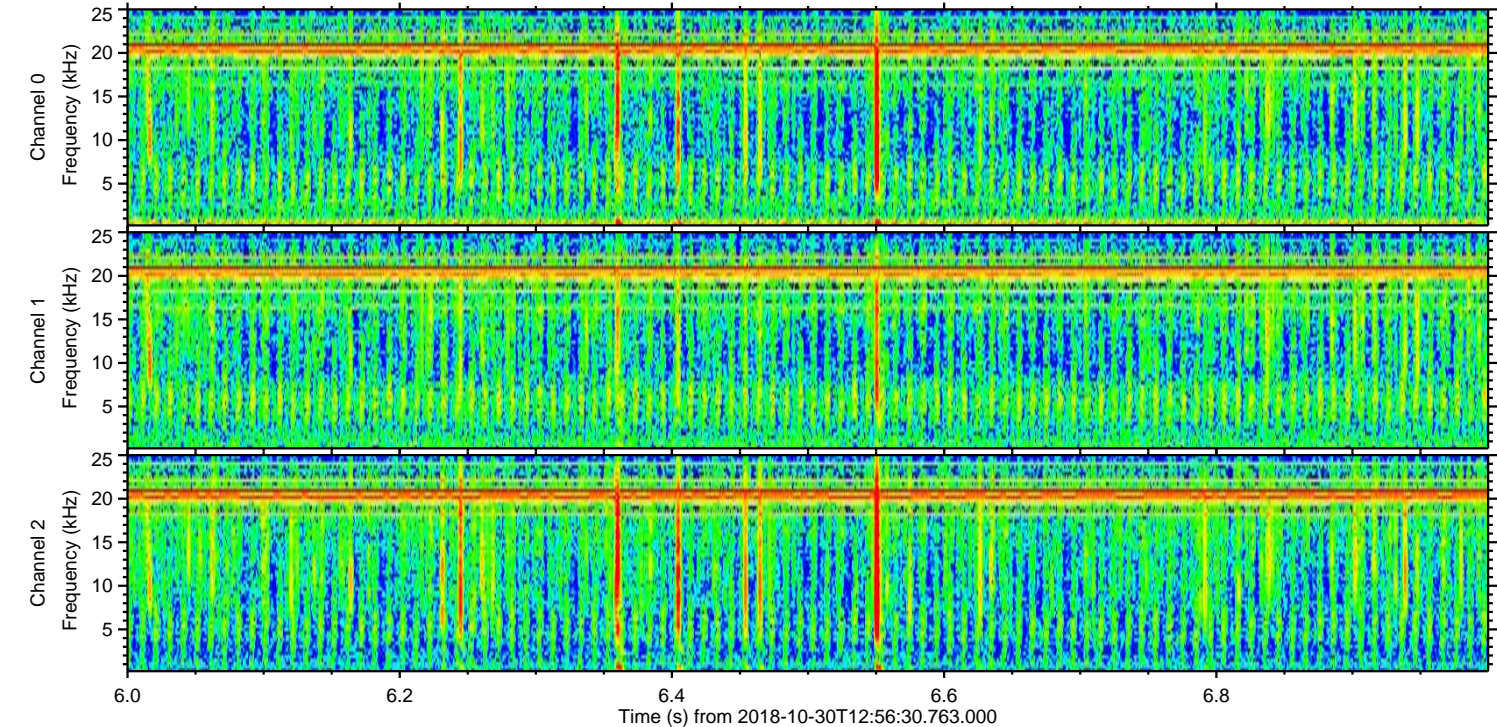
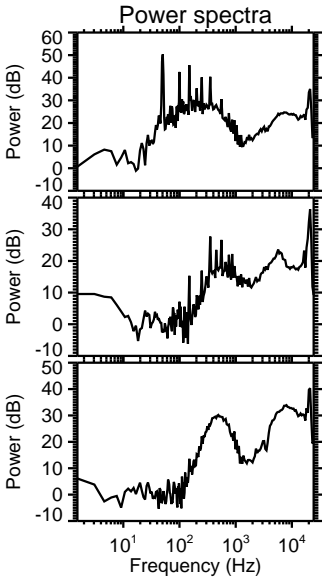
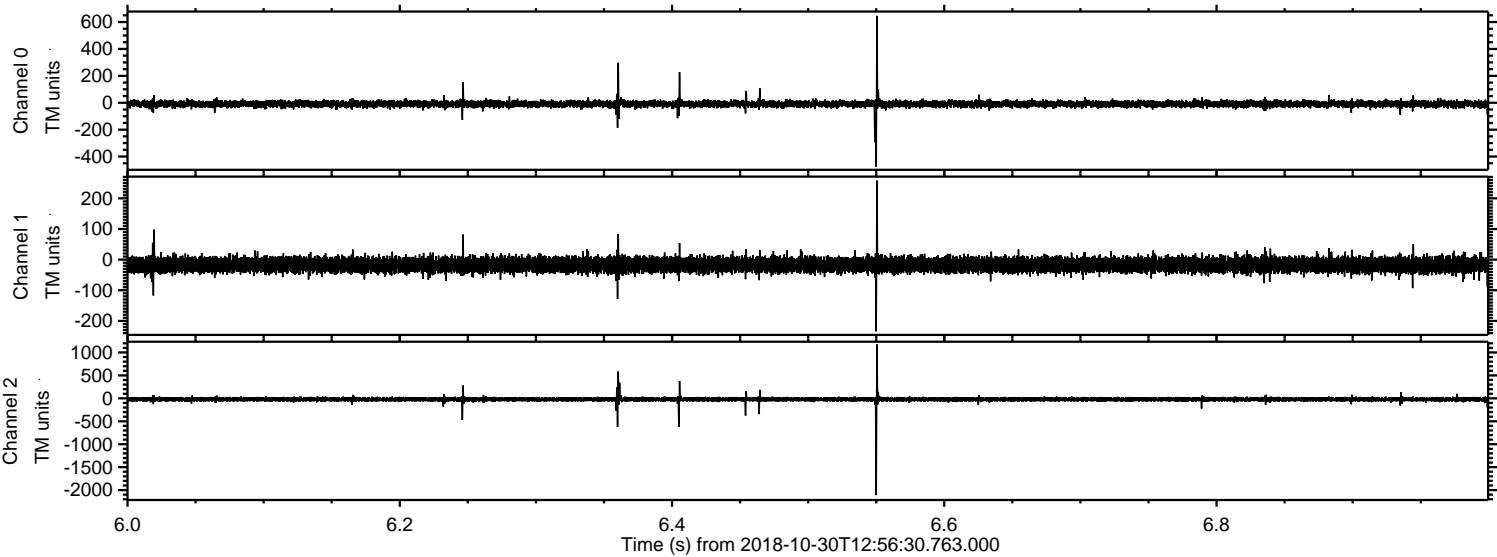

Processed Tue Oct 30 14:04:58 2018 by ELM ver.2012-10-06 from 001__elm20181030_125629__dat00.bin

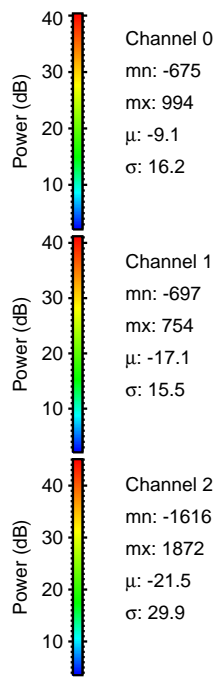
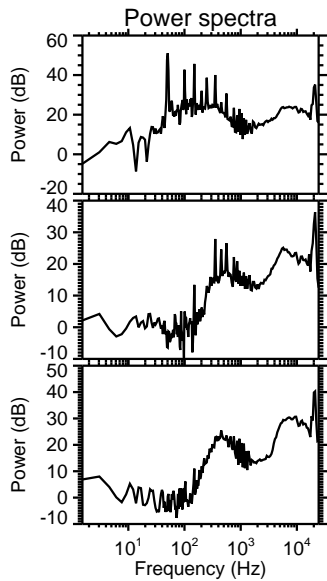
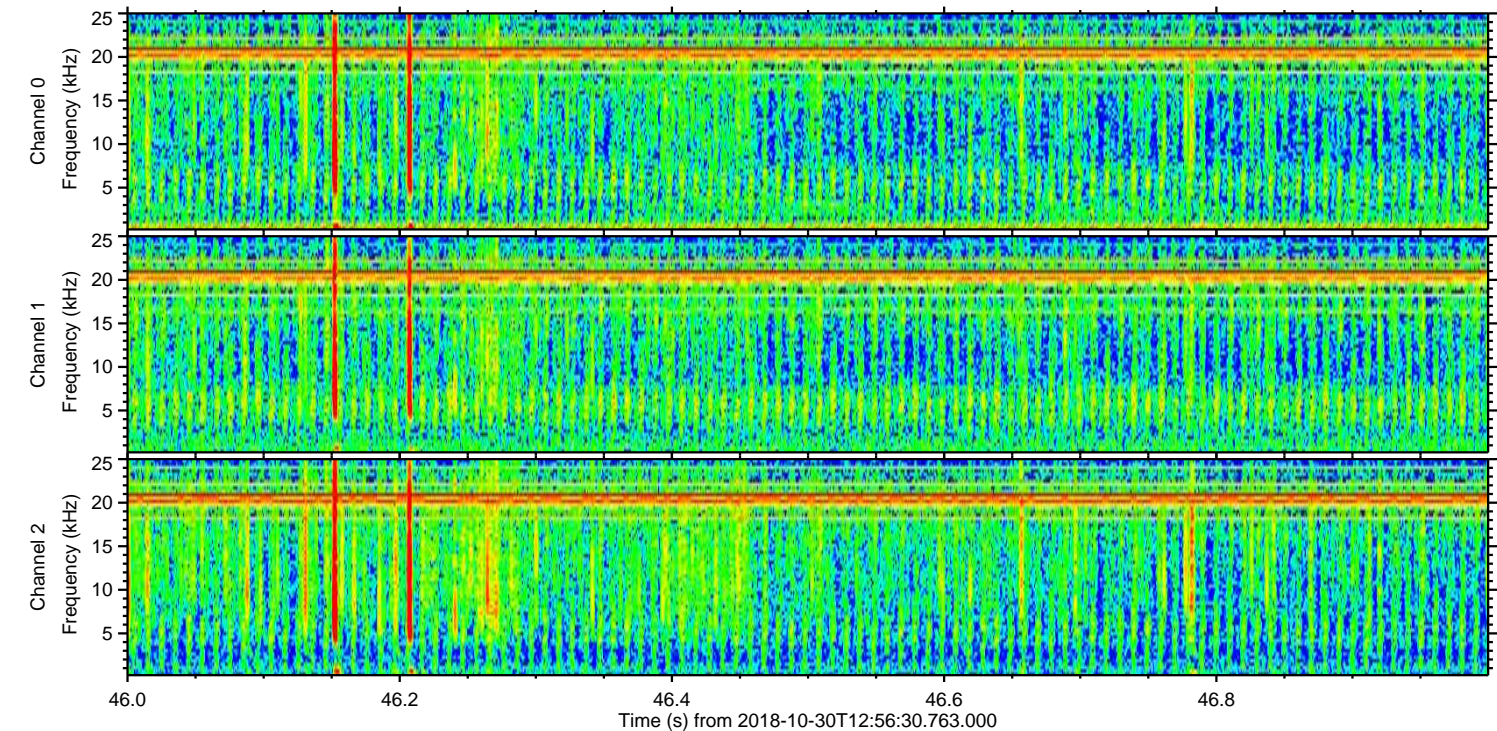
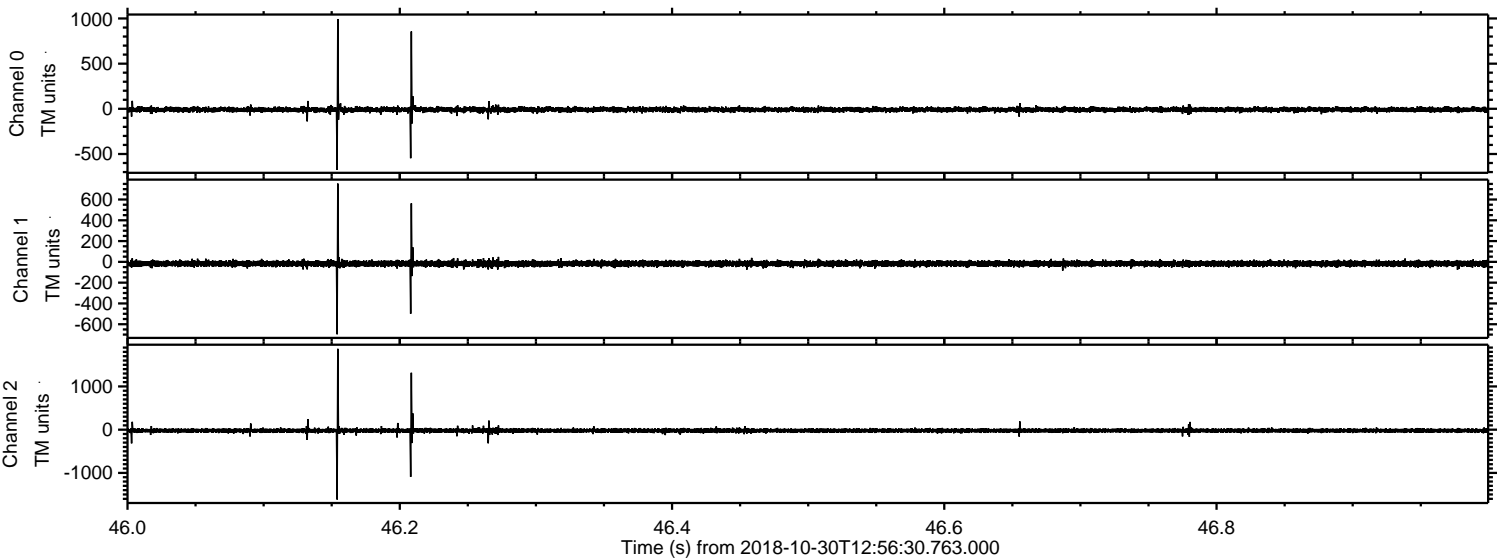

Processed Tue Oct 30 14:04:59 2018 by ELM ver.2012-10-06 from 001__elm20181030_125629__dat00.bin

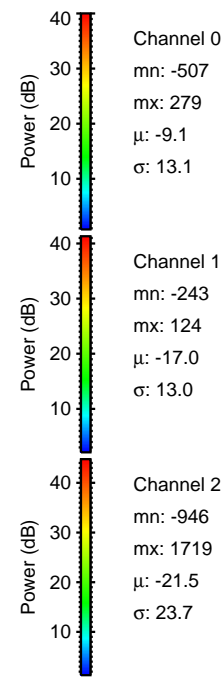
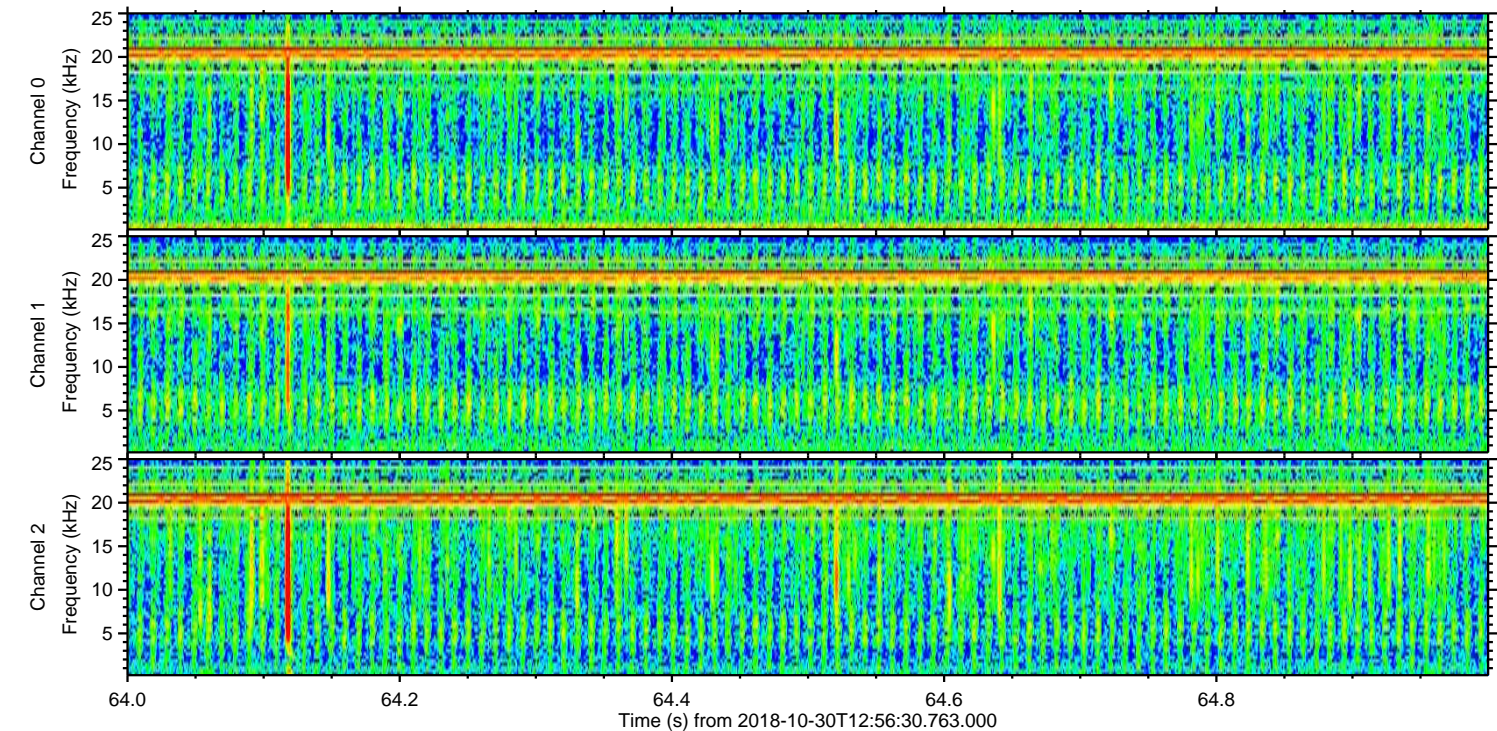
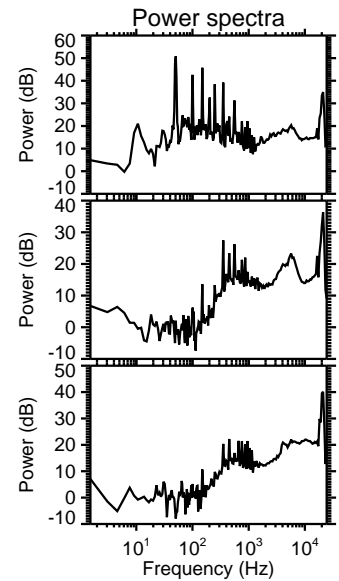
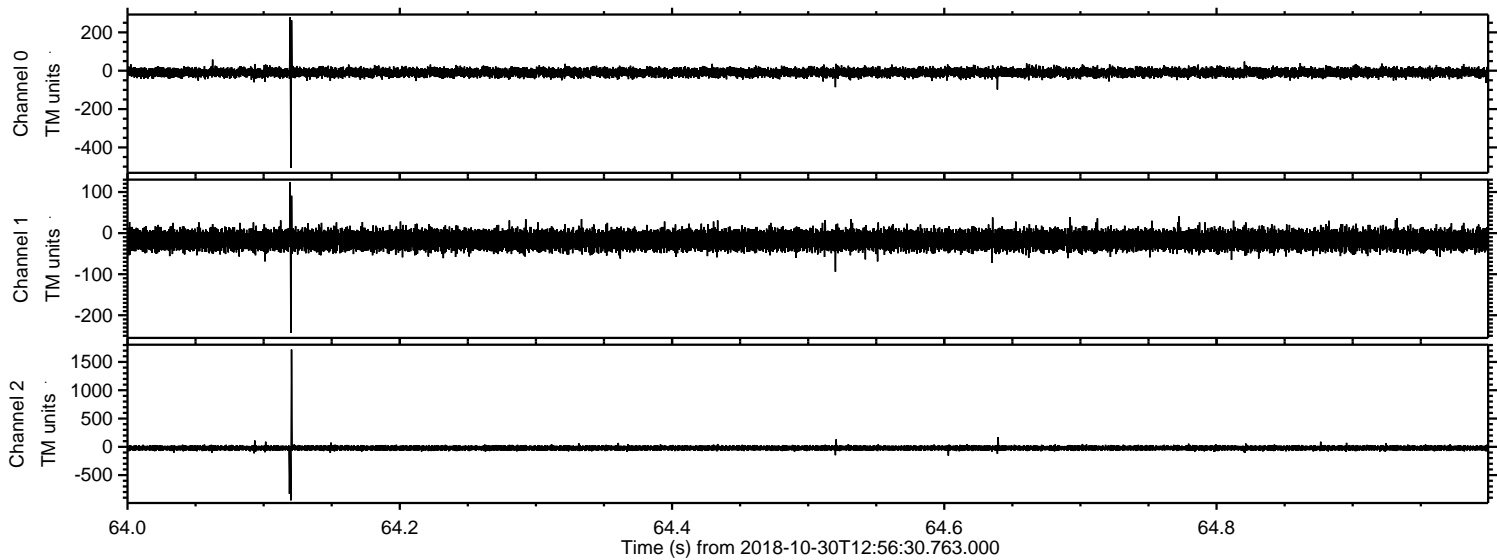

Processed Tue Oct 30 14:05:00 2018 by ELM ver.2012-10-06 from 001__elm20181030_125629__dat00.bin

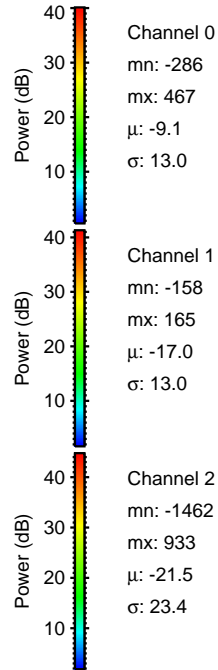
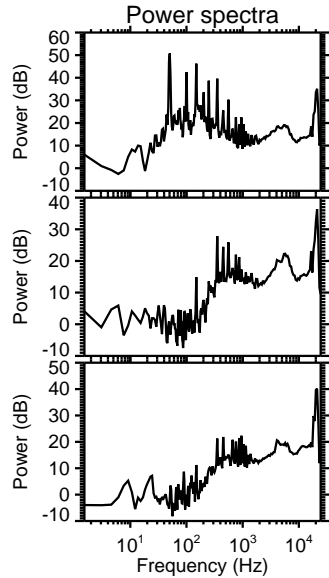
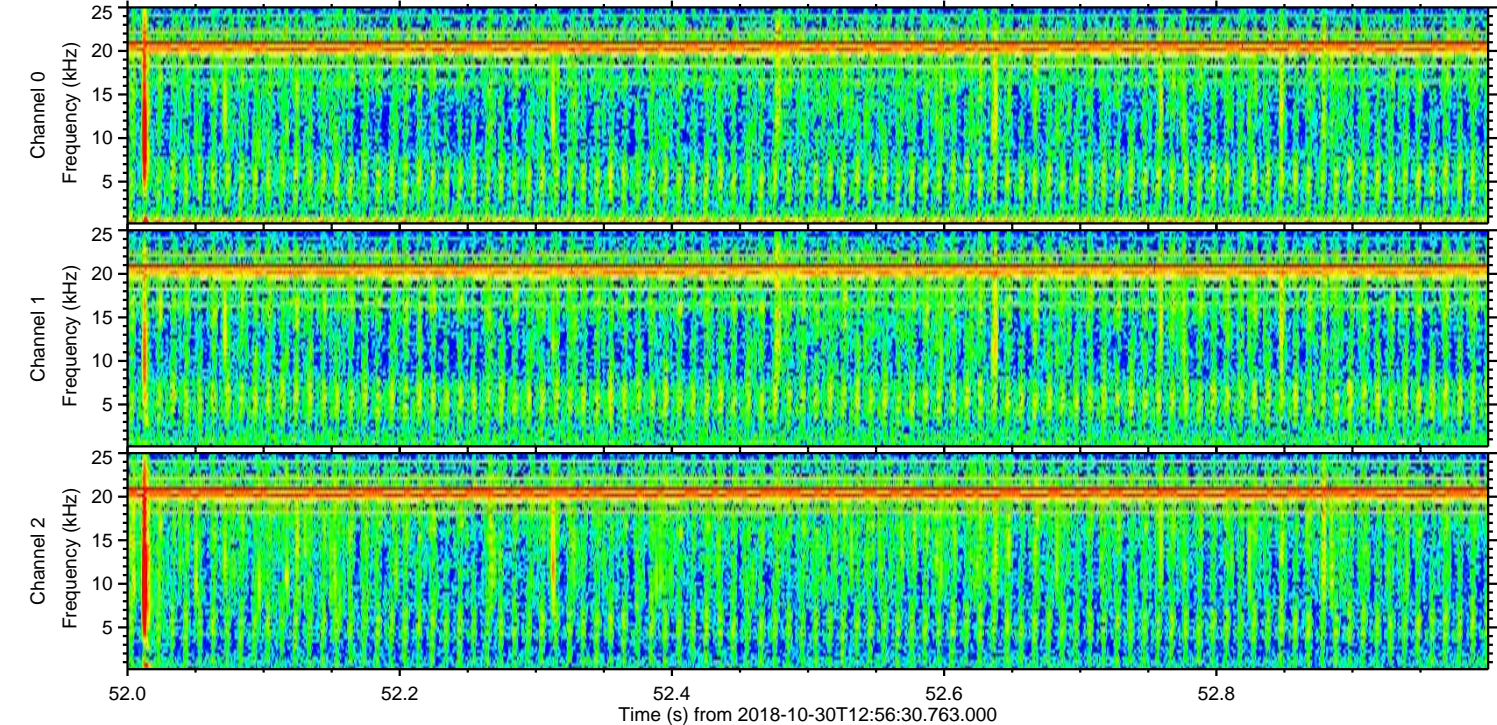
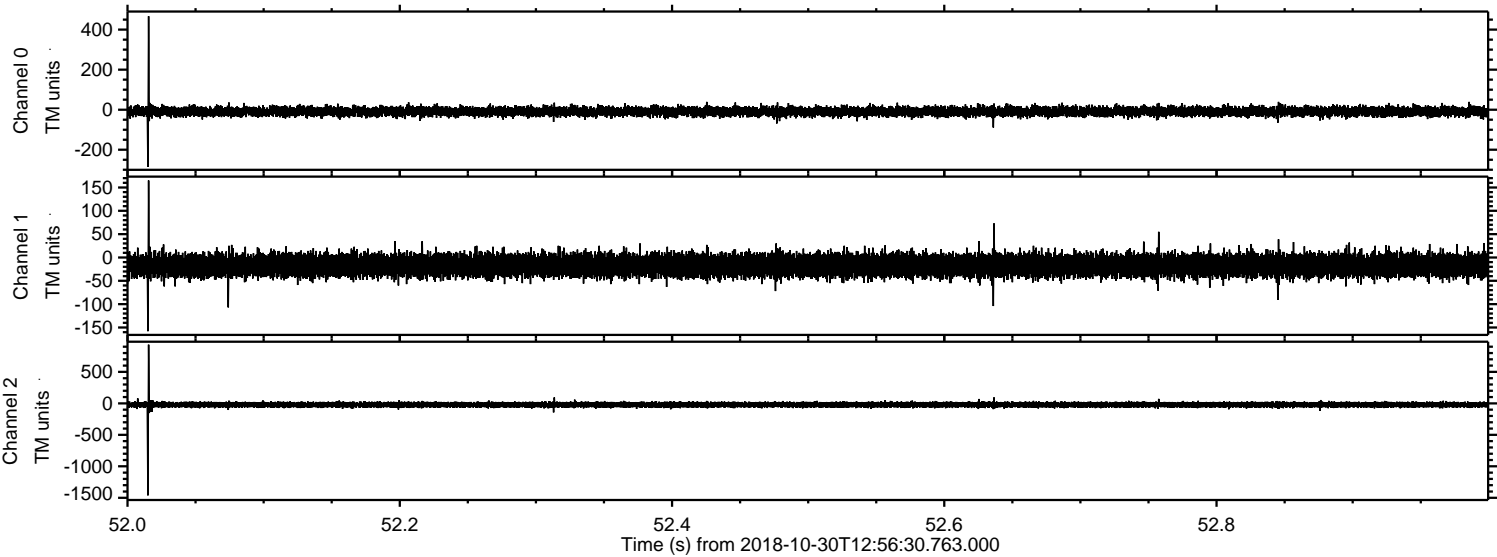

Processed Tue Oct 30 14:05:00 2018 by ELM ver.2012-10-06 from 001__elm20181030_125629__dat00.bin

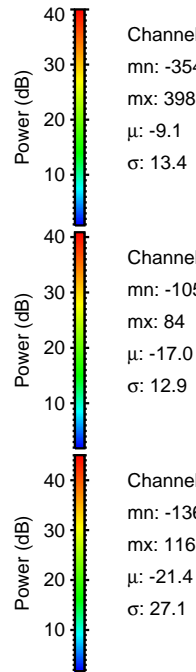
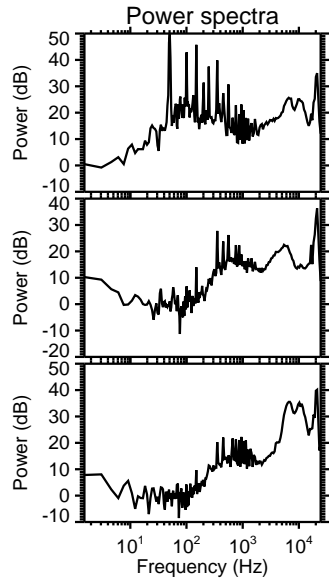
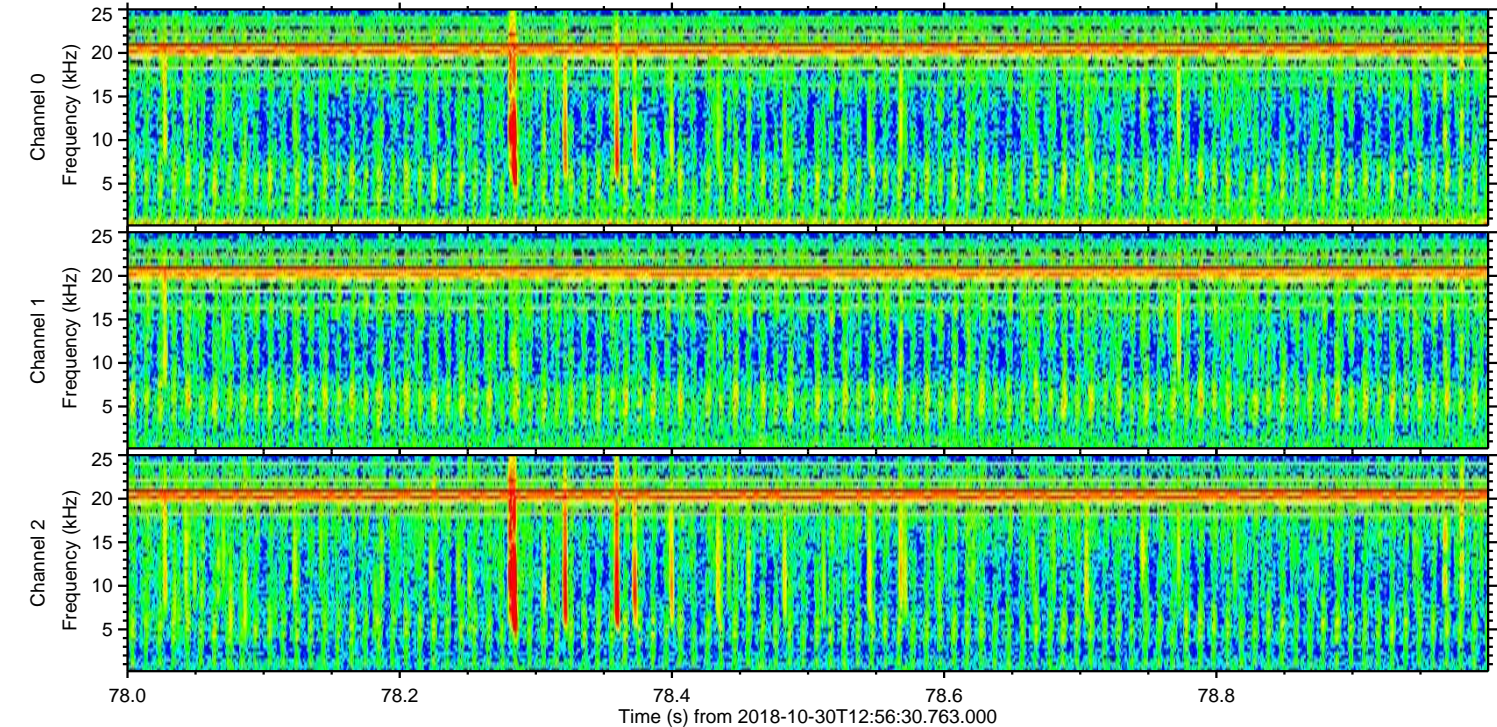
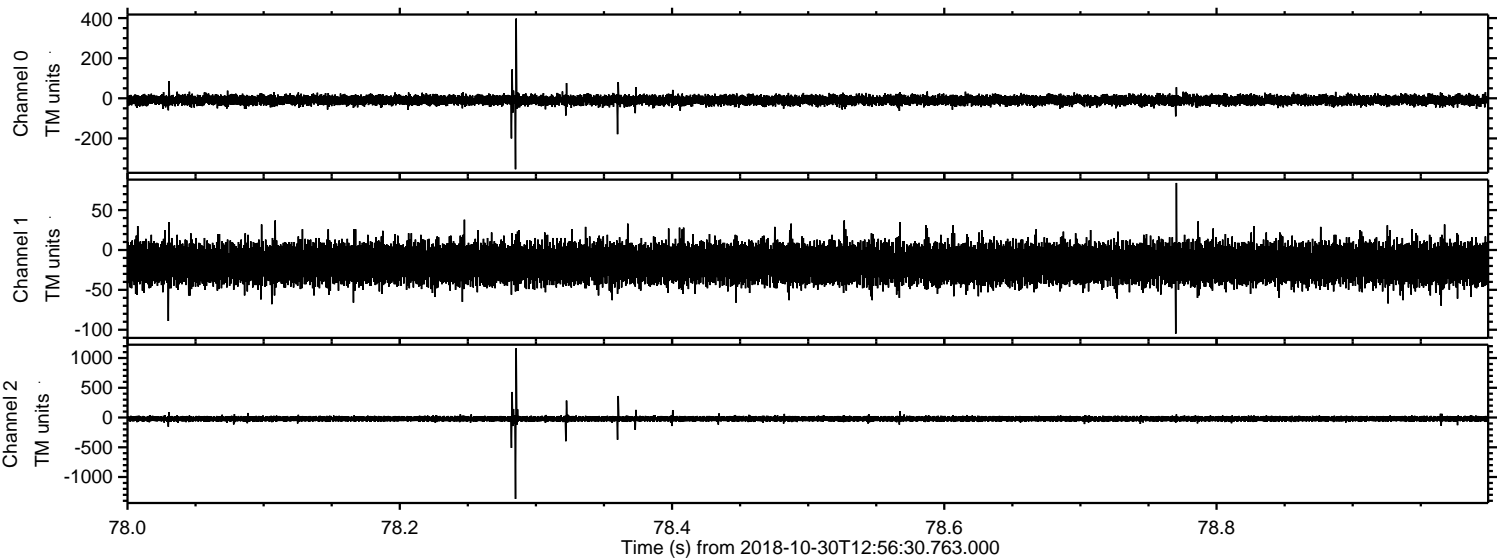

Processed Tue Oct 30 14:05:02 2018 by ELM ver.2012-10-06 from 001__elm20181030_125629__dat00.bin

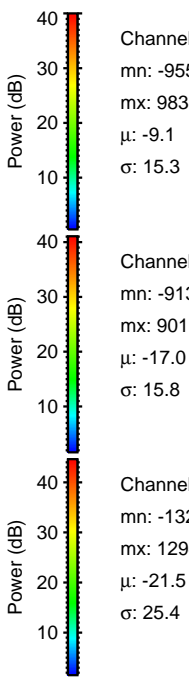
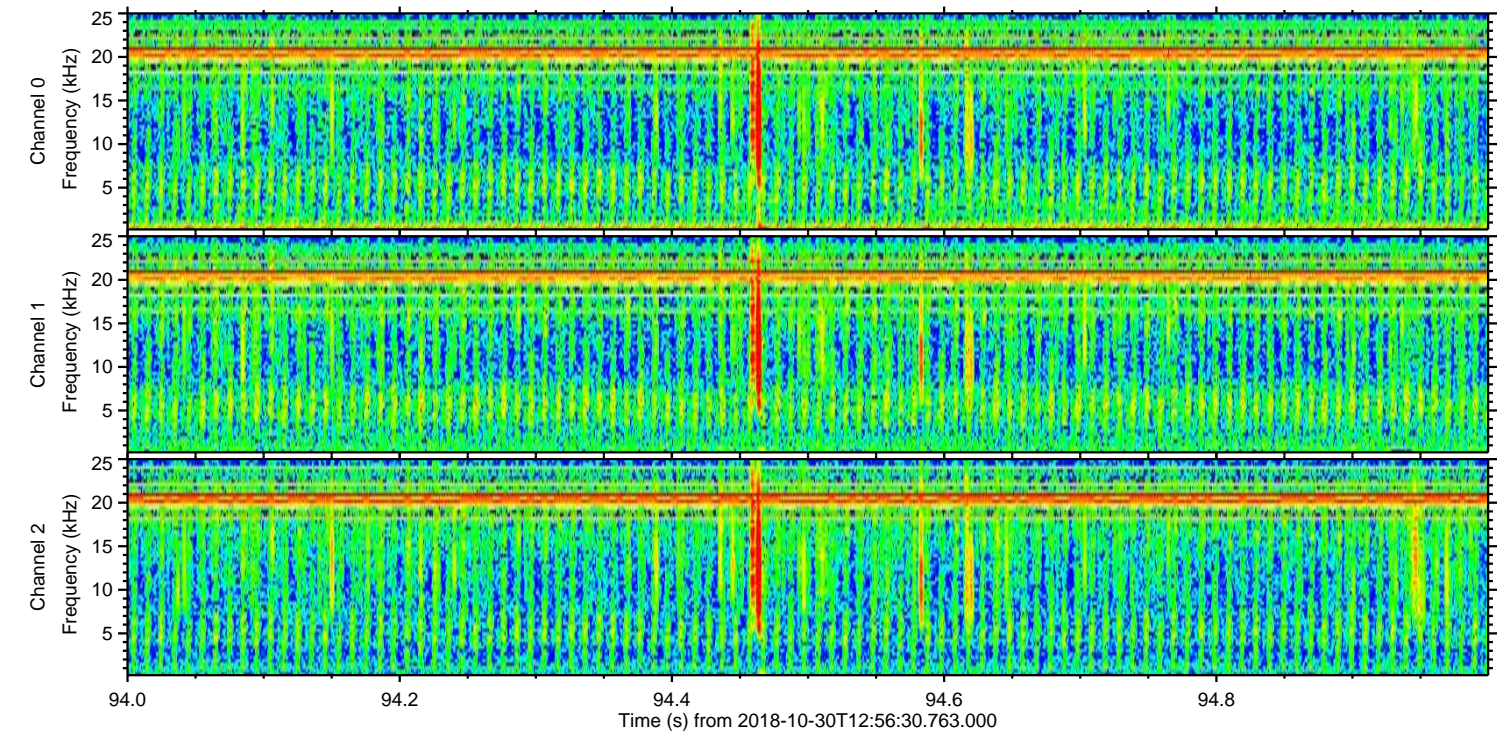
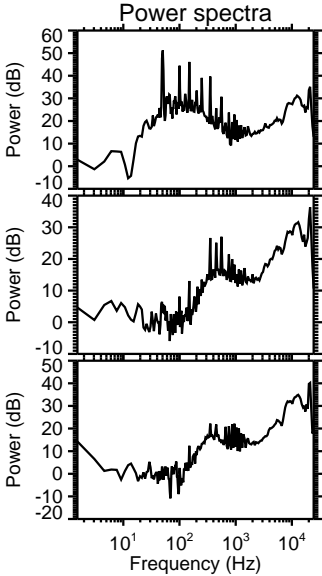
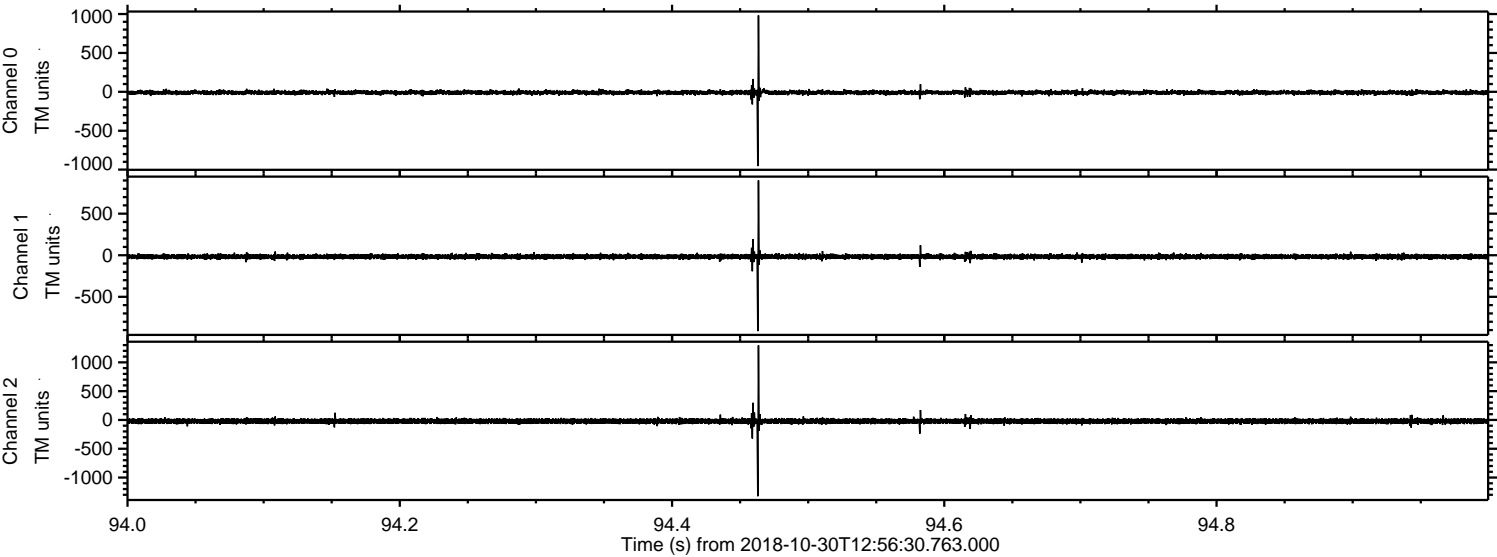

Power spectra

Channel 0
mn: -955
mx: 983
 μ : -9.1
 σ : 15.3

Channel 1
mn: -913
mx: 901
 μ : -17.0
 σ : 15.8

Channel 2
mn: -1324
mx: 1294
 μ : -21.5
 σ : 25.4

