

ELMAVAN 3D WAVEFORMS (Measured data sampled at 50 kHz) 51000 packets of 144 samples from 2018-10-30T09:46:22.806.999.

Processed Tue Oct 30 10:54:49 2018 by ELM ver.2012-10-06 from 001__elm20181030_094621__dat00.bin

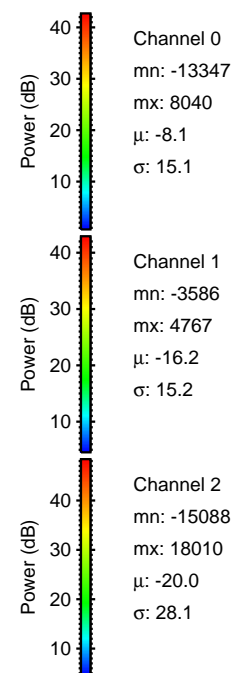
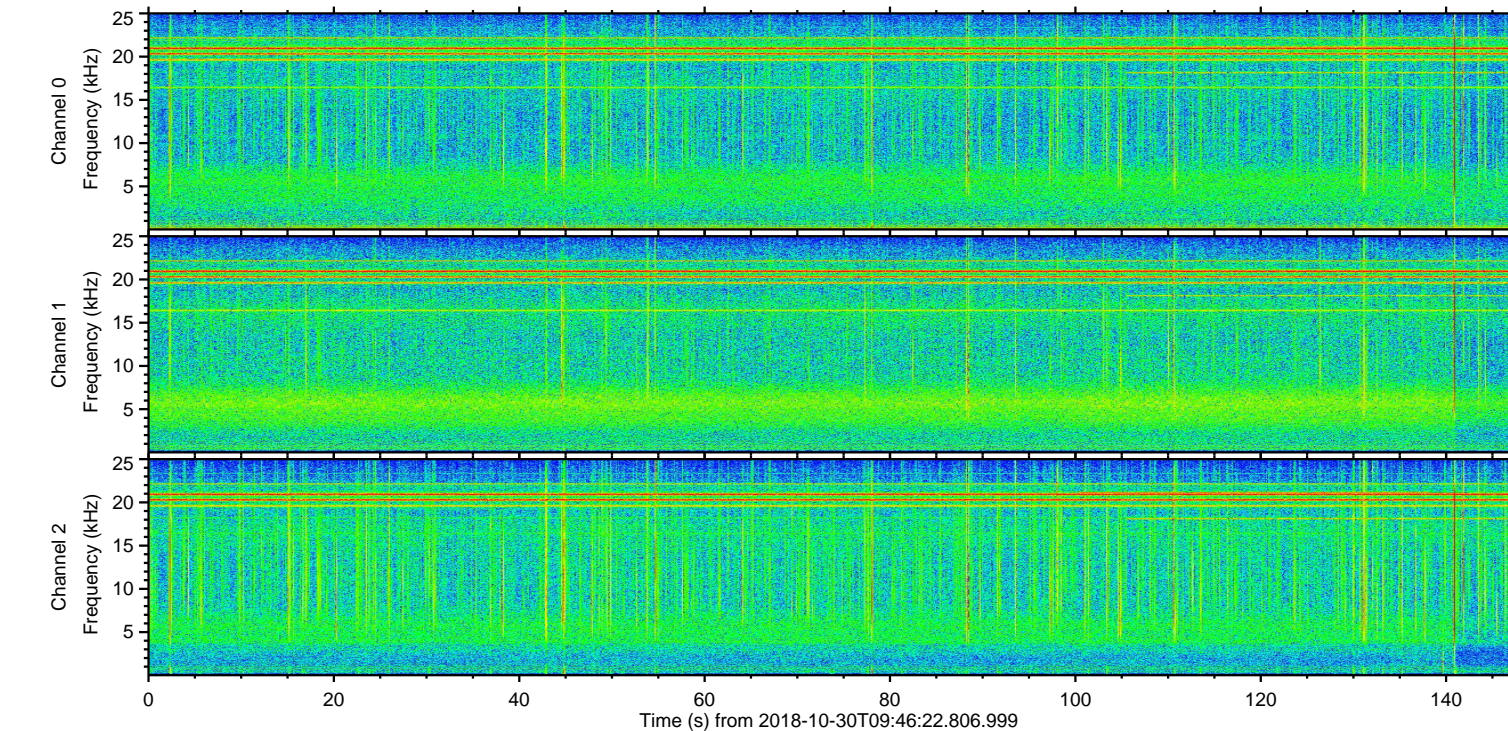
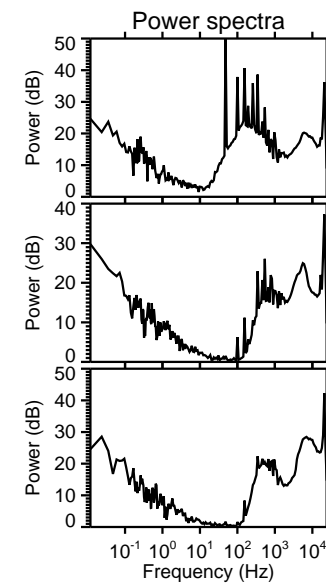
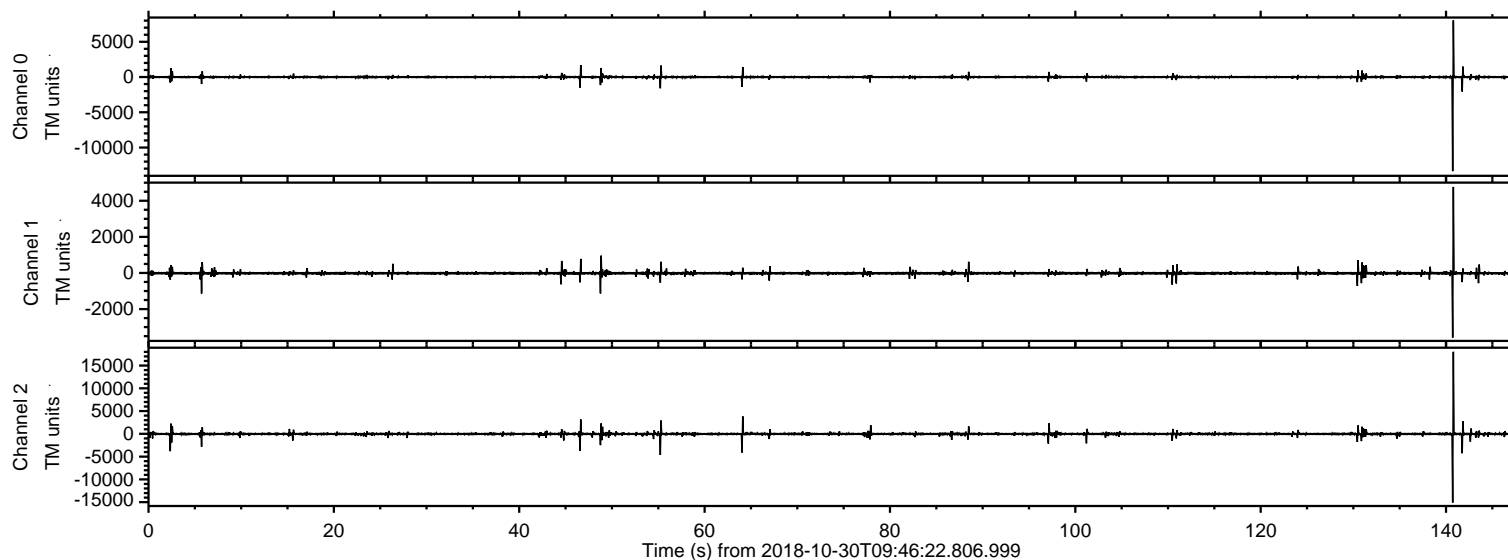

ELMAVAN 3D WAVEFORMS (Measured data sampled at 50 kHz) 51000 packets of 144 samples from 2018-10-30T09:46:22.806.999. Part 141/147

Processed Tue Oct 30 10:54:58 2018 by ELM ver.2012-10-06 from 001__elm20181030_094621__dat00.bin

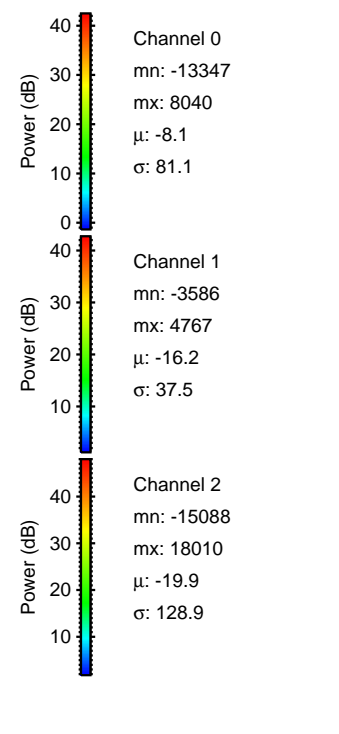
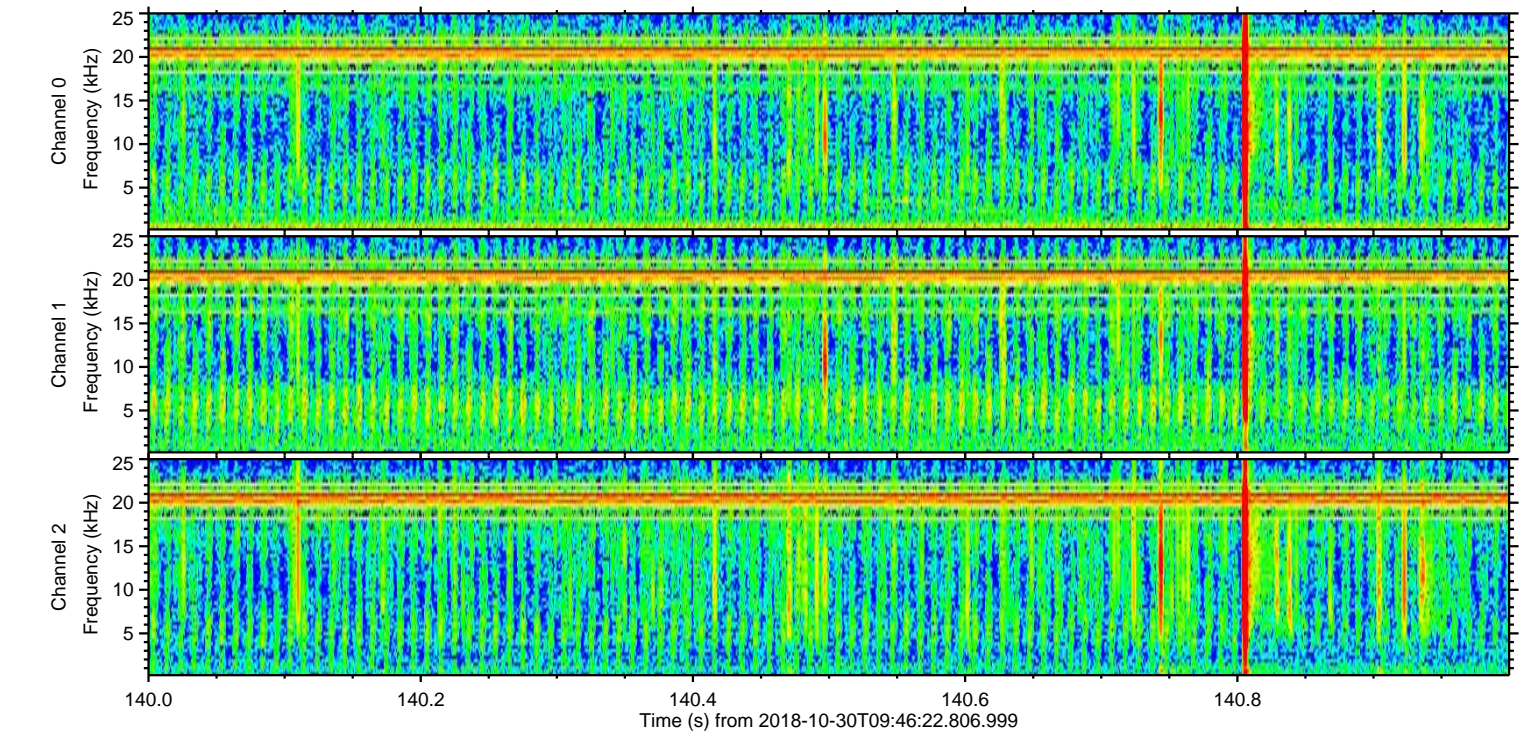
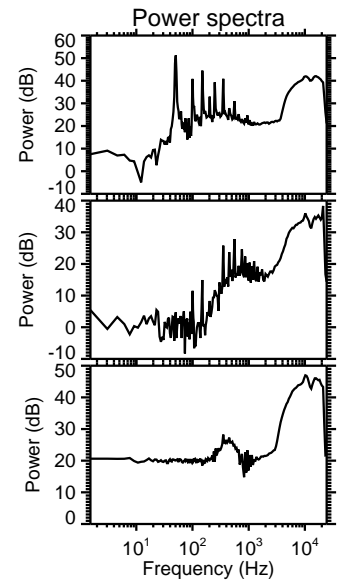
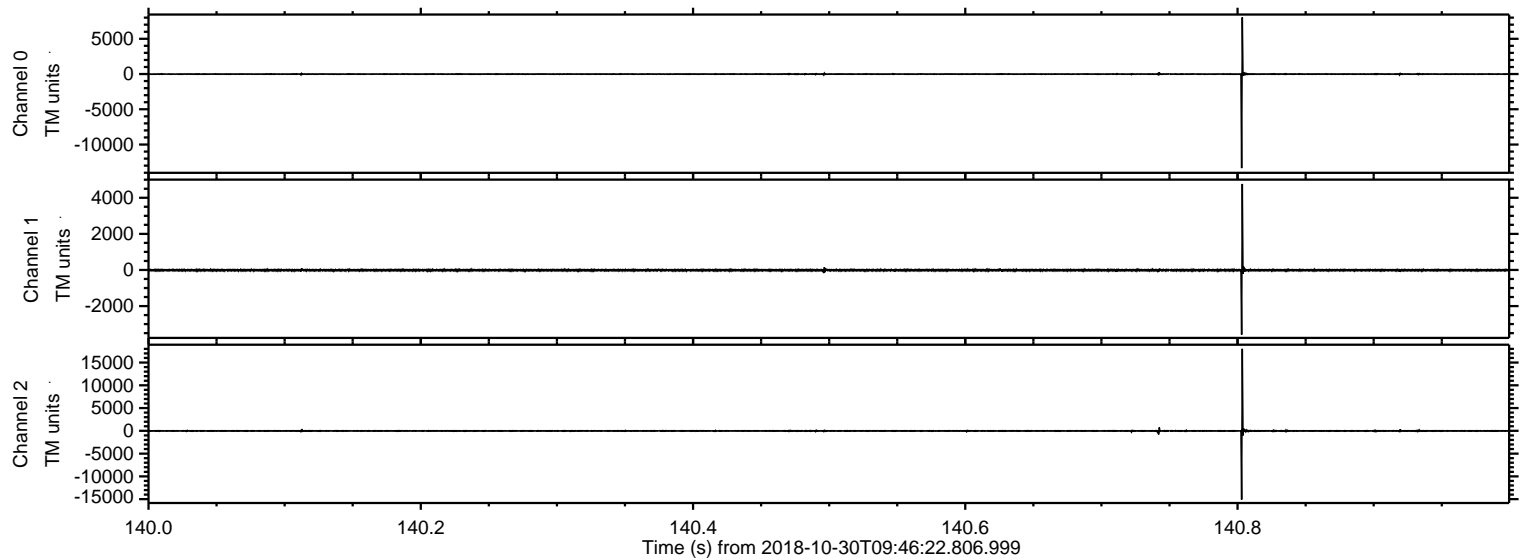

Processed Tue Oct 30 10:54:58 2018 by ELM ver.2012-10-06 from 001__elm20181030_094621__dat00.bin

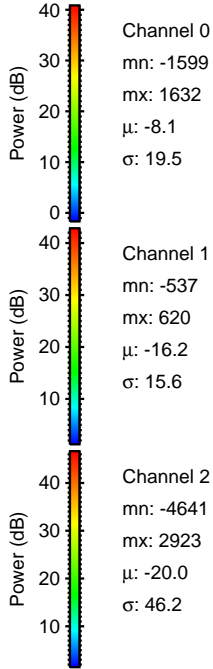
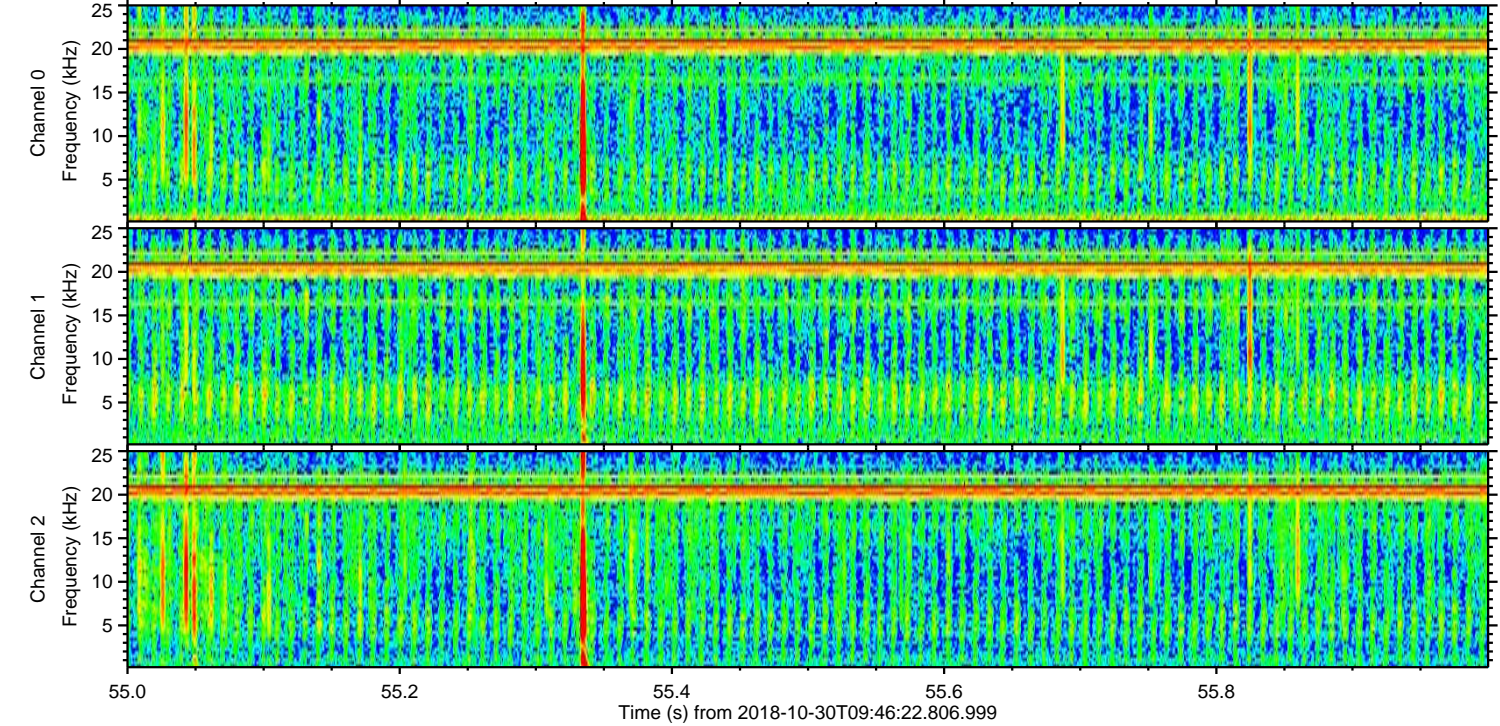
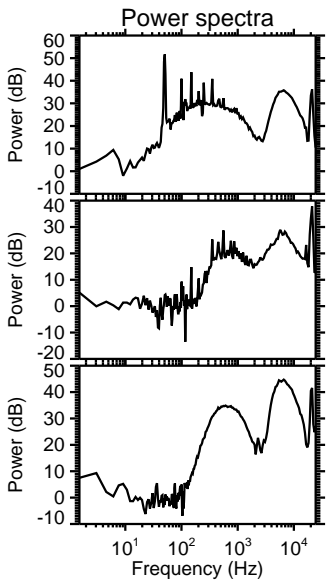
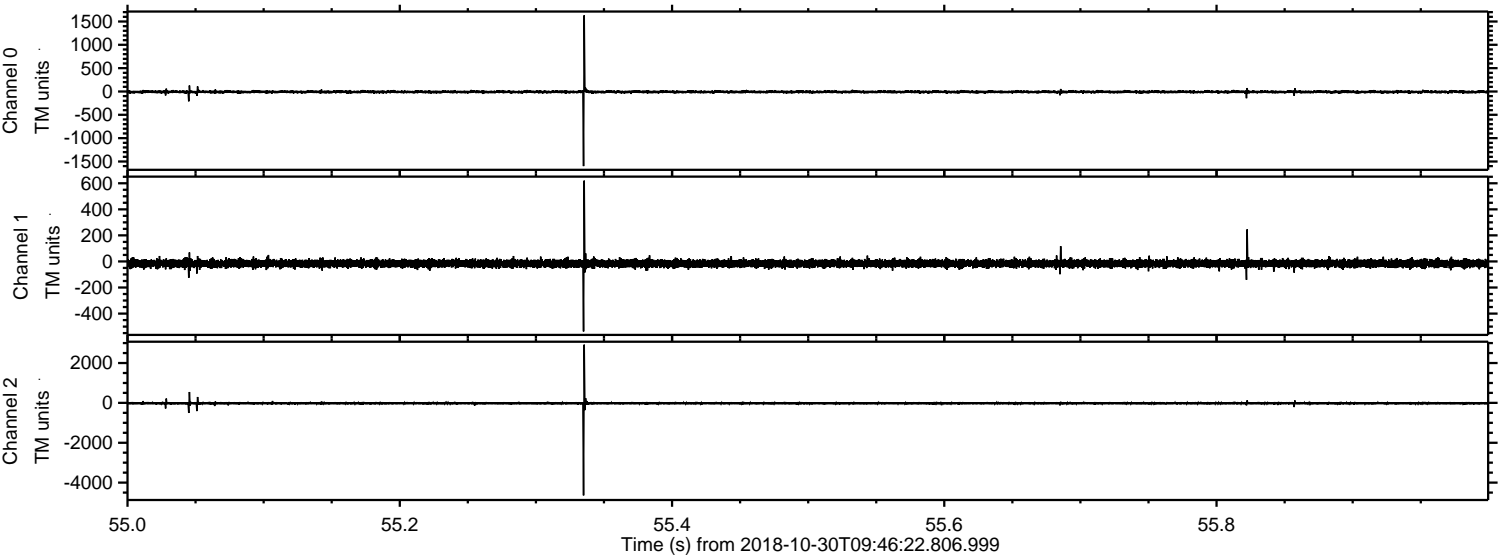

ELMAVAN 3D WAVEFORMS (Measured data sampled at 50 kHz) 51000 packets of 144 samples from 2018-10-30T09:46:22.806.999. Part 142/147

Processed Tue Oct 30 10:54:59 2018 by ELM ver.2012-10-06 from 001__elm20181030_094621__dat00.bin

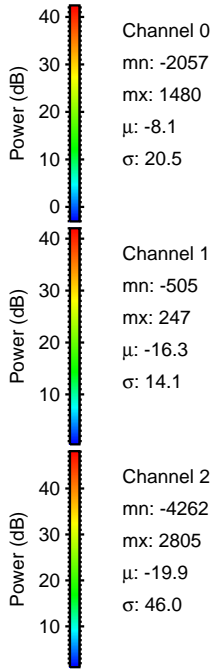
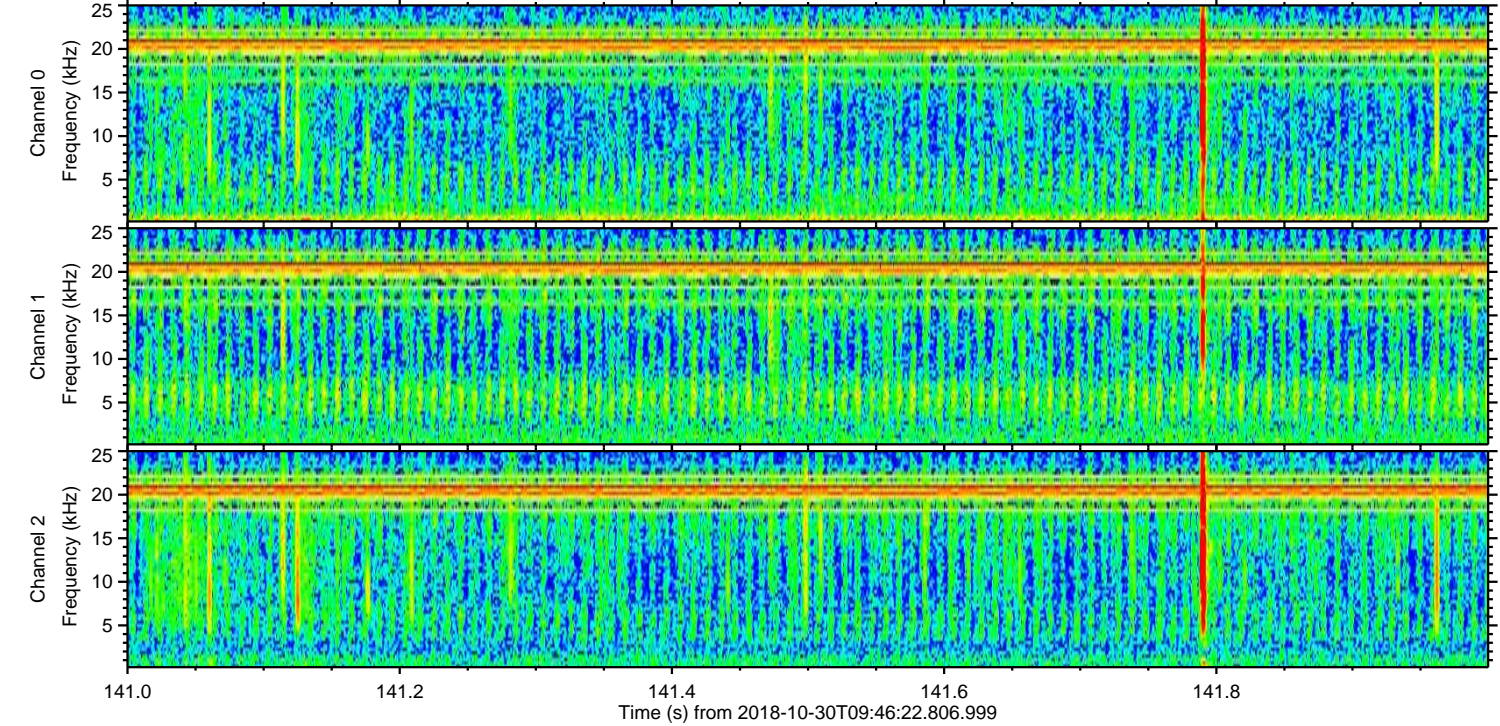
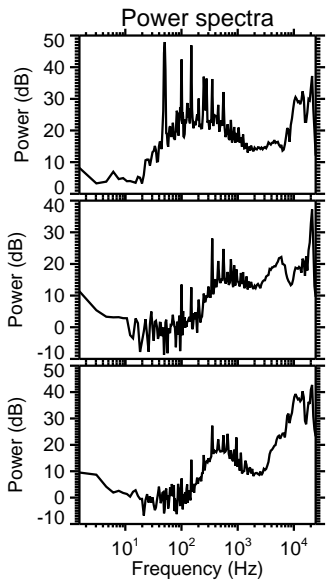
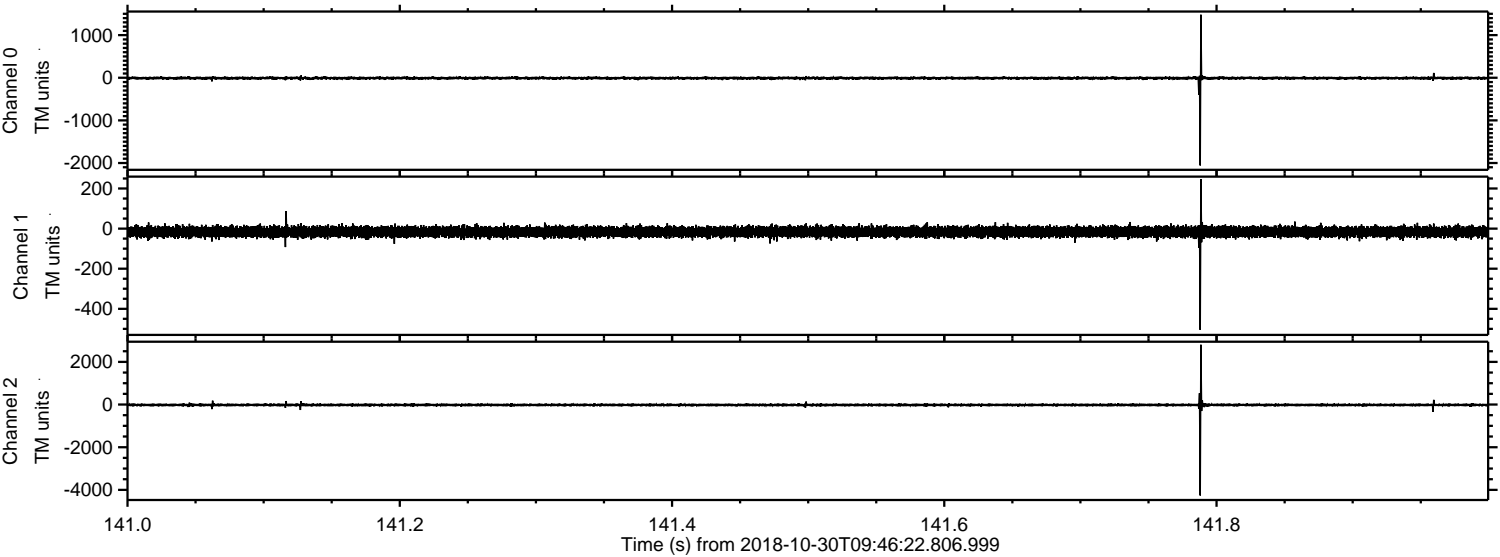

Processed Tue Oct 30 10:55:00 2018 by ELM ver.2012-10-06 from 001__elm20181030_094621__dat00.bin

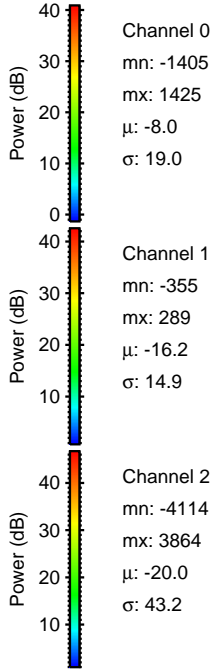
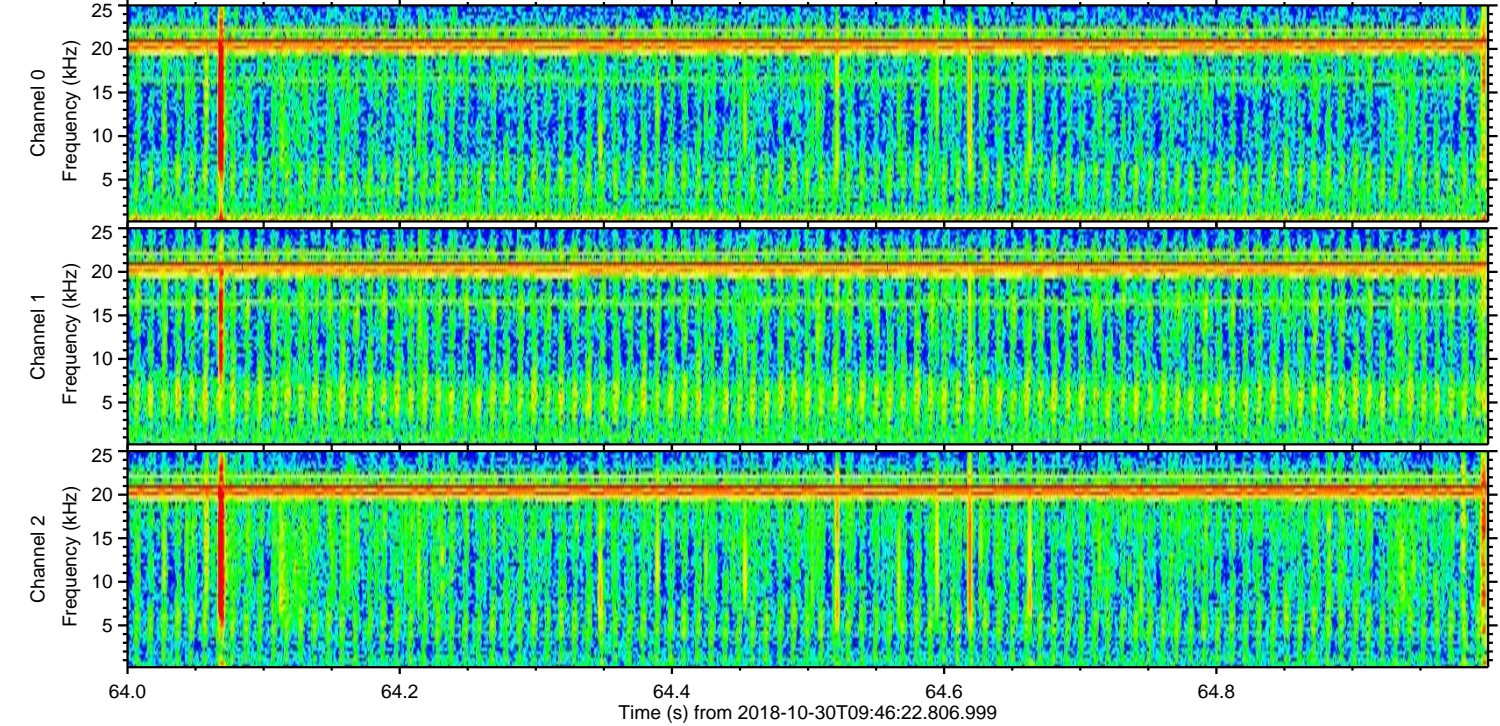
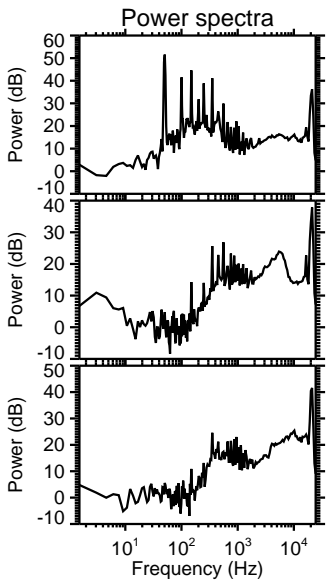
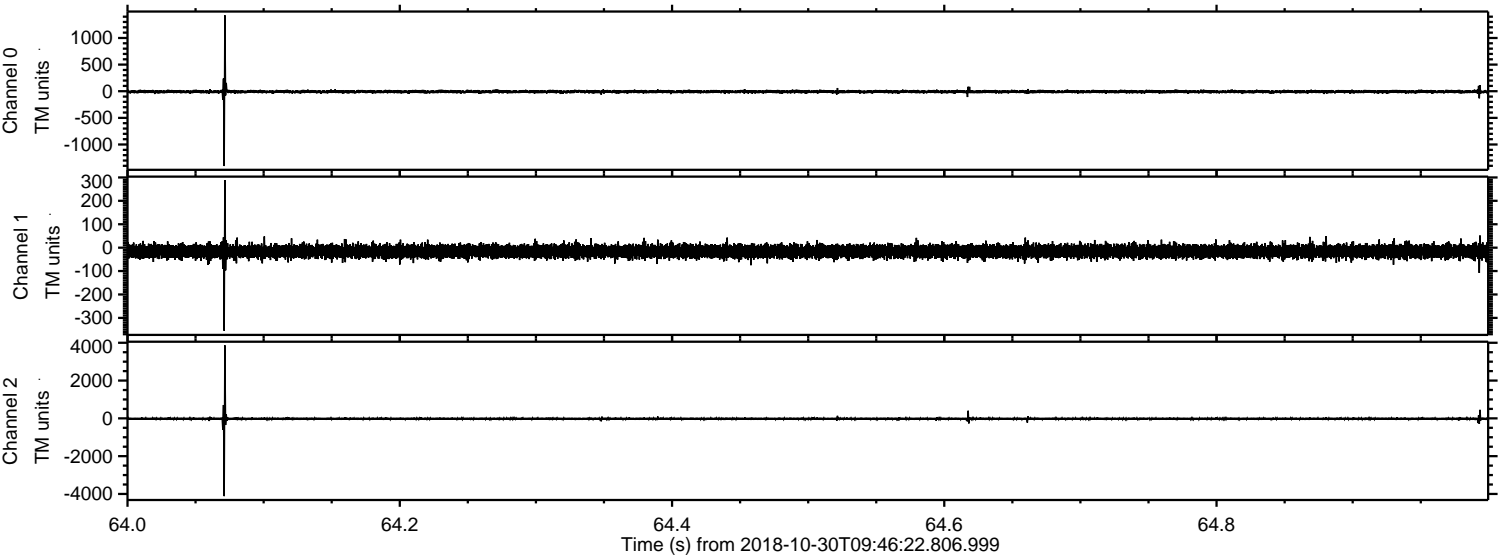

Processed Tue Oct 30 10:55:01 2018 by ELM ver.2012-10-06 from 001__elm20181030_094621__dat00.bin

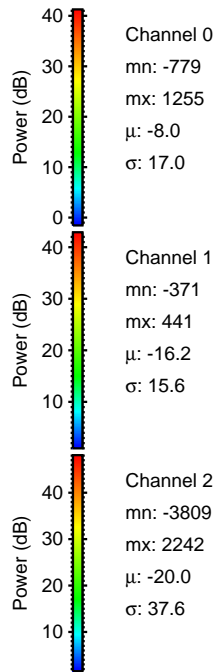
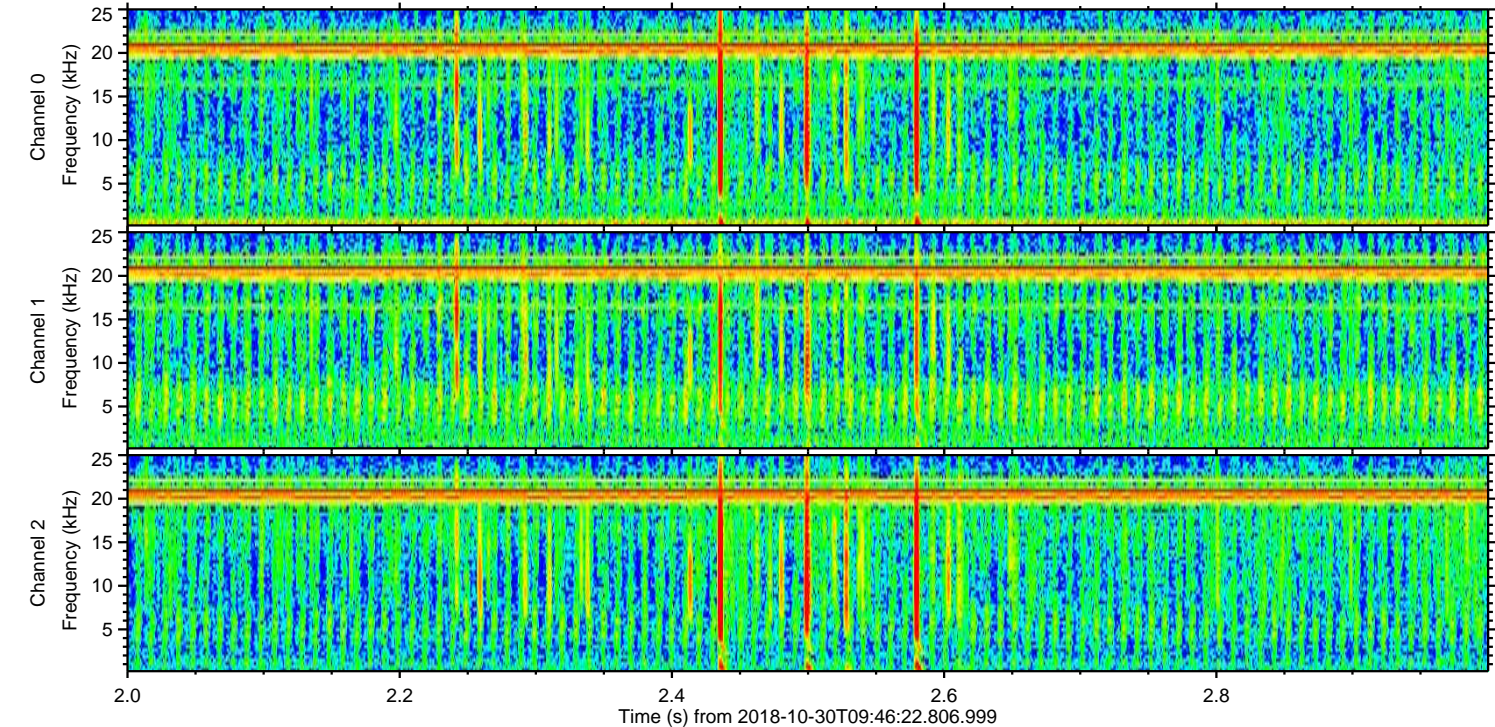
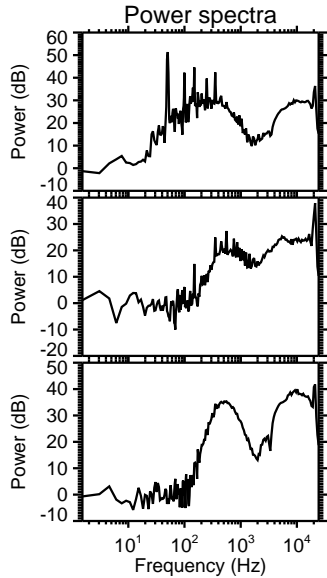
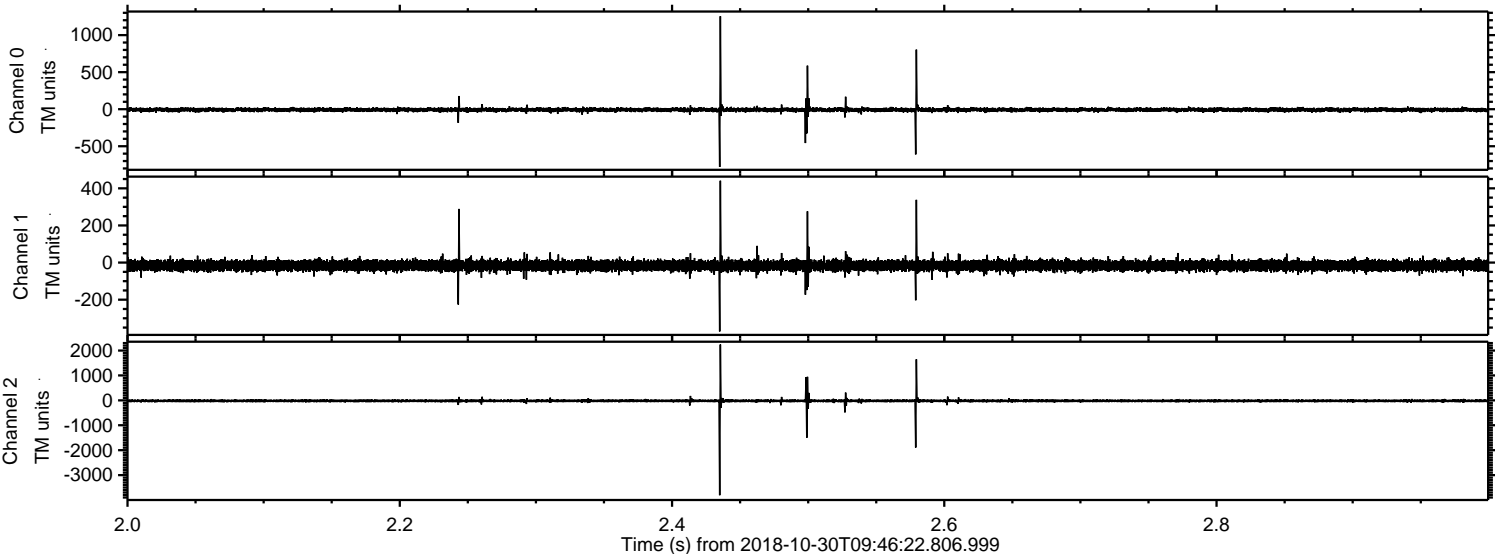

Channel 0
mn: -779
mx: 1255
 μ : -8.0
 σ : 17.0

Channel 1
mn: -371
mx: 441
 μ : -16.2
 σ : 15.6

Channel 2
mn: -3809
mx: 2242
 μ : -20.0
 σ : 37.6

ELMAVAN 3D WAVEFORMS (Measured data sampled at 50 kHz) 51000 packets of 144 samples from 2018-10-30T09:46:22.806.999. Part 47/147

Processed Tue Oct 30 10:55:01 2018 by ELM ver.2012-10-06 from 001__elm20181030_094621__dat00.bin

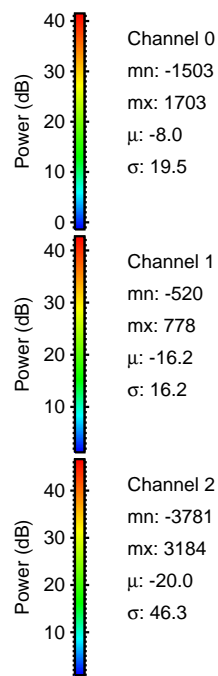
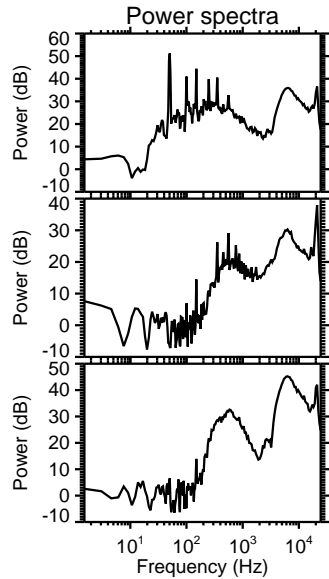
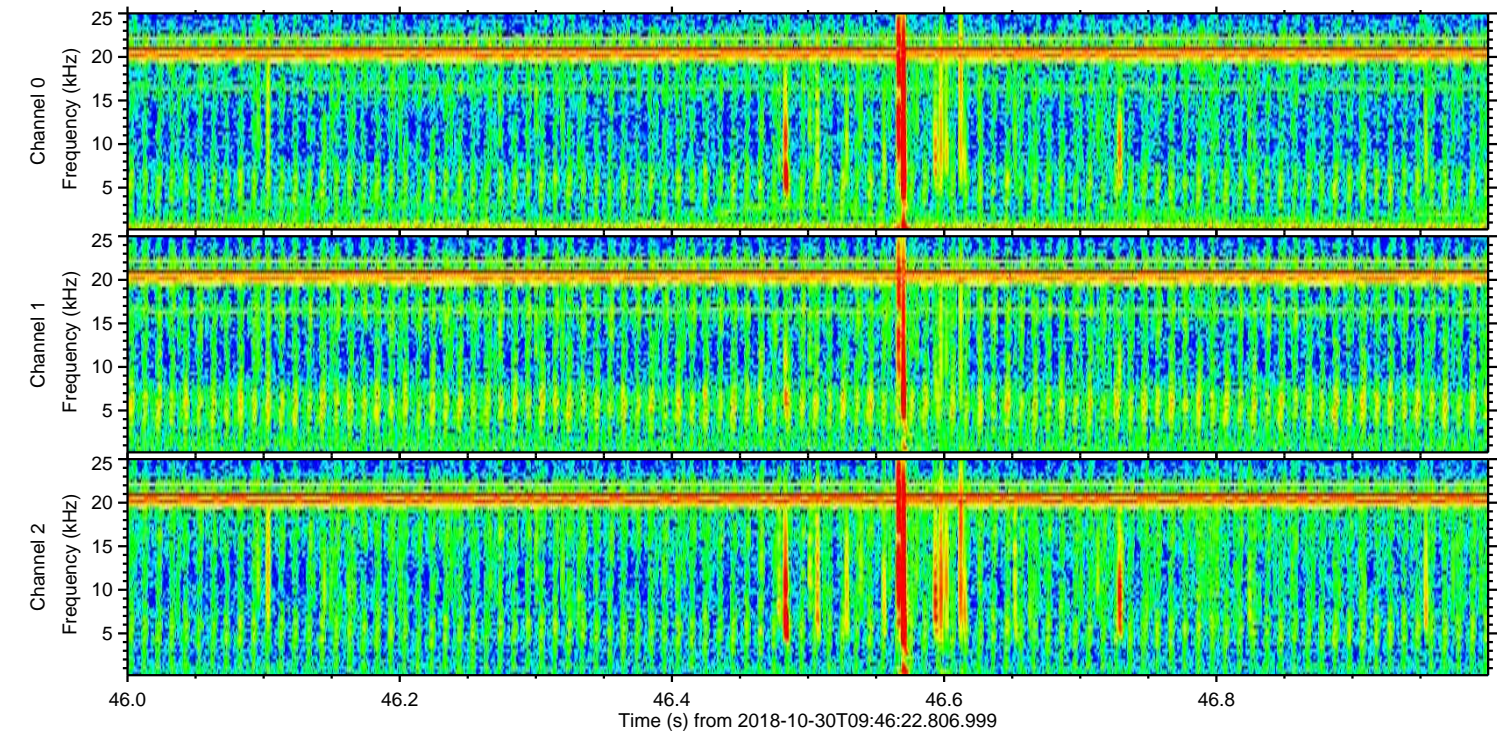
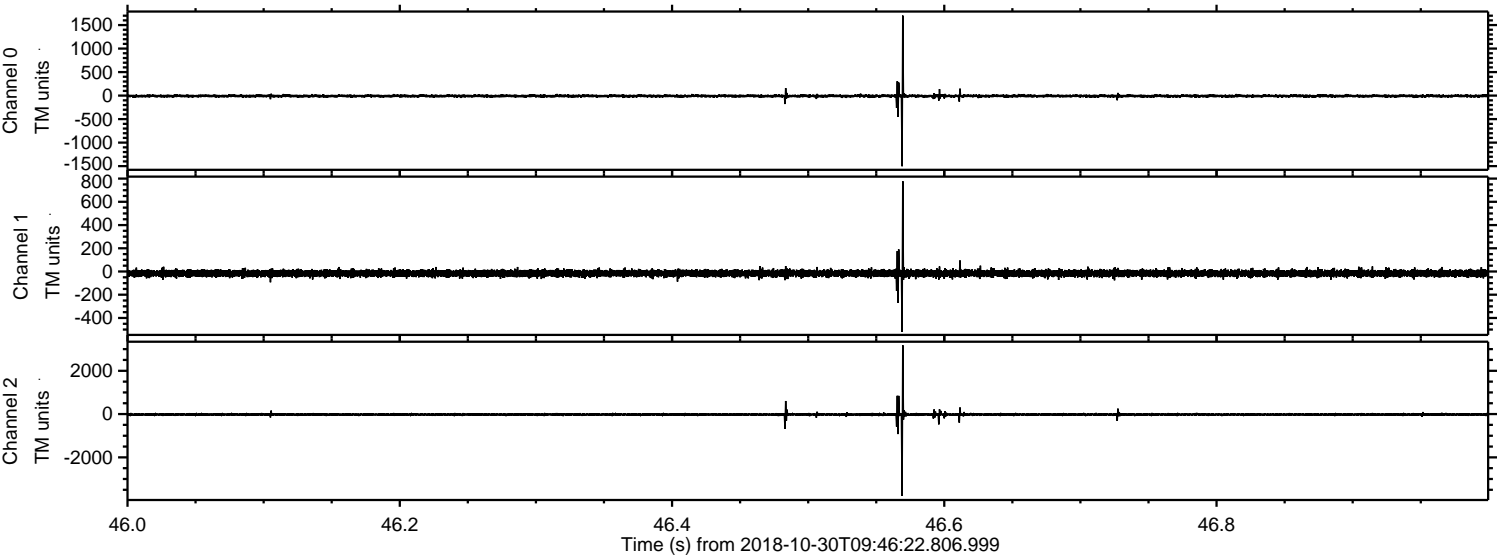

Processed Tue Oct 30 10:55:02 2018 by ELM ver.2012-10-06 from 001__elm20181030_094621__dat00.bin

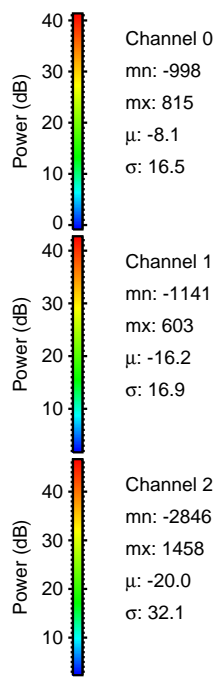
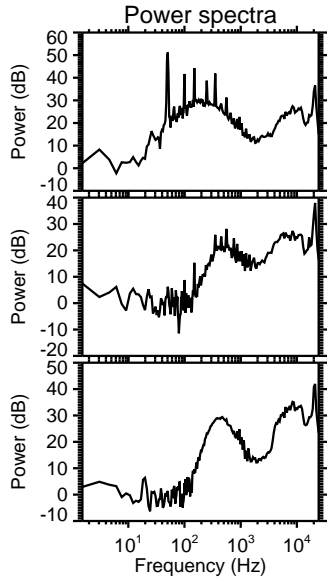
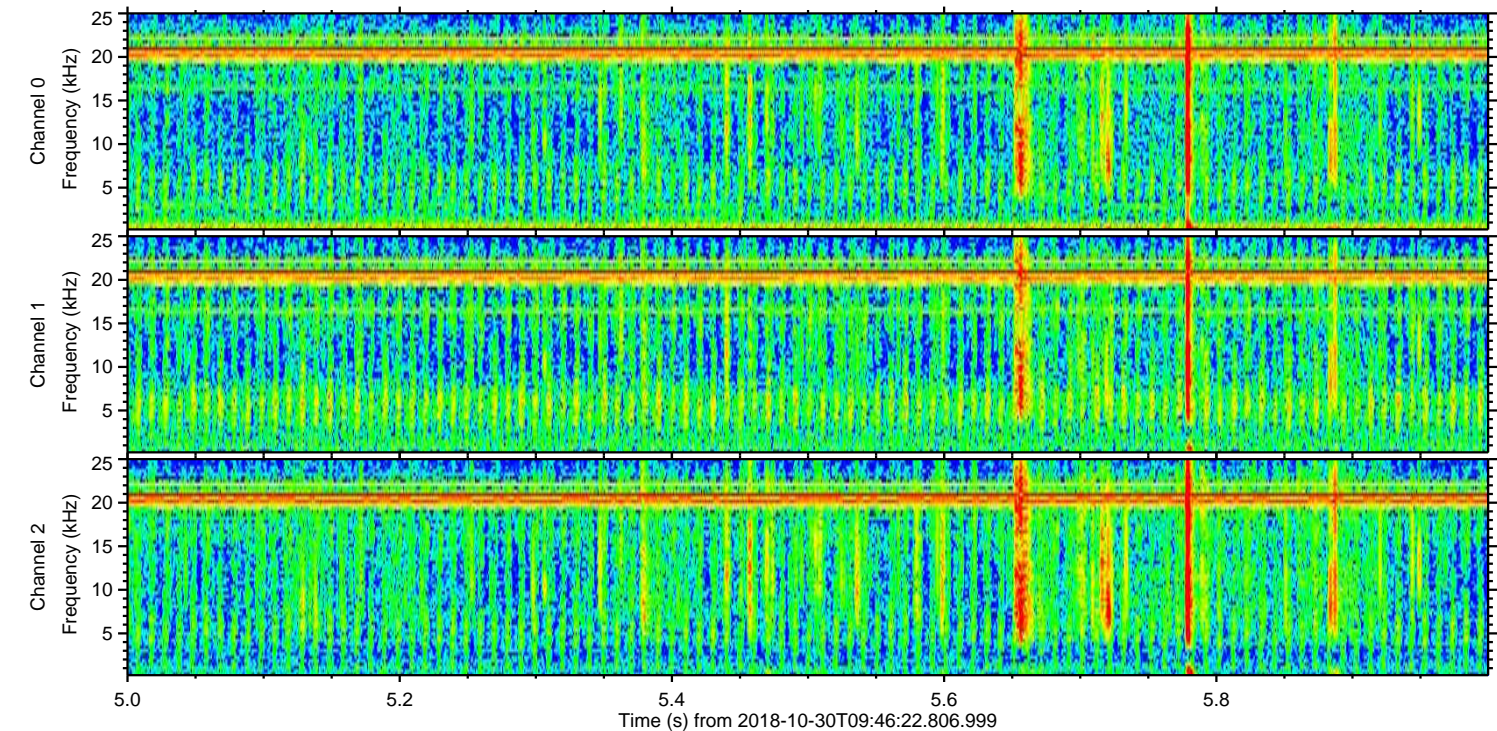
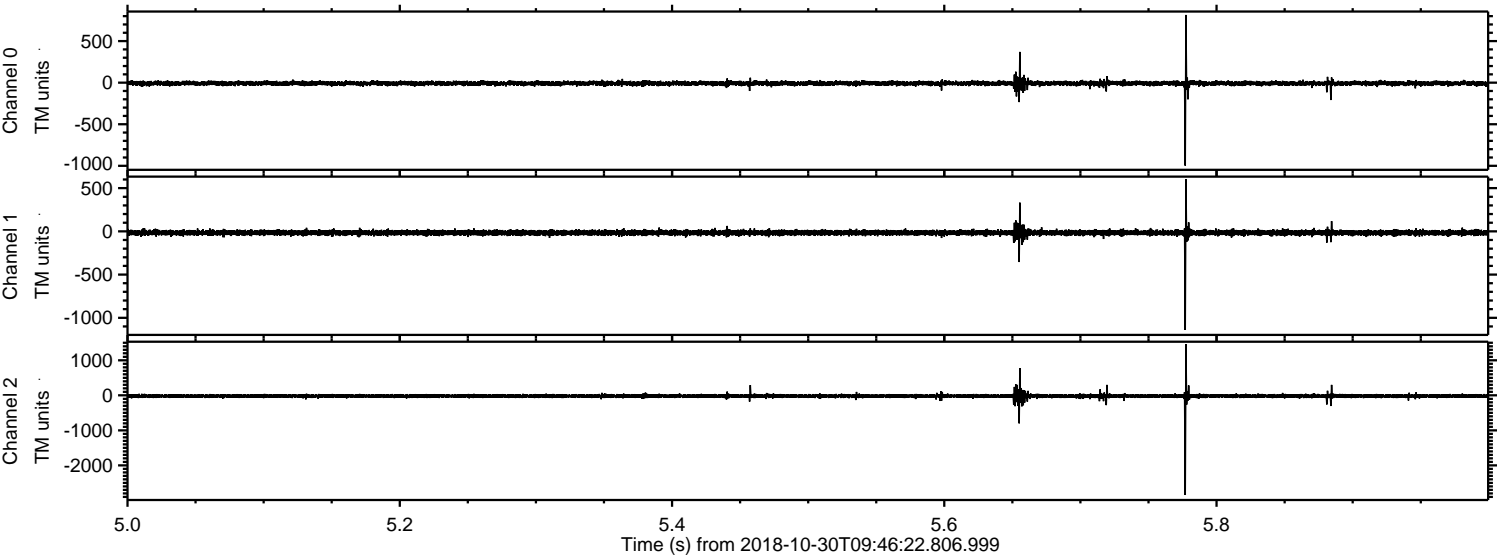

Channel 0
mn: -998
mx: 815
 μ : -8.1
 σ : 16.5

Channel 1
mn: -1141
mx: 603
 μ : -16.2
 σ : 16.9

Channel 2
mn: -2846
mx: 1458
 μ : -20.0
 σ : 32.1

Processed Tue Oct 30 10:55:03 2018 by ELM ver.2012-10-06 from 001__elm20181030_094621__dat00.bin

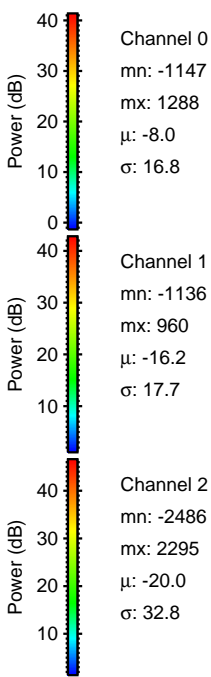
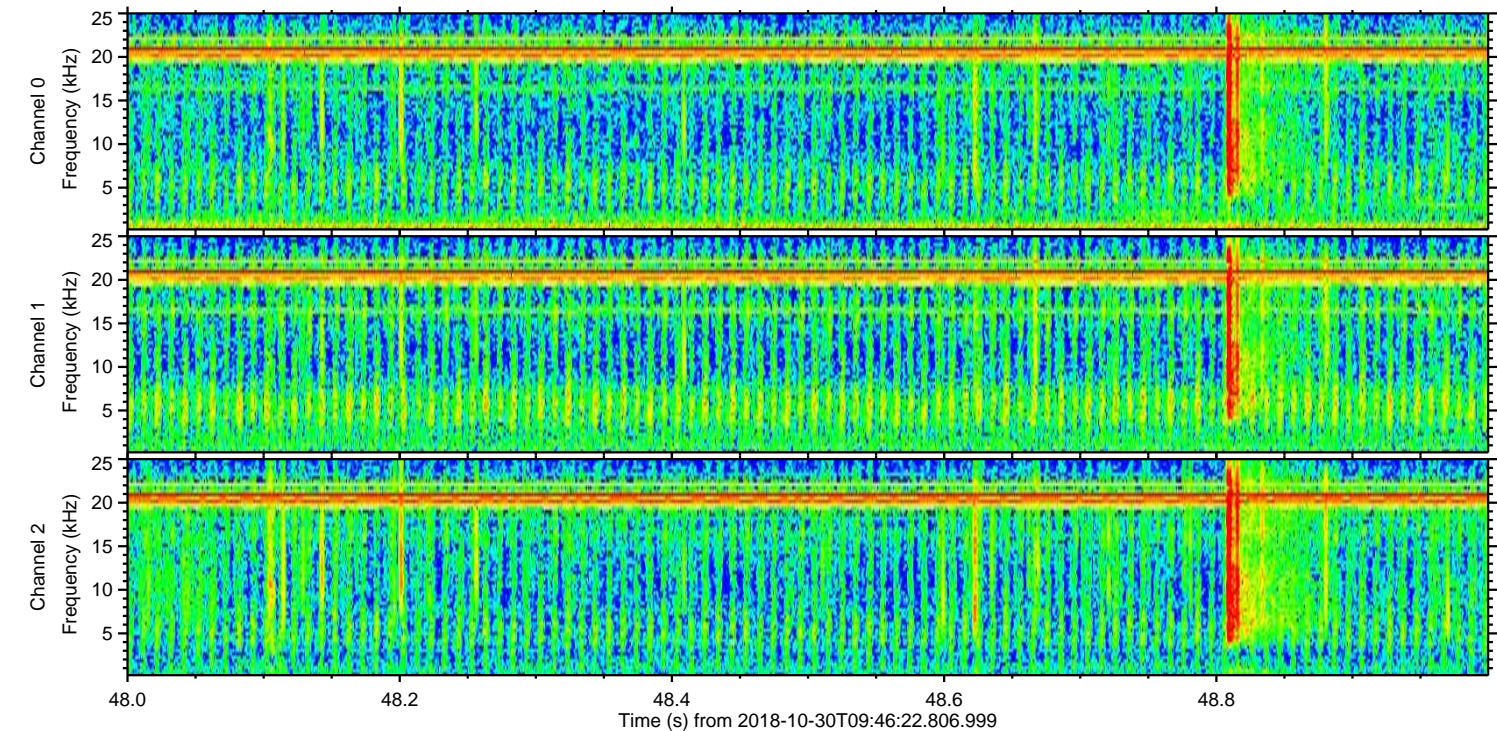
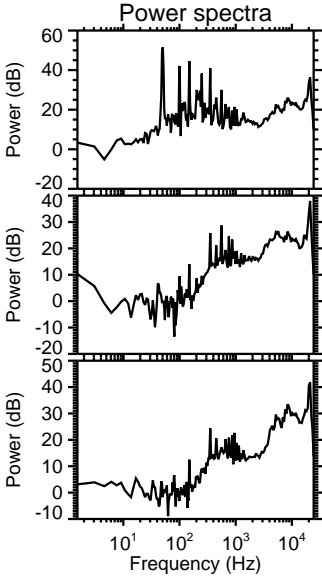
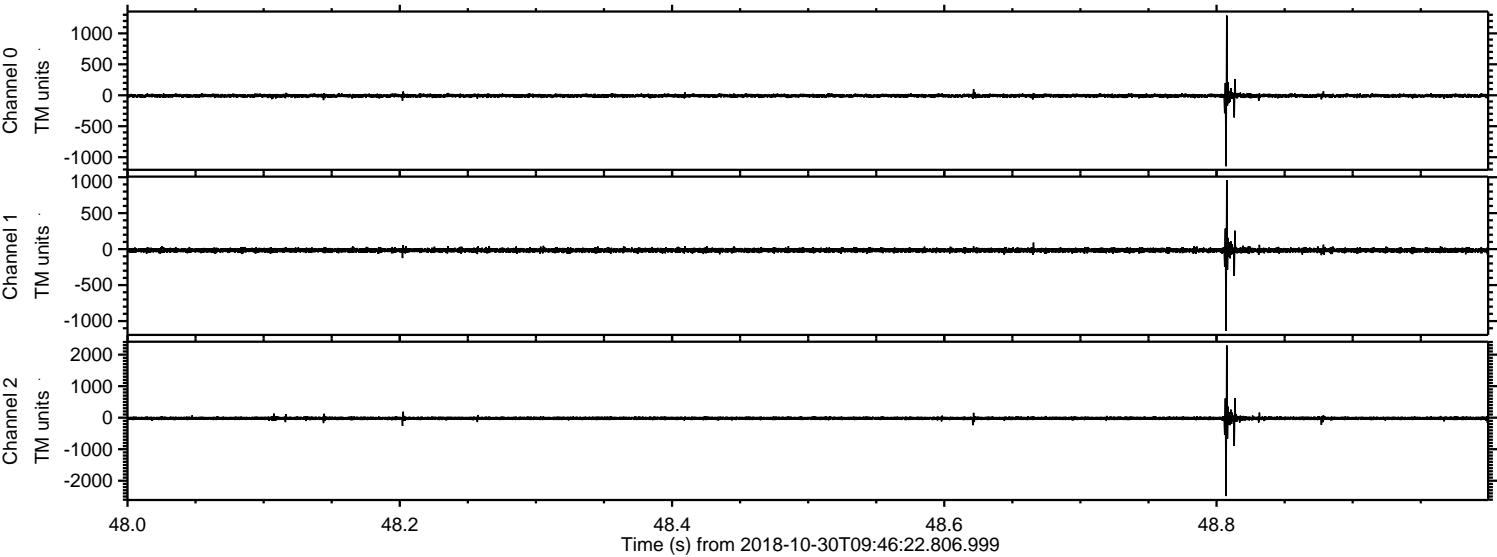

Processed Tue Oct 30 10:55:04 2018 by ELM ver.2012-10-06 from 001__elm20181030_094621__dat00.bin

