

ELMAVAN 3D WAVEFORMS (Measured data sampled at 50 kHz) 50999 packets of 144 samples from 2018-10-29T18:55:45.602.000.

Processed Mon Oct 29 20:03:54 2018 by ELM ver.2012-10-06 from 001__elm20181029_185544__dat00.bin

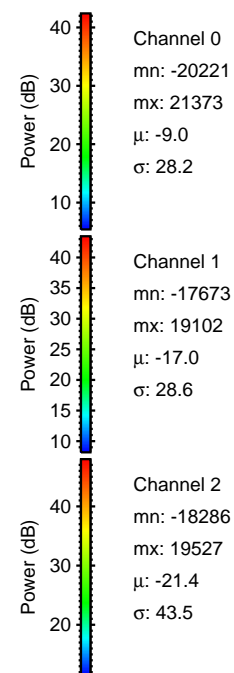
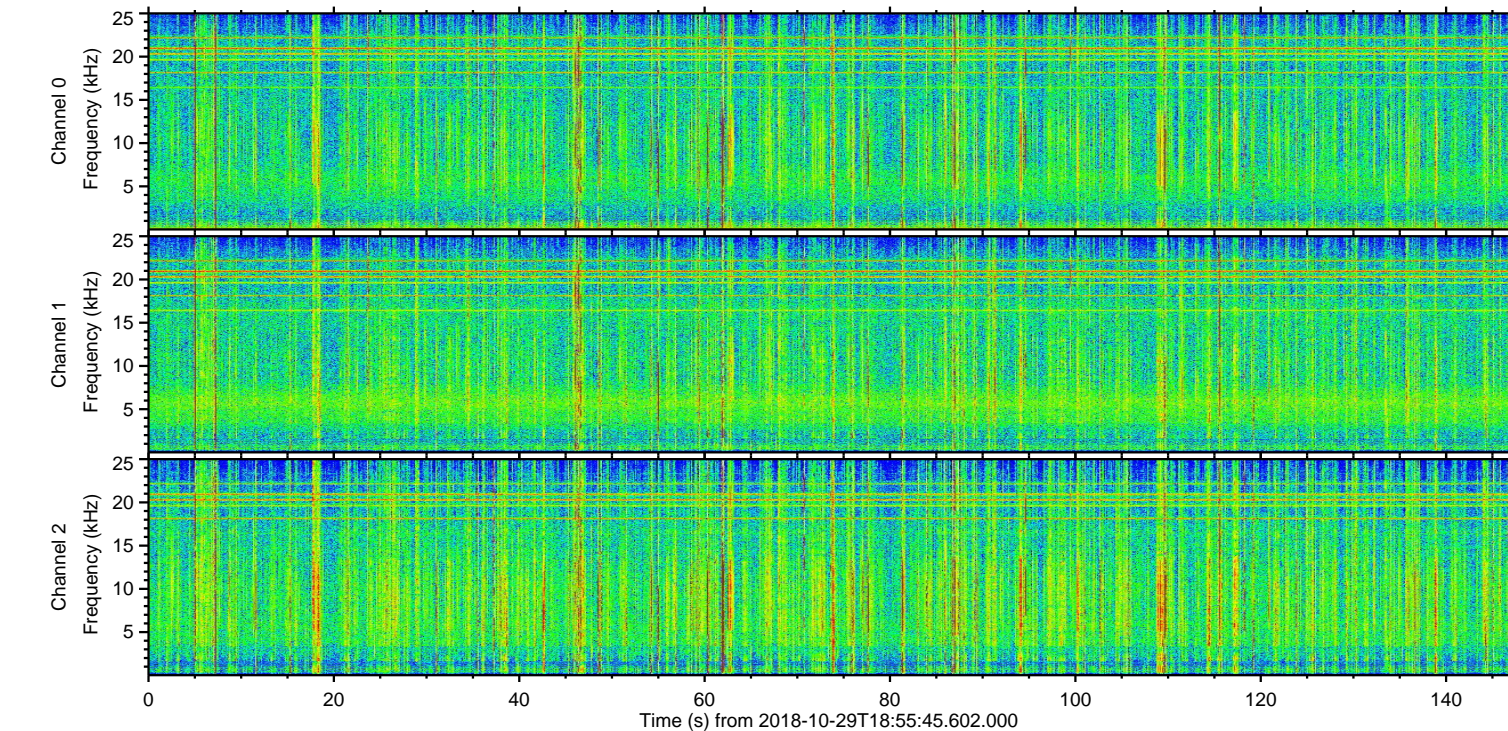
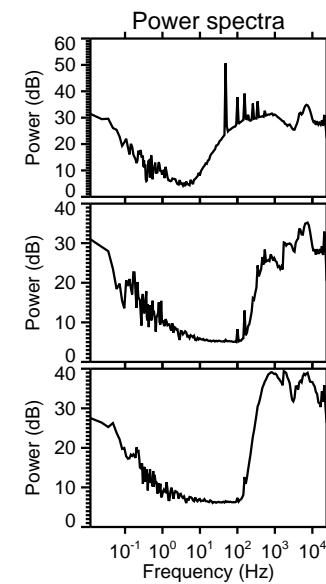
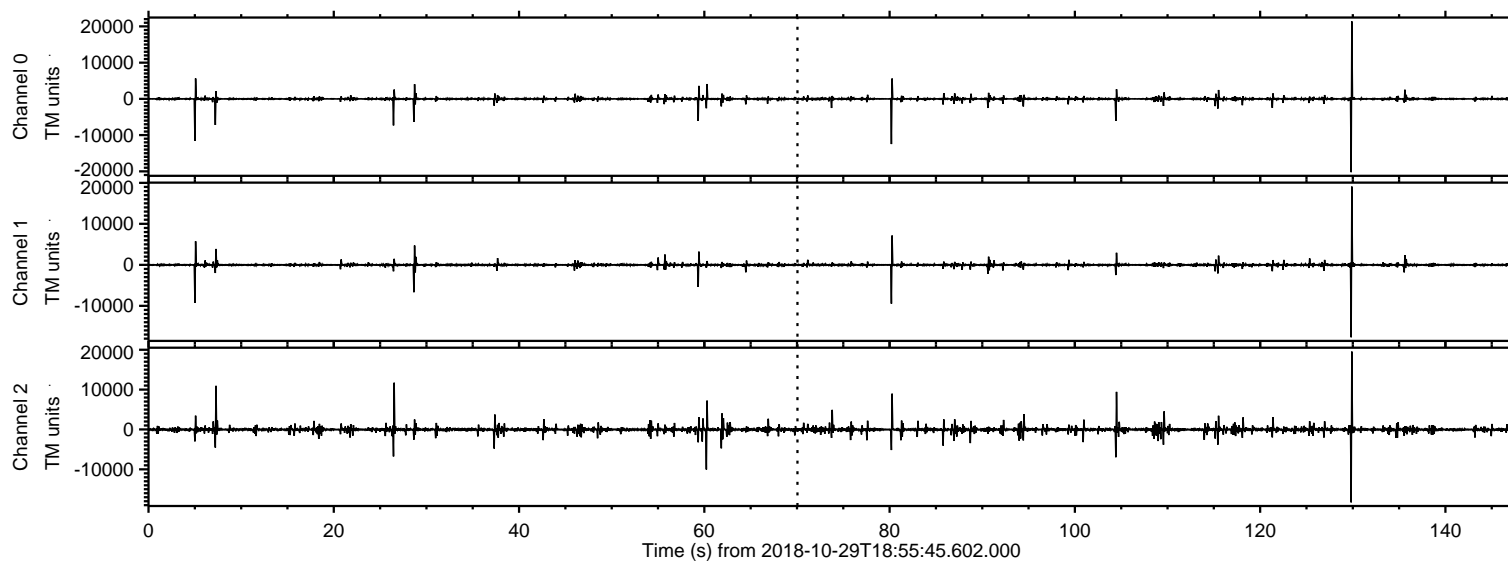

ELMAVAN 3D WAVEFORMS (Measured data sampled at 50 kHz) 50999 packets of 144 samples from 2018-10-29T18:55:45.602.000. Part 130/147

Processed Mon Oct 29 20:04:02 2018 by ELM ver.2012-10-06 from 001__elm20181029_185544__dat00.bin

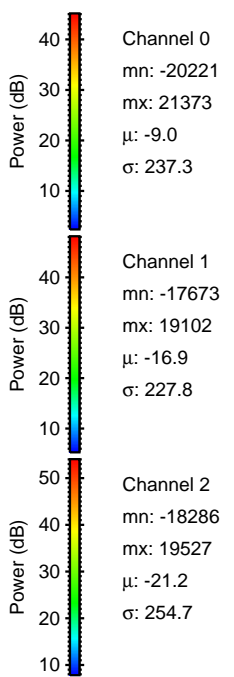
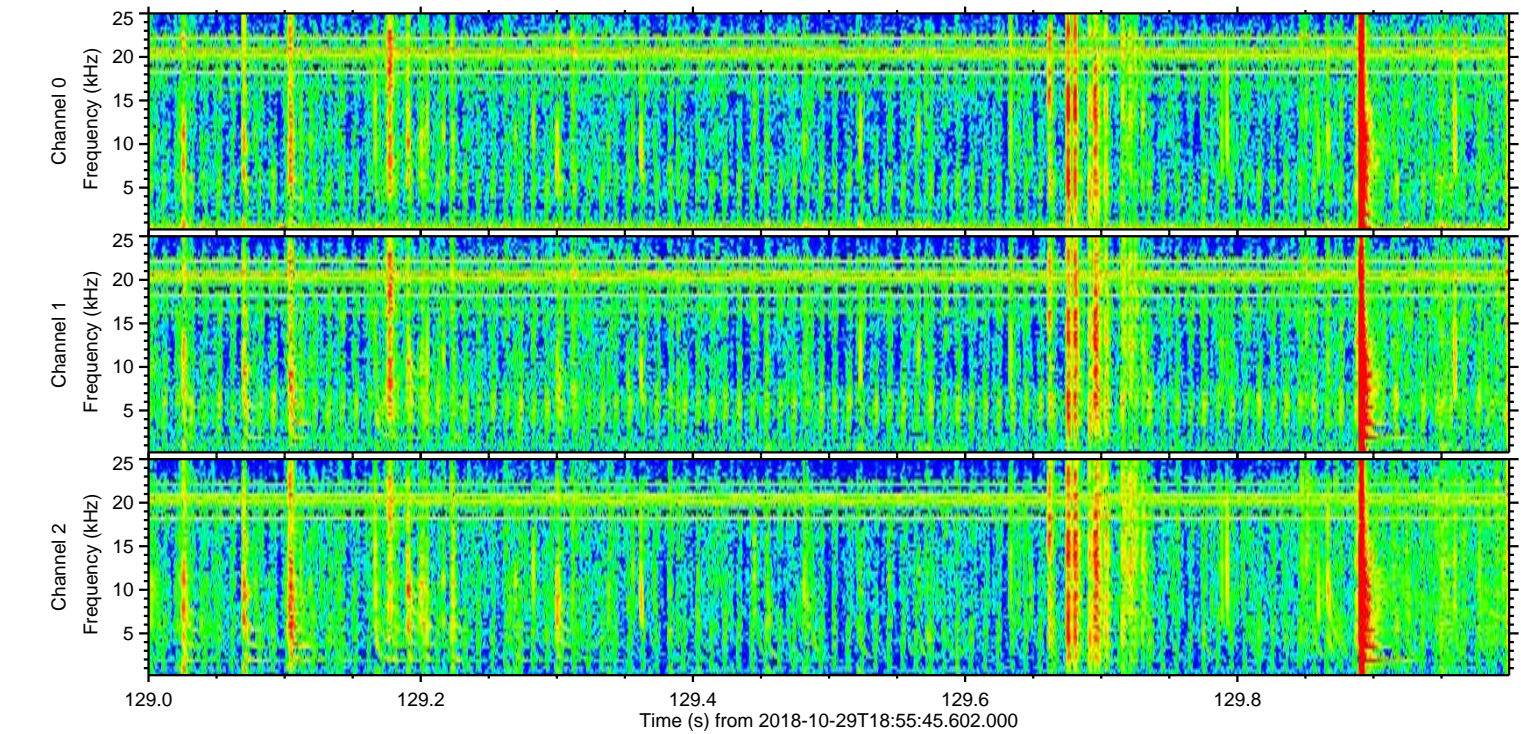
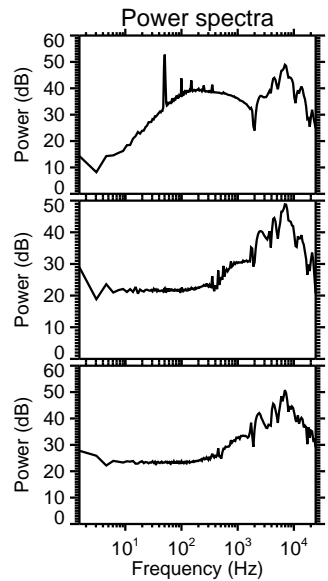
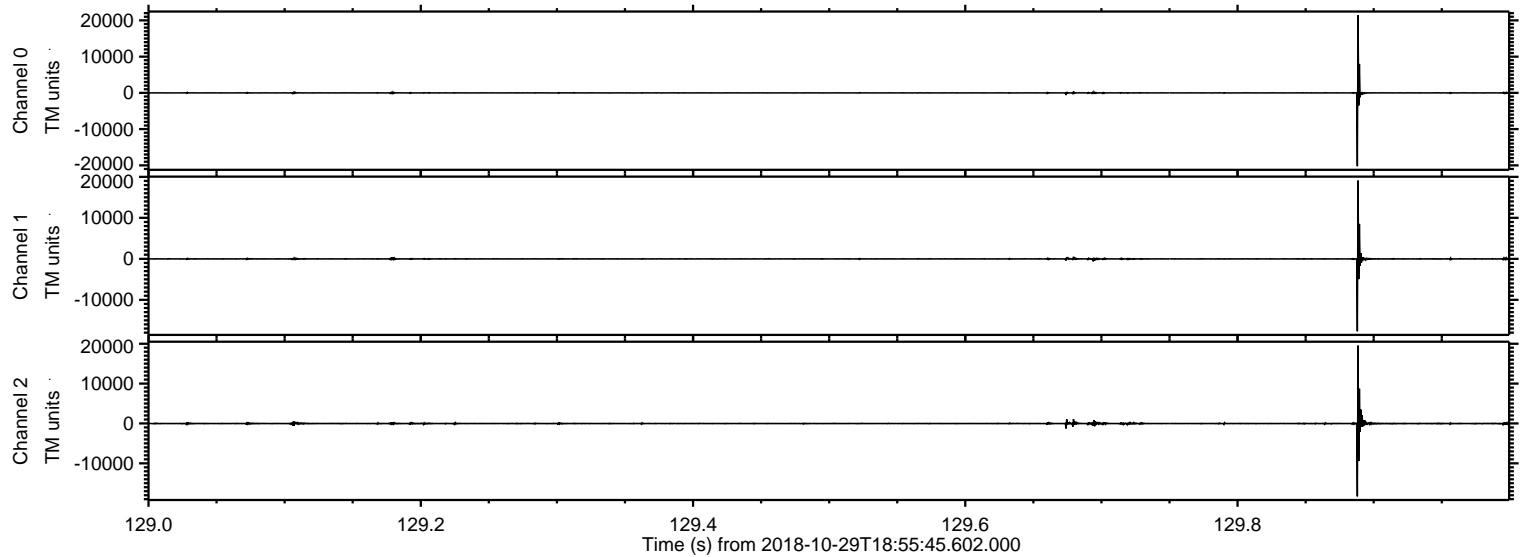

Processed Mon Oct 29 20:04:04 2018 by ELM ver.2012-10-06 from 001__elm20181029_185544__dat00.bin

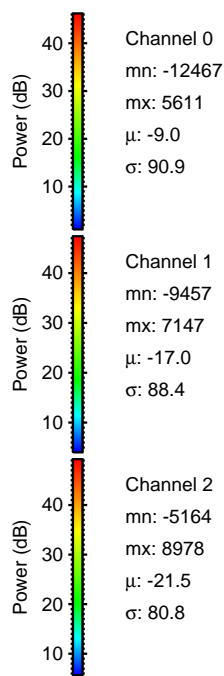
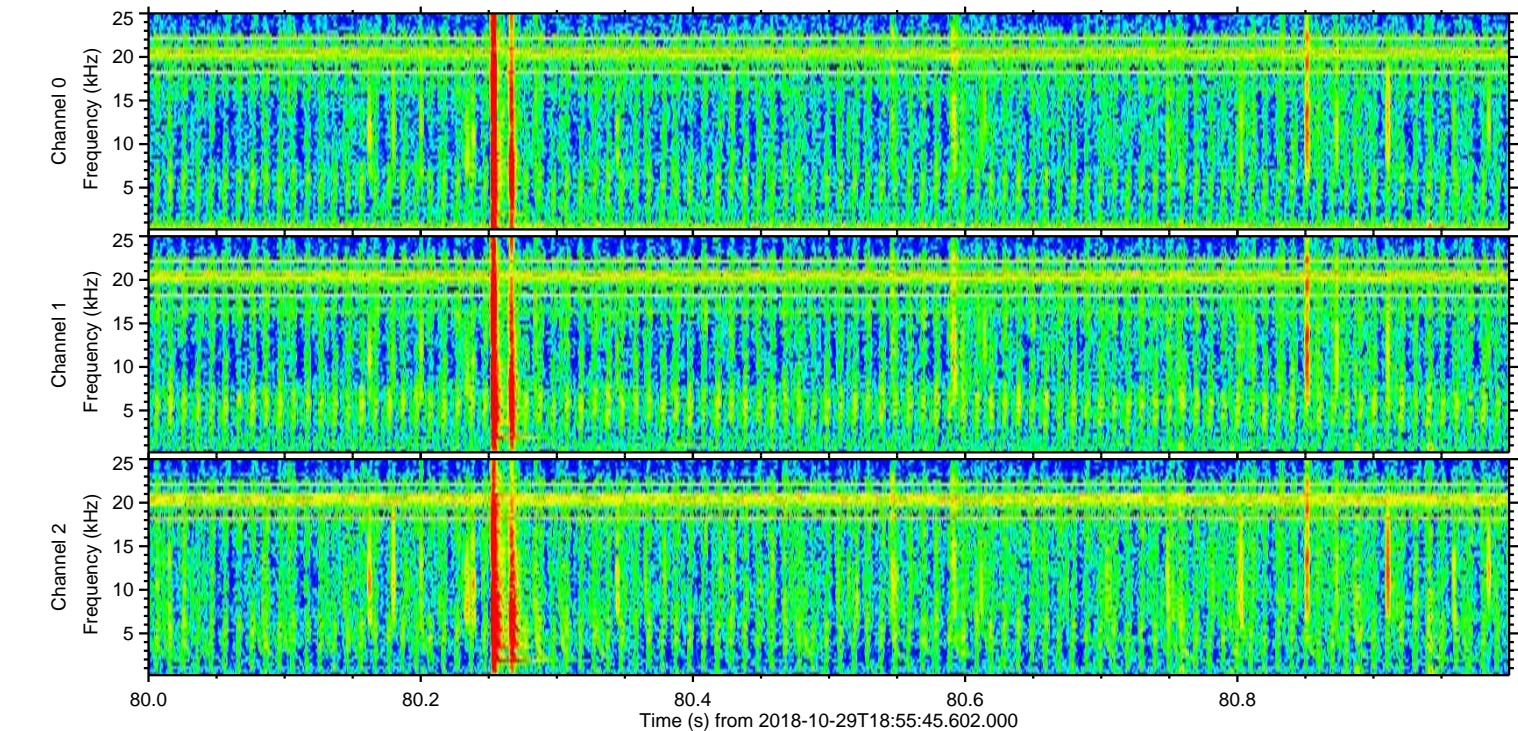
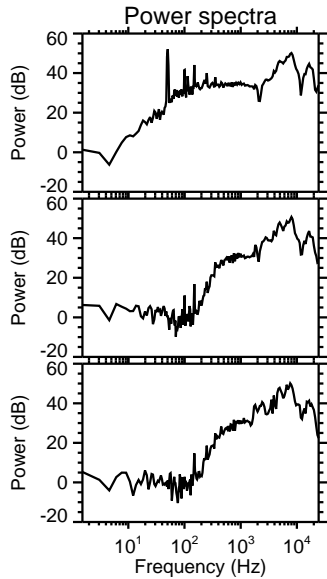
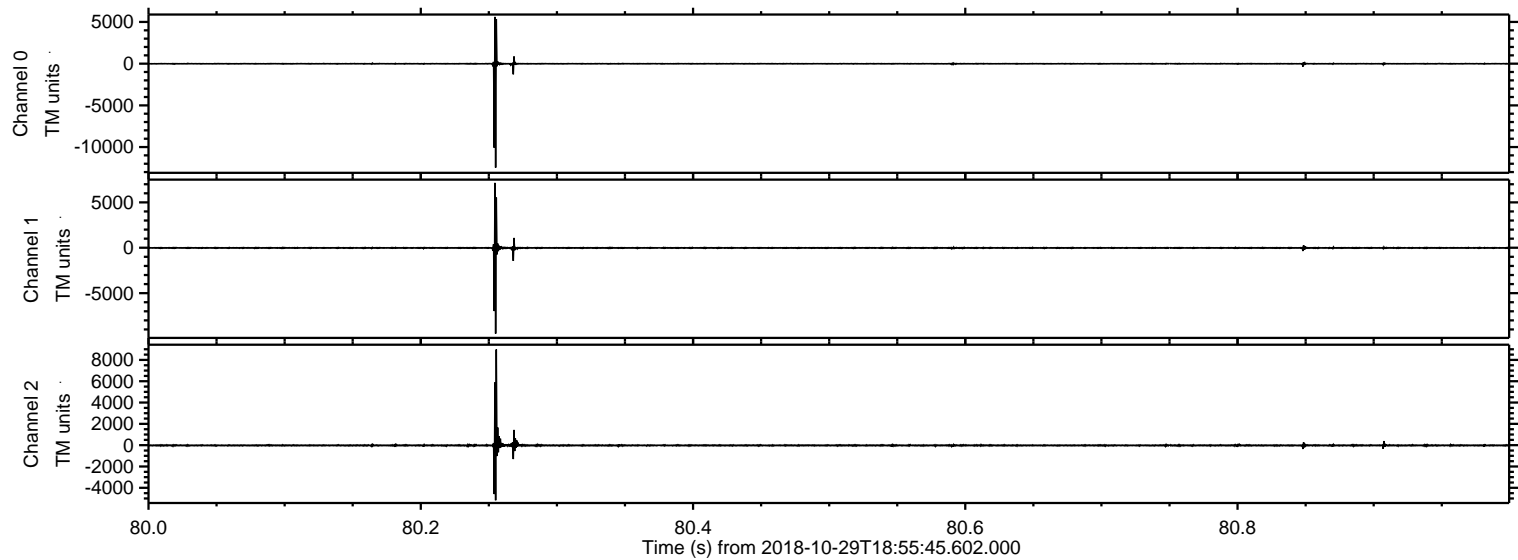

Processed Mon Oct 29 20:04:04 2018 by ELM ver.2012-10-06 from 001__elm20181029_185544__dat00.bin

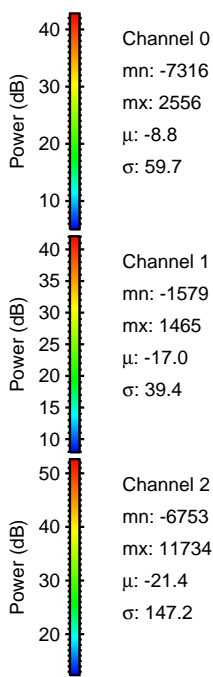
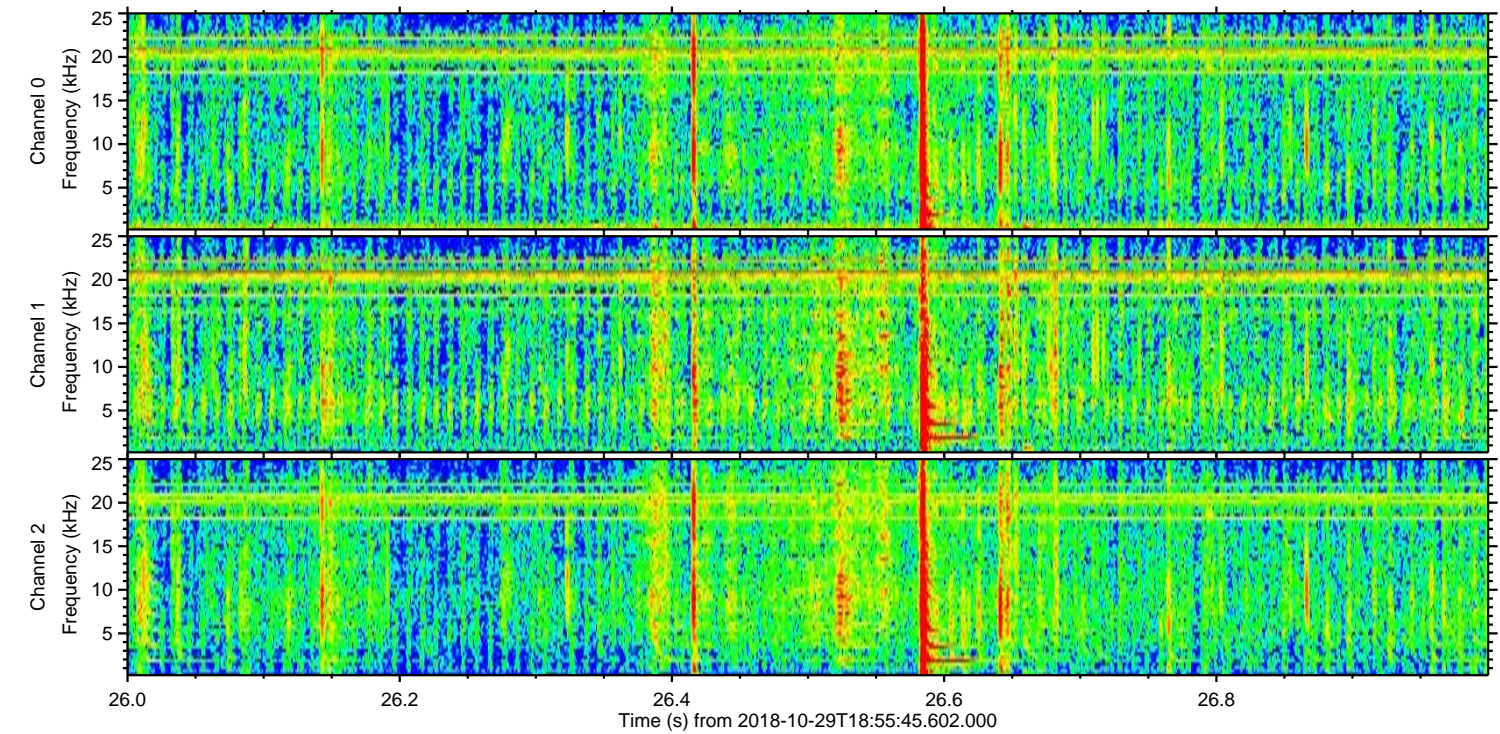
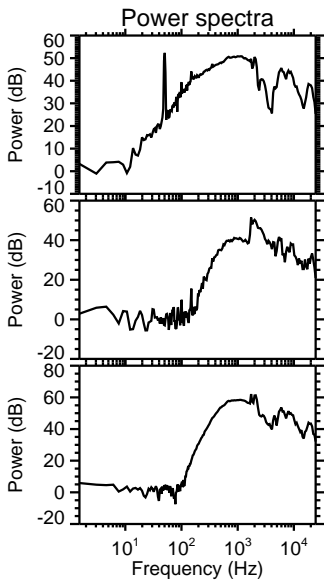
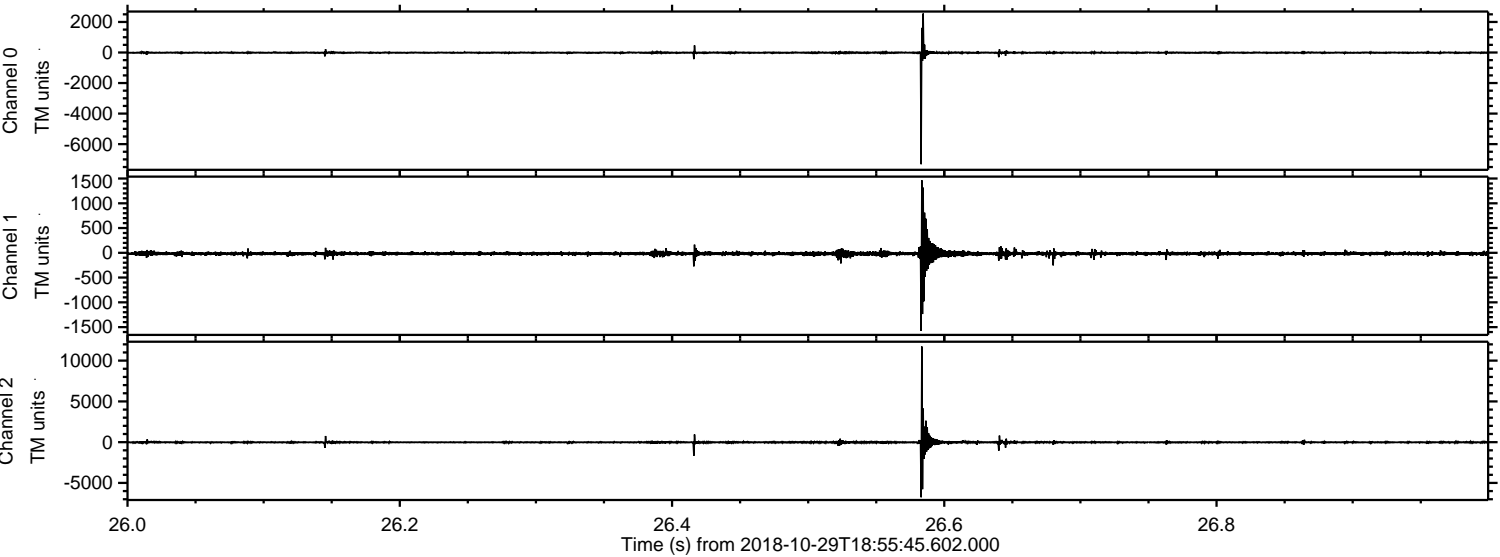

Processed Mon Oct 29 20:04:05 2018 by ELM ver.2012-10-06 from 001__elm20181029_185544__dat00.bin

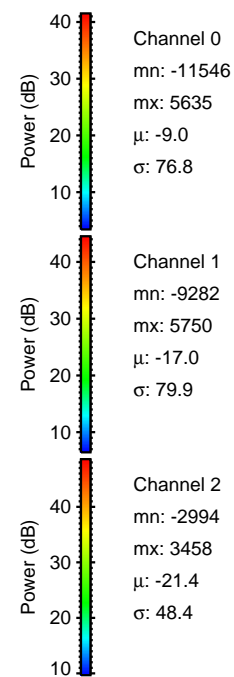
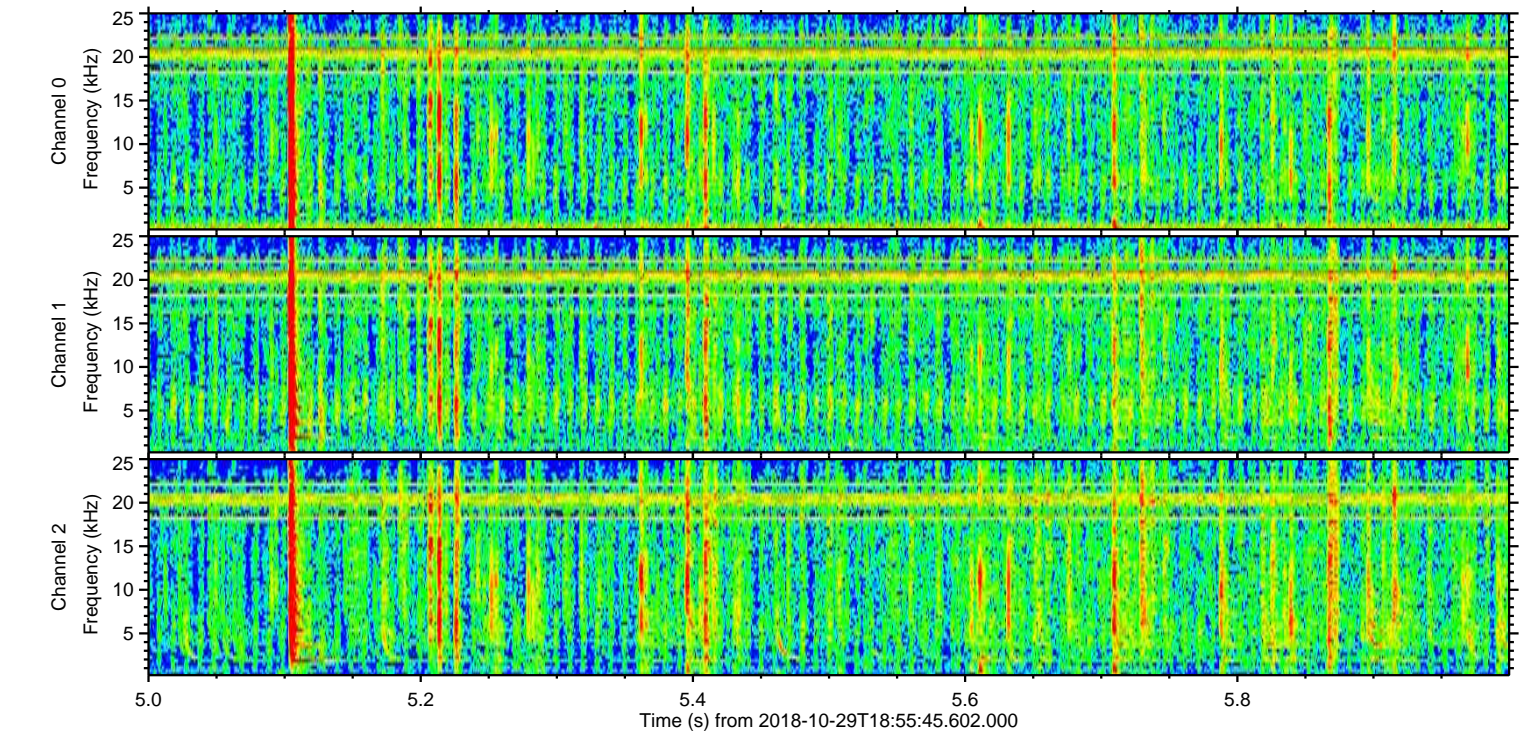
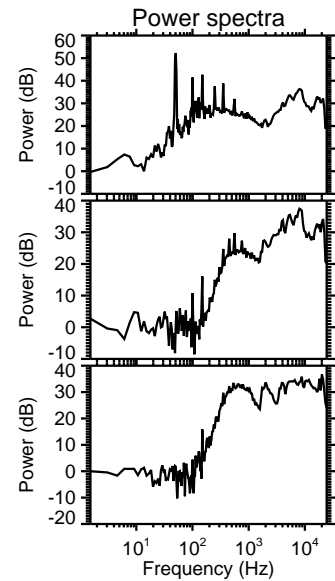
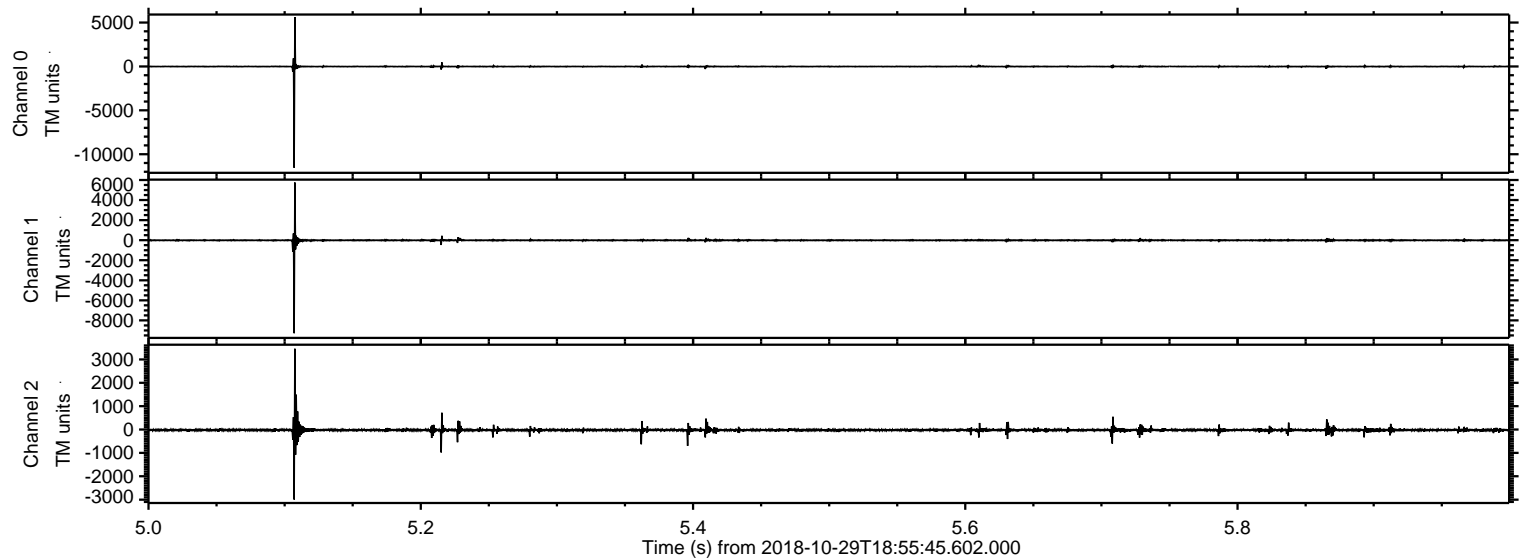

Processed Mon Oct 29 20:04:06 2018 by ELM ver.2012-10-06 from 001__elm20181029_185544__dat00.bin

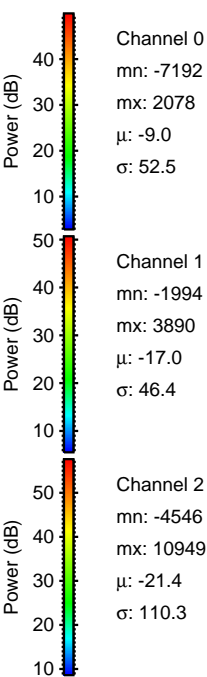
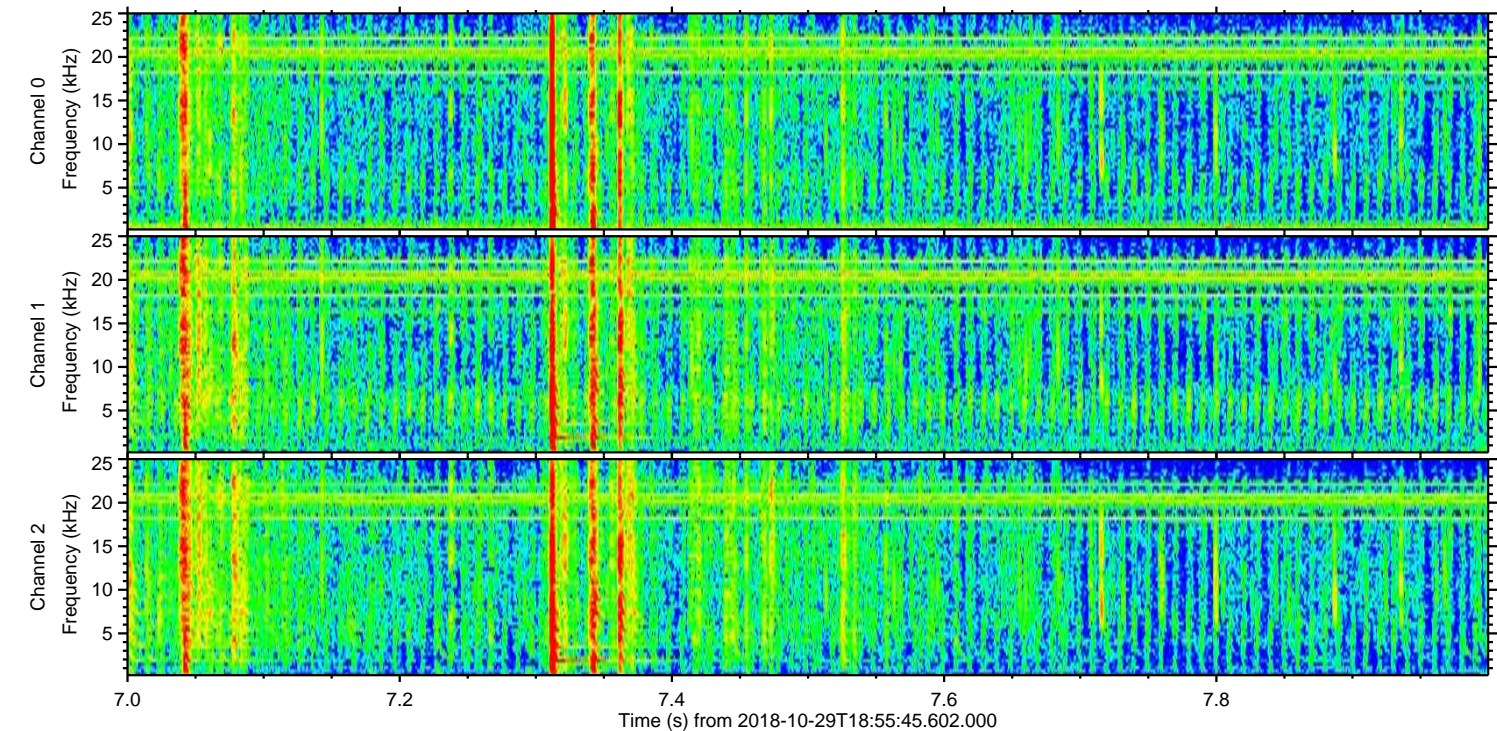
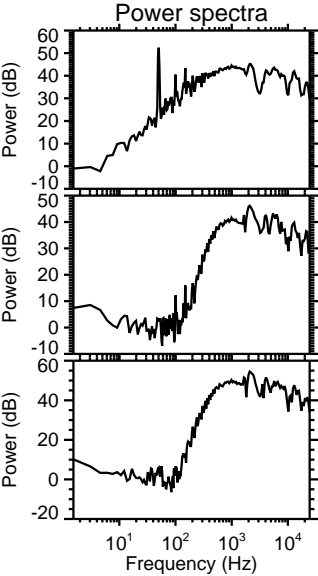
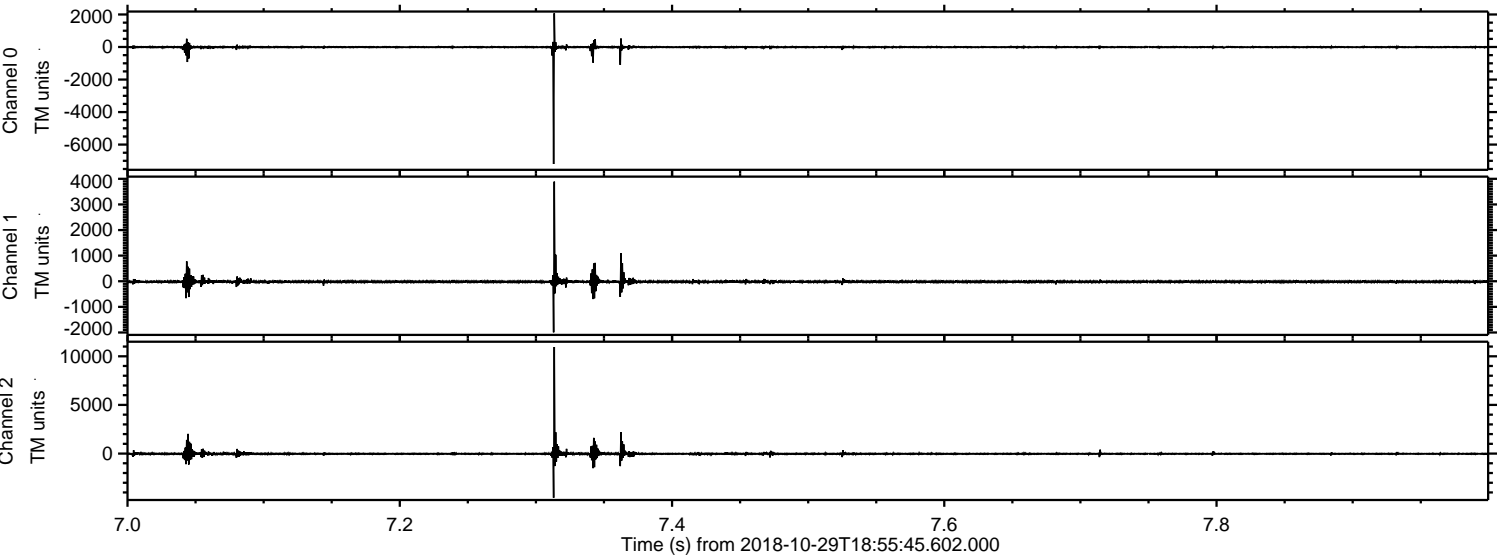

Processed Mon Oct 29 20:04:07 2018 by ELM ver.2012-10-06 from 001__elm20181029_185544__dat00.bin

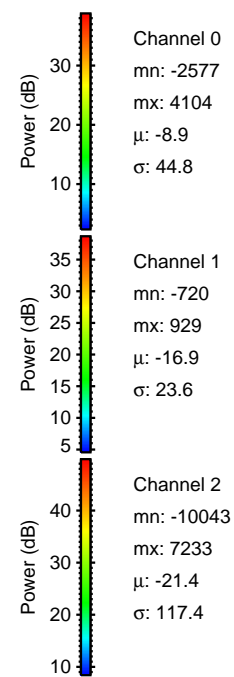
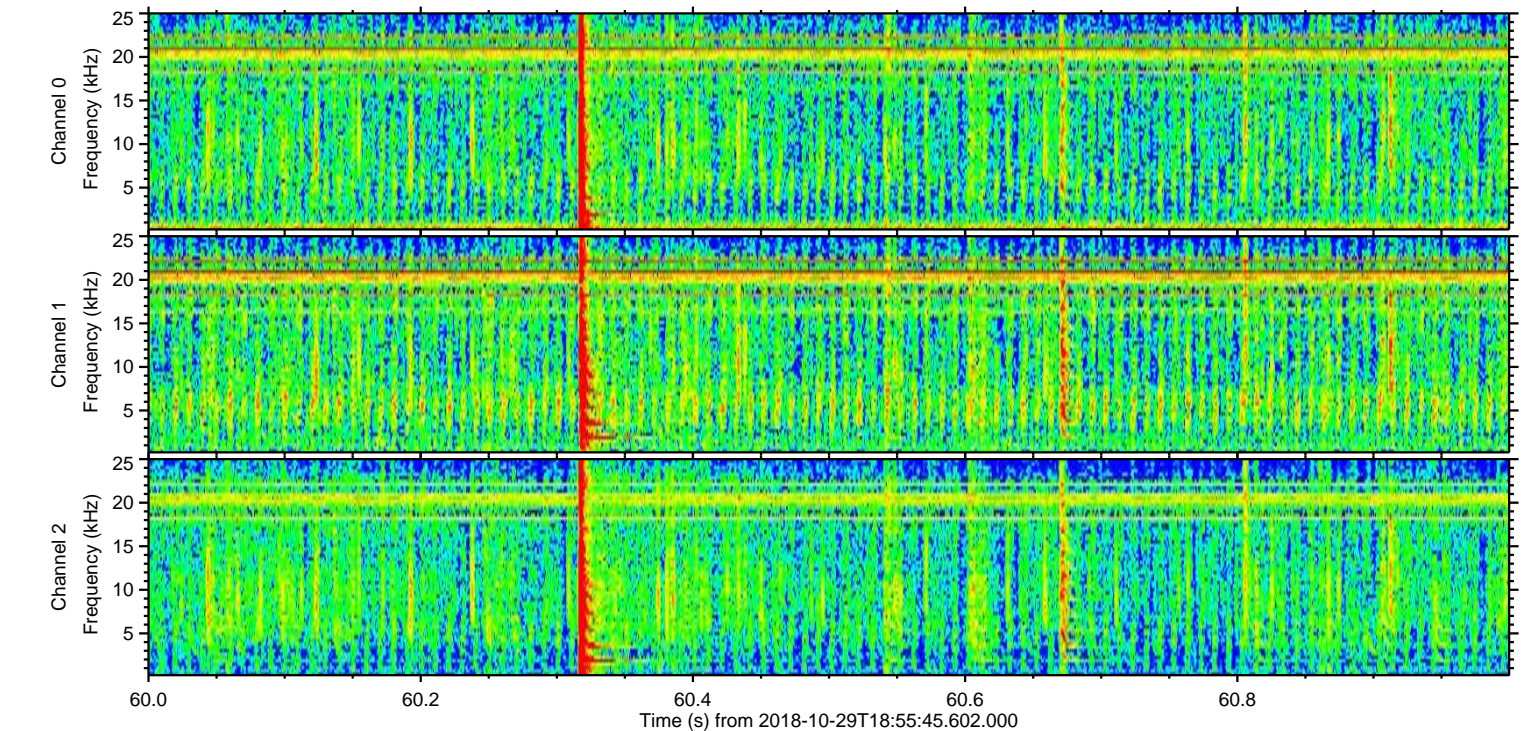
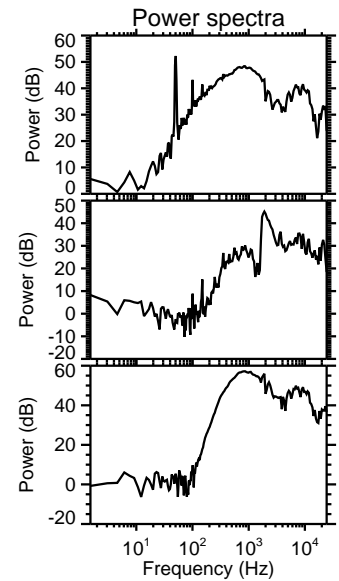
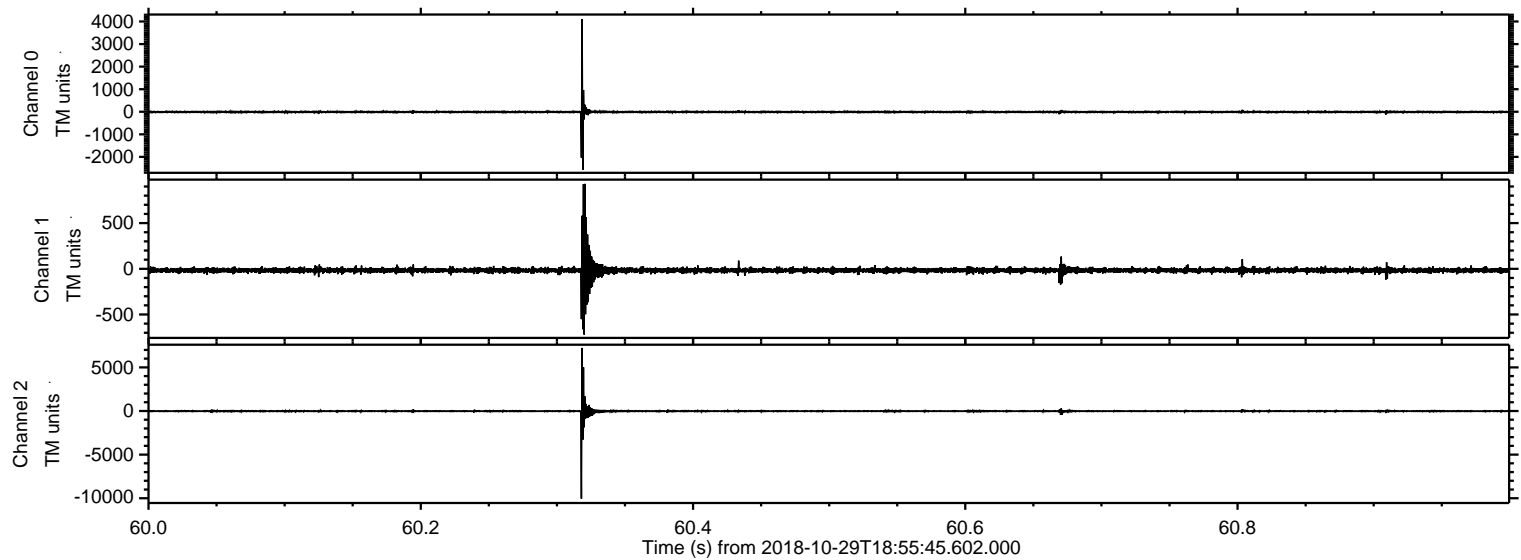

ELMAVAN 3D WAVEFORMS (Measured data sampled at 50 kHz) 50999 packets of 144 samples from 2018-10-29T18:55:45.602.000. Part 105/147

Processed Mon Oct 29 20:04:08 2018 by ELM ver.2012-10-06 from 001__elm20181029_185544__dat00.bin

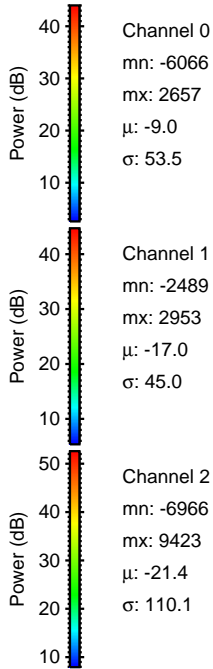
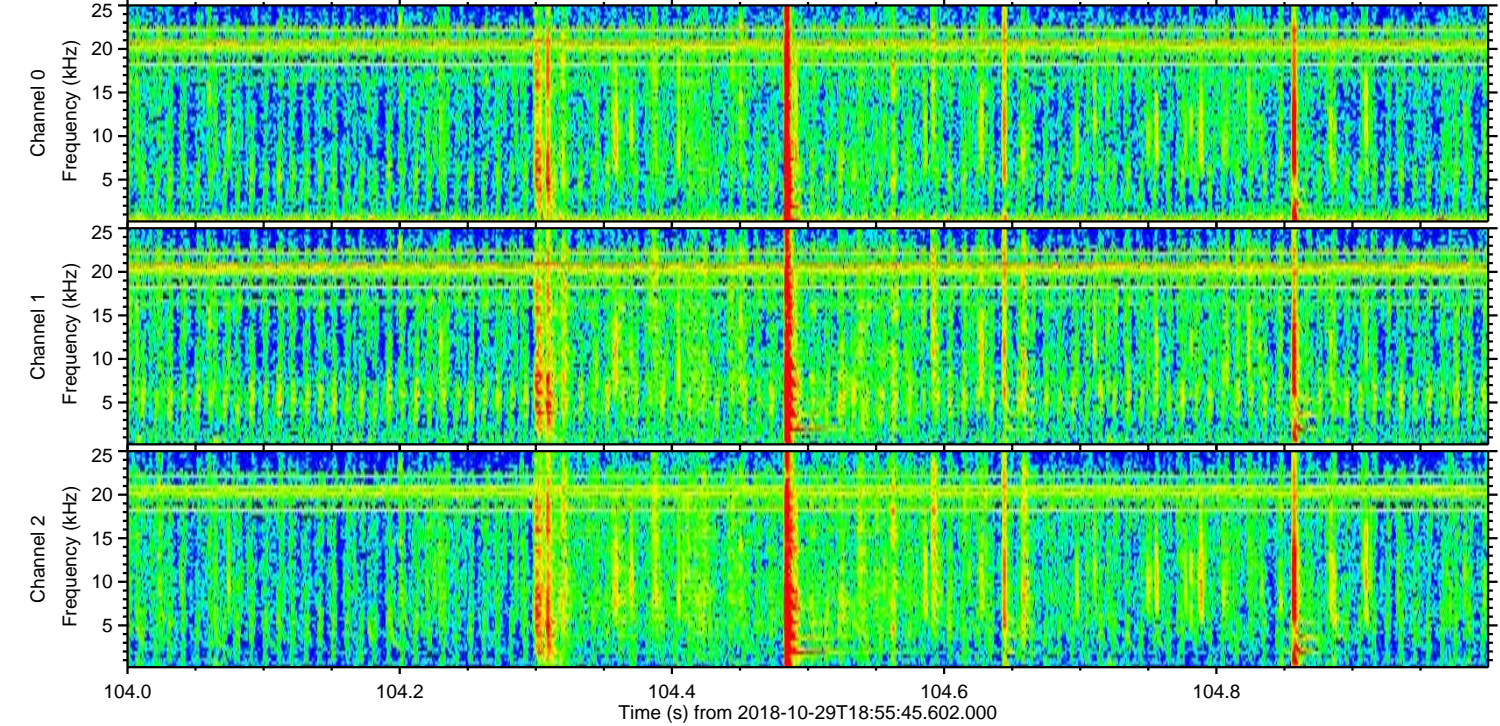
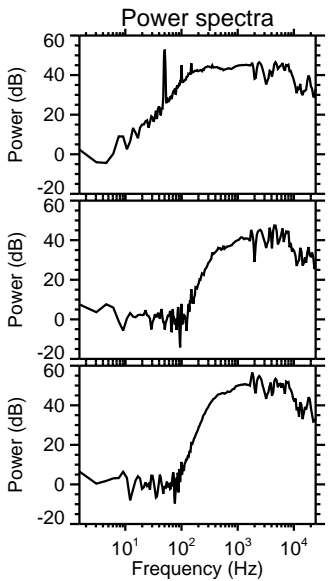
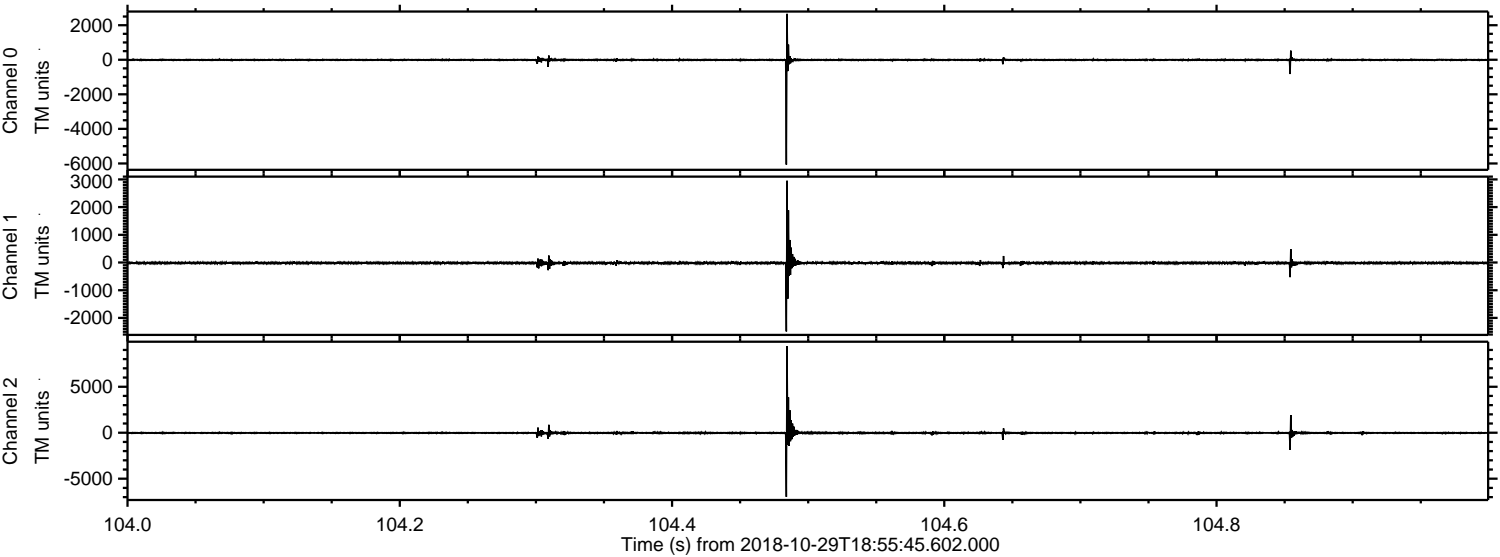

ELMAVAN 3D WAVEFORMS (Measured data sampled at 50 kHz) 50999 packets of 144 samples from 2018-10-29T18:55:45.602.000. Part 29/147

Processed Mon Oct 29 20:04:08 2018 by ELM ver.2012-10-06 from 001__elm20181029_185544__dat00.bin

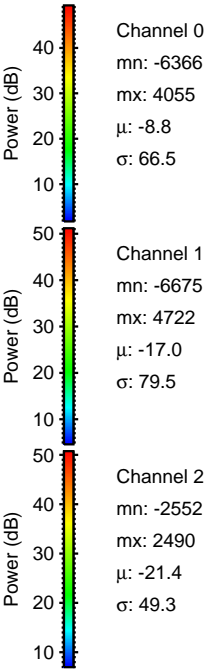
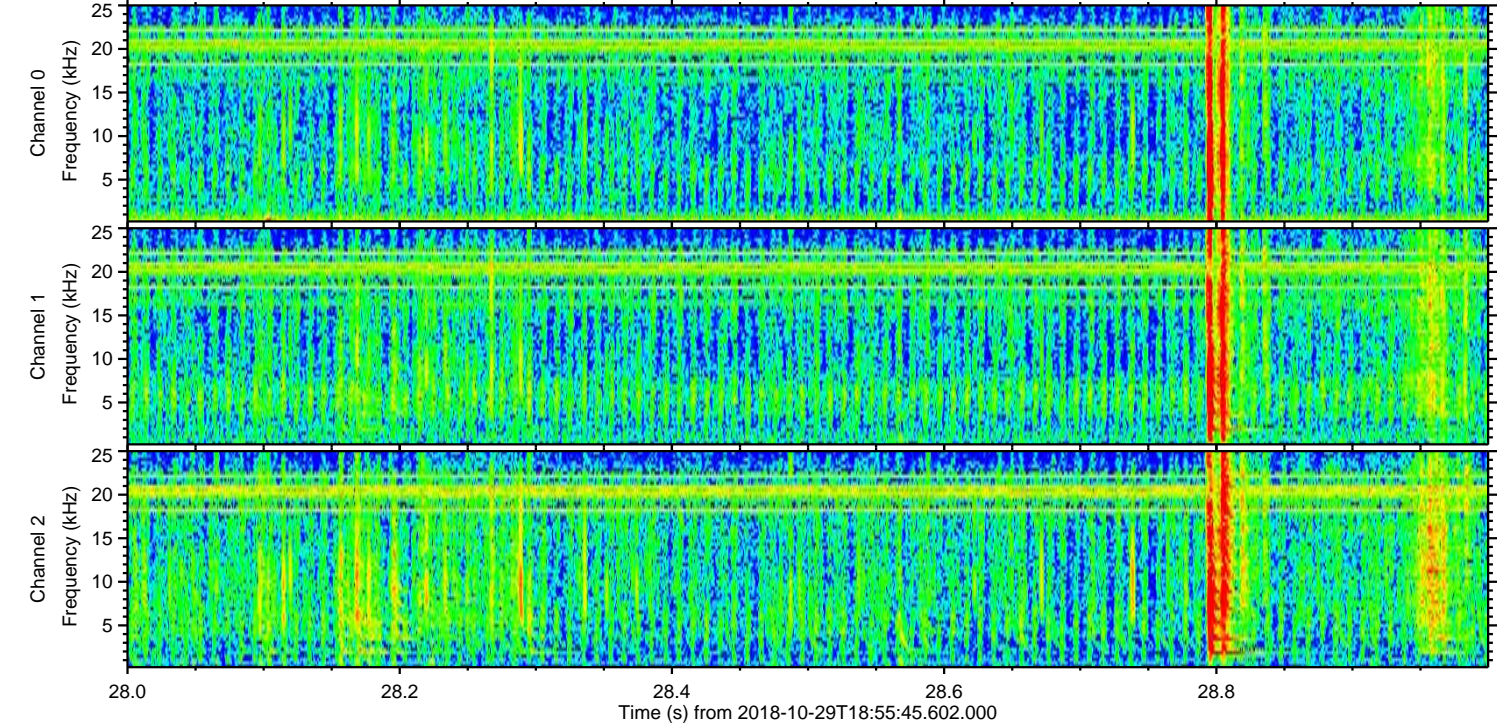
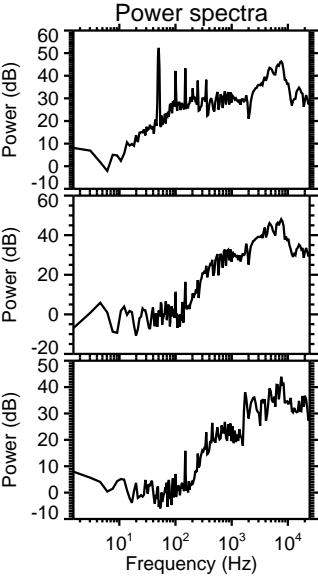
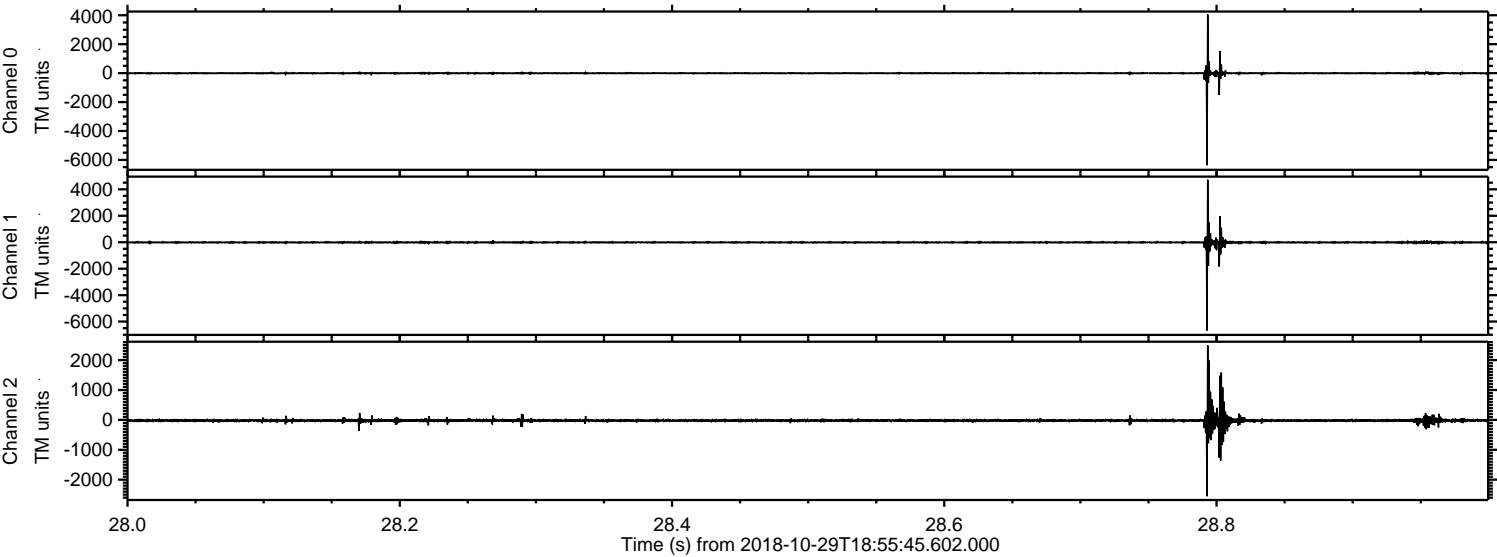

Processed Mon Oct 29 20:04:09 2018 by ELM ver.2012-10-06 from 001__elm20181029_185544__dat00.bin

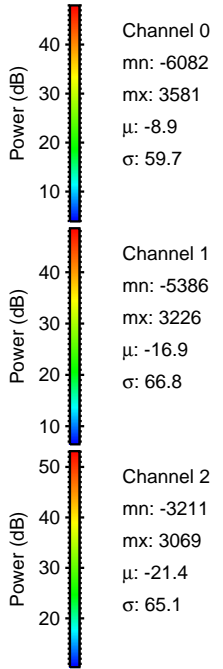
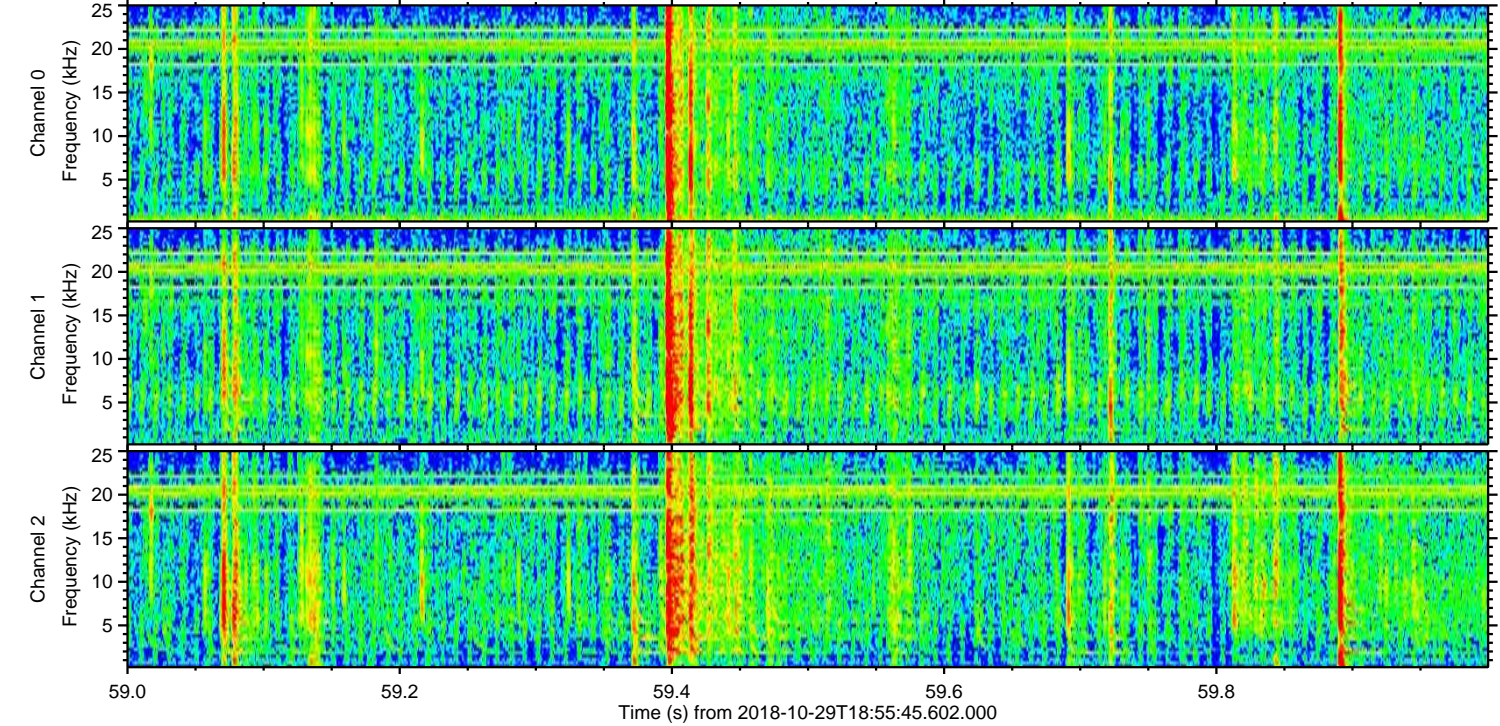
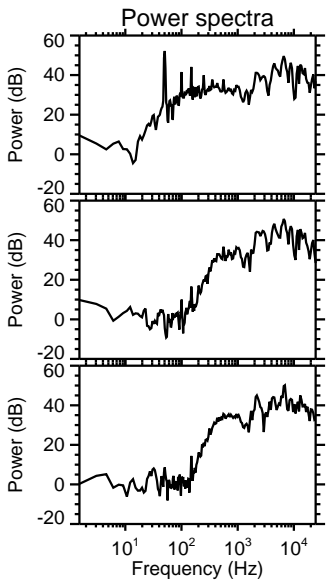
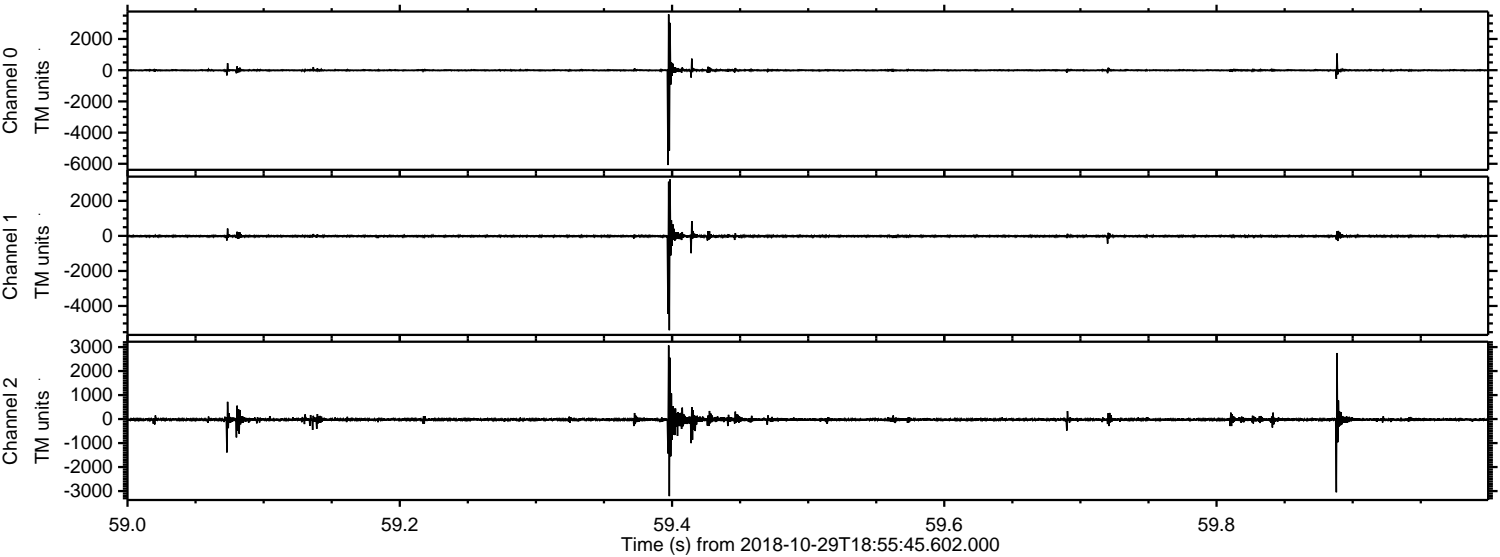

Channel 0
mn: -6082
mx: 3581
 μ : -8.9
 σ : 59.7

Channel 1
mn: -5386
mx: 3226
 μ : -16.9
 σ : 66.8

Channel 2
mn: -3211
mx: 3069
 μ : -21.4
 σ : 65.1

Processed Mon Oct 29 20:04:10 2018 by ELM ver.2012-10-06 from 001__elm20181029_185544__dat00.bin

