

# ELMAVAN 3D WAVEFORMS (Measured data sampled at 50 kHz) 51000 packets of 144 samples from 2018-10-29T06:45:14.991.999.

Processed Mon Oct 29 07:53:21 2018 by ELM ver.2012-10-06 from 001\_\_elm20181029\_064513\_\_dat00.bin

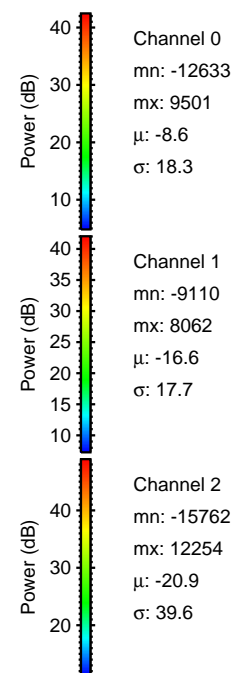

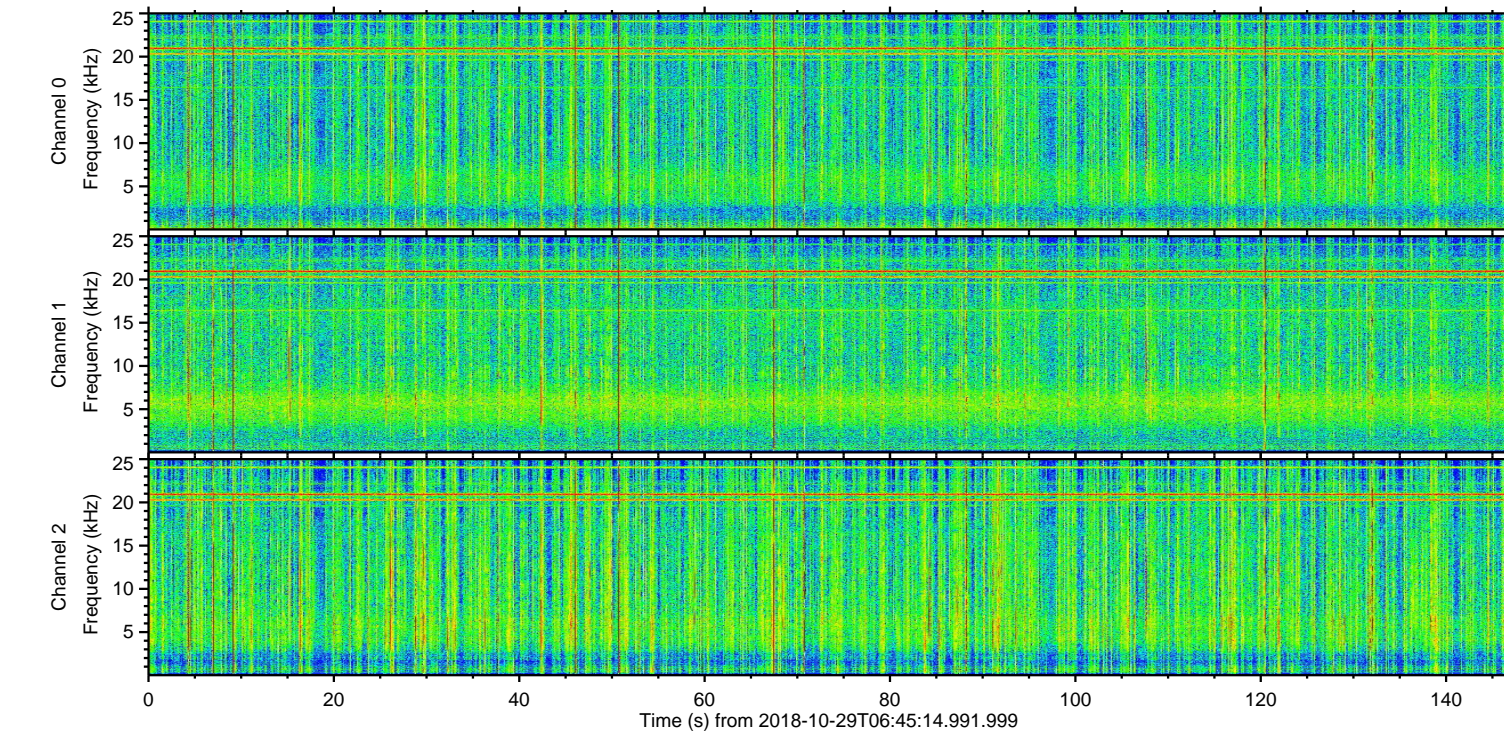
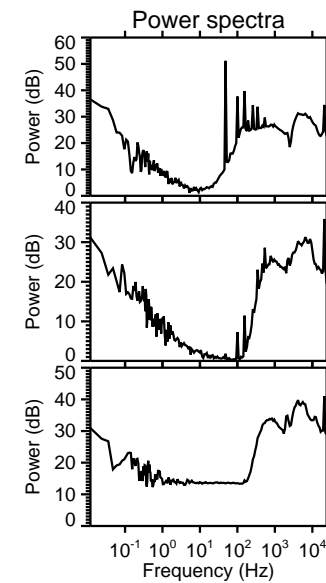
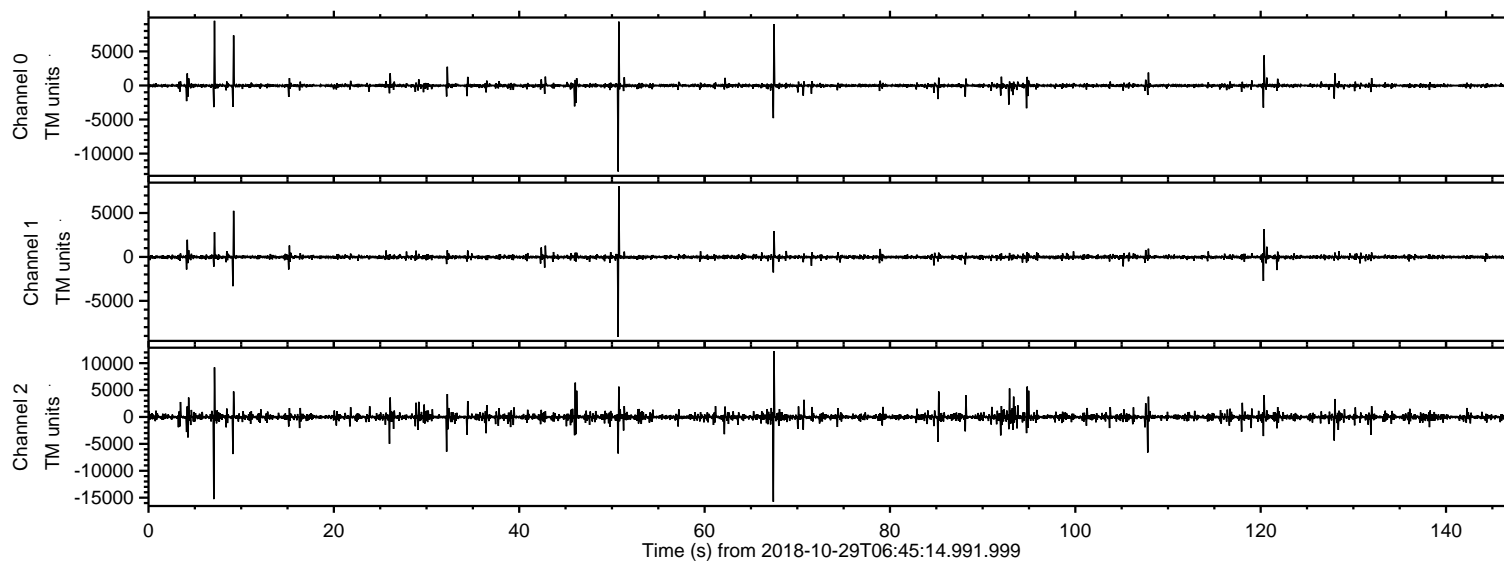

Processed Mon Oct 29 07:53:28 2018 by ELM ver.2012-10-06 from 001\_\_elm20181029\_064513\_\_dat00.bin

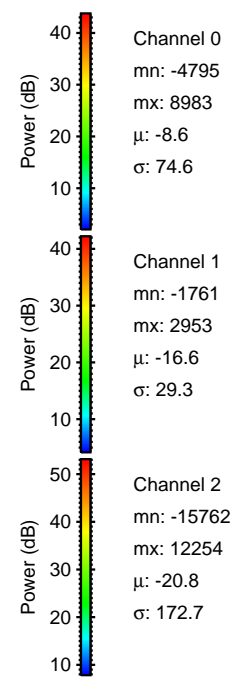
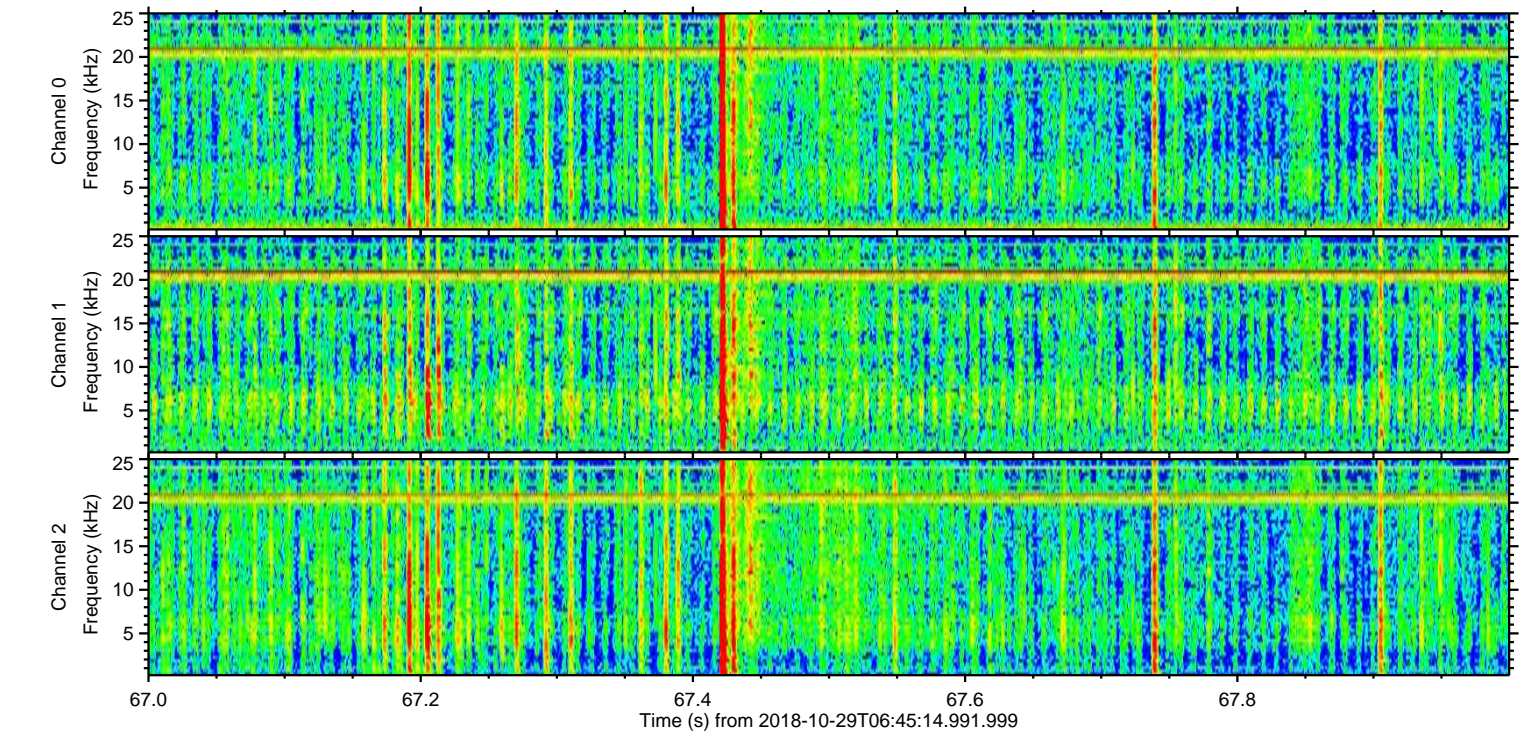
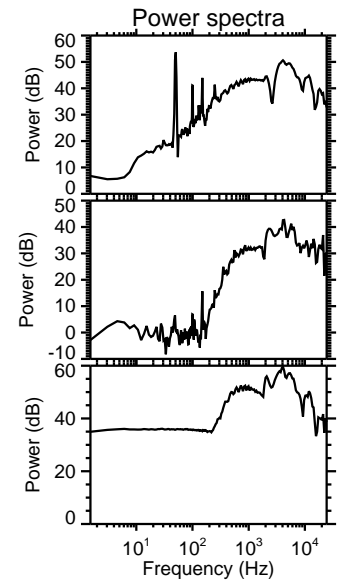
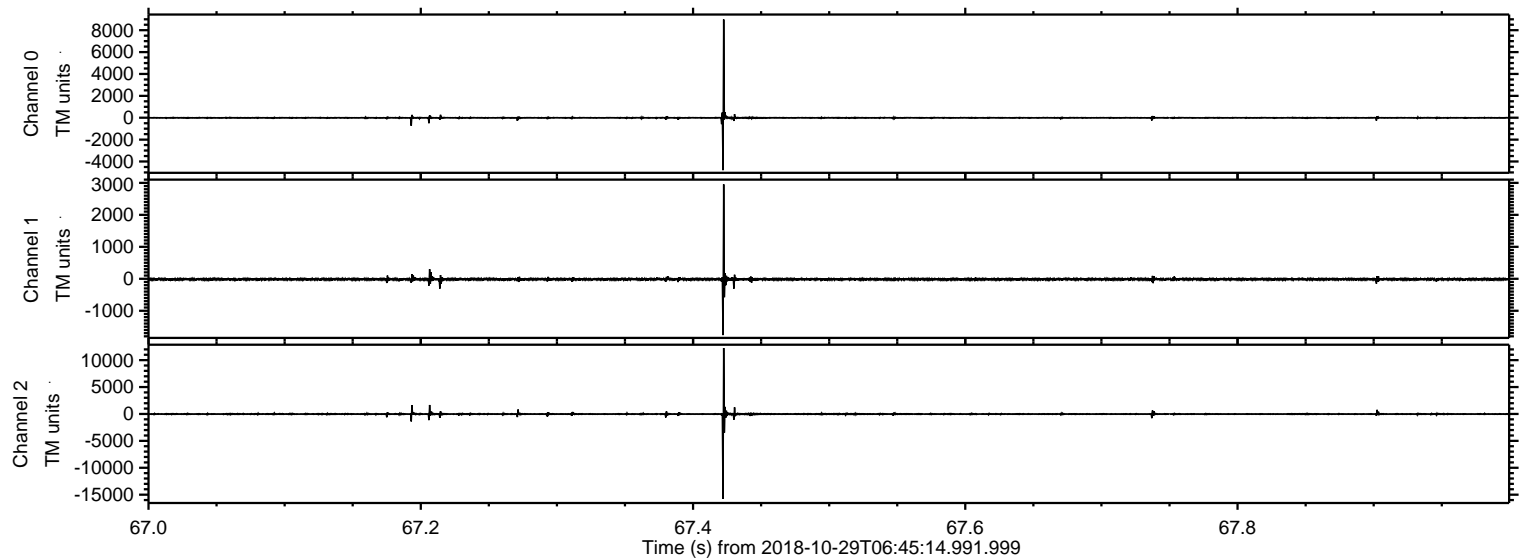



Processed Mon Oct 29 07:53:29 2018 by ELM ver.2012-10-06 from 001\_\_elm20181029\_064513\_\_dat00.bin

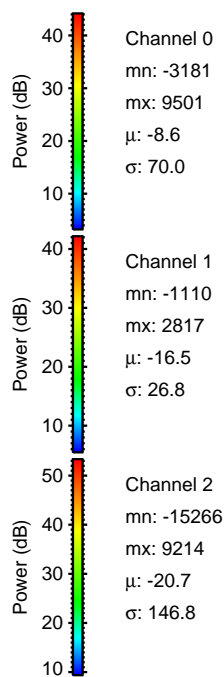
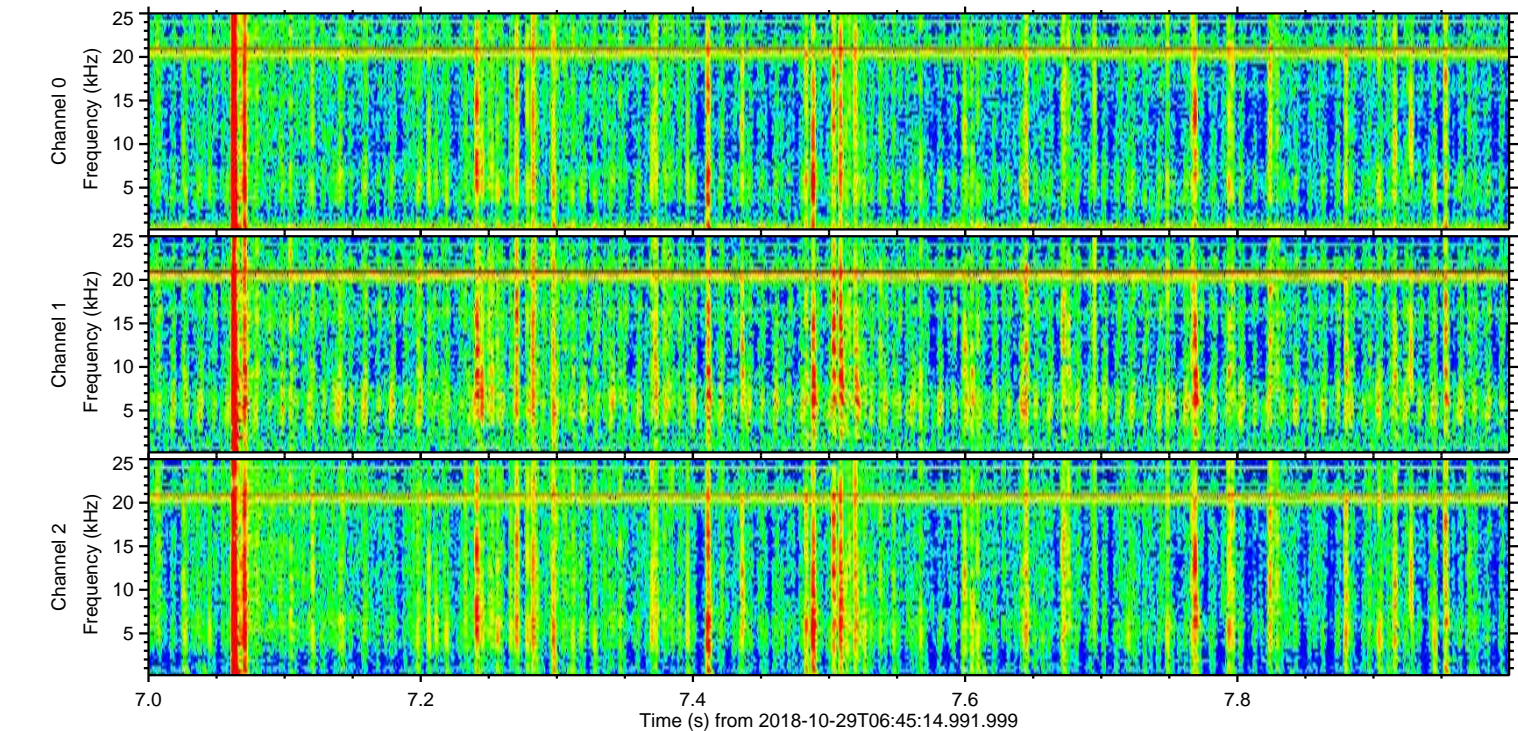
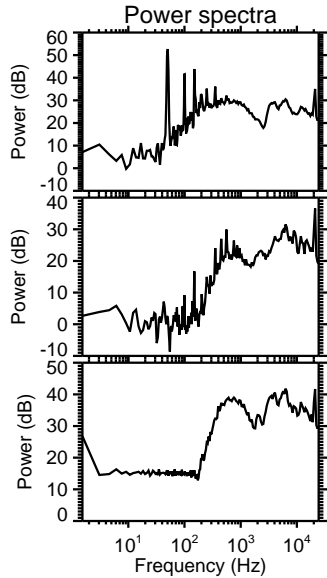
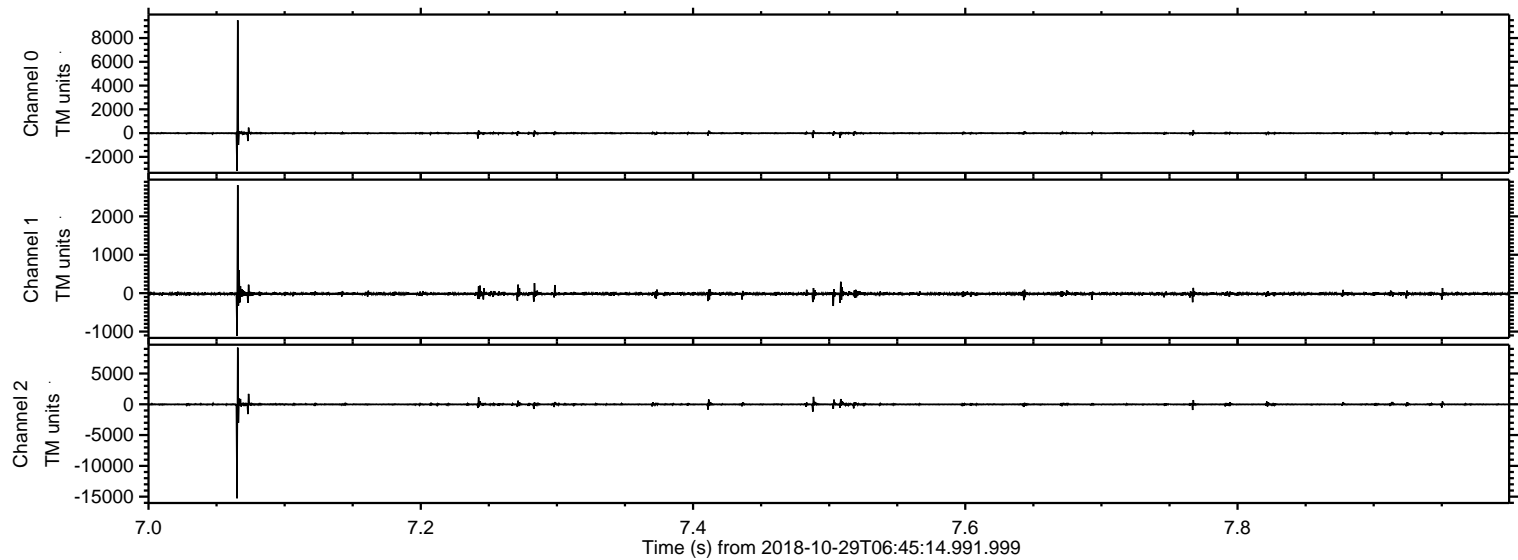



Processed Mon Oct 29 07:53:29 2018 by ELM ver.2012-10-06 from 001\_\_elm20181029\_064513\_\_dat00.bin

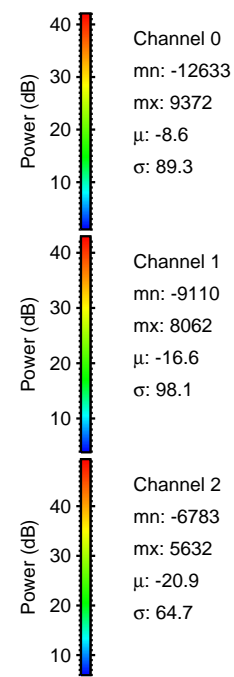
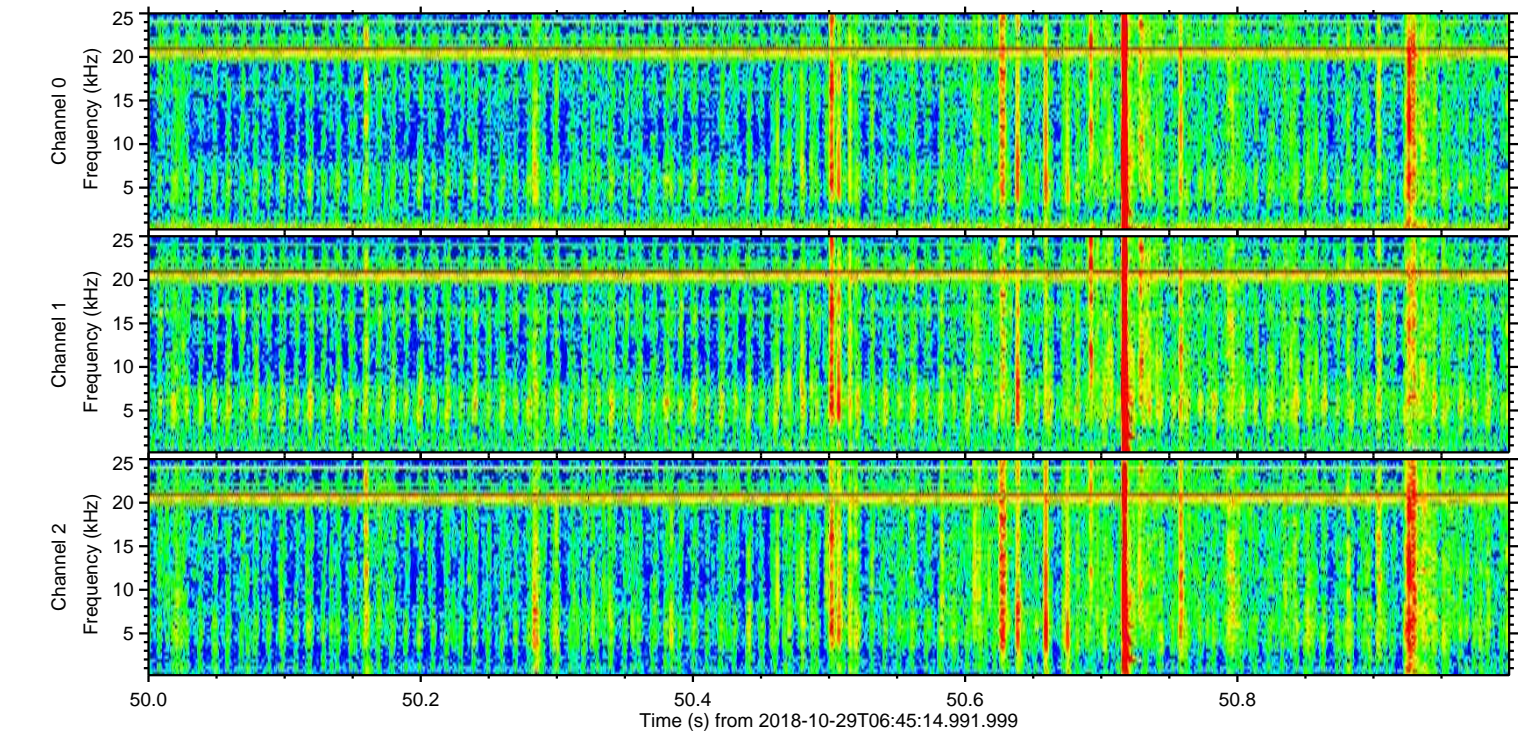
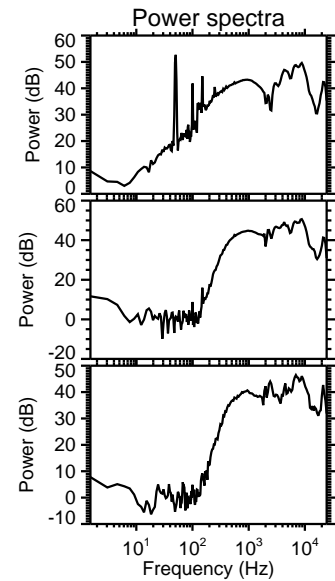
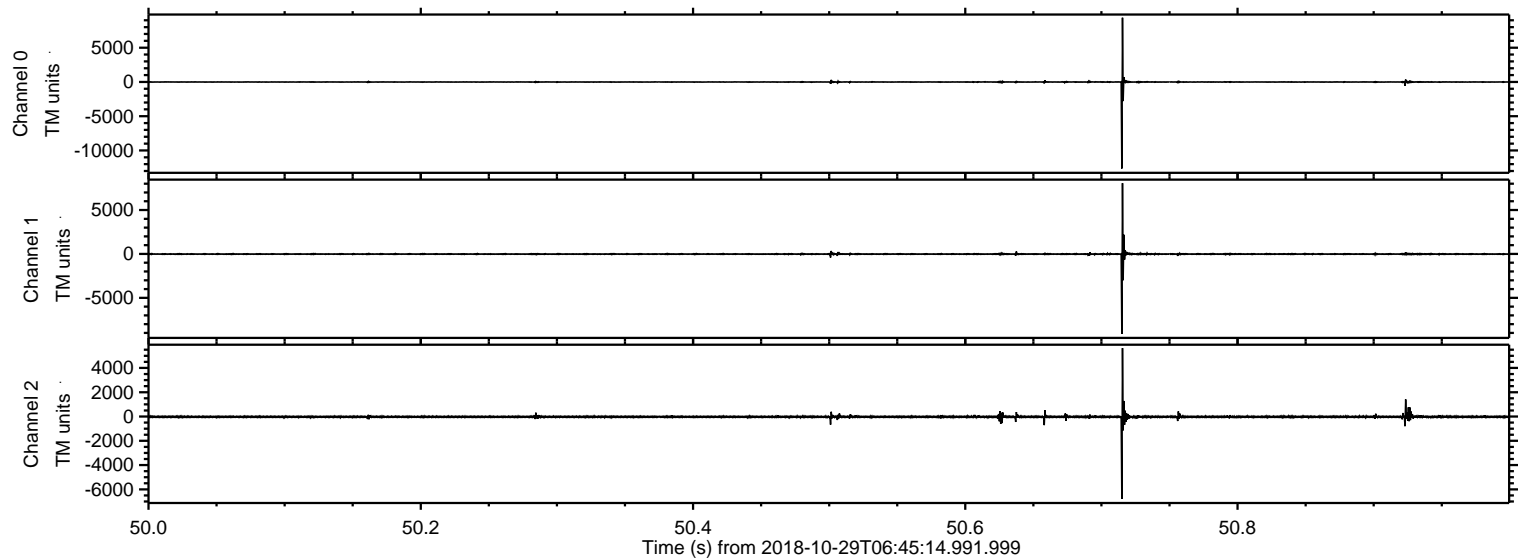



Processed Mon Oct 29 07:53:30 2018 by ELM ver.2012-10-06 from 001\_\_elm20181029\_064513\_\_dat00.bin

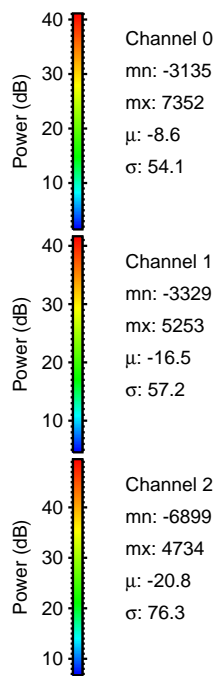
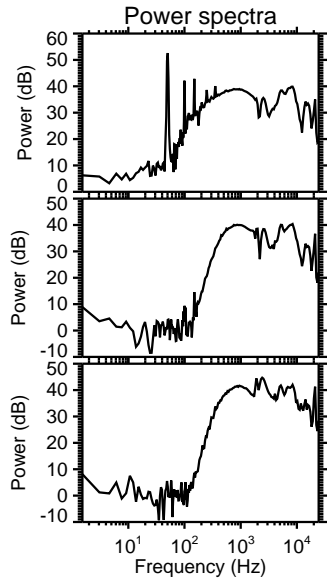
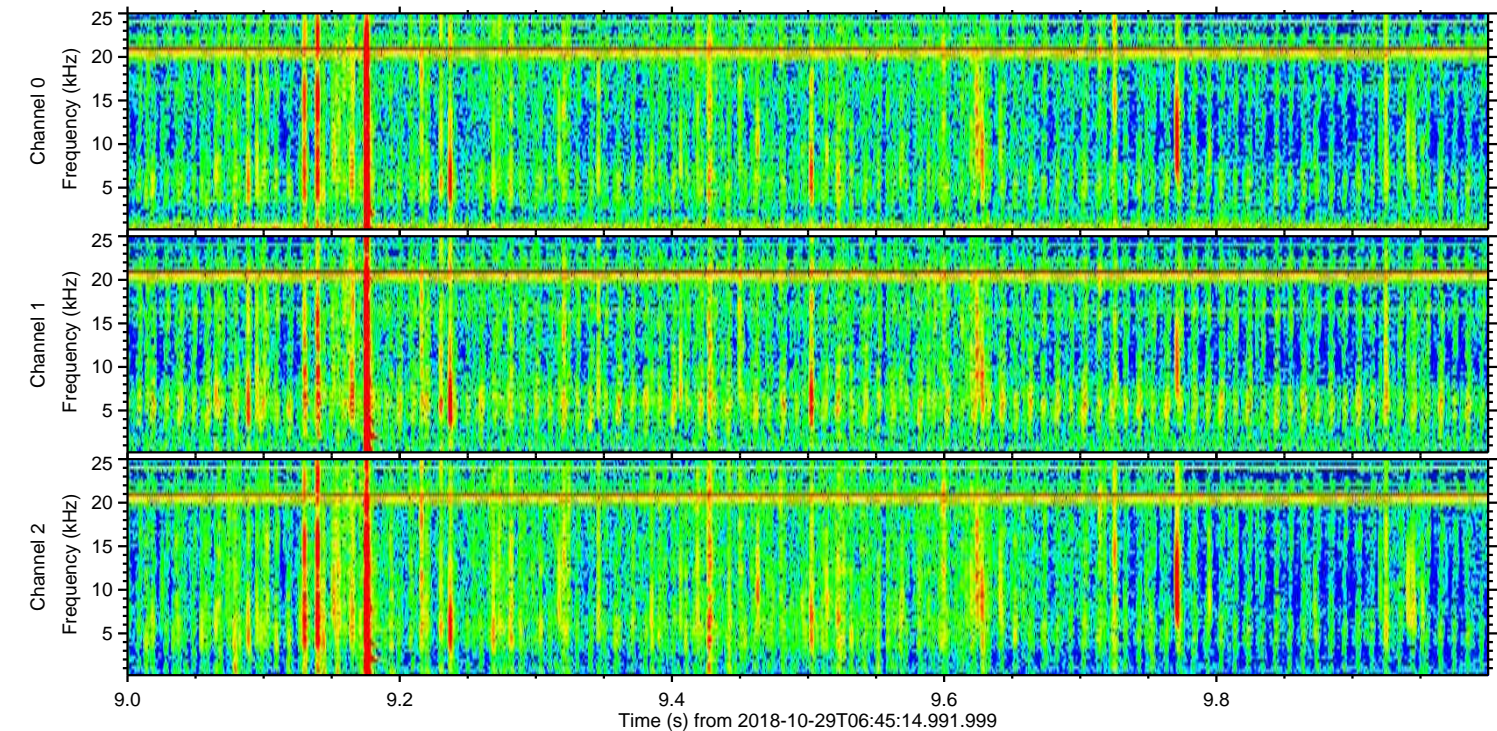
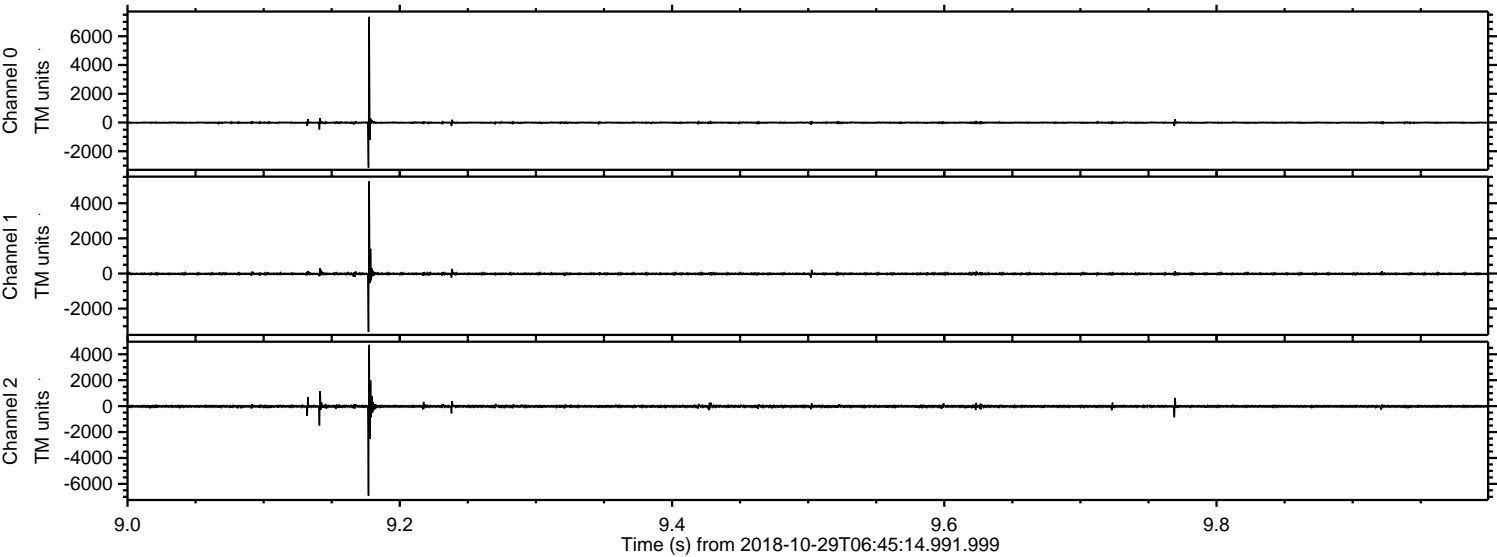



ELMAVAN 3D WAVEFORMS (Measured data sampled at 50 kHz) 51000 packets of 144 samples from 2018-10-29T06:45:14.991.999. Part 108/147

Processed Mon Oct 29 07:53:31 2018 by ELM ver.2012-10-06 from 001\_\_elm20181029\_064513\_\_dat00.bin

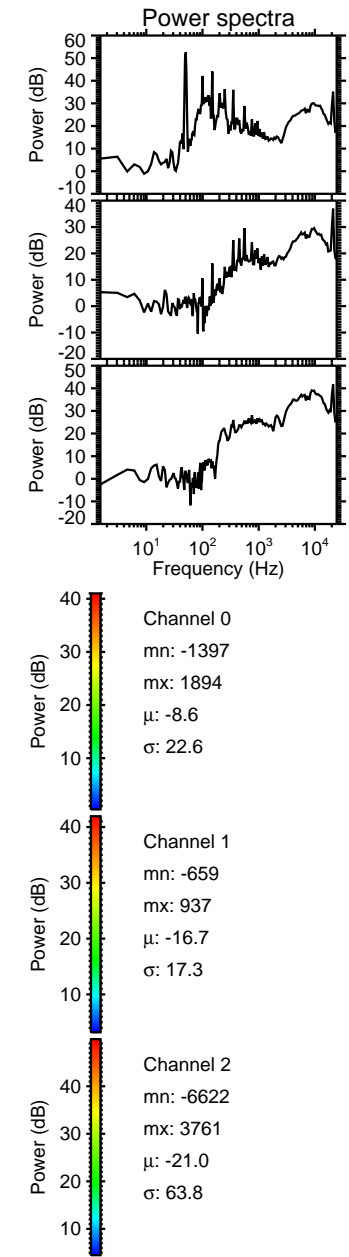
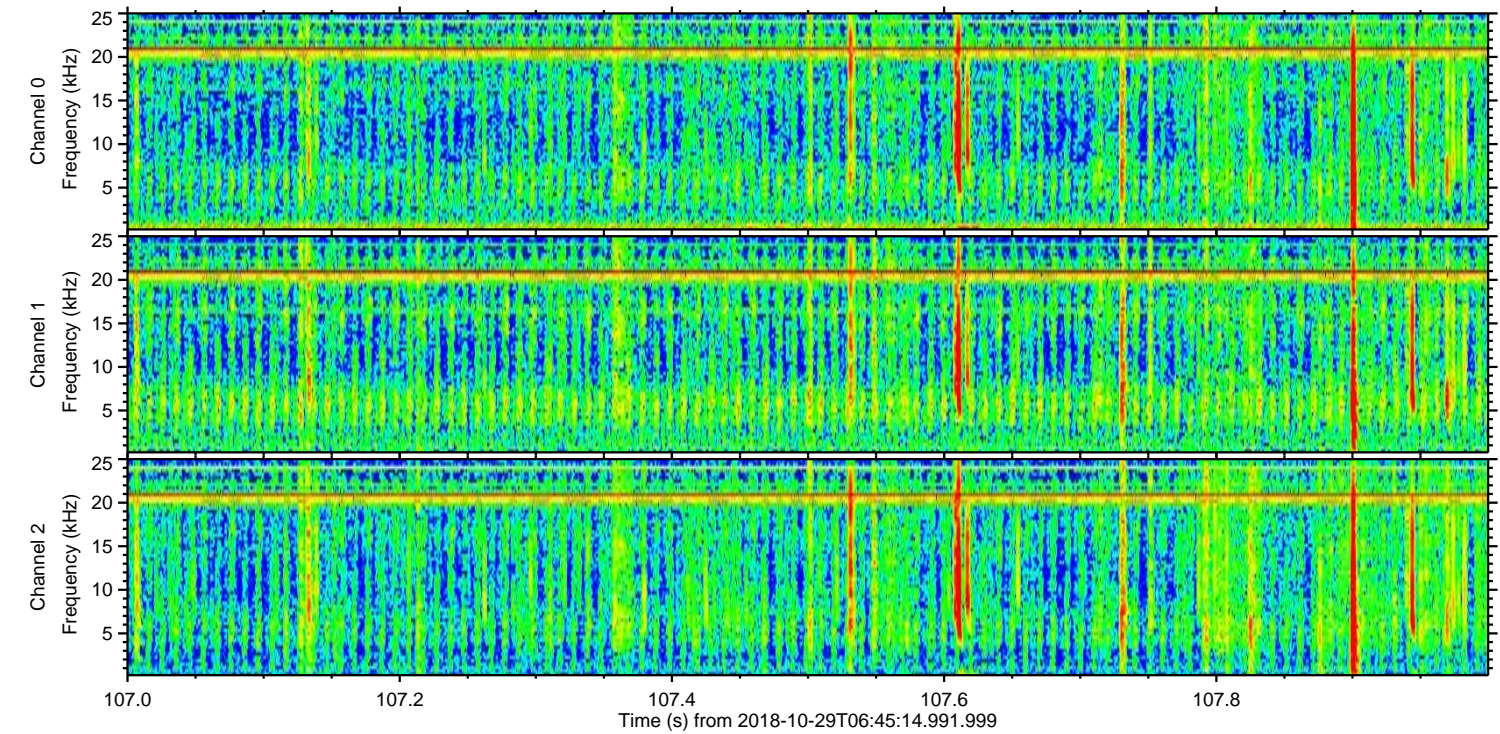
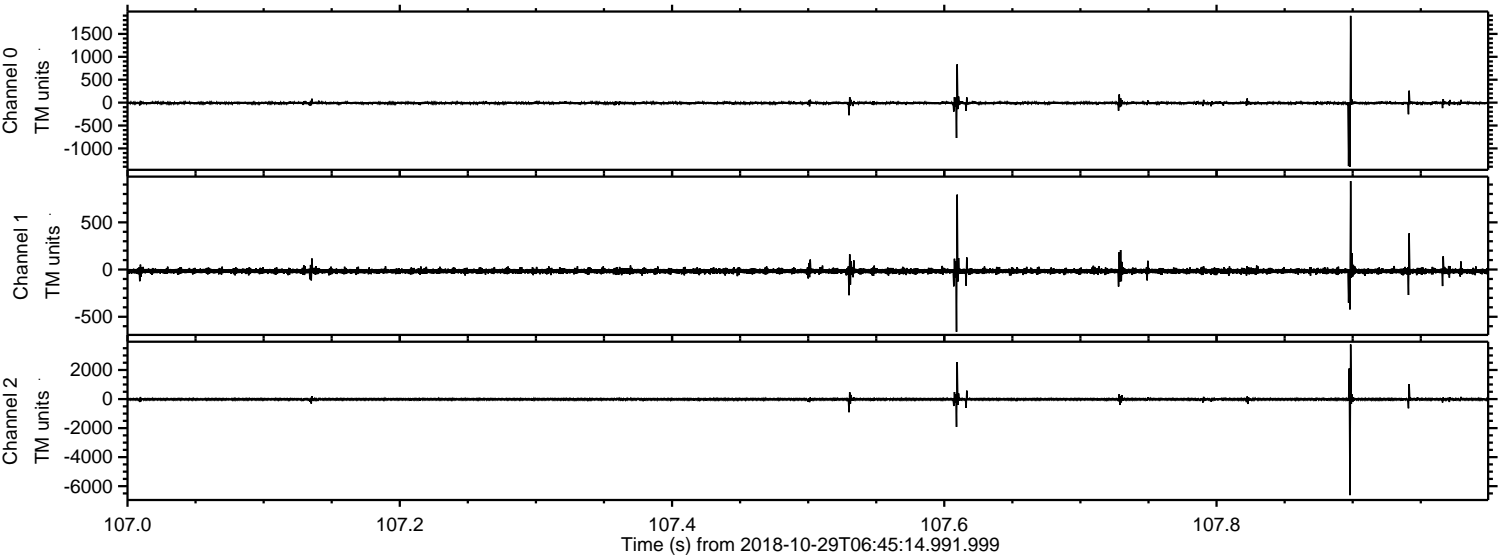



Processed Mon Oct 29 07:53:31 2018 by ELM ver.2012-10-06 from 001\_\_elm20181029\_064513\_\_dat00.bin

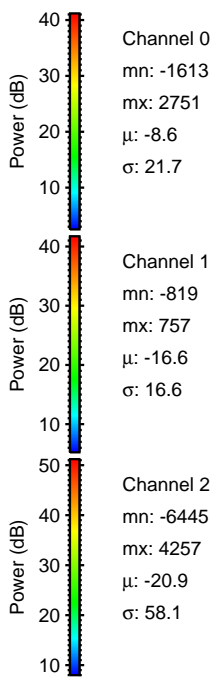
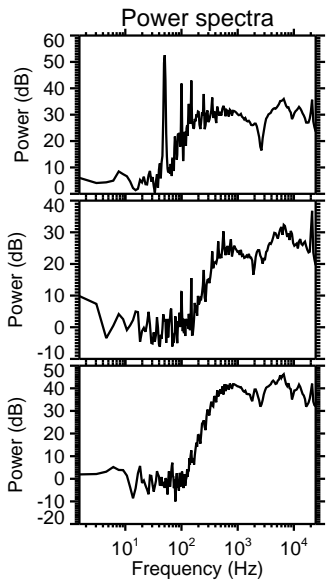
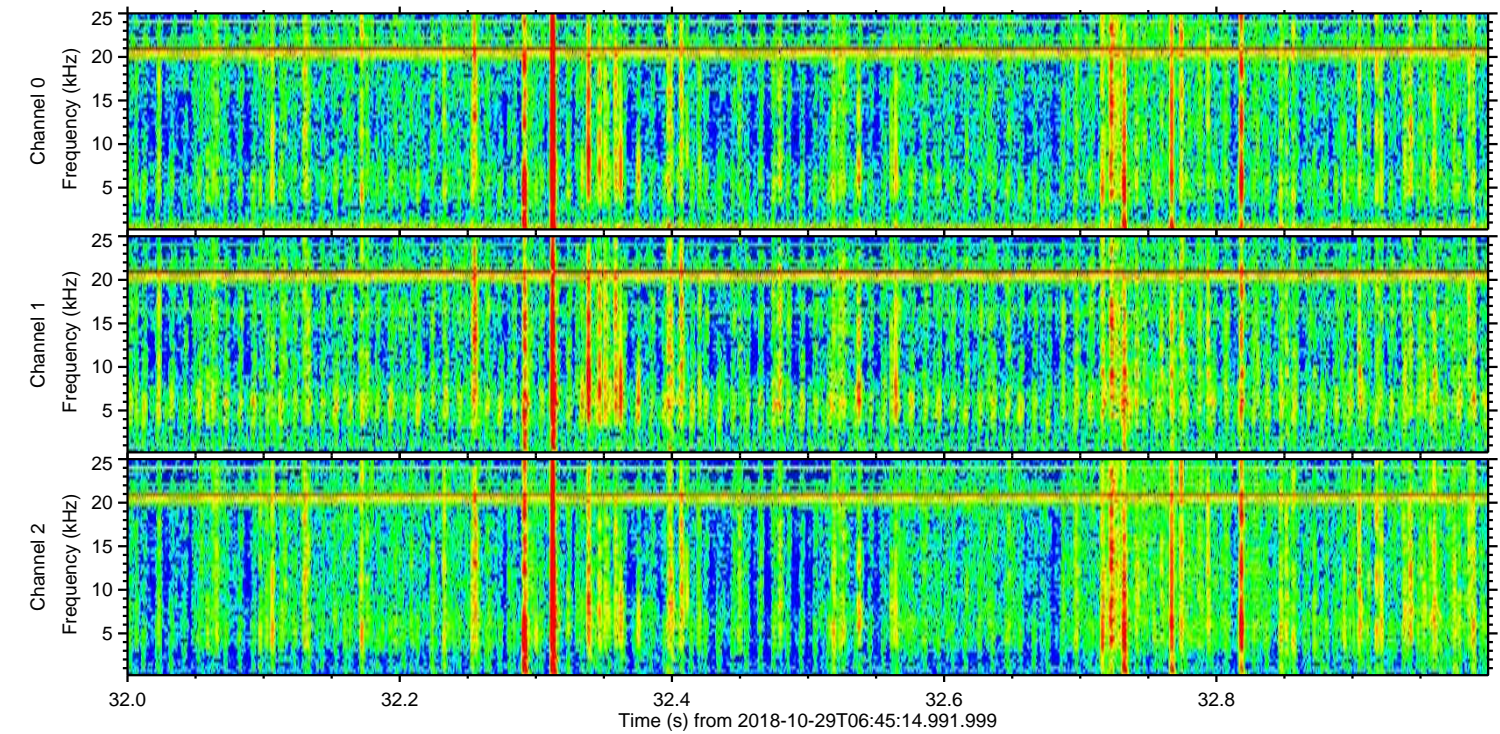
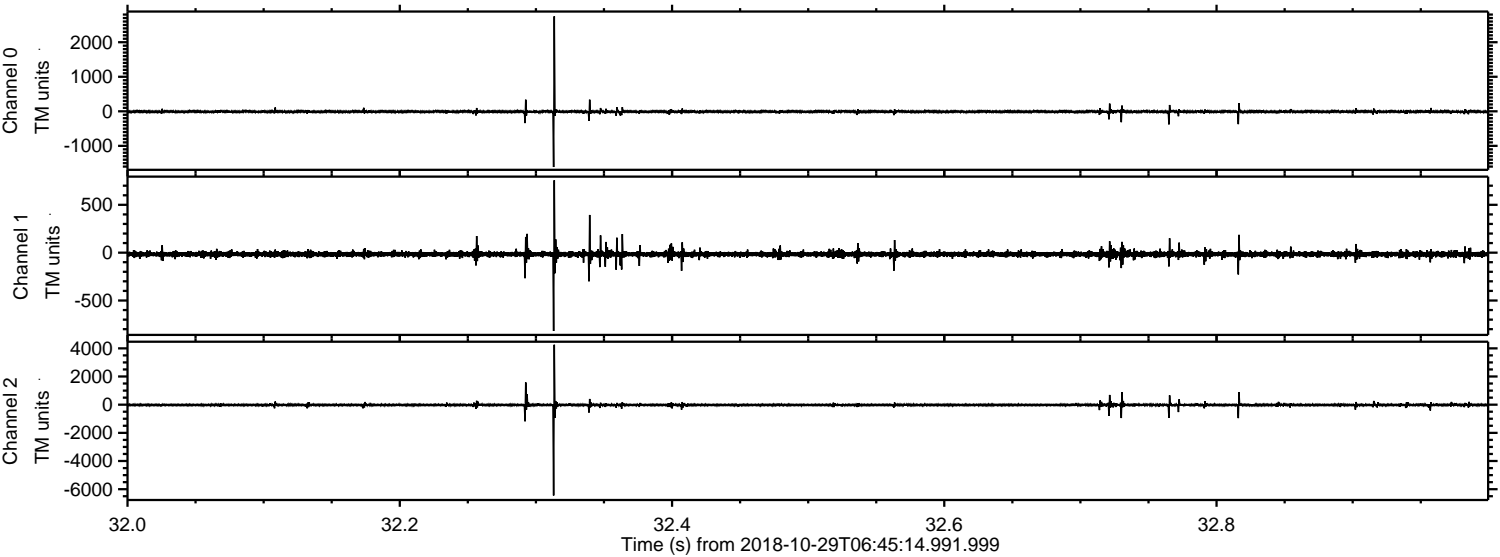



ELMAVAN 3D WAVEFORMS (Measured data sampled at 50 kHz) 51000 packets of 144 samples from 2018-10-29T06:45:14.991.999. Part 47/147

Processed Mon Oct 29 07:53:32 2018 by ELM ver.2012-10-06 from 001\_\_elm20181029\_064513\_\_dat00.bin

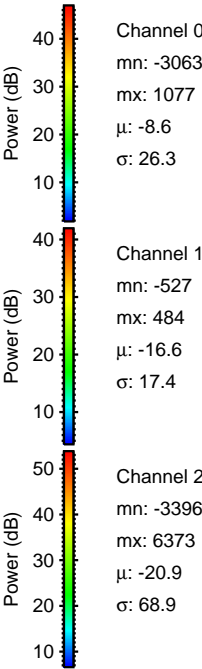
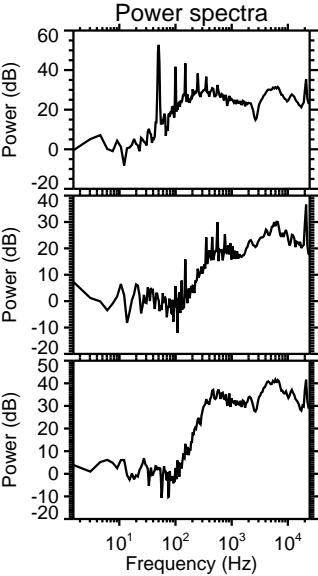
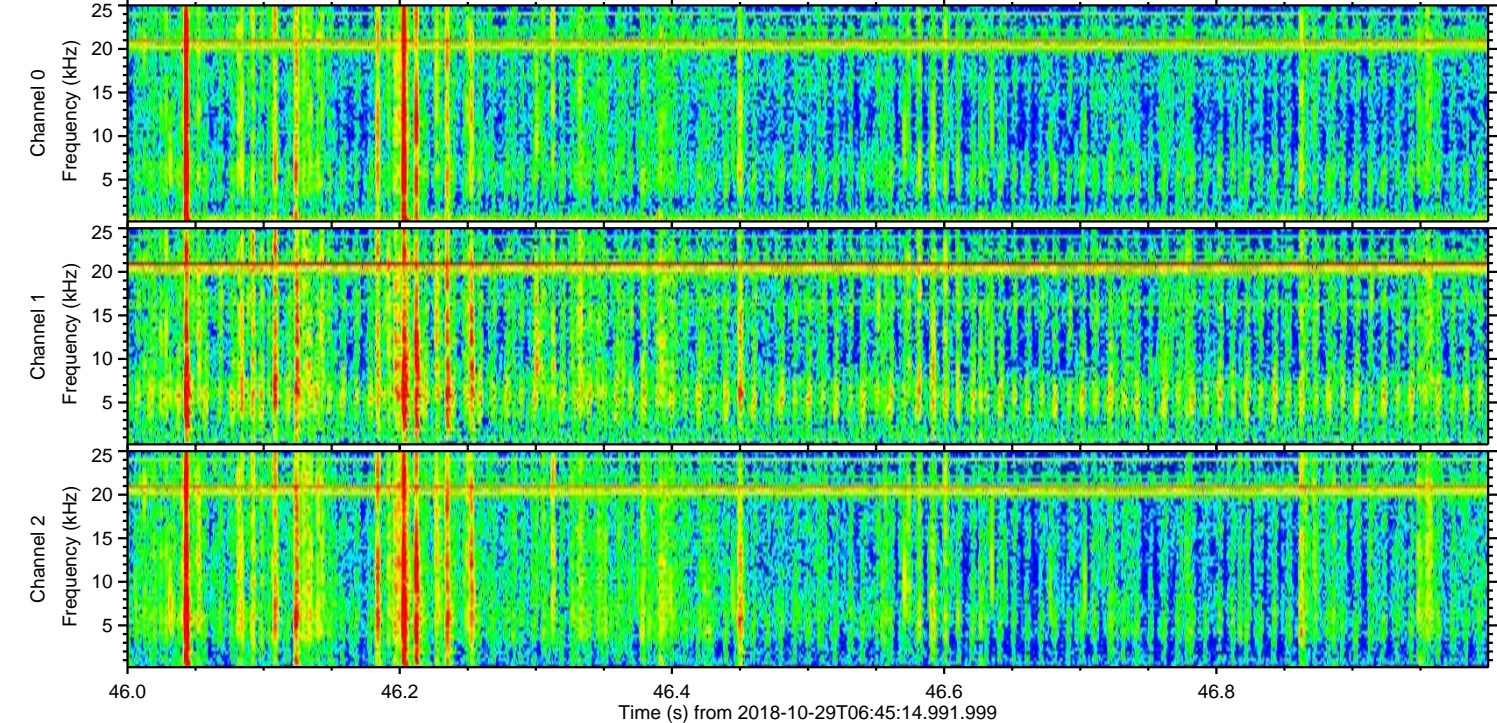
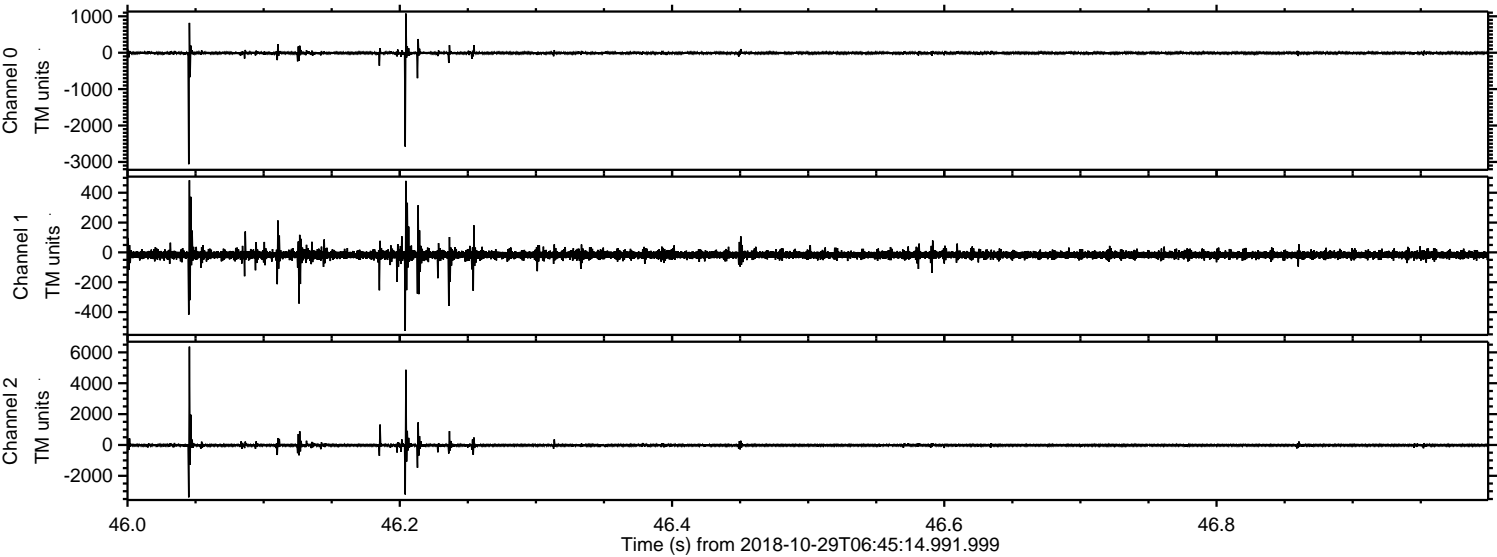



Processed Mon Oct 29 07:53:33 2018 by ELM ver.2012-10-06 from 001\_\_elm20181029\_064513\_\_dat00.bin

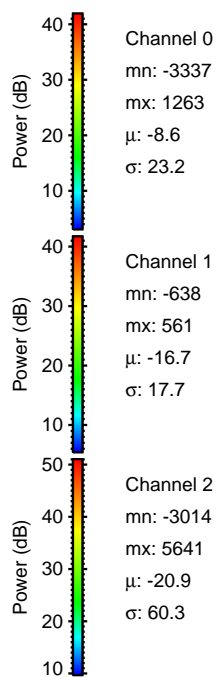
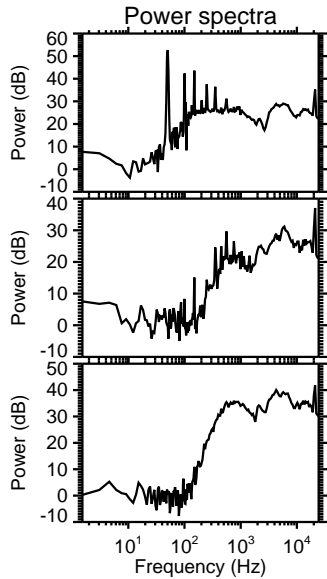
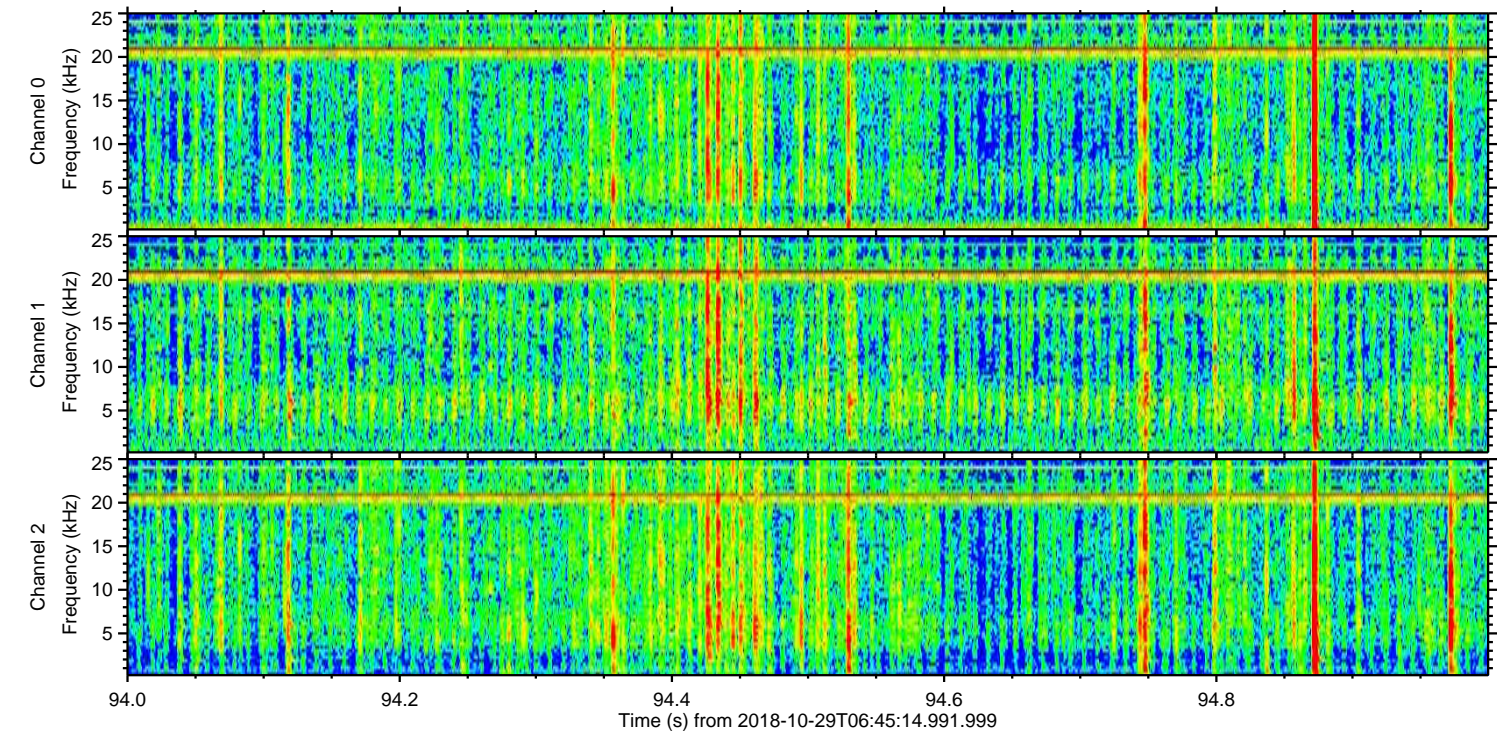
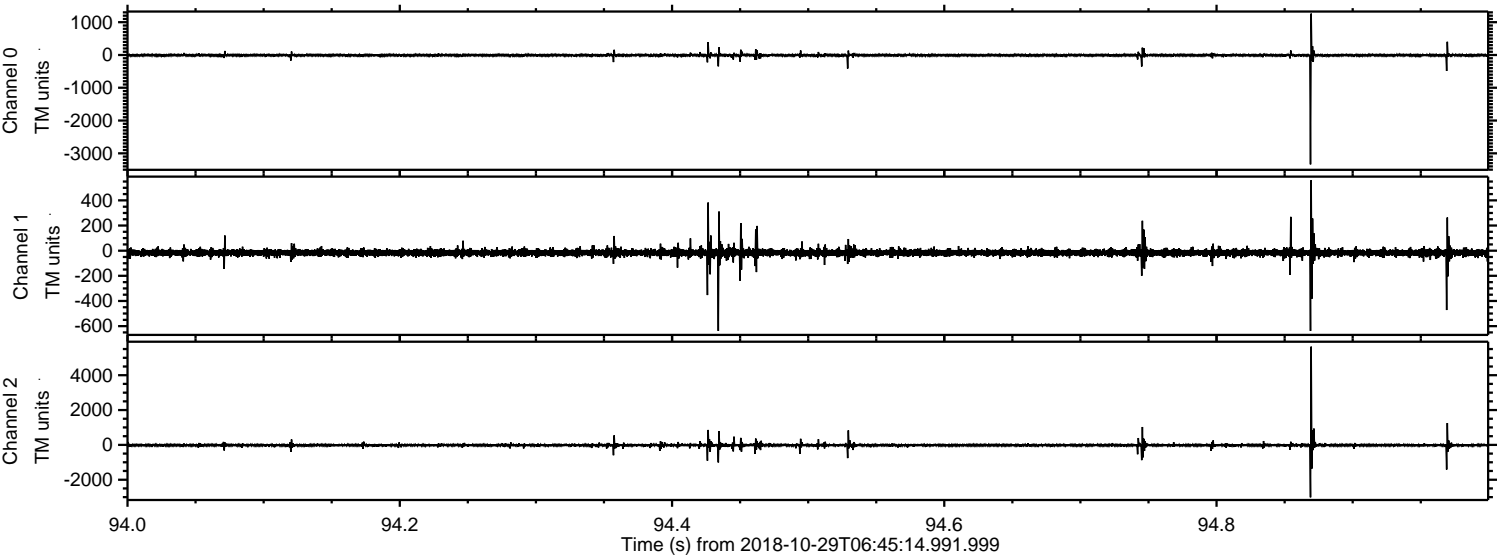

Power spectra

Channel 0  
mn: -3337  
mx: 1263  
 $\mu$ : -8.6  
 $\sigma$ : 23.2

Channel 1  
mn: -638  
mx: 561  
 $\mu$ : -16.7  
 $\sigma$ : 17.7

Channel 2  
mn: -3014  
mx: 5641  
 $\mu$ : -20.9  
 $\sigma$ : 60.3



Processed Mon Oct 29 07:53:34 2018 by ELM ver.2012-10-06 from 001\_\_elm20181029\_064513\_\_dat00.bin

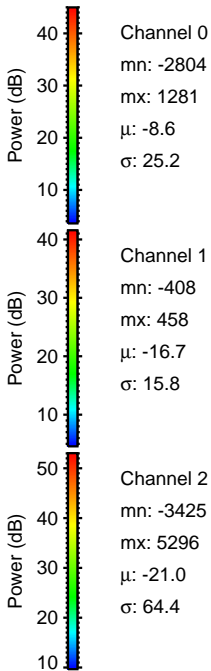
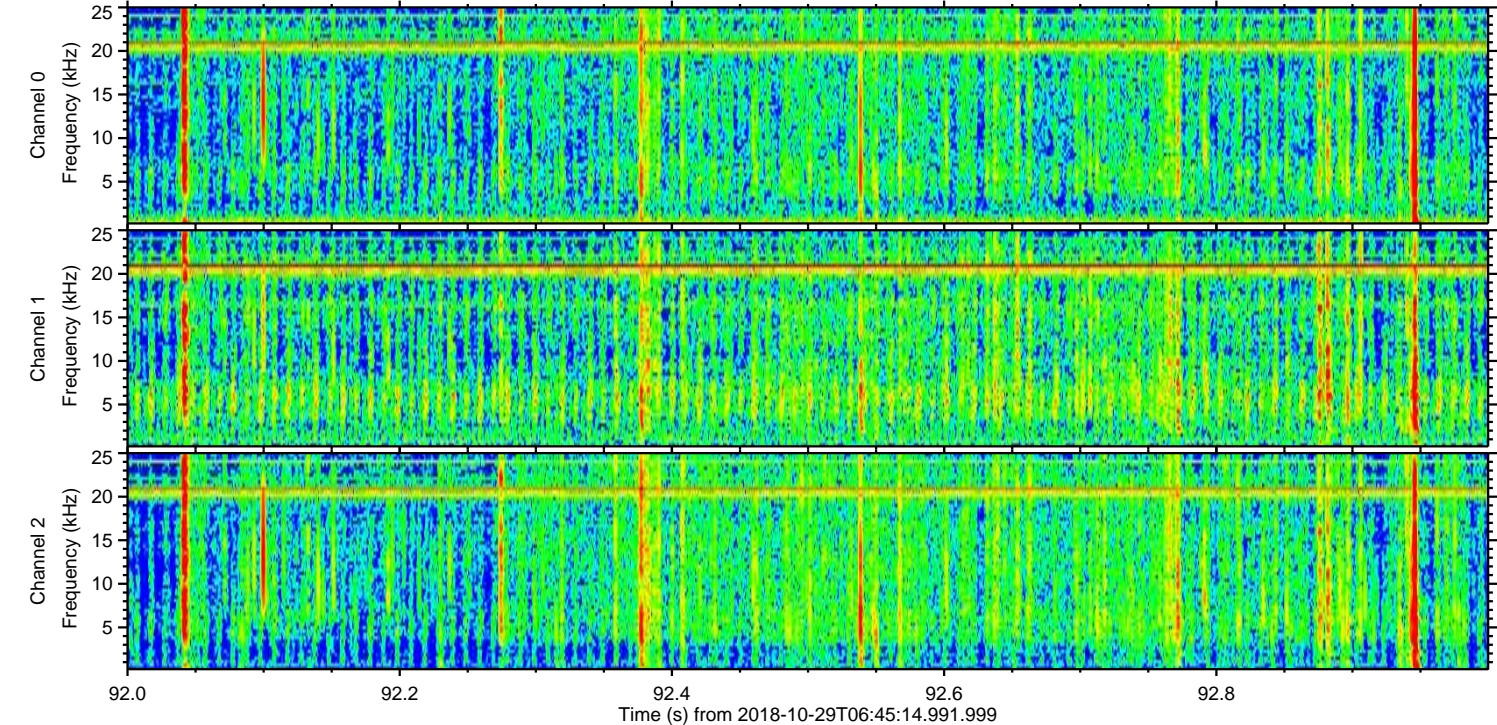
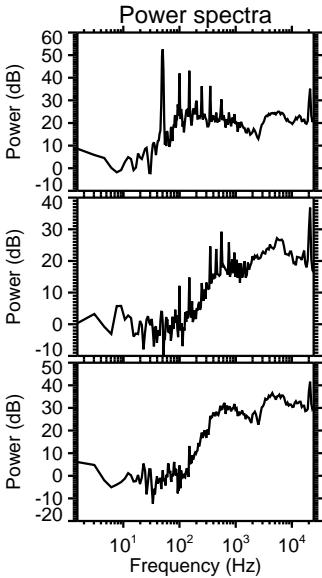
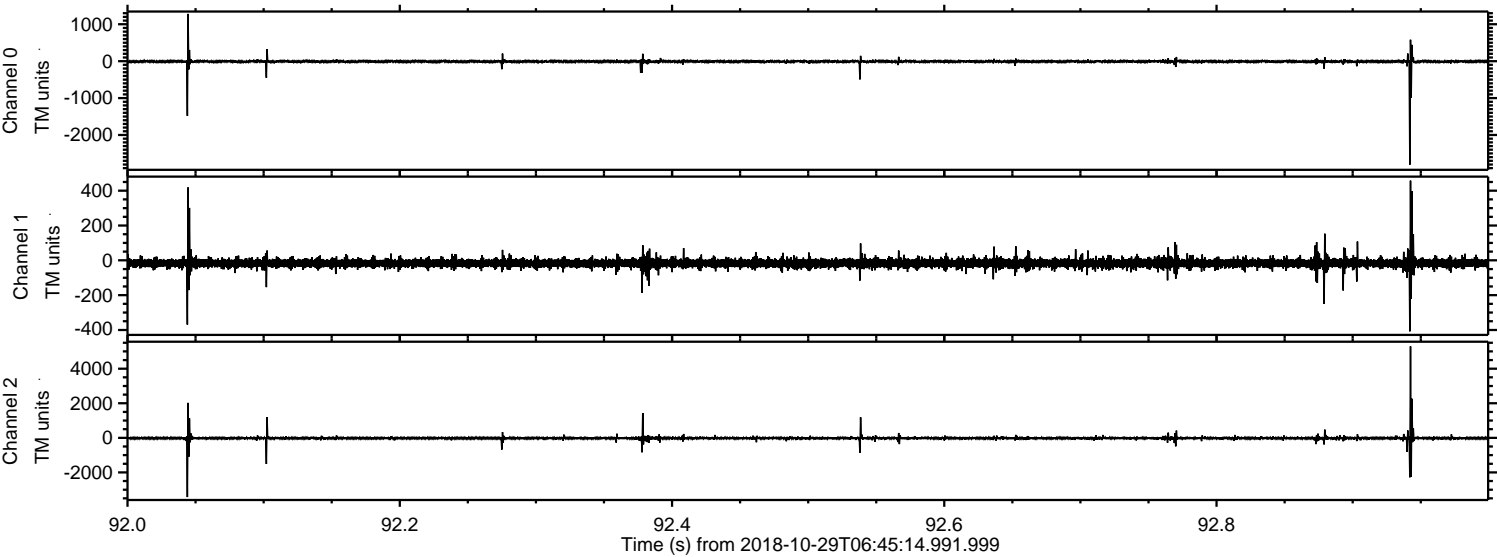



Processed Mon Oct 29 07:53:34 2018 by ELM ver.2012-10-06 from 001\_\_elm20181029\_064513\_\_dat00.bin

