

ELMAVAN 3D WAVEFORMS (Measured data sampled at 50 kHz) 51000 packets of 144 samples from 2018-10-28T13:49:32.491.000.

Processed Sun Oct 28 14:57:58 2018 by ELM ver.2012-10-06 from 001__elm20181028_134931__dat00.bin

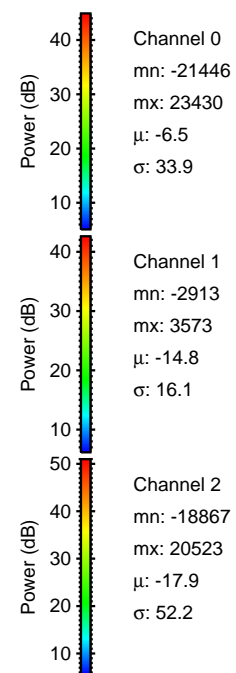

Processed Sun Oct 28 14:58:04 2018 by ELM ver.2012-10-06 from 001__elm20181028_134931__dat00.bin

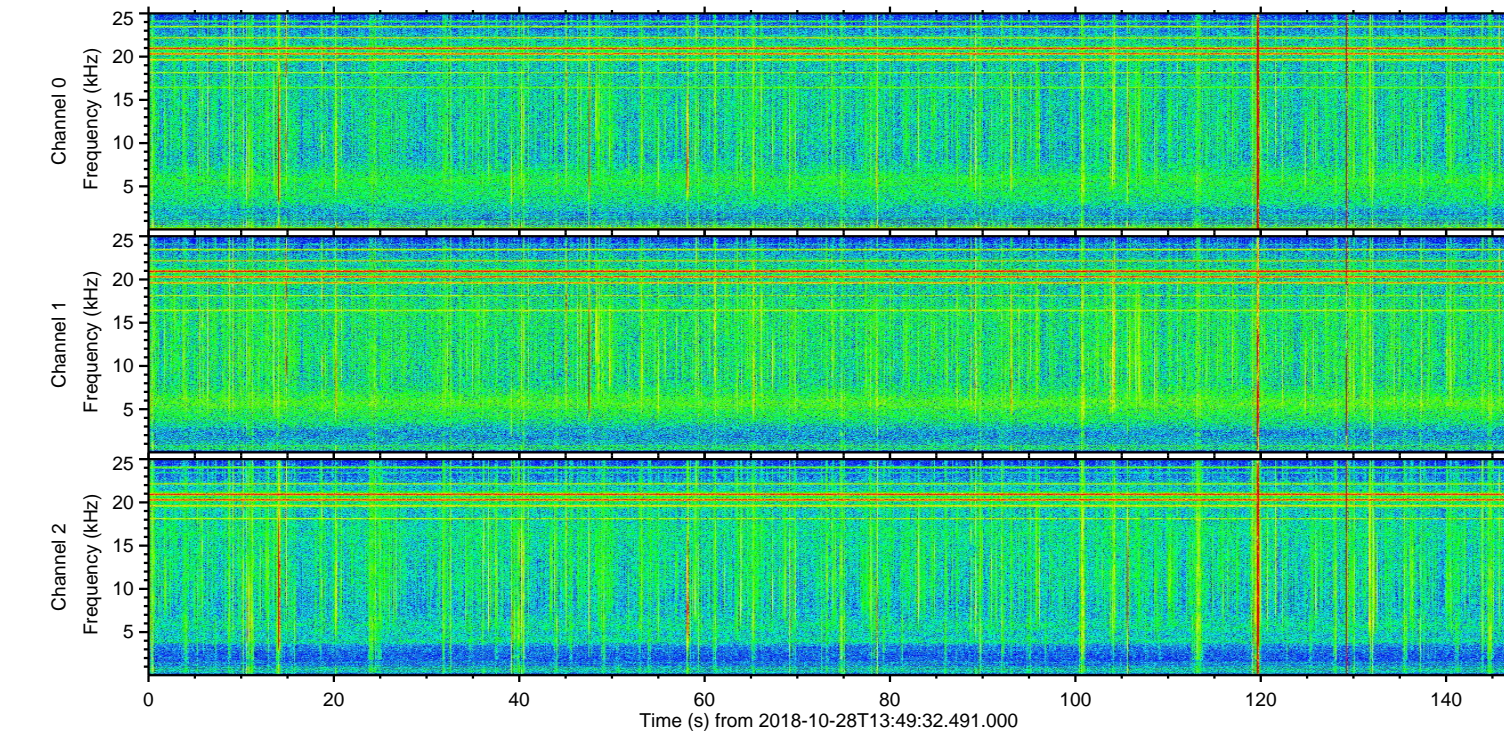
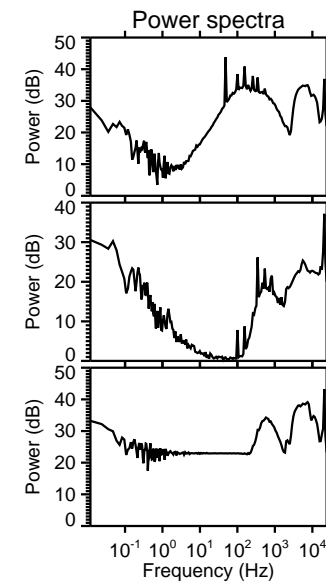
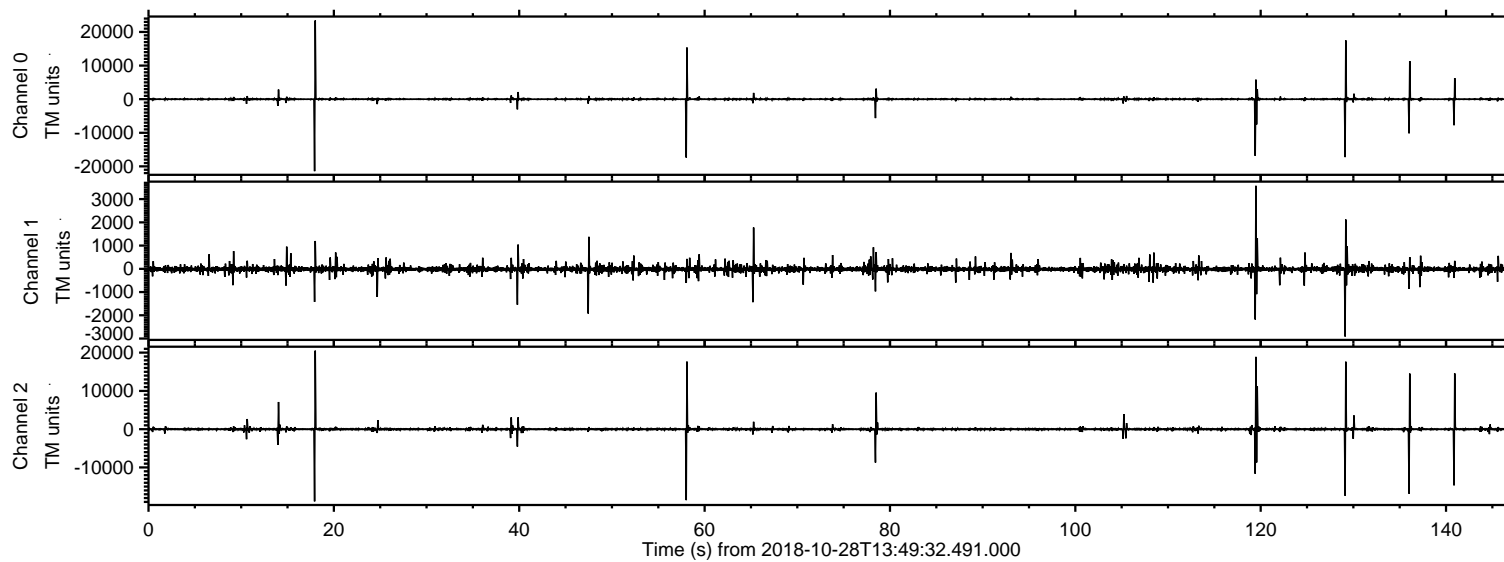
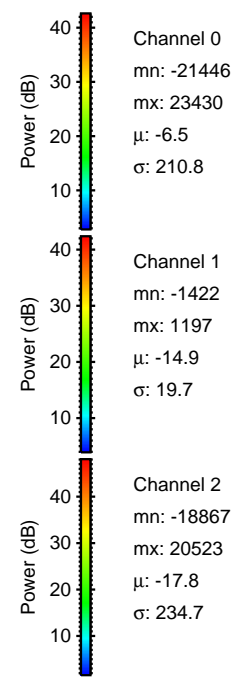
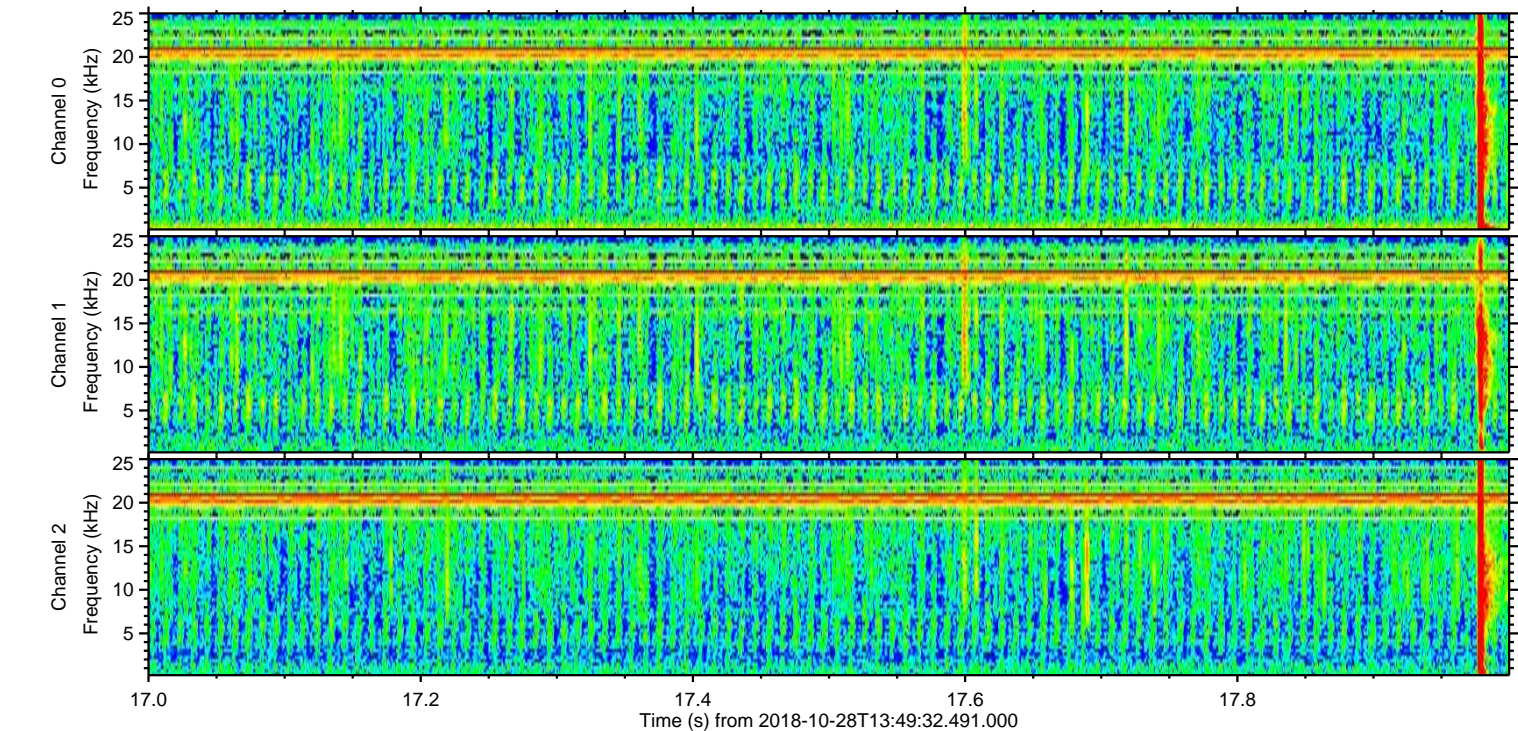
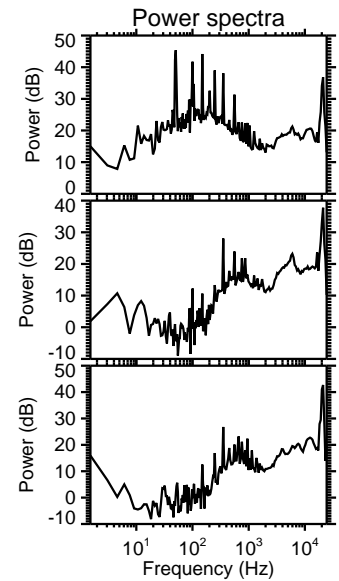
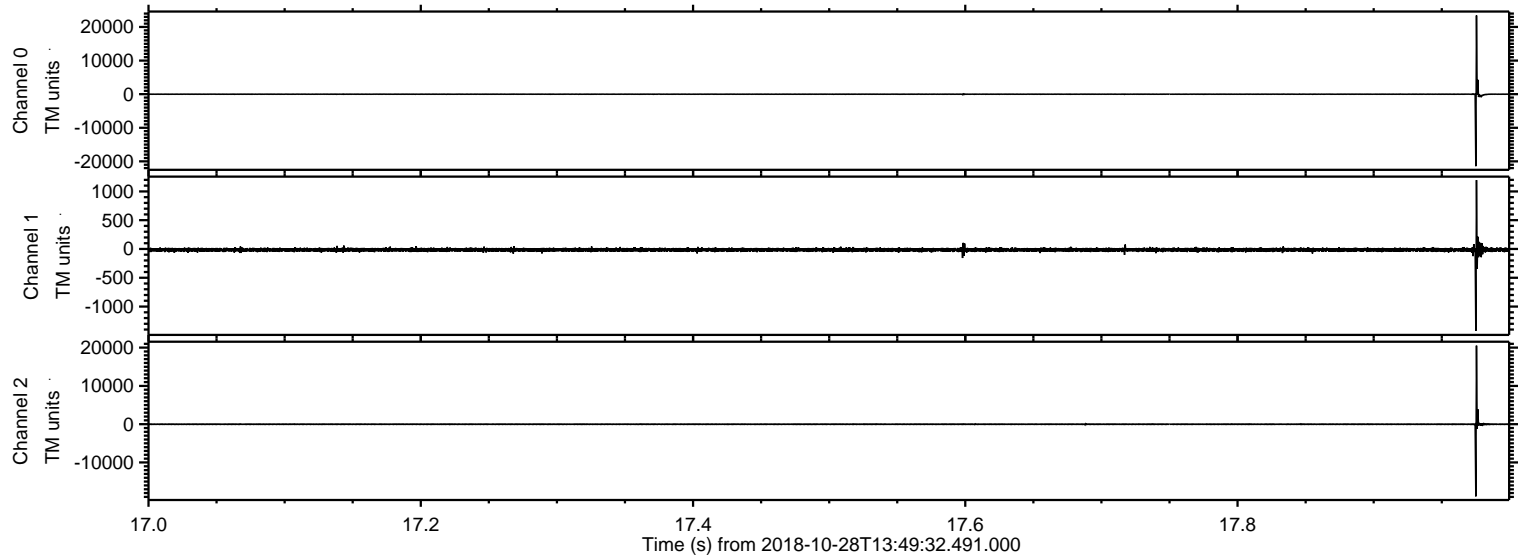

ELMAVAN 3D WAVEFORMS (Measured data sampled at 50 kHz) 51000 packets of 144 samples from 2018-10-28T13:49:32.491.000. Part 120/147

Processed Sun Oct 28 14:58:05 2018 by ELM ver.2012-10-06 from 001__elm20181028_134931__dat00.bin

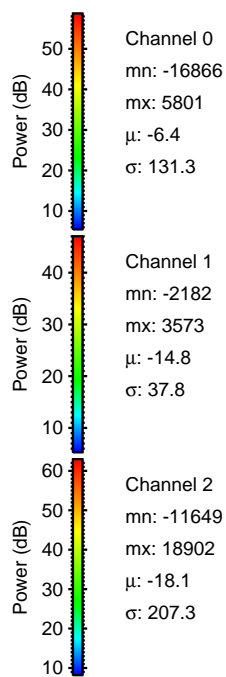
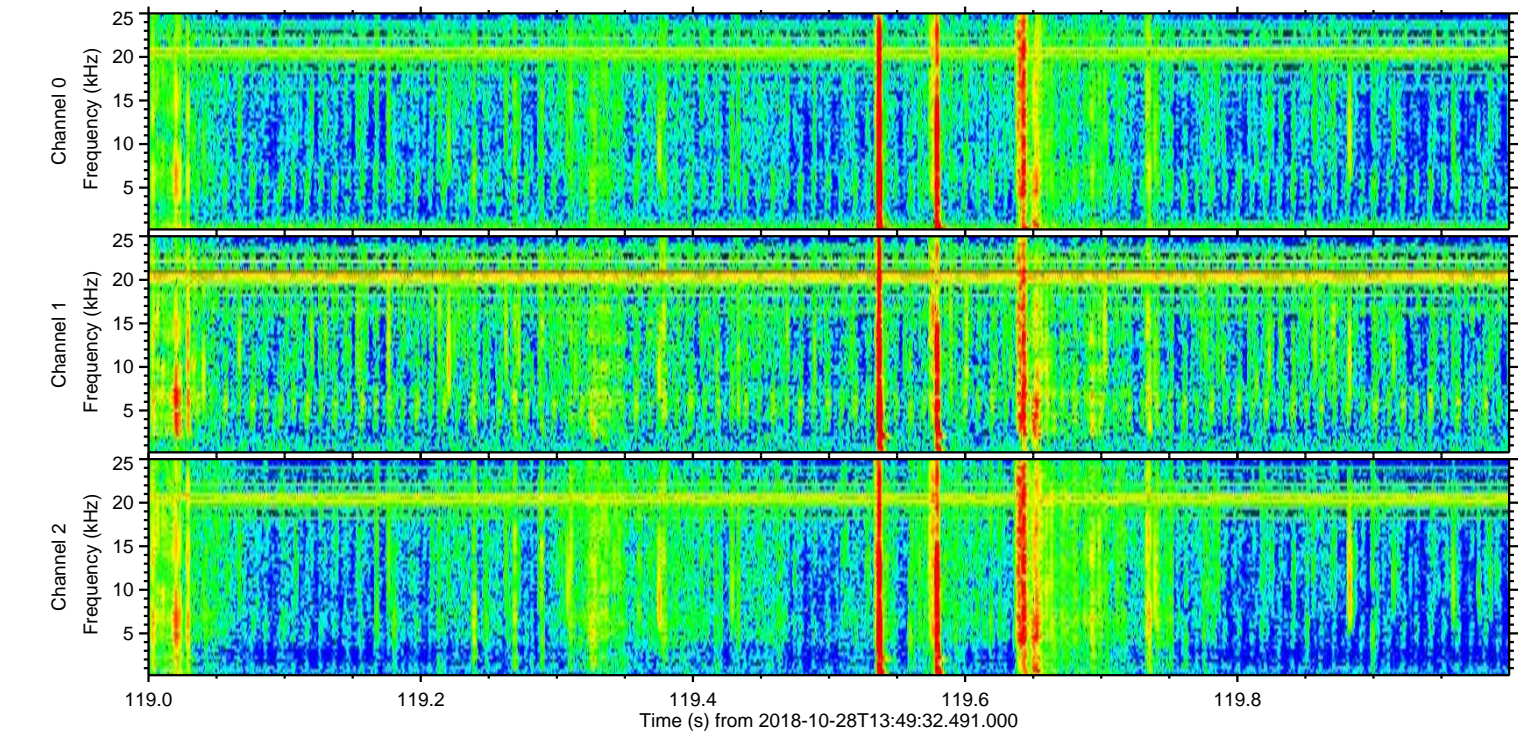
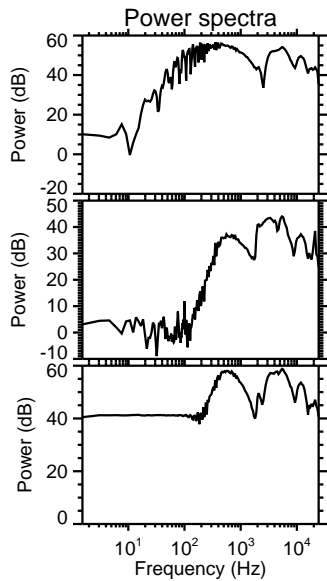
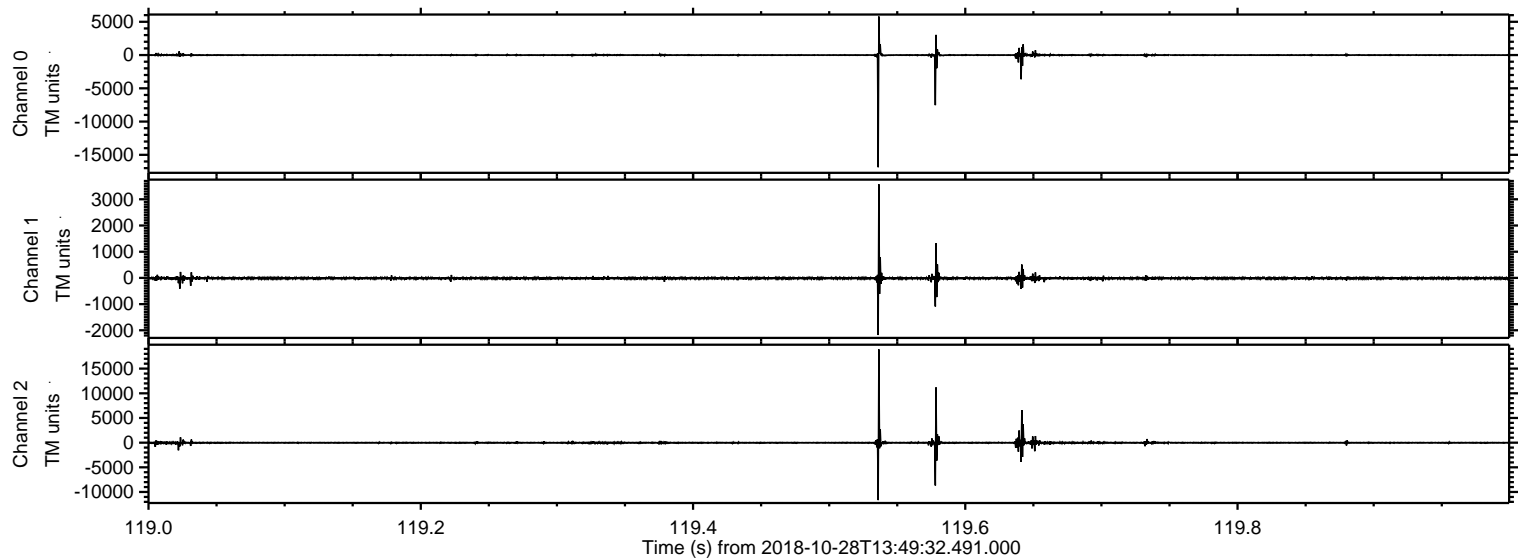

Processed Sun Oct 28 14:58:05 2018 by ELM ver.2012-10-06 from 001__elm20181028_134931__dat00.bin

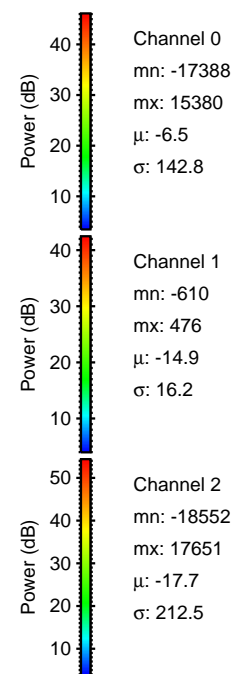
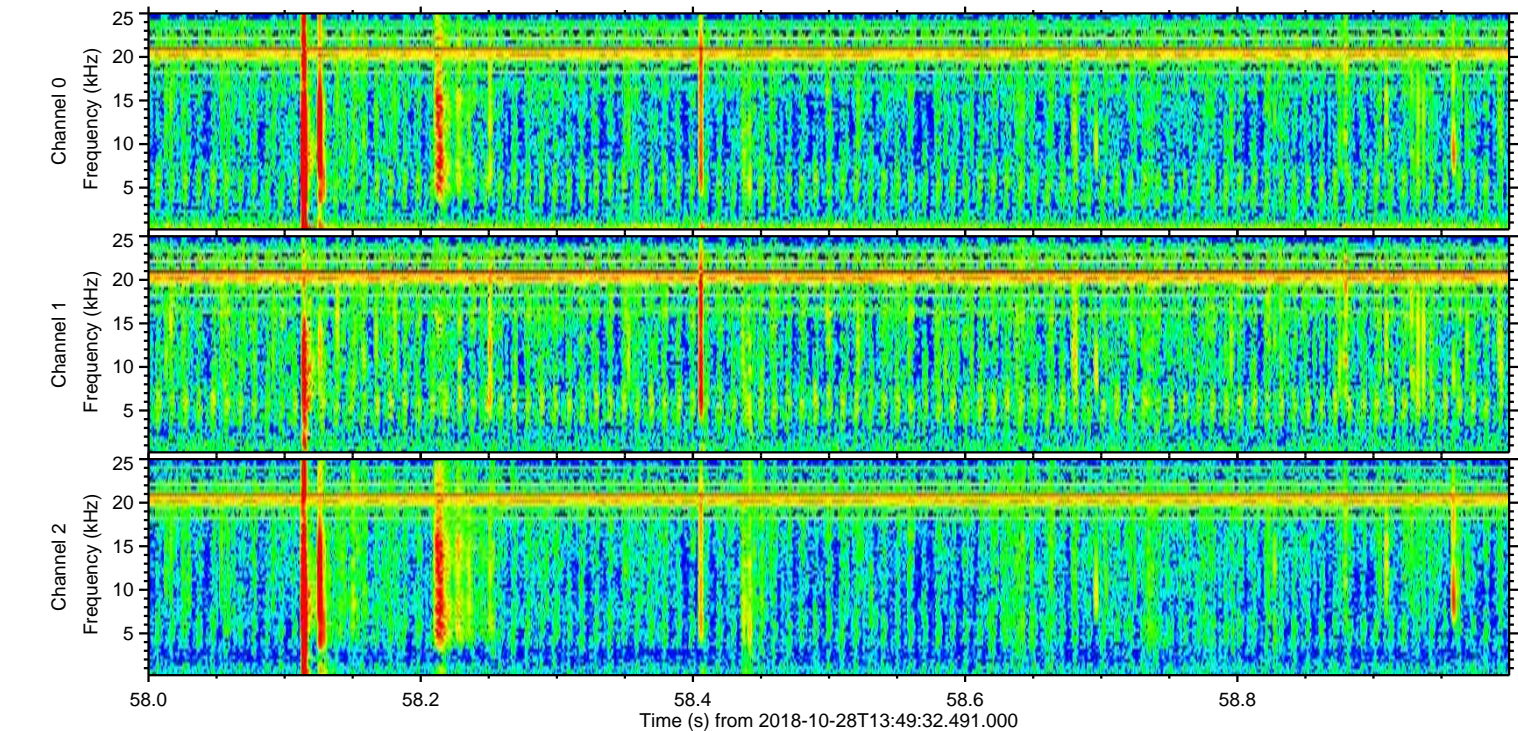
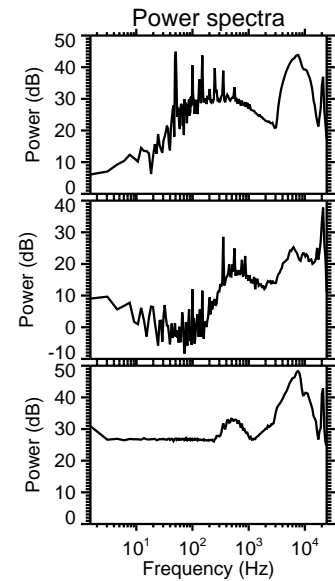
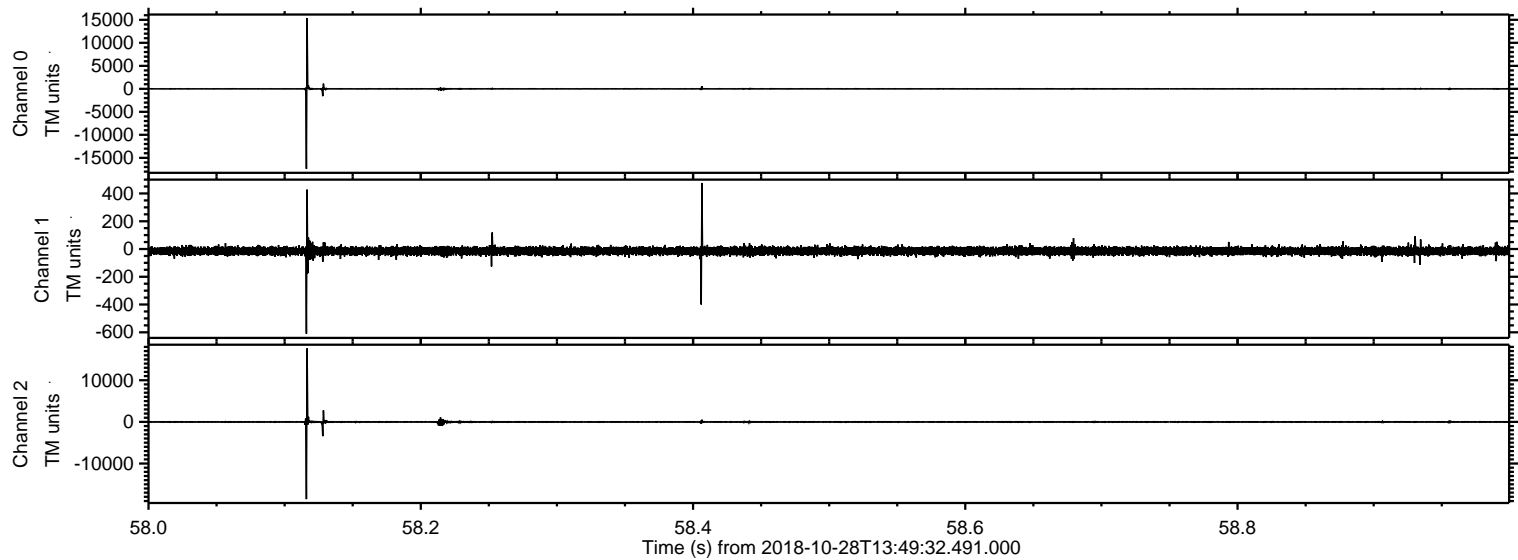

ELMAVAN 3D WAVEFORMS (Measured data sampled at 50 kHz) 51000 packets of 144 samples from 2018-10-28T13:49:32.491.000. Part 130/147

Processed Sun Oct 28 14:58:06 2018 by ELM ver.2012-10-06 from 001__elm20181028_134931__dat00.bin

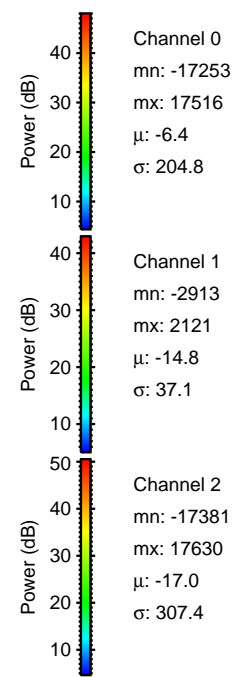
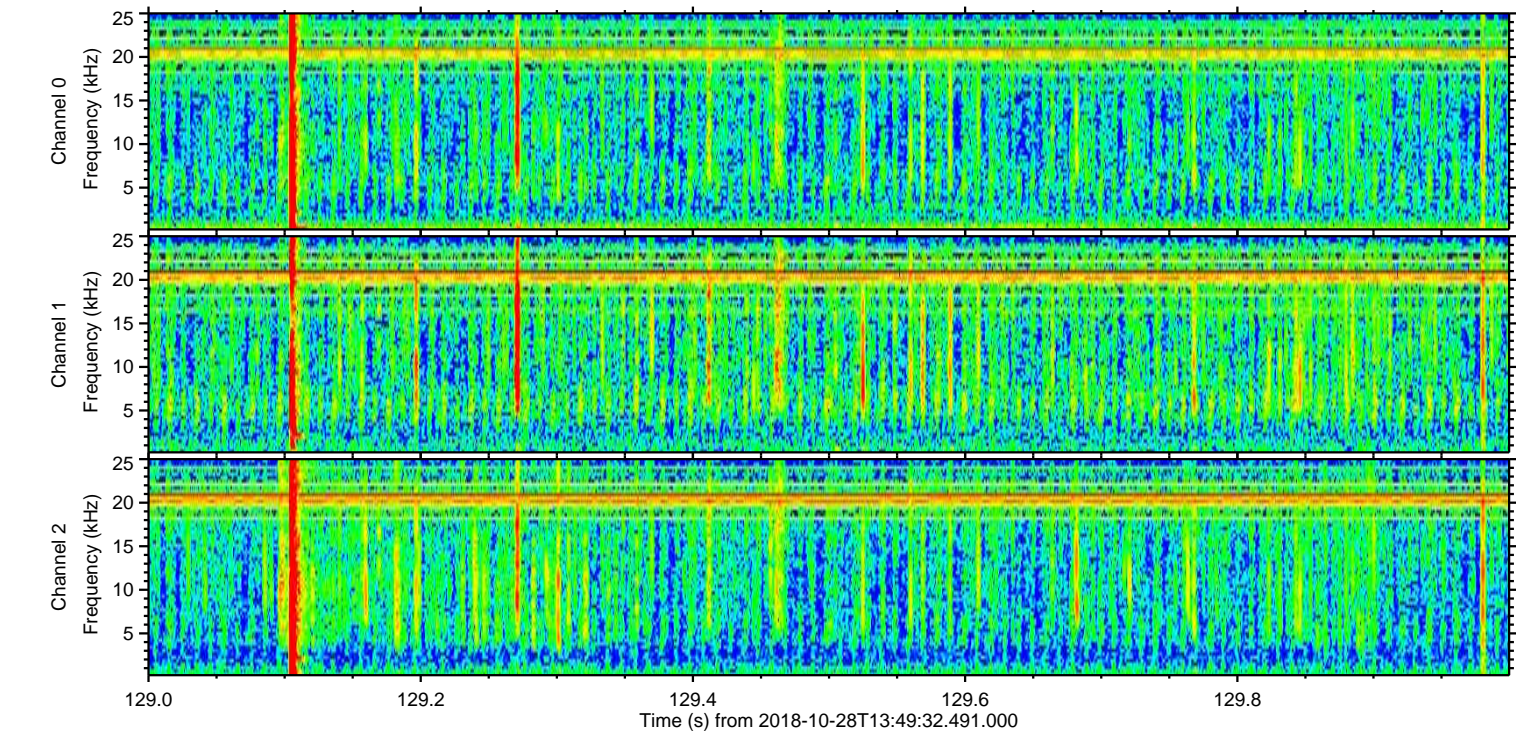
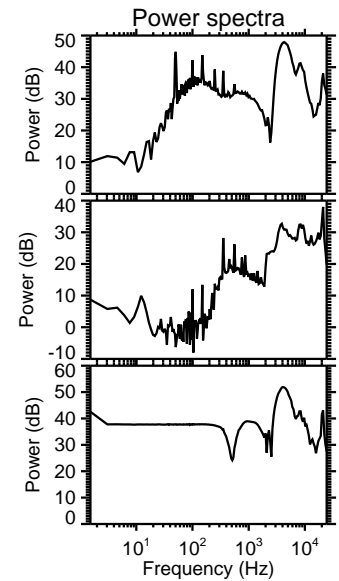
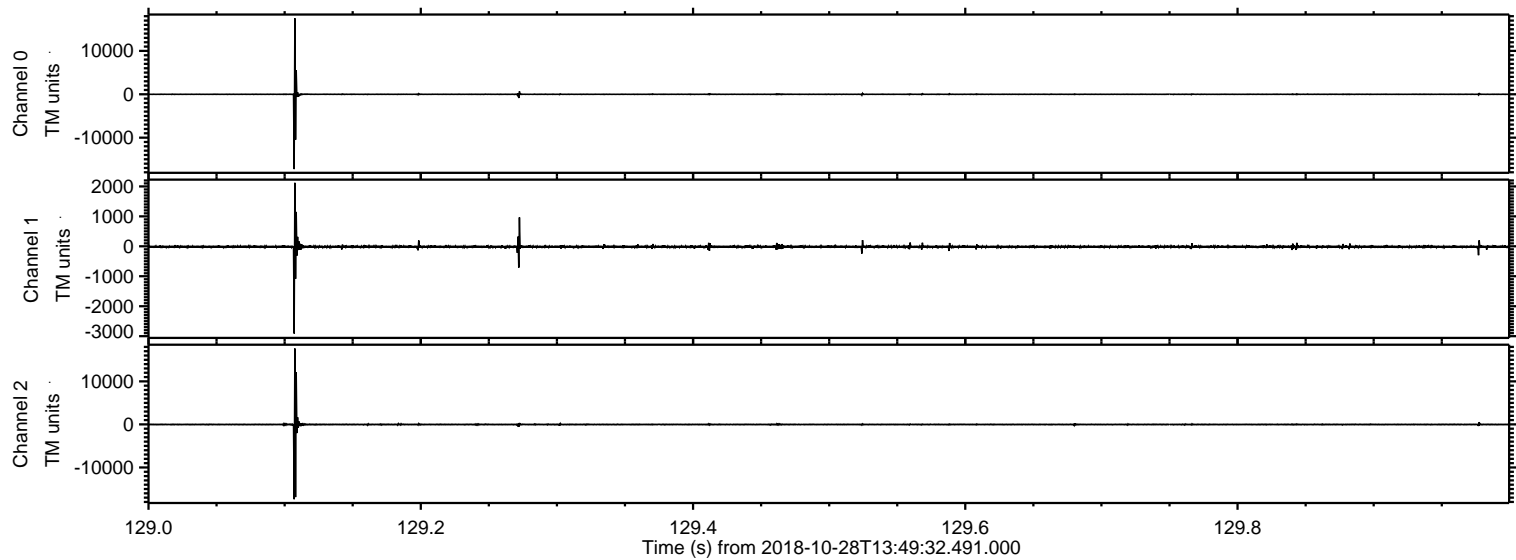

ELMAVAN 3D WAVEFORMS (Measured data sampled at 50 kHz) 51000 packets of 144 samples from 2018-10-28T13:49:32.491.000. Part 137/147

Processed Sun Oct 28 14:58:07 2018 by ELM ver.2012-10-06 from 001__elm20181028_134931__dat00.bin

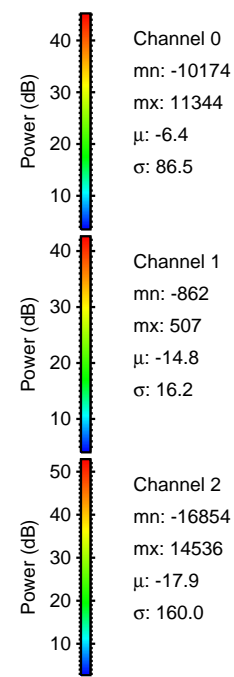
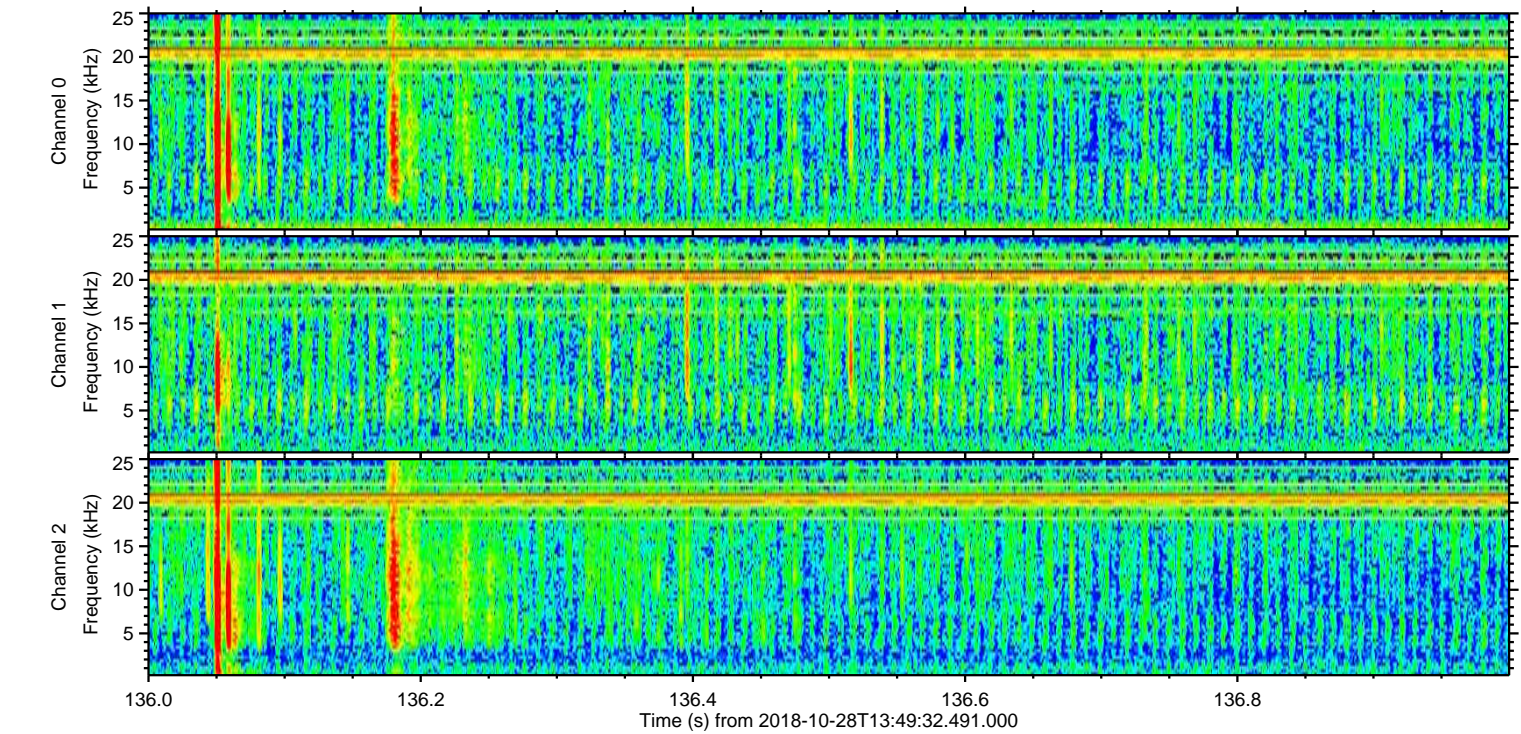
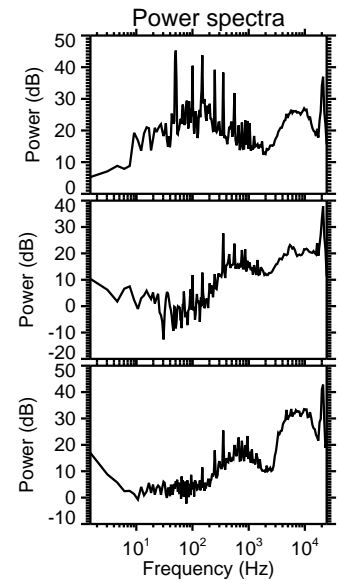
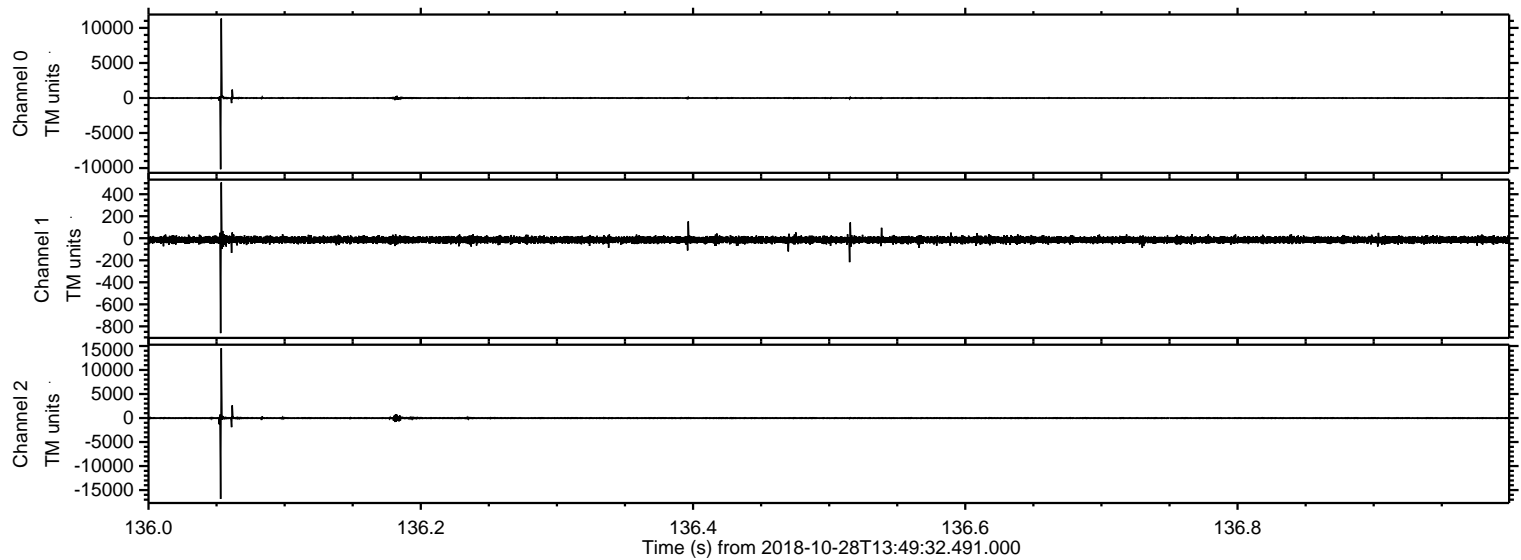

ELMAVAN 3D WAVEFORMS (Measured data sampled at 50 kHz) 51000 packets of 144 samples from 2018-10-28T13:49:32.491.000. Part 141/147

Processed Sun Oct 28 14:58:08 2018 by ELM ver.2012-10-06 from 001__elm20181028_134931__dat00.bin

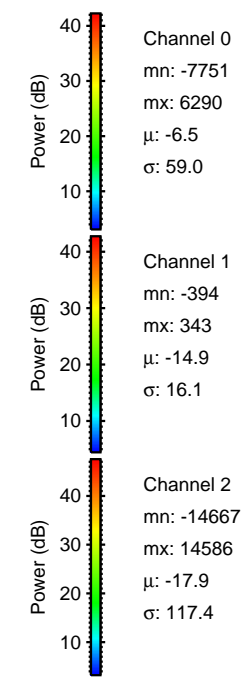
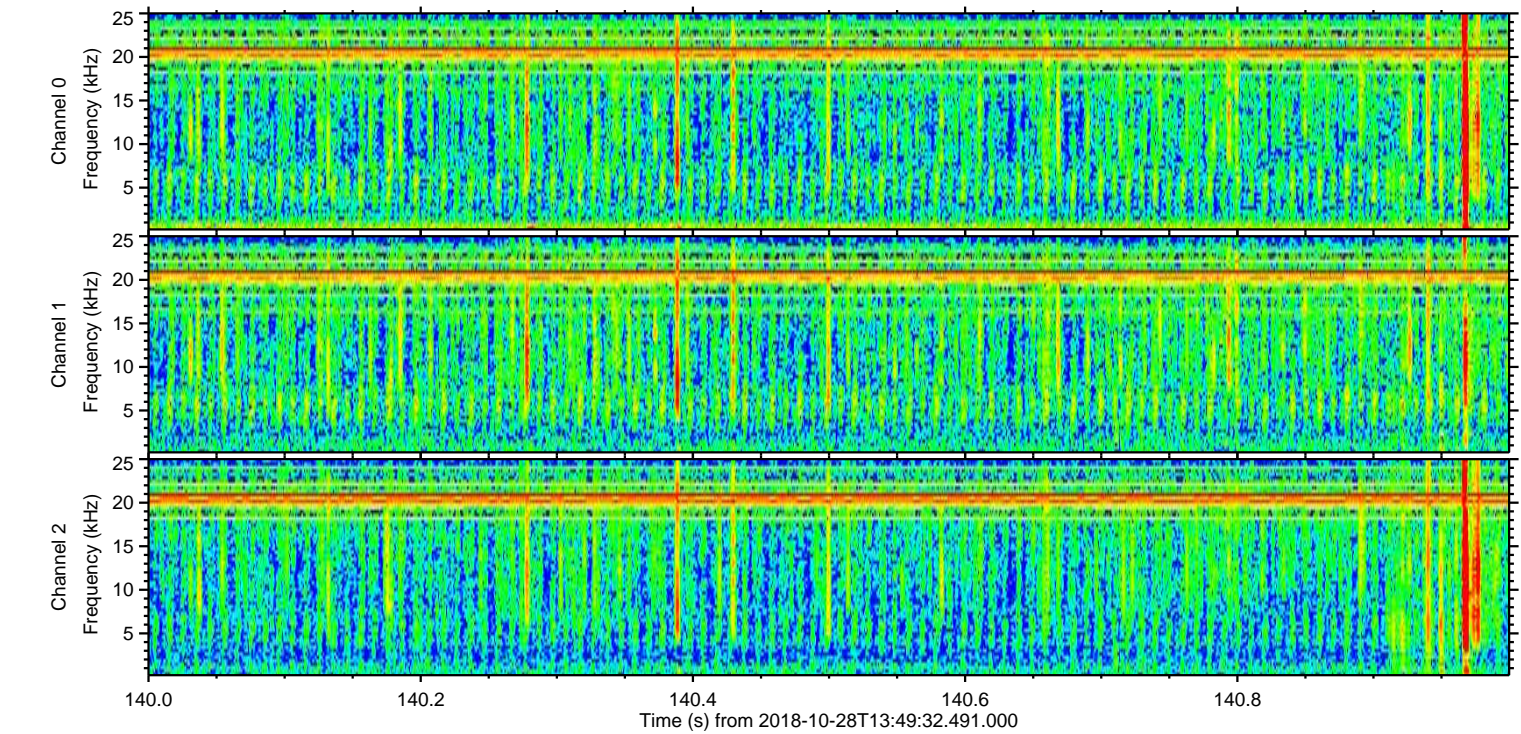
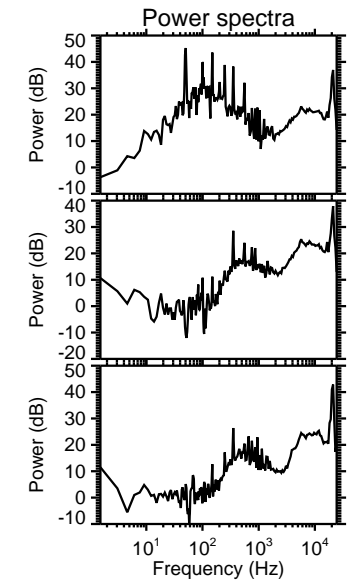
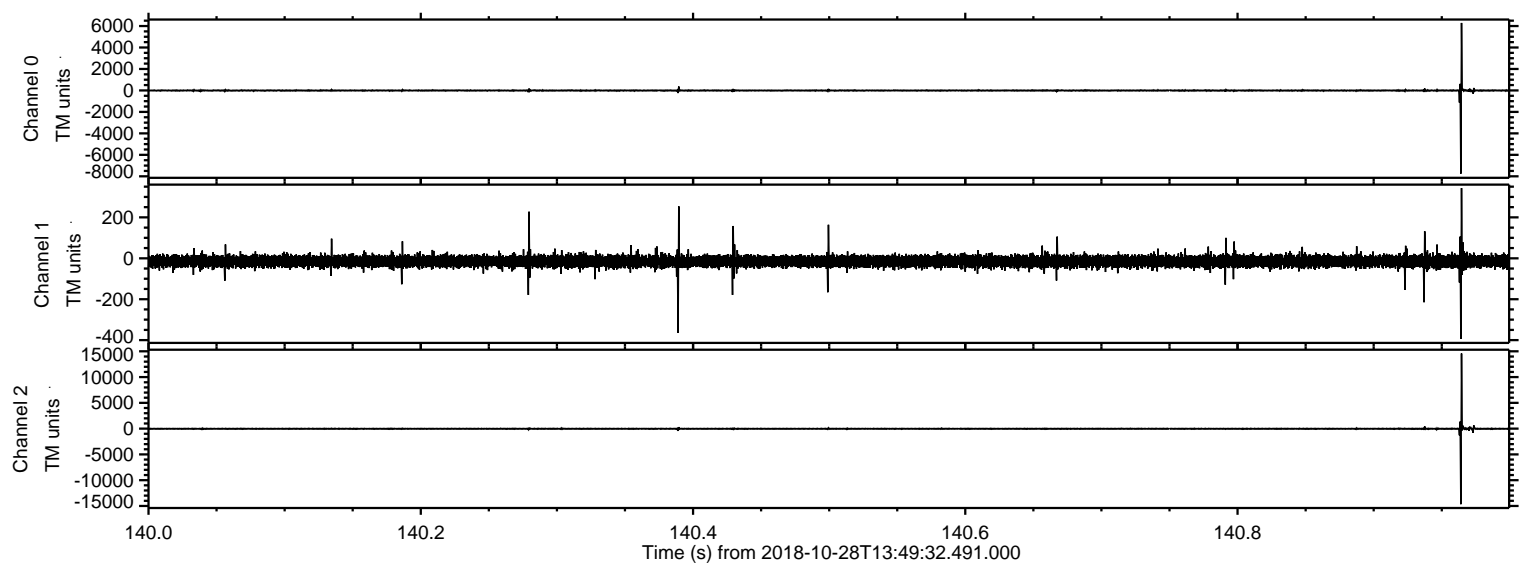

Processed Sun Oct 28 14:58:08 2018 by ELM ver.2012-10-06 from 001__elm20181028_134931__dat00.bin

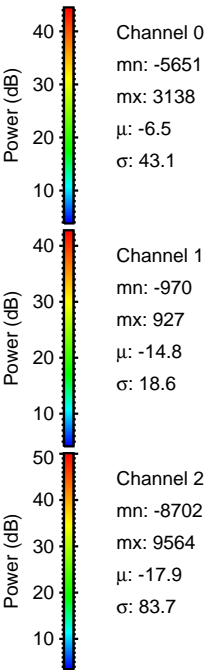
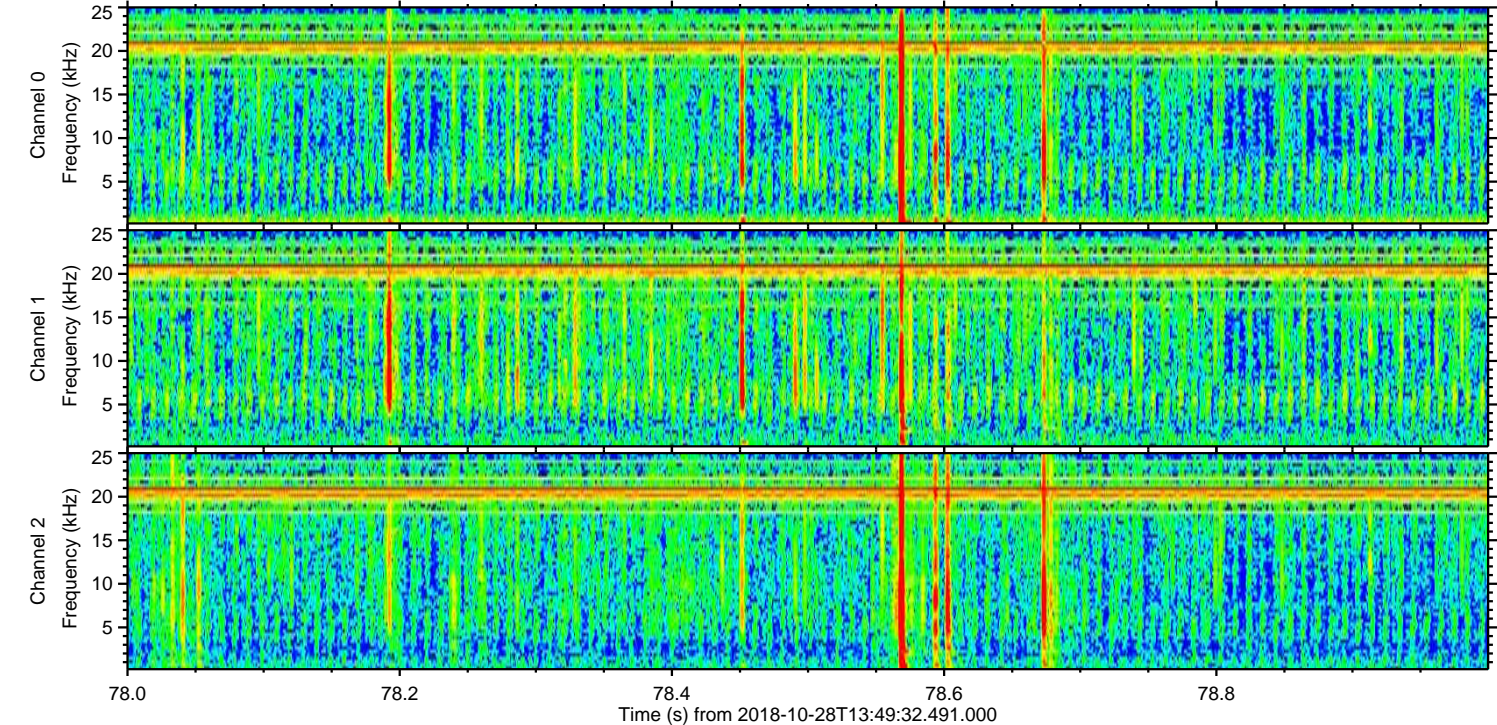
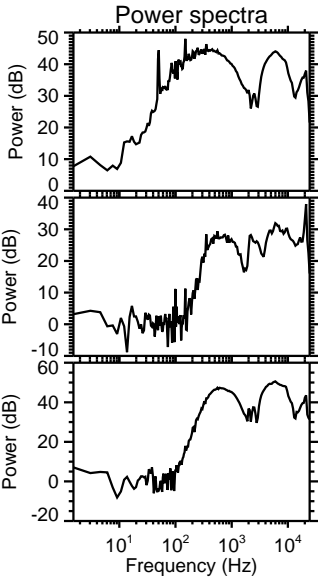
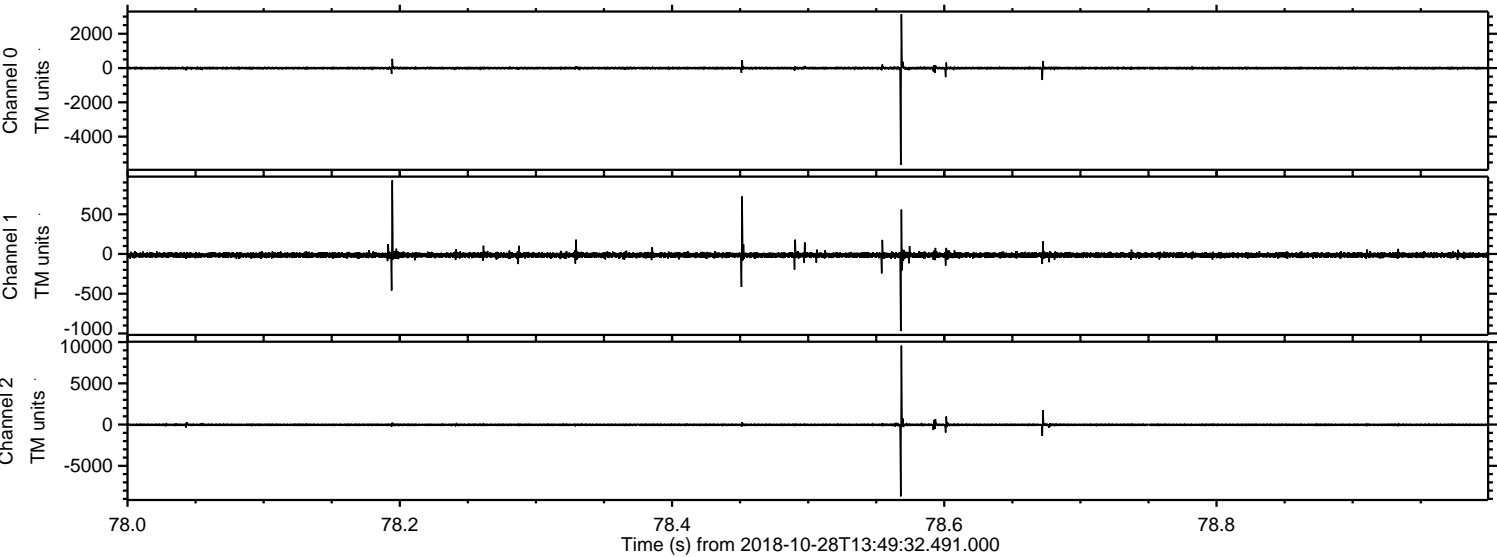

Channel 0
mn: -5651
mx: 3138
 μ : -6.5
 σ : 43.1

Channel 1
mn: -970
mx: 927
 μ : -14.8
 σ : 18.6

Channel 2
mn: -8702
mx: 9564
 μ : -17.9
 σ : 83.7

Processed Sun Oct 28 14:58:09 2018 by ELM ver.2012-10-06 from 001__elm20181028_134931__dat00.bin

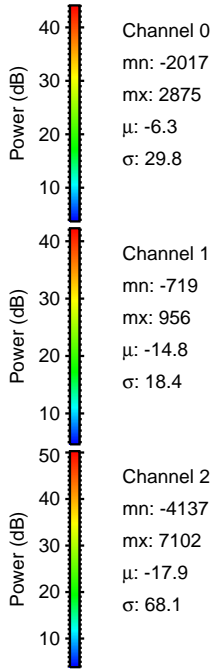
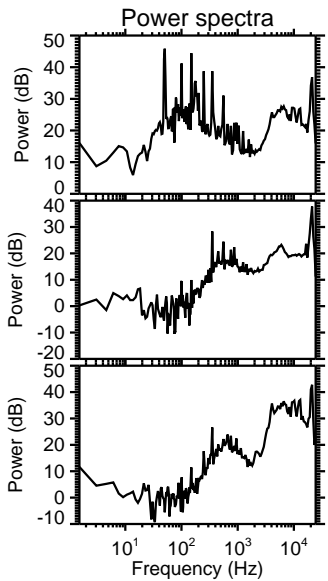
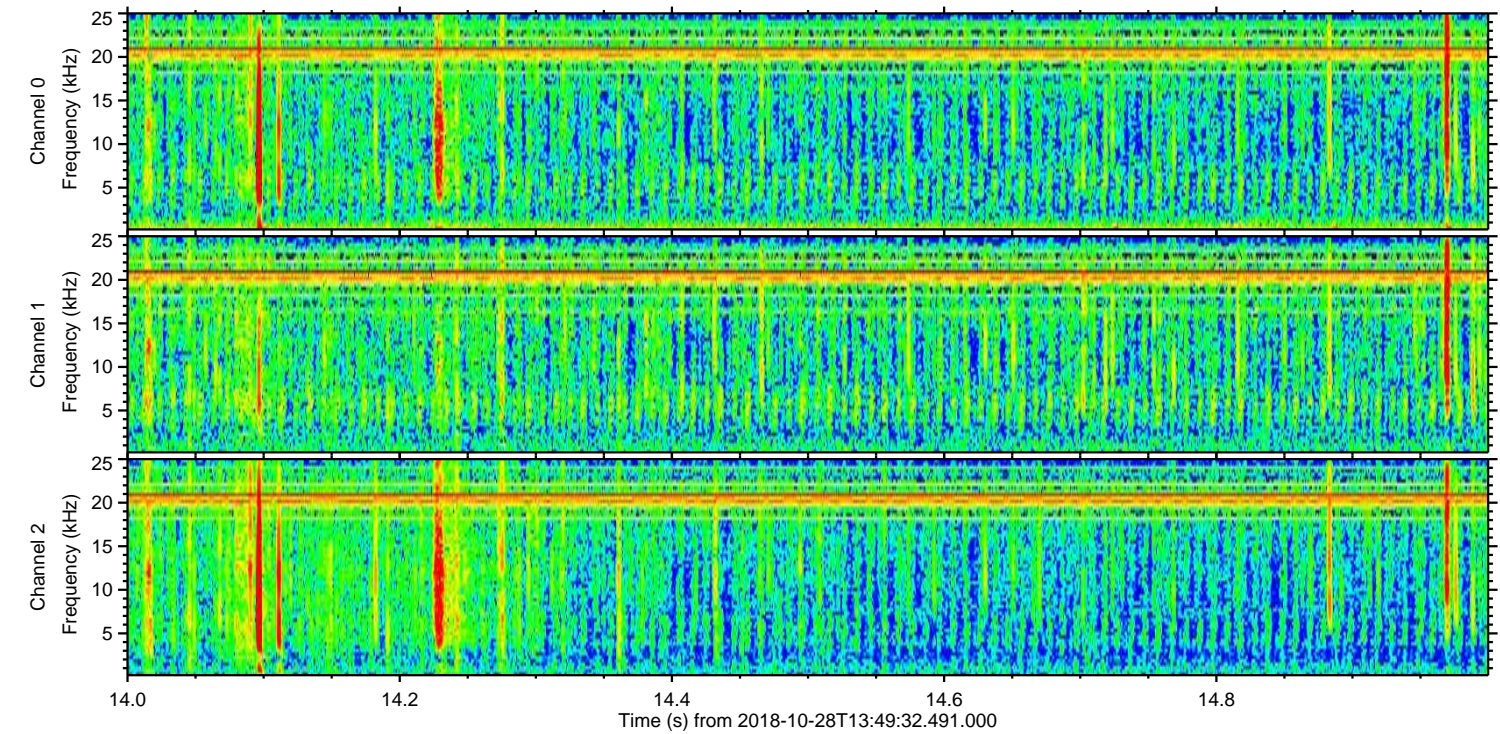
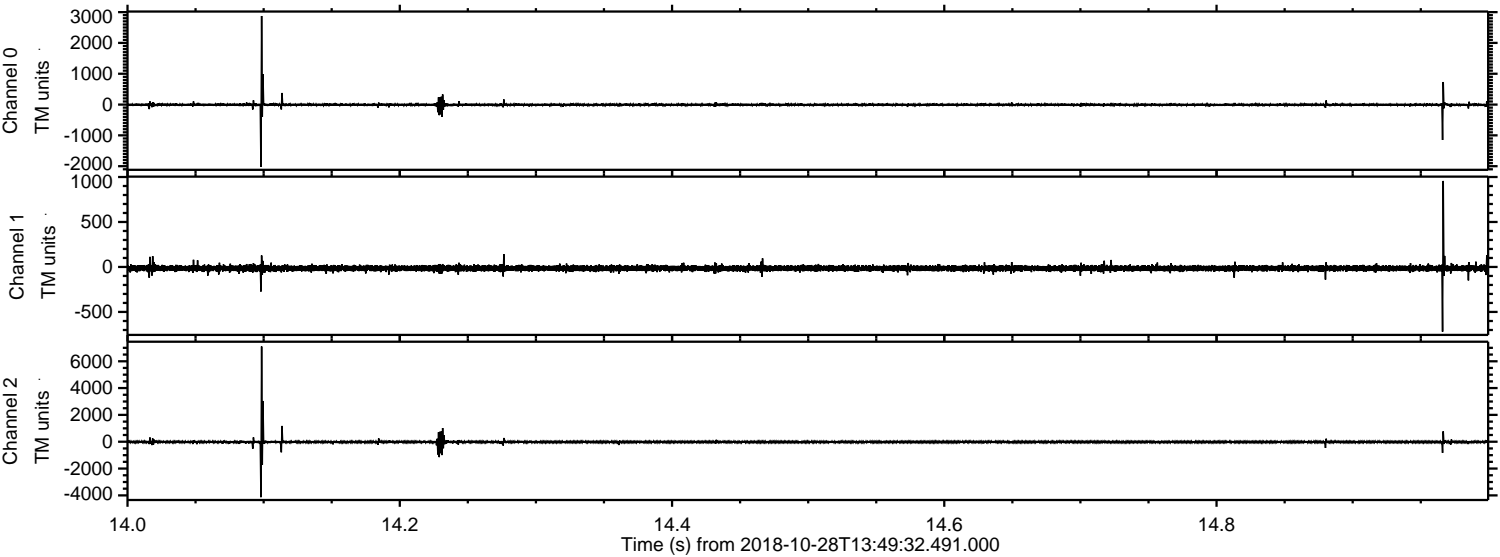

Processed Sun Oct 28 14:58:10 2018 by ELM ver.2012-10-06 from 001__elm20181028_134931__dat00.bin

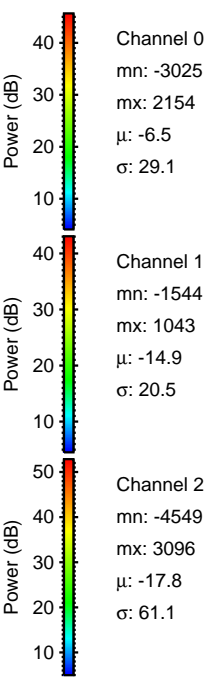
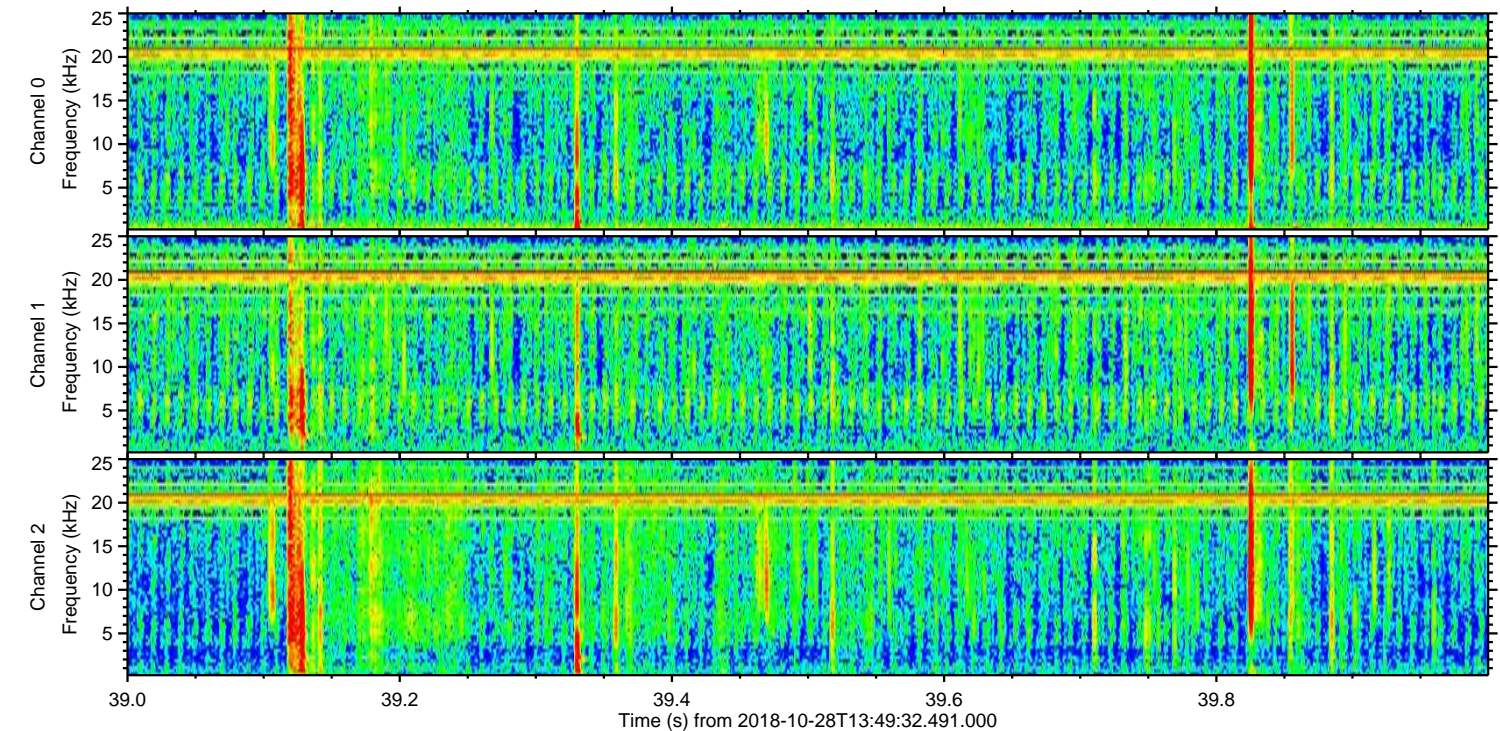
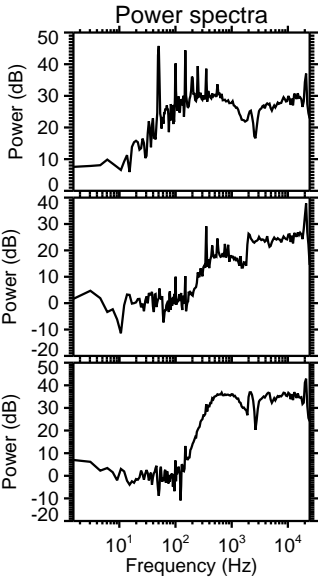
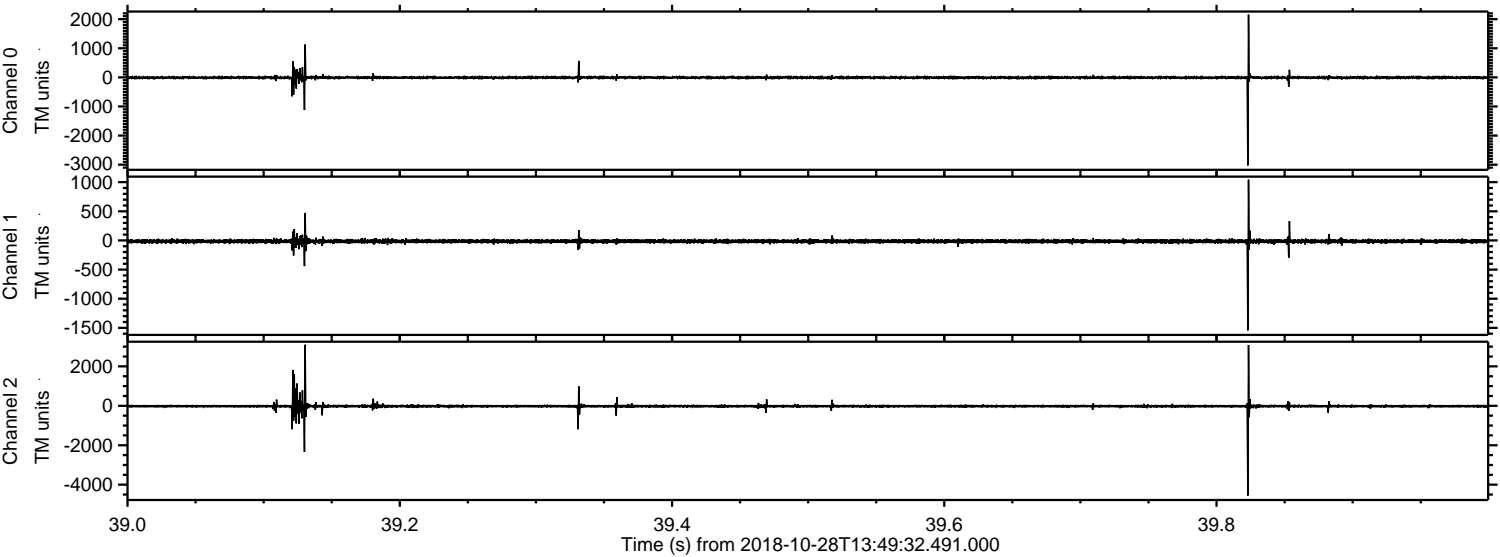

Processed Sun Oct 28 14:58:11 2018 by ELM ver.2012-10-06 from 001__elm20181028_134931__dat00.bin

