

ELMAVAN 3D WAVEFORMS (Measured data sampled at 50 kHz) 51000 packets of 144 samples from 2018-10-28T13:44:32.282.000.

Processed Sun Oct 28 14:52:33 2018 by ELM ver.2012-10-06 from 001__elm20181028_134431__dat00.bin

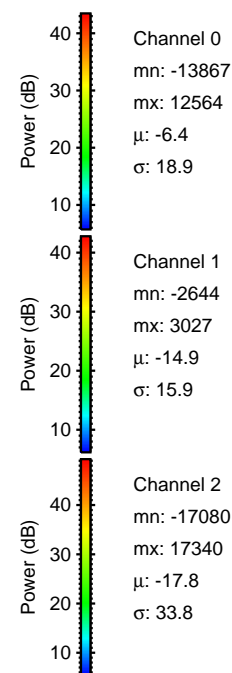

Processed Sun Oct 28 14:52:40 2018 by ELM ver.2012-10-06 from 001__elm20181028_134431__dat00.bin

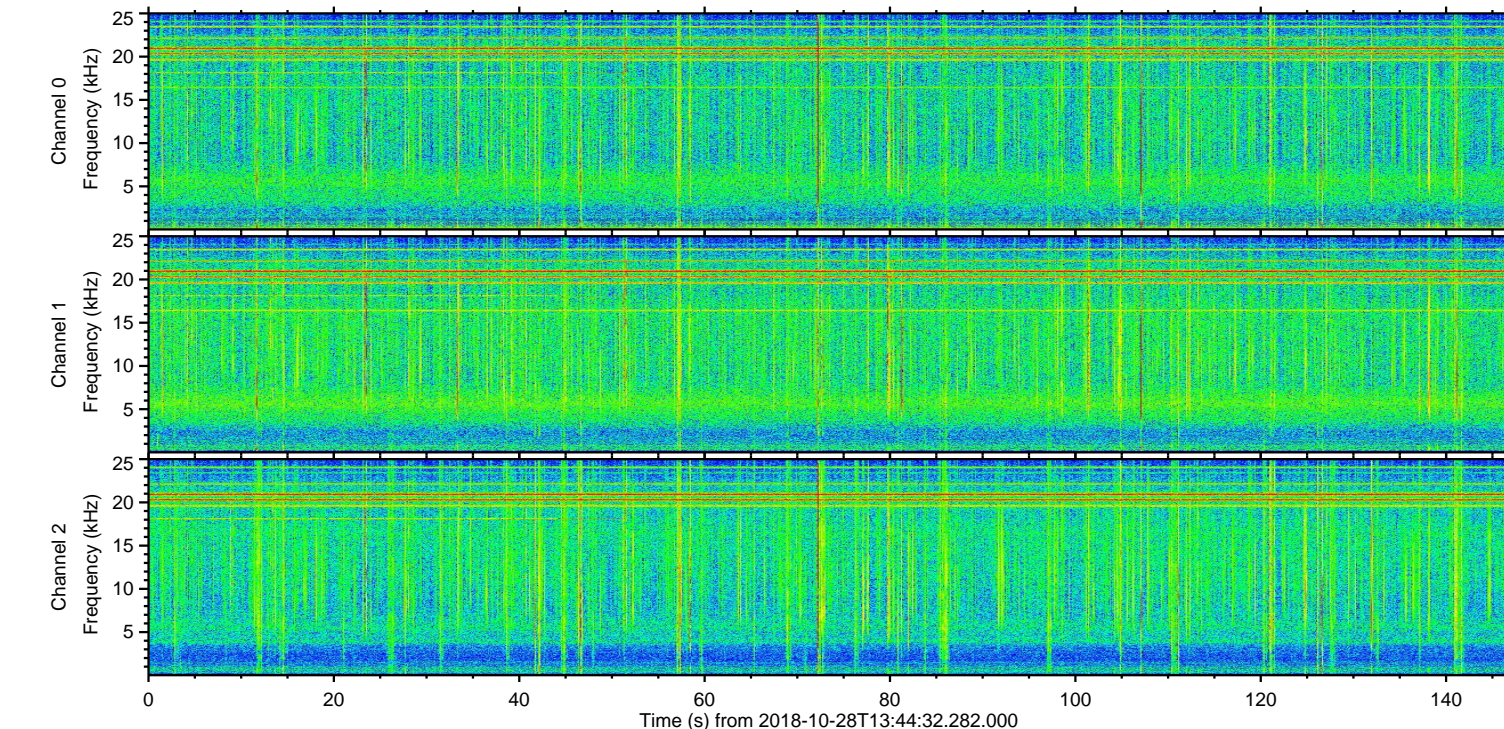
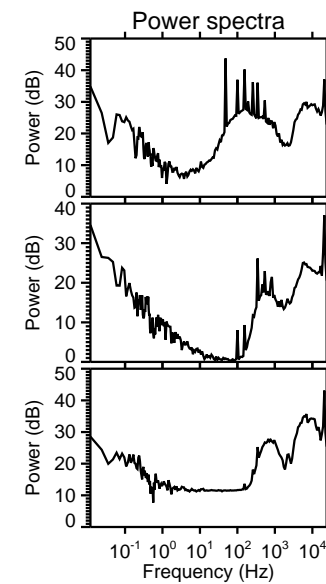
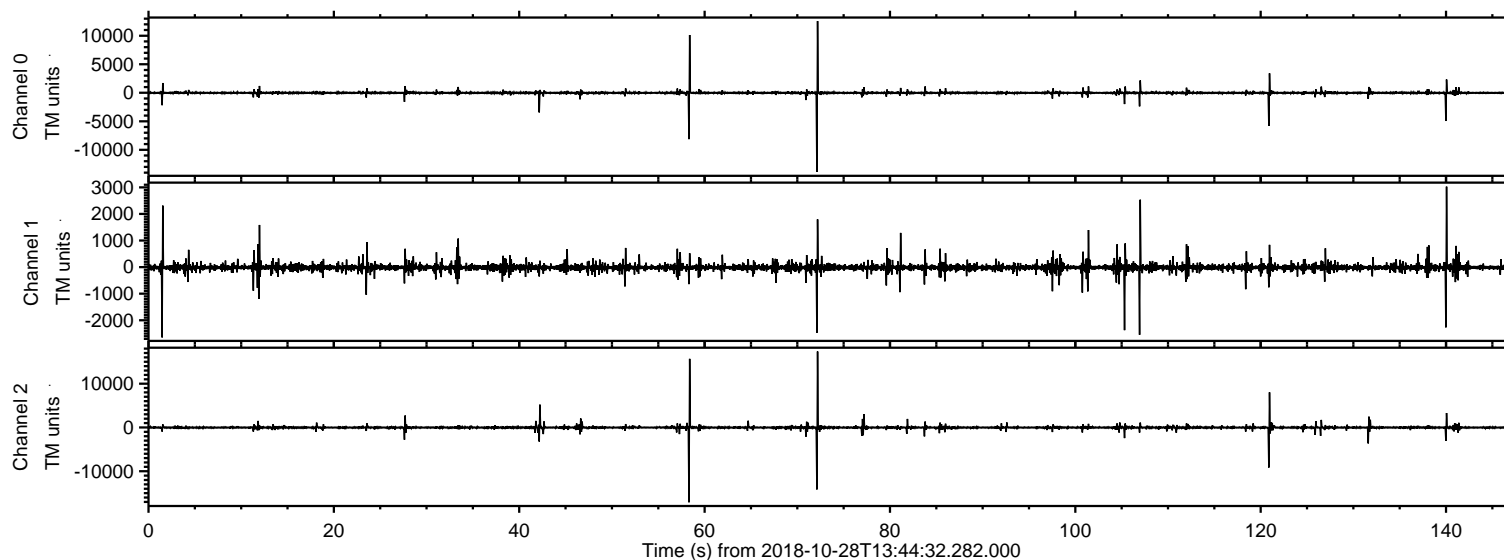
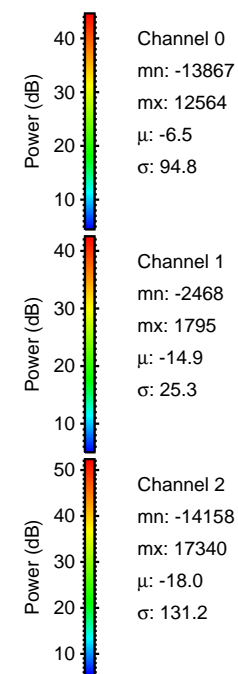
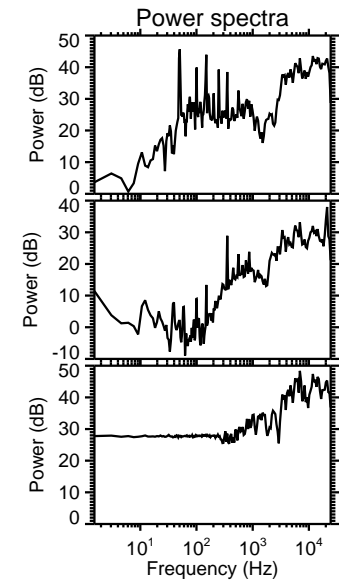
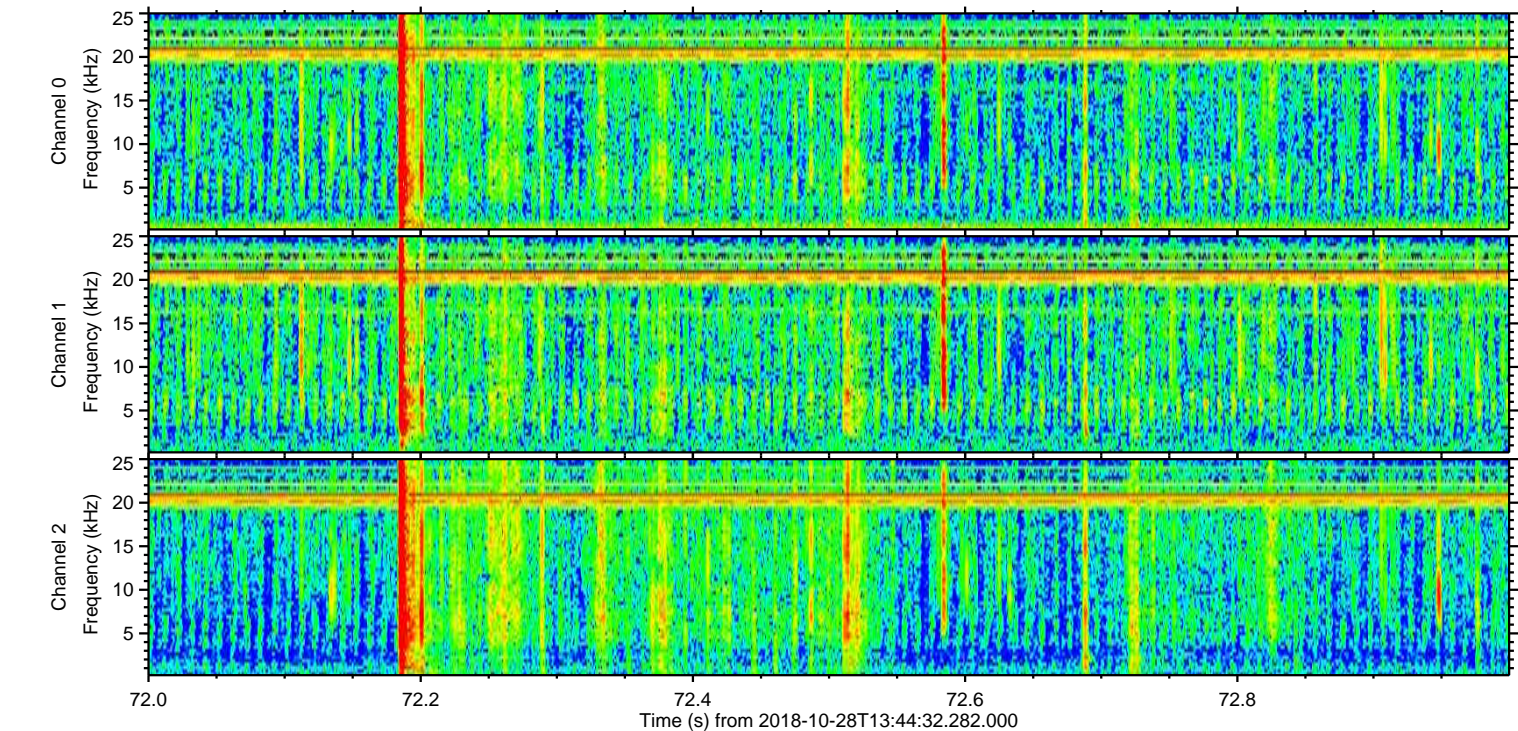
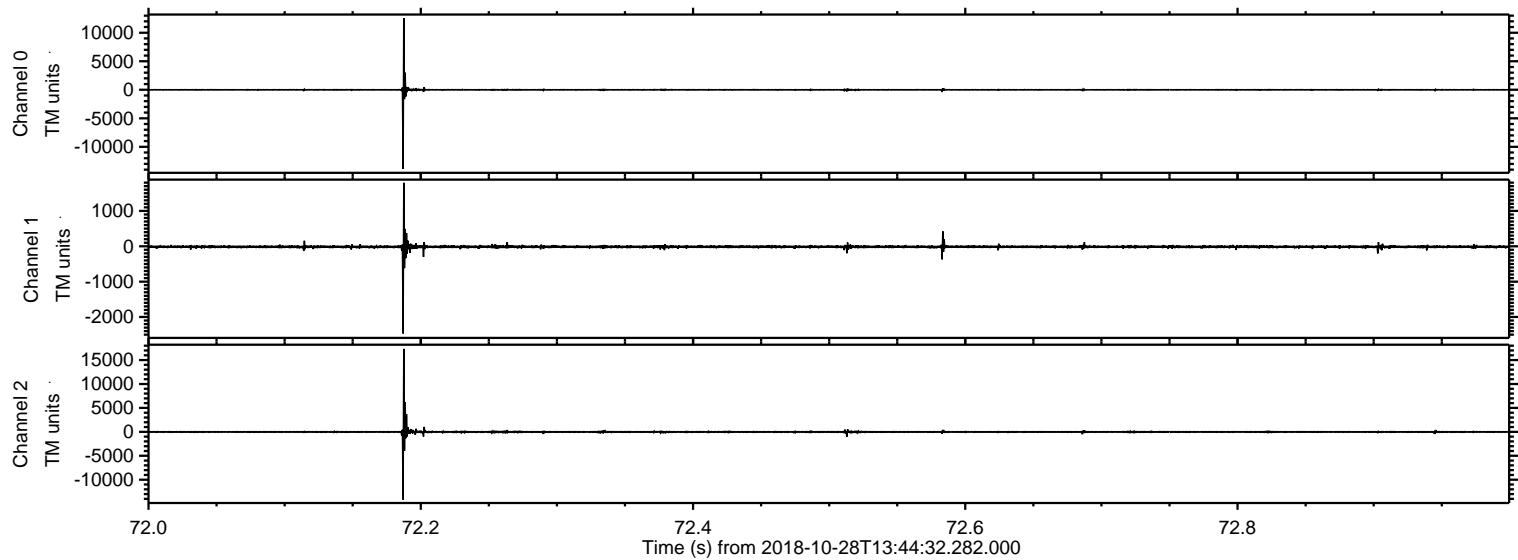

Processed Sun Oct 28 14:52:41 2018 by ELM ver.2012-10-06 from 001__elm20181028_134431__dat00.bin

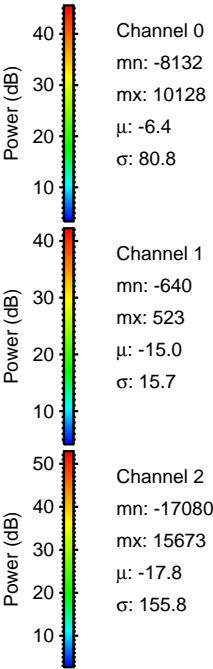
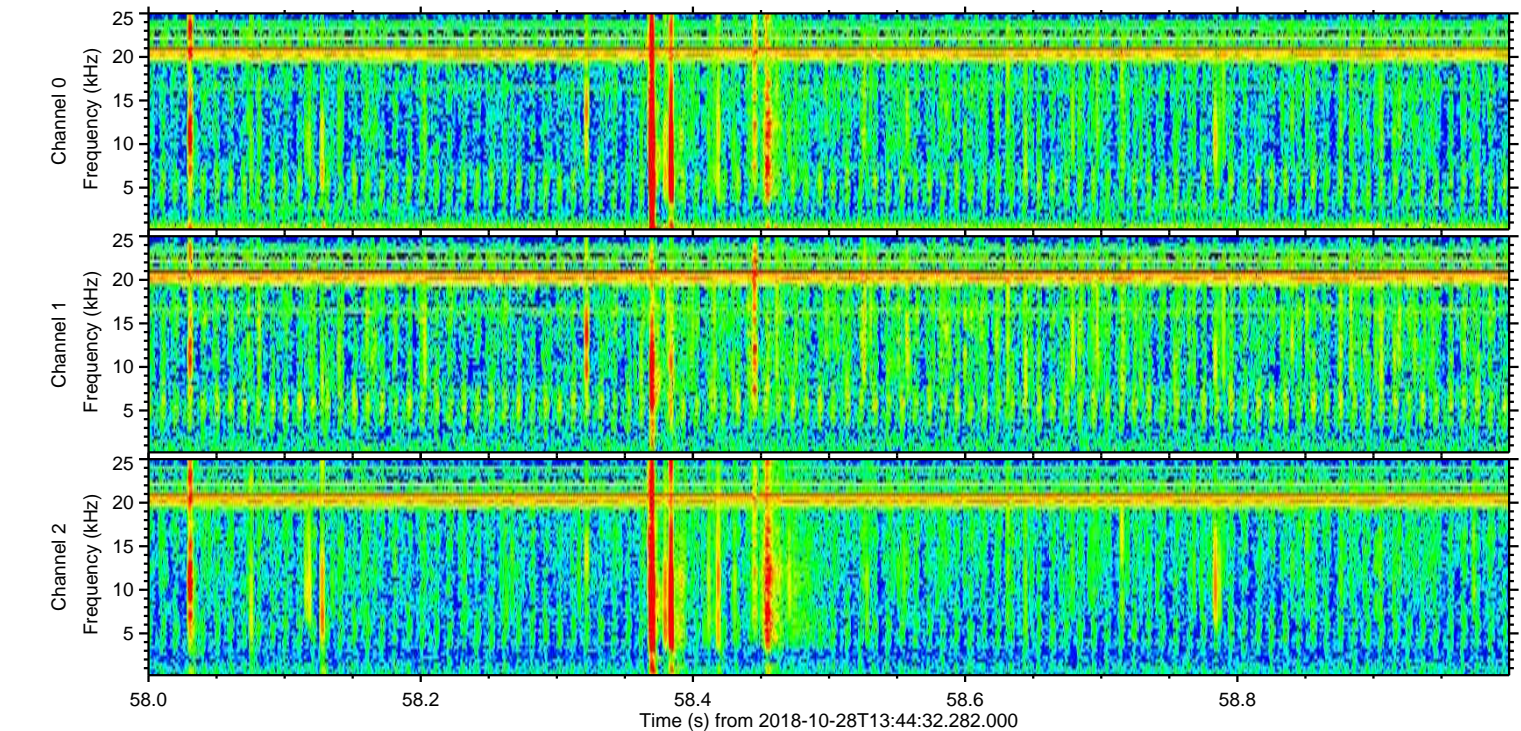
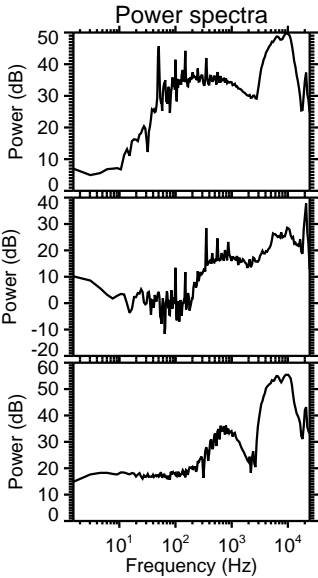
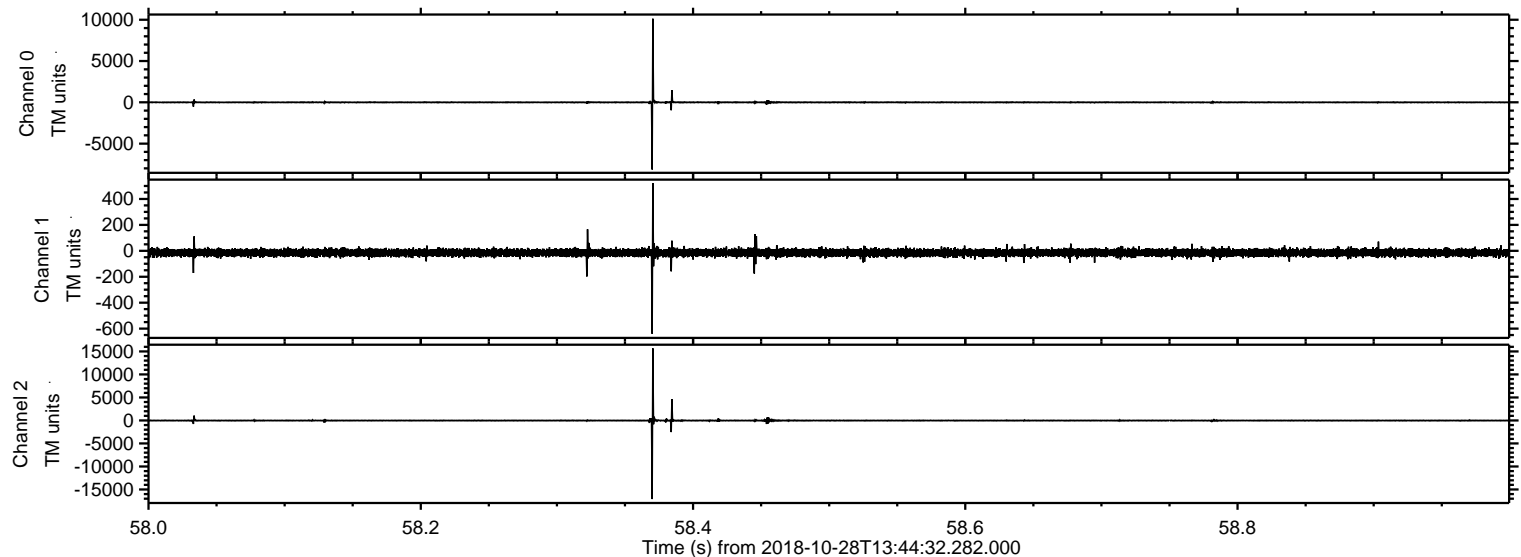

ELMAVAN 3D WAVEFORMS (Measured data sampled at 50 kHz) 51000 packets of 144 samples from 2018-10-28T13:44:32.282.000. Part 121/147

Processed Sun Oct 28 14:52:41 2018 by ELM ver.2012-10-06 from 001__elm20181028_134431__dat00.bin

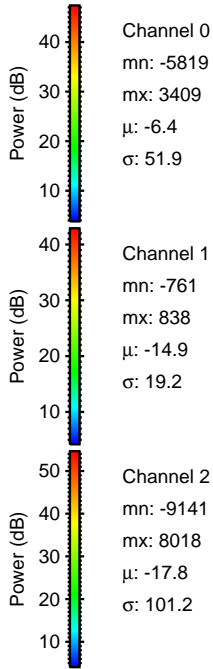
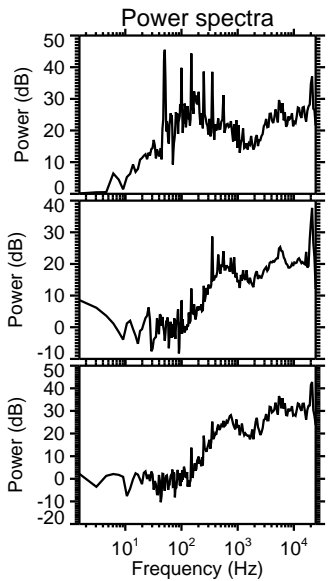
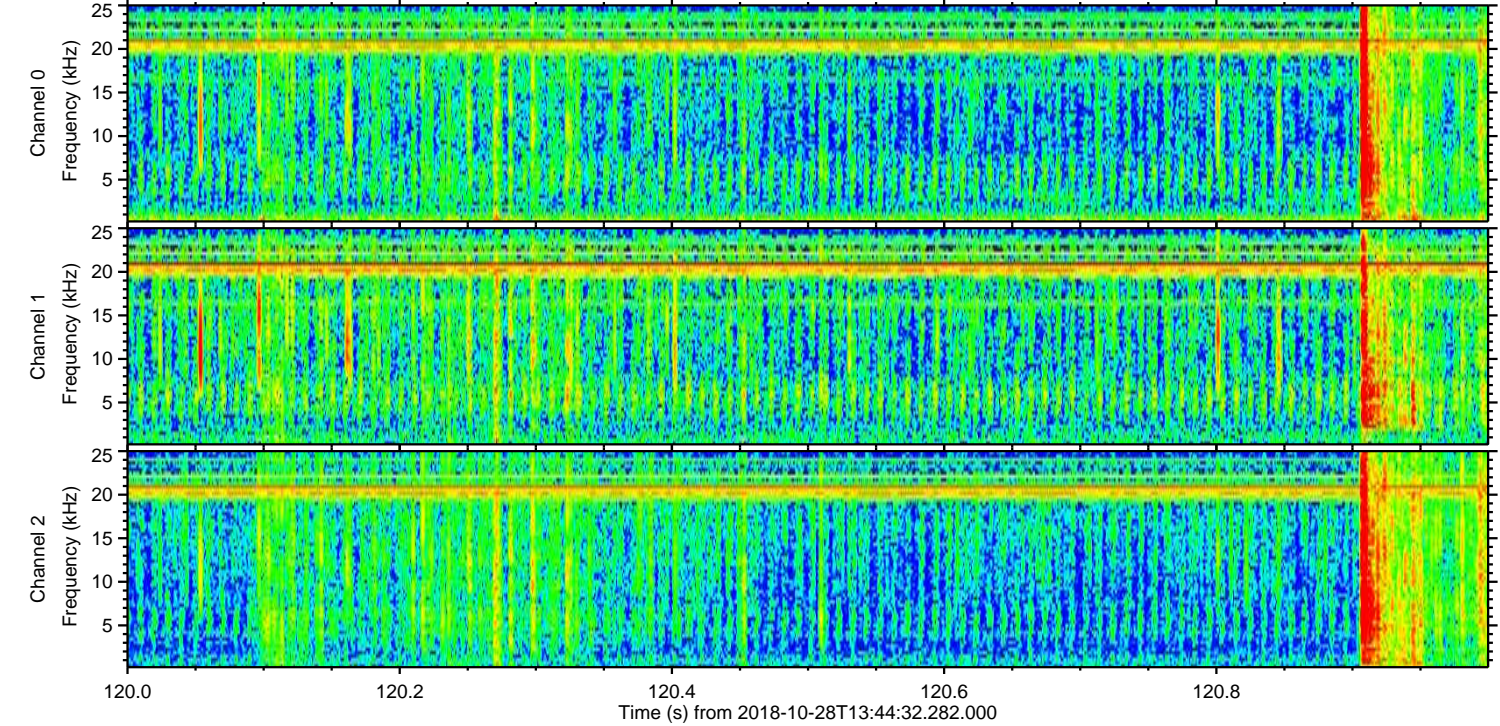
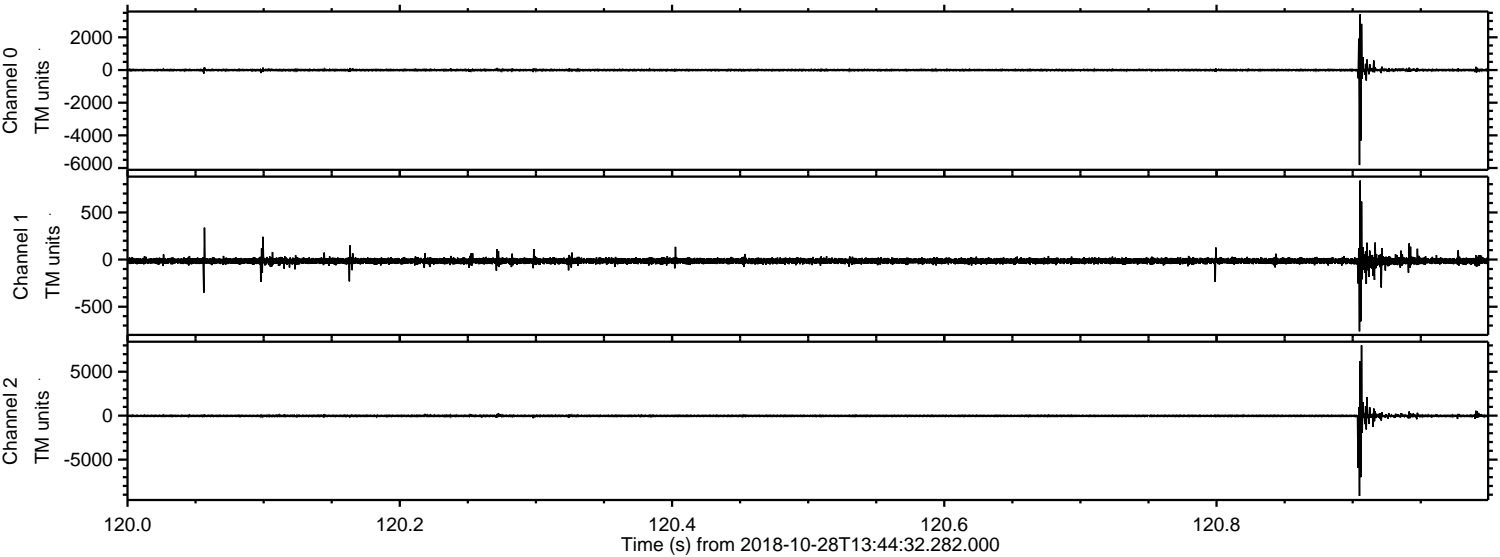

Processed Sun Oct 28 14:52:42 2018 by ELM ver.2012-10-06 from 001__elm20181028_134431__dat00.bin

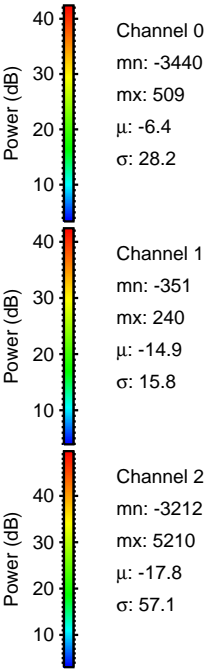
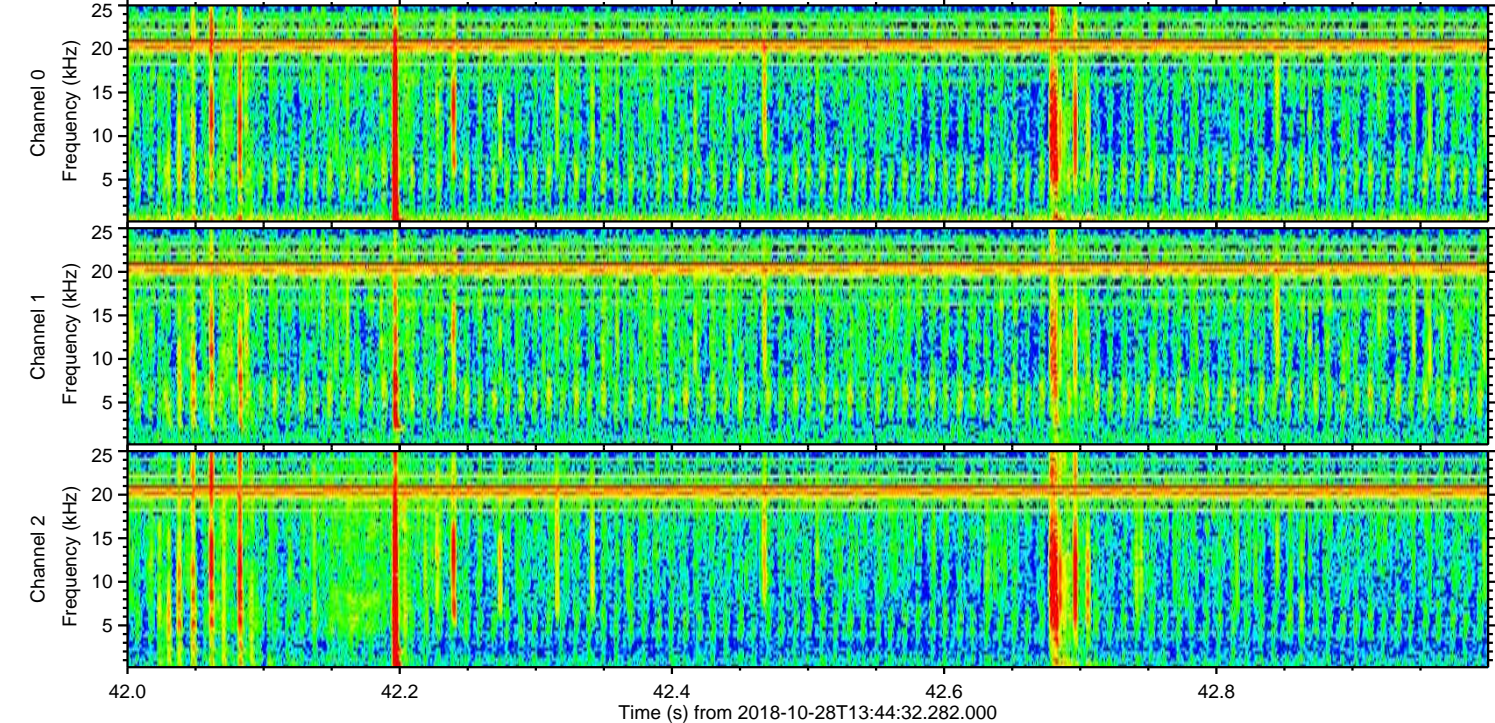
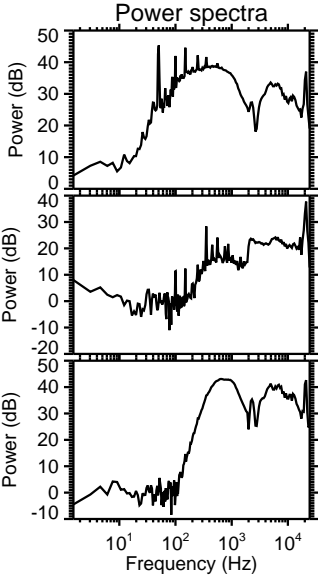
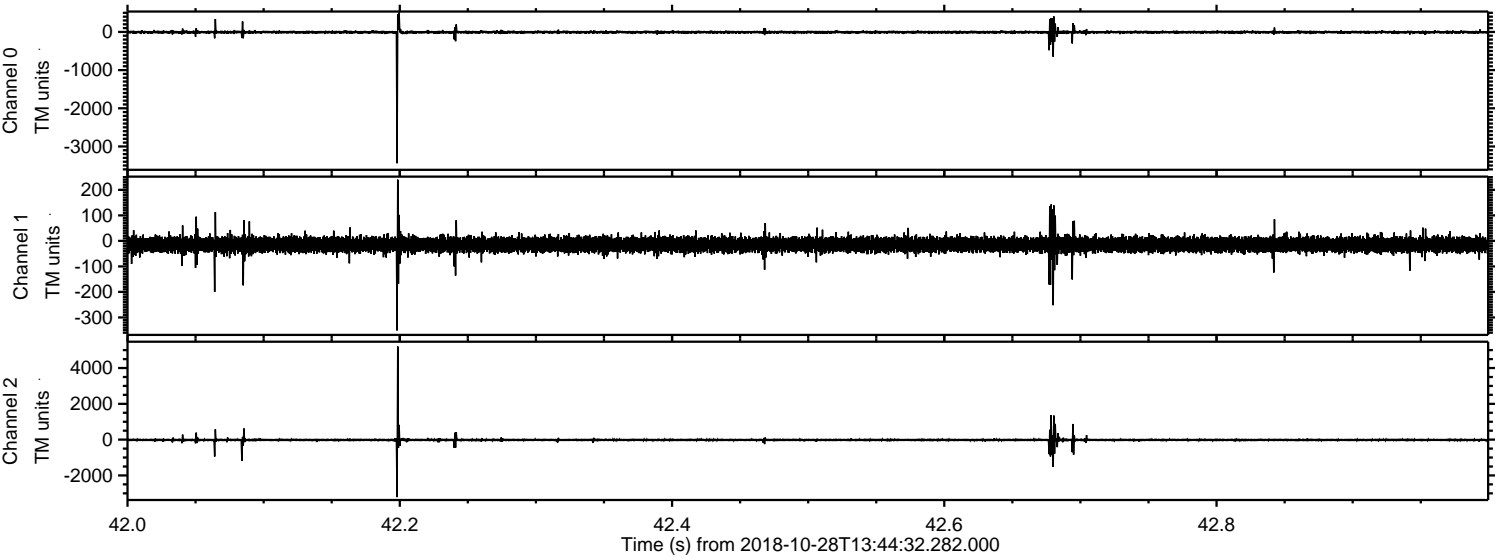

Channel 0
mn: -3440
mx: 509
 μ : -6.4
 σ : 28.2

Channel 1
mn: -351
mx: 240
 μ : -14.9
 σ : 15.8

Channel 2
mn: -3212
mx: 5210
 μ : -17.8
 σ : 57.1

ELMAVAN 3D WAVEFORMS (Measured data sampled at 50 kHz) 51000 packets of 144 samples from 2018-10-28T13:44:32.282.000. Part 140/147

Processed Sun Oct 28 14:52:43 2018 by ELM ver.2012-10-06 from 001__elm20181028_134431__dat00.bin

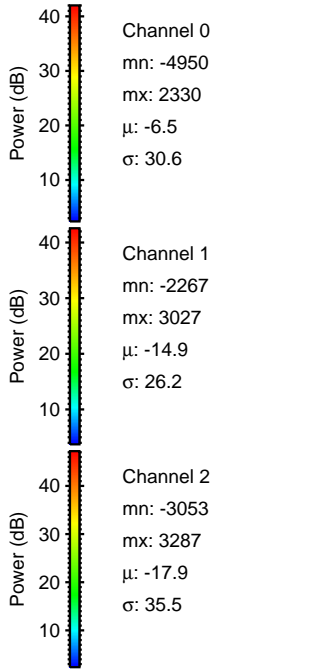
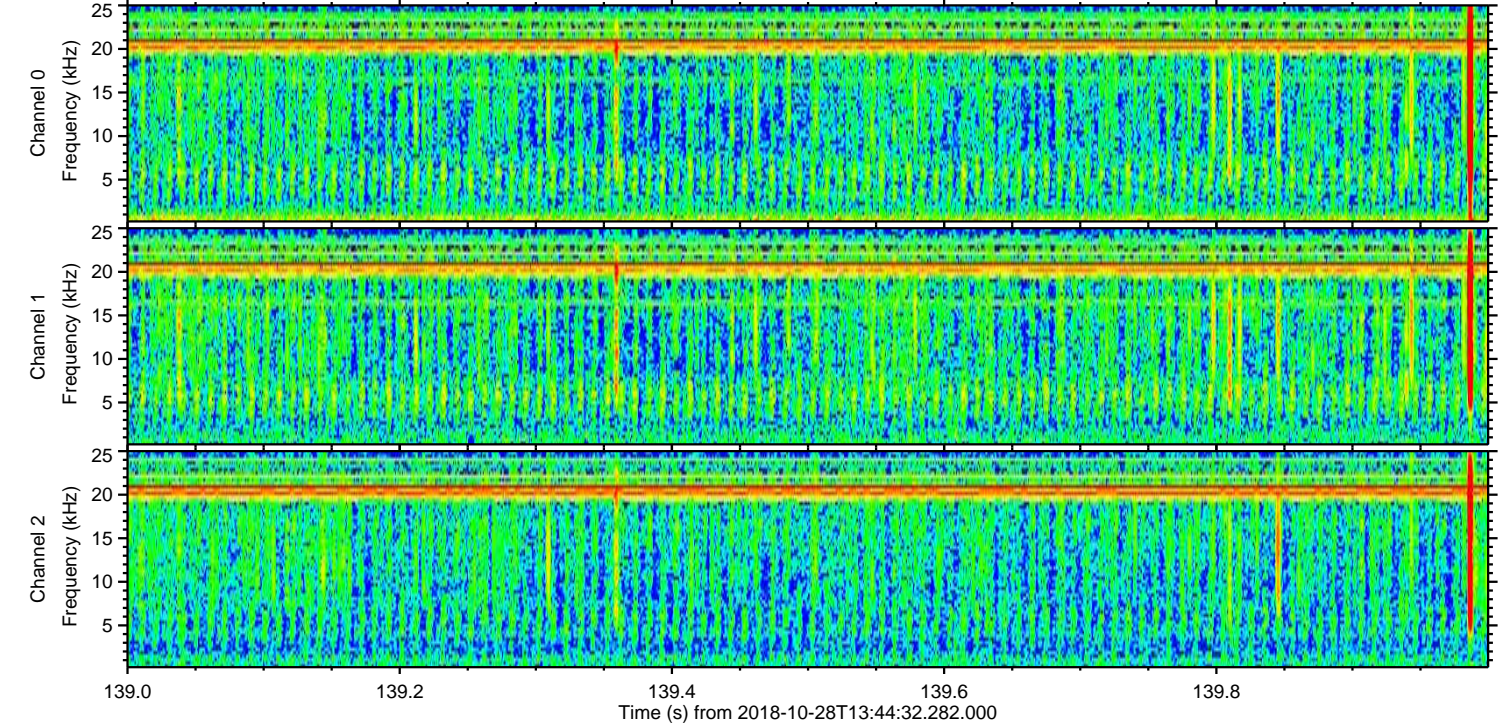
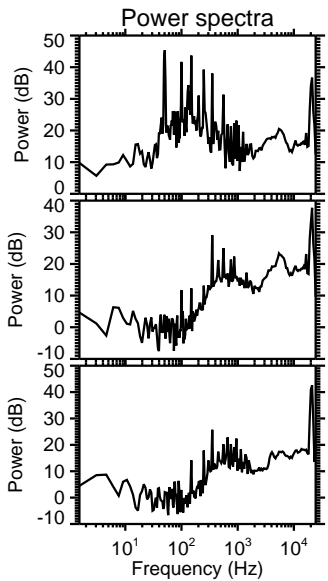
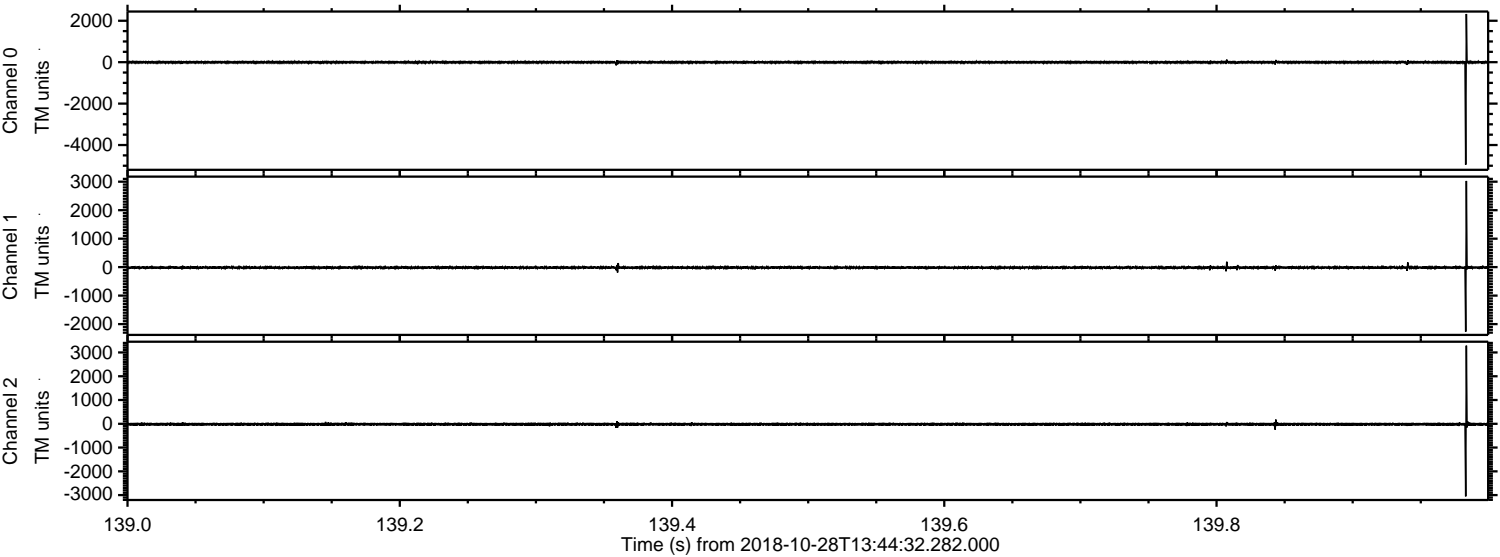

ELMAVAN 3D WAVEFORMS (Measured data sampled at 50 kHz) 51000 packets of 144 samples from 2018-10-28T13:44:32.282.000. Part 132/147

Processed Sun Oct 28 14:52:44 2018 by ELM ver.2012-10-06 from 001__elm20181028_134431__dat00.bin

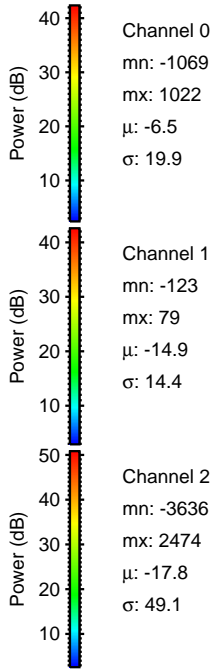
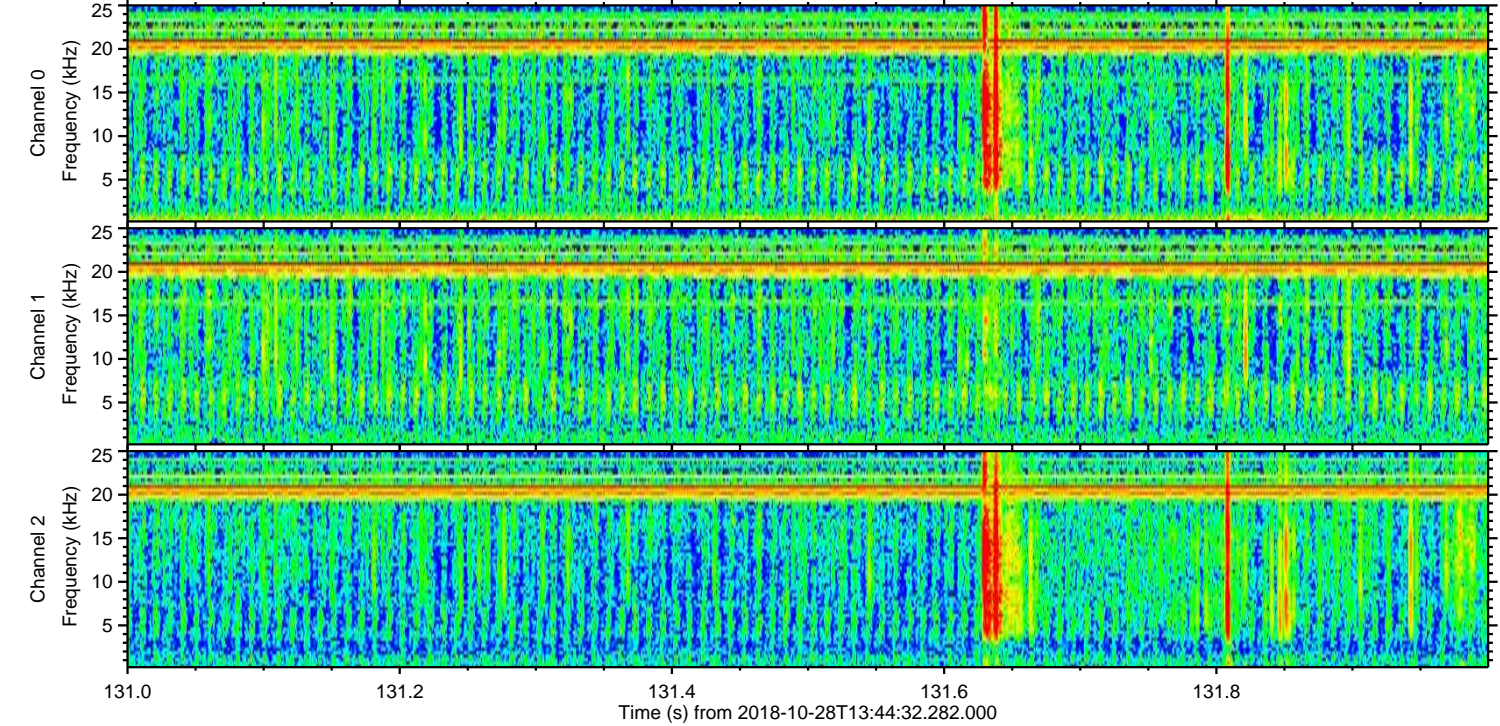
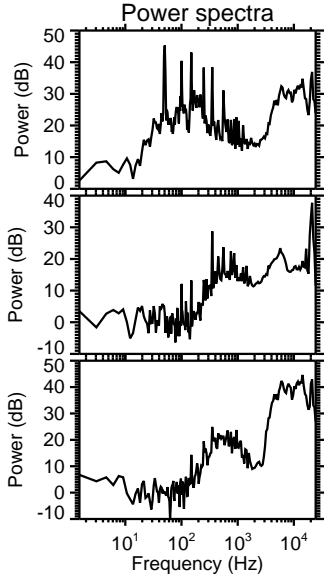
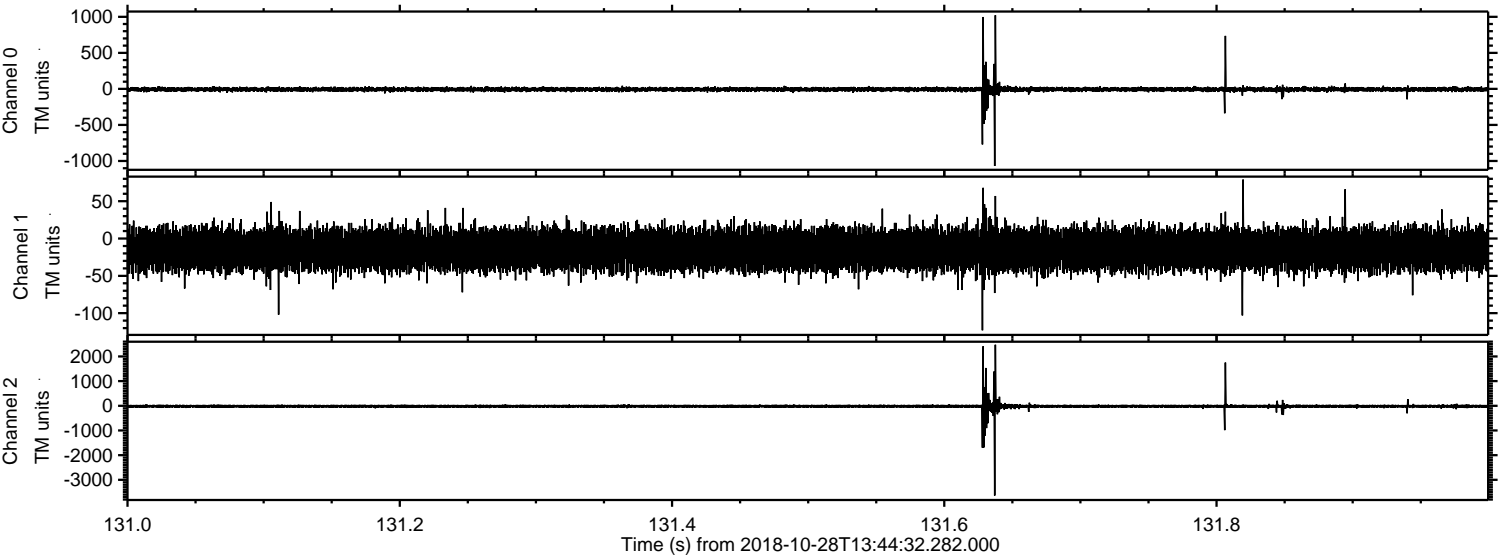

Processed Sun Oct 28 14:52:44 2018 by ELM ver.2012-10-06 from 001__elm20181028_134431__dat00.bin

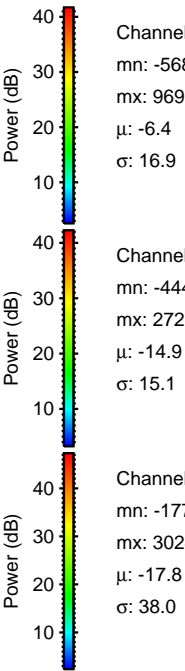
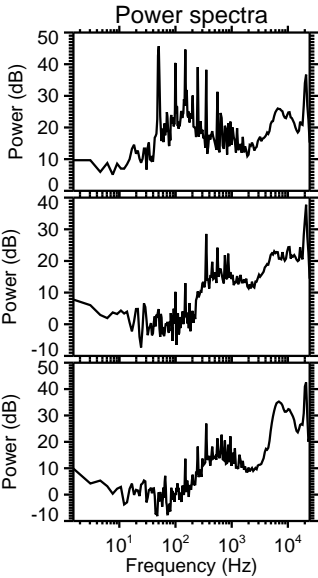
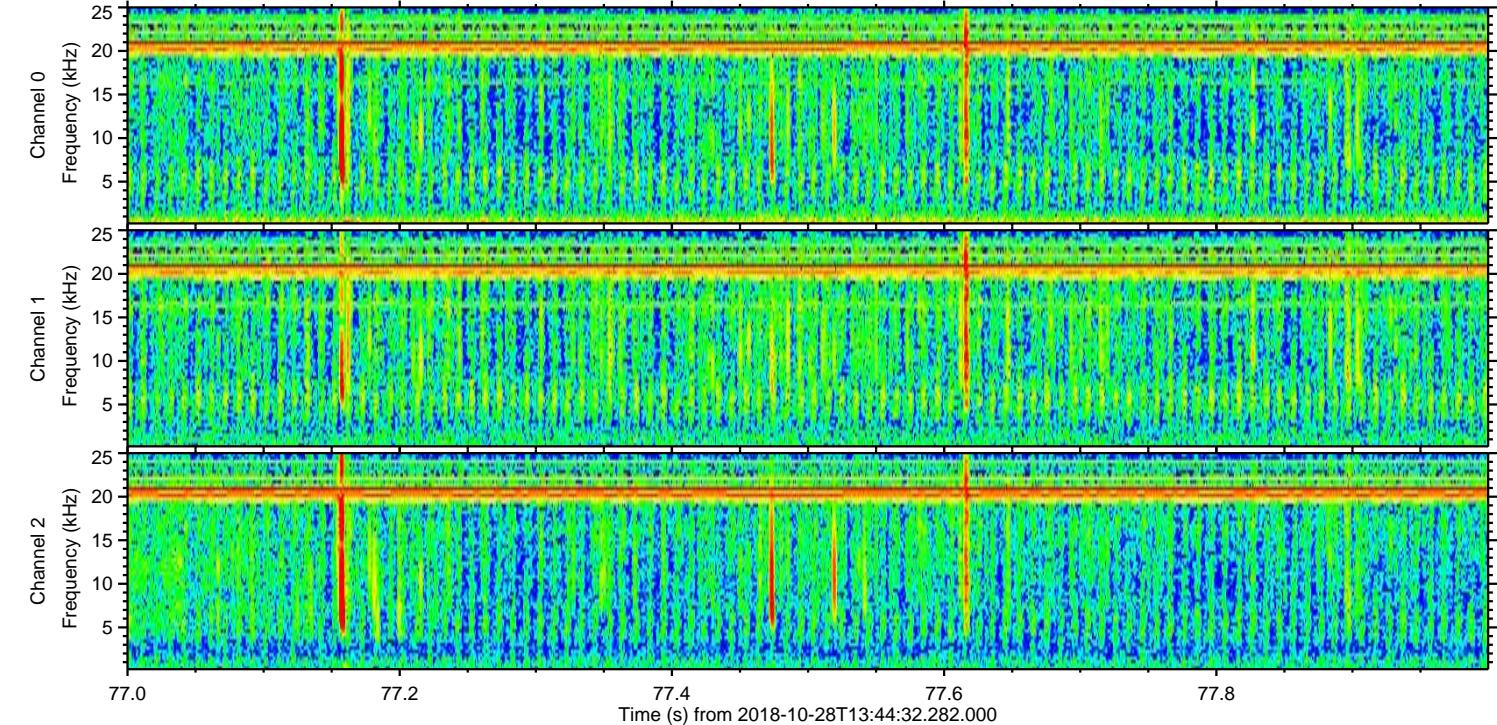
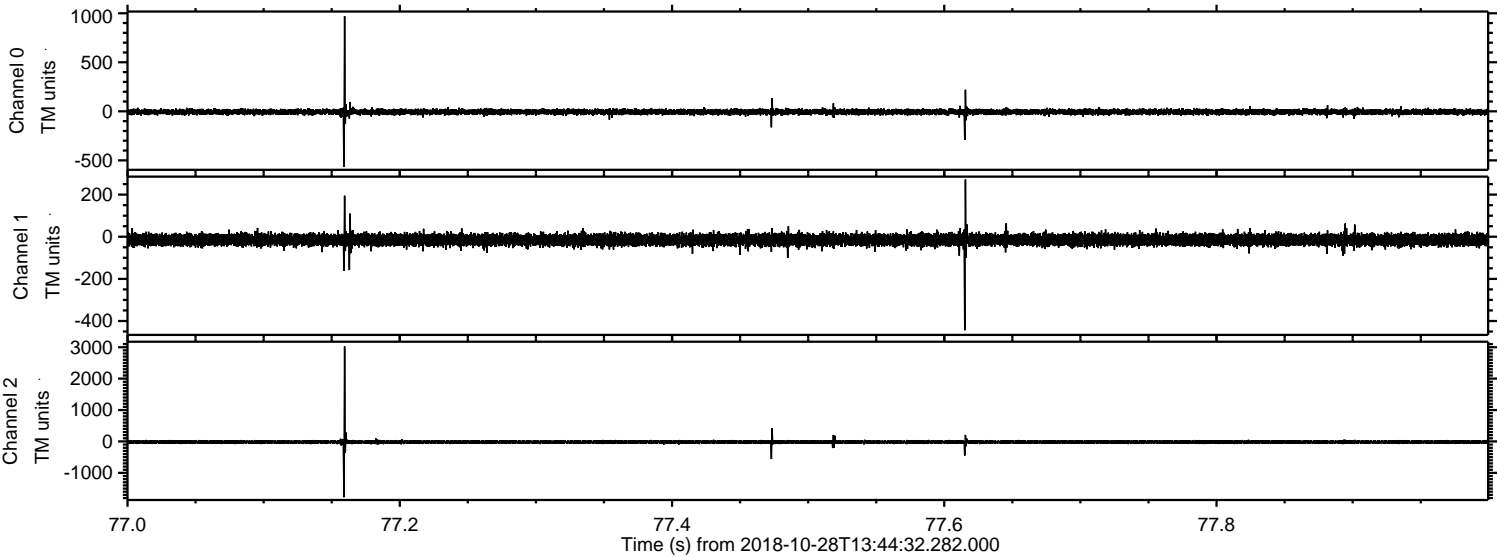

Processed Sun Oct 28 14:52:45 2018 by ELM ver.2012-10-06 from 001__elm20181028_134431__dat00.bin

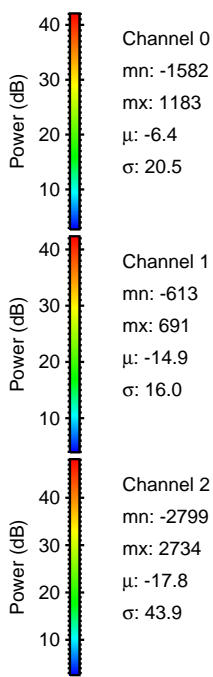
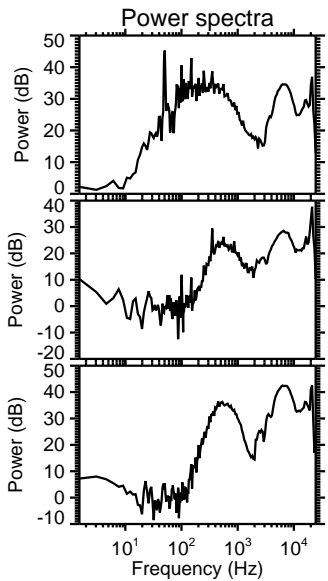
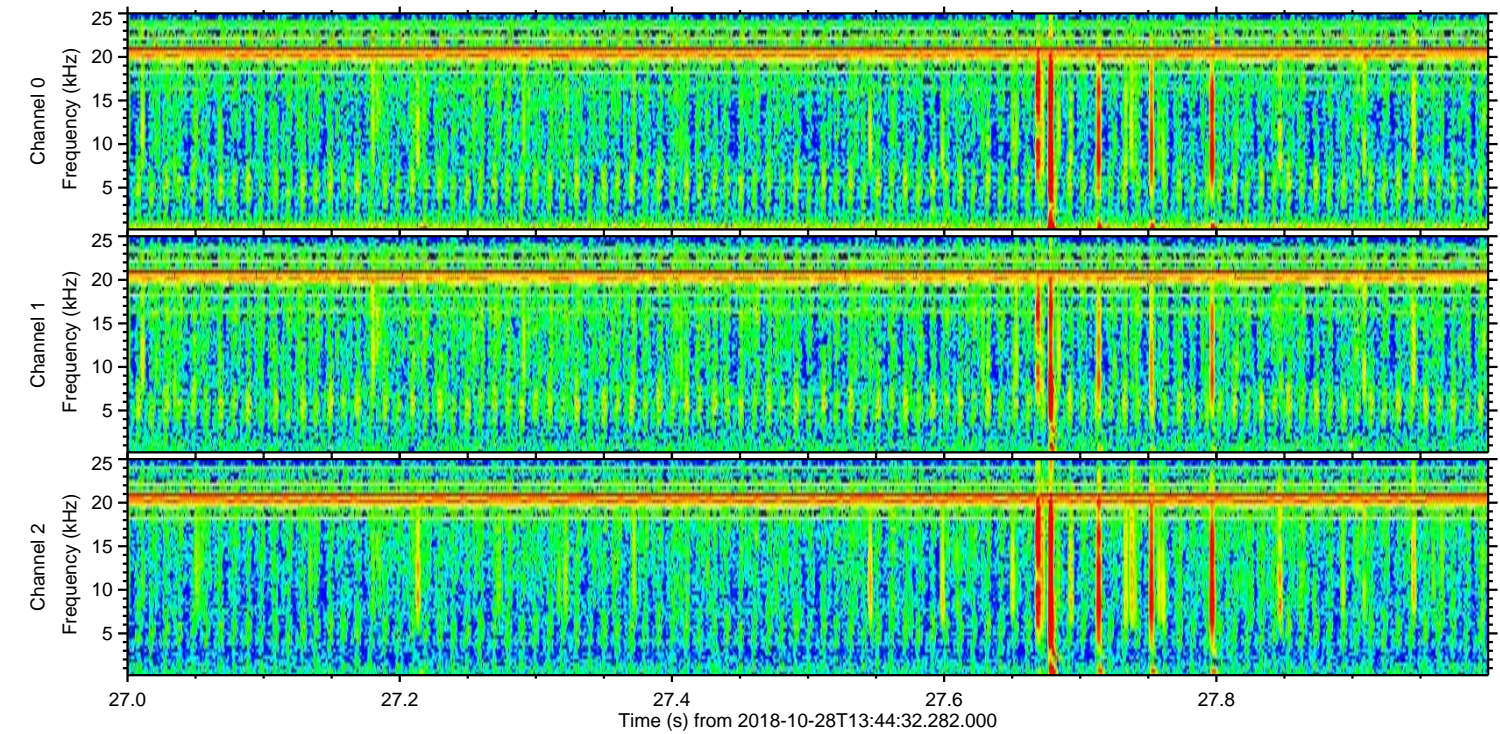
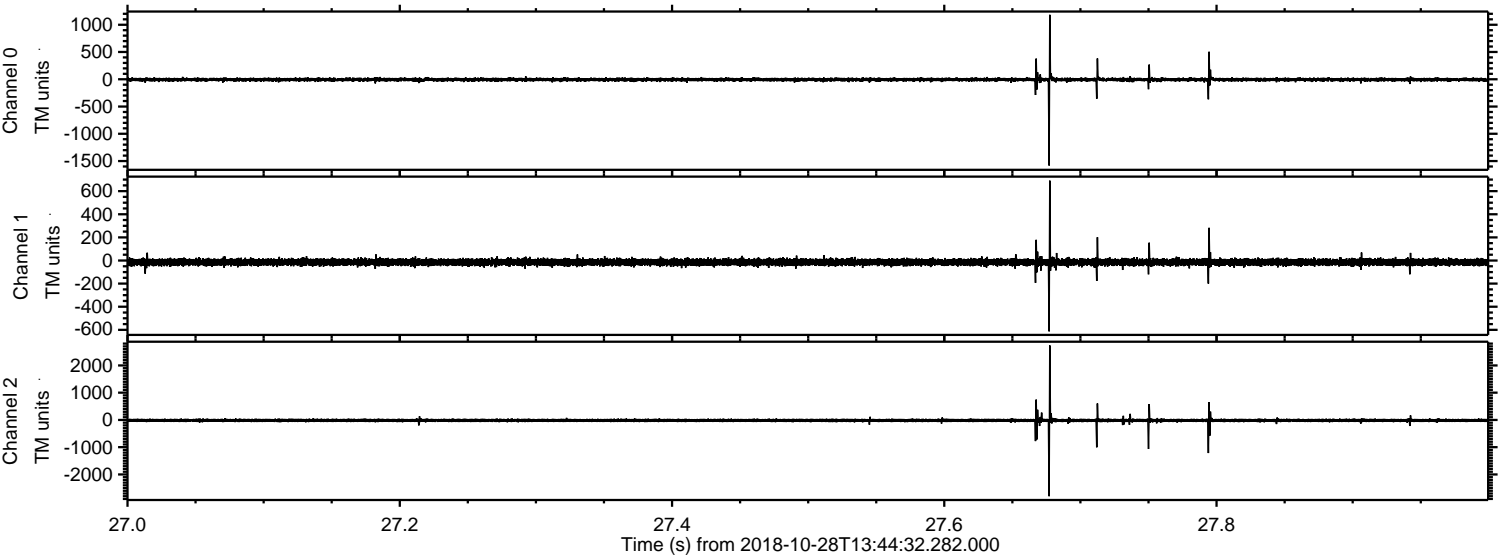

Channel 0
mn: -1582
mx: 1183
 μ : -6.4
 σ : 20.5

Channel 1
mn: -613
mx: 691
 μ : -14.9
 σ : 16.0

Channel 2
mn: -2799
mx: 2734
 μ : -17.8
 σ : 43.9

Processed Sun Oct 28 14:52:46 2018 by ELM ver.2012-10-06 from 001__elm20181028_134431__dat00.bin

