

ELMAVAN 3D WAVEFORMS (Measured data sampled at 50 kHz) 51000 packets of 144 samples from 2018-10-28T11:54:27.695.999.

Processed Sun Oct 28 13:02:30 2018 by ELM ver.2012-10-06 from 001__elm20181028_115426__dat00.bin

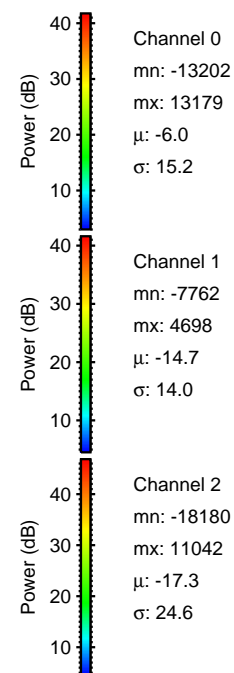

Processed Sun Oct 28 13:02:37 2018 by ELM ver.2012-10-06 from 001__elm20181028_115426__dat00.bin

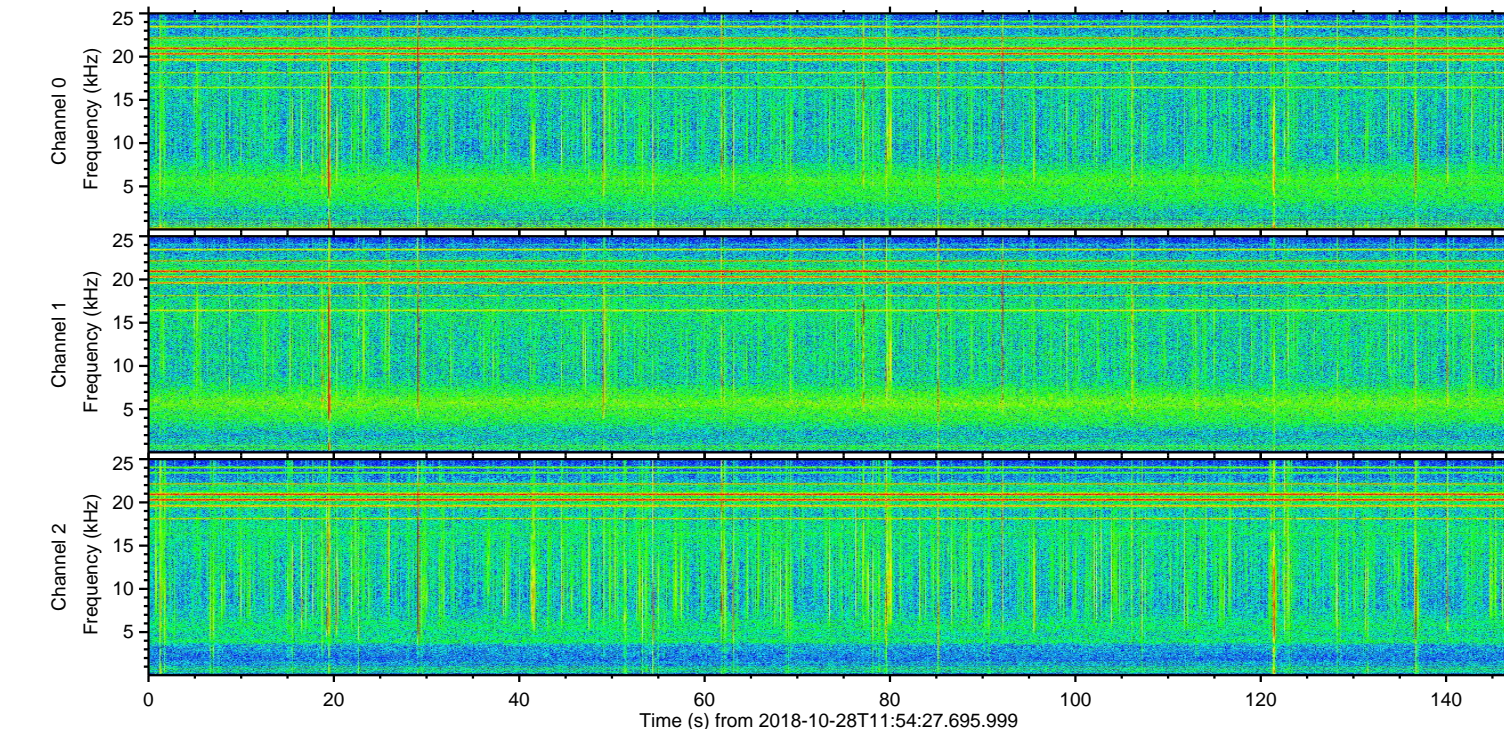
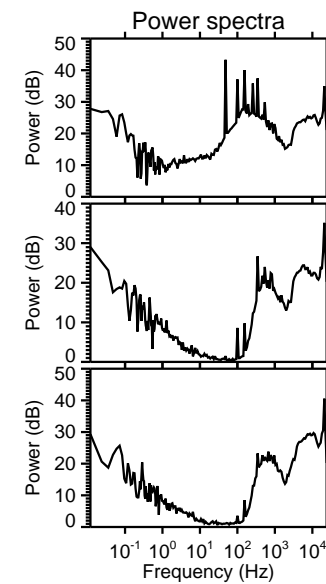
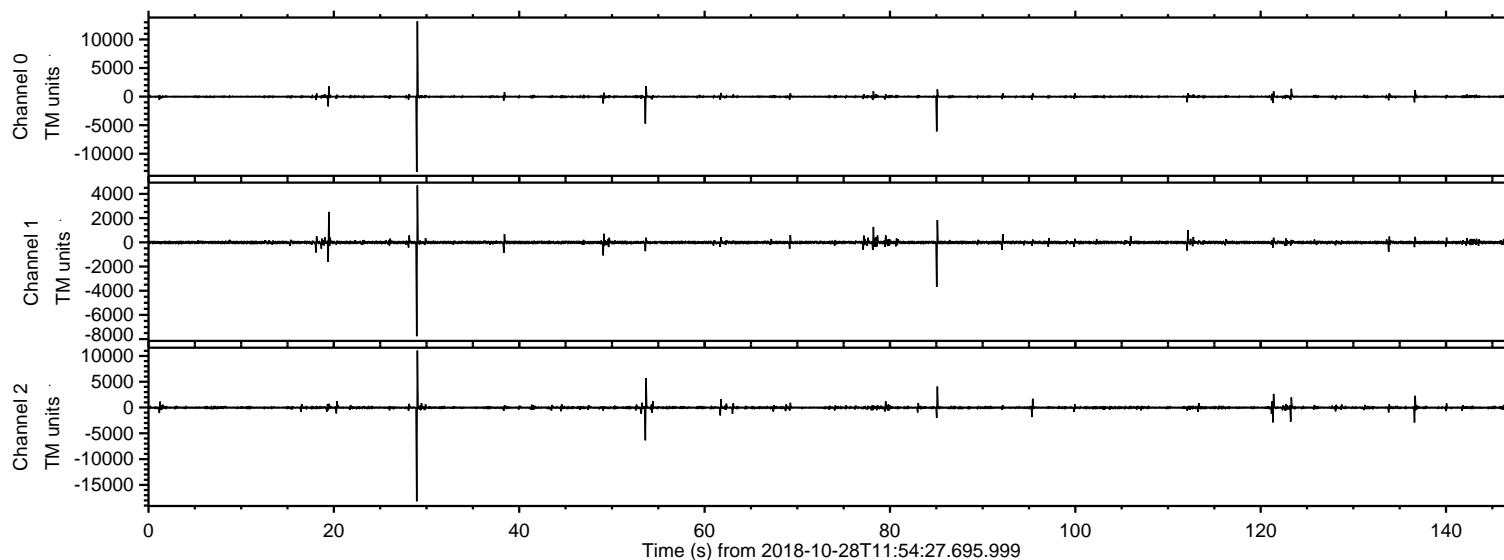
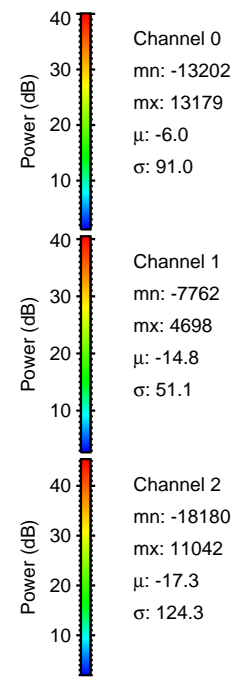
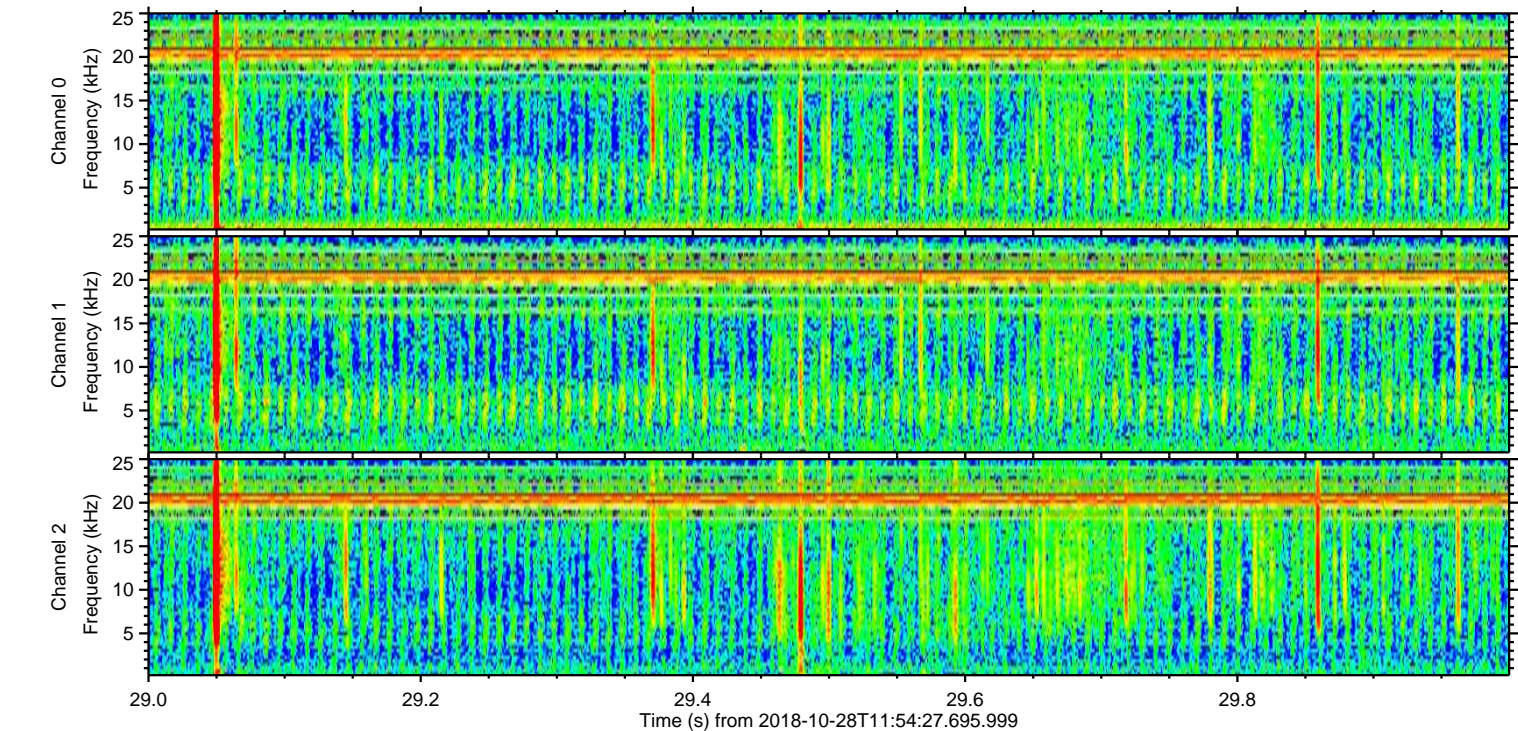
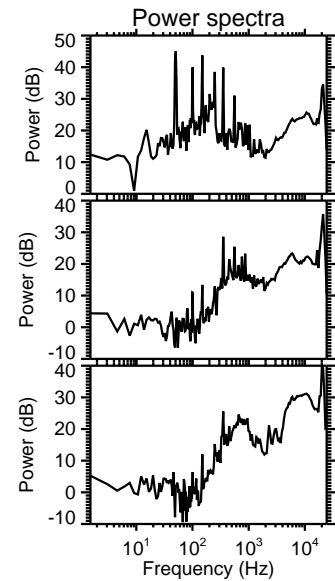
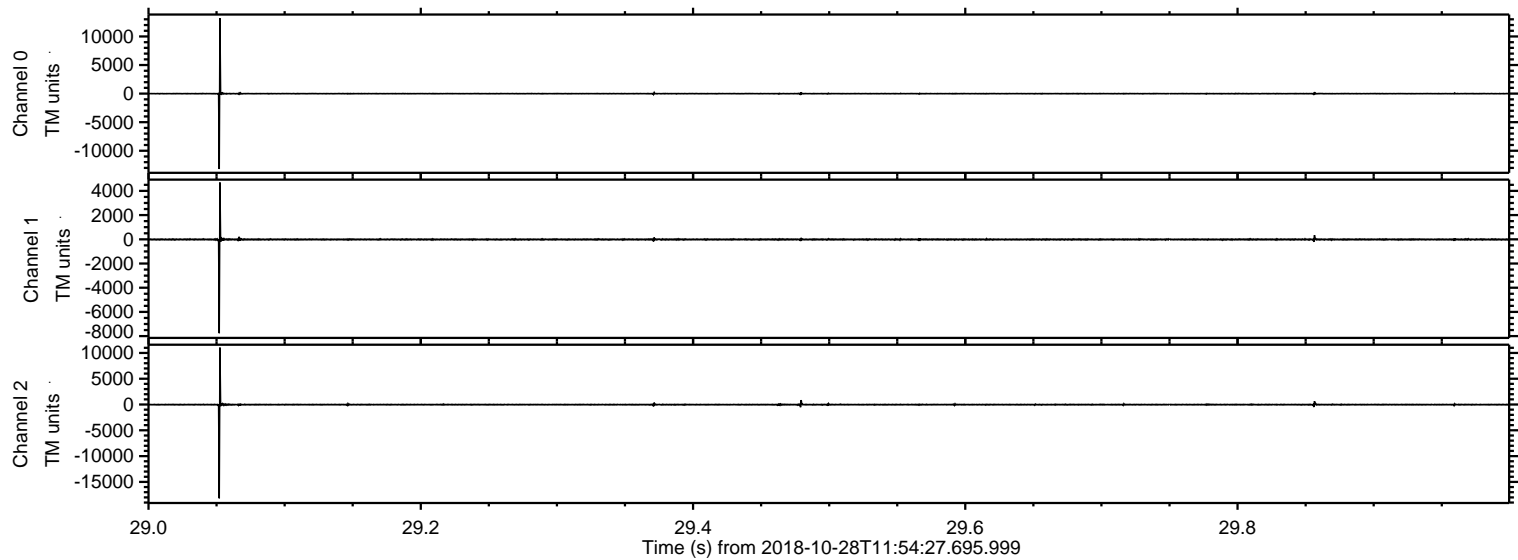

Processed Sun Oct 28 13:02:38 2018 by ELM ver.2012-10-06 from 001__elm20181028_115426__dat00.bin

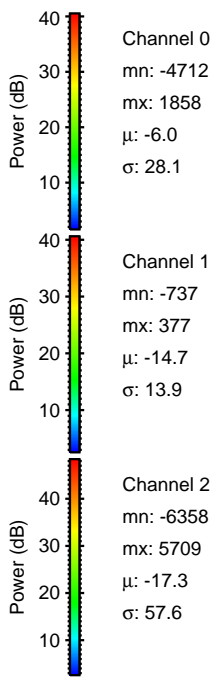
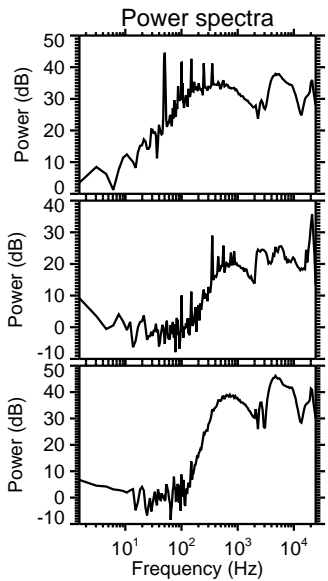
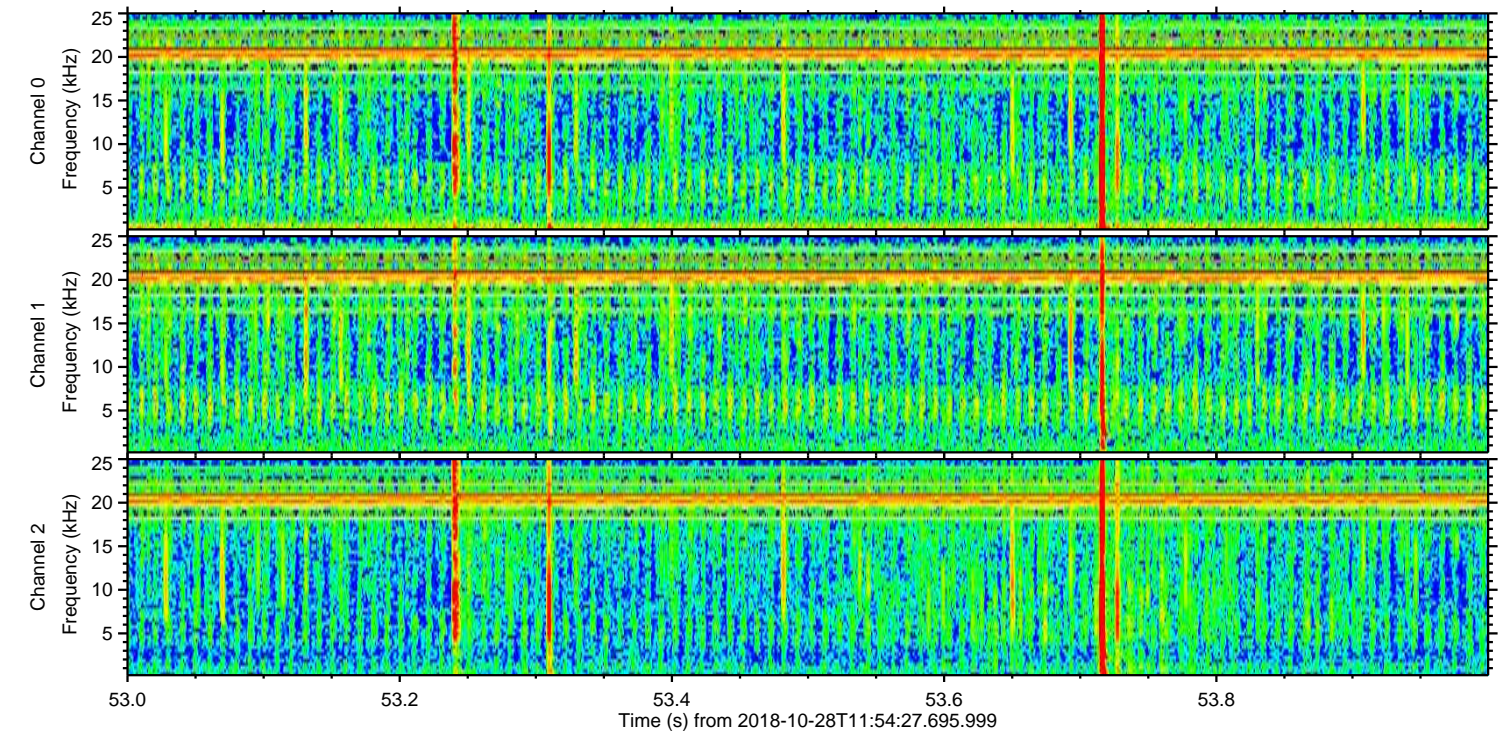
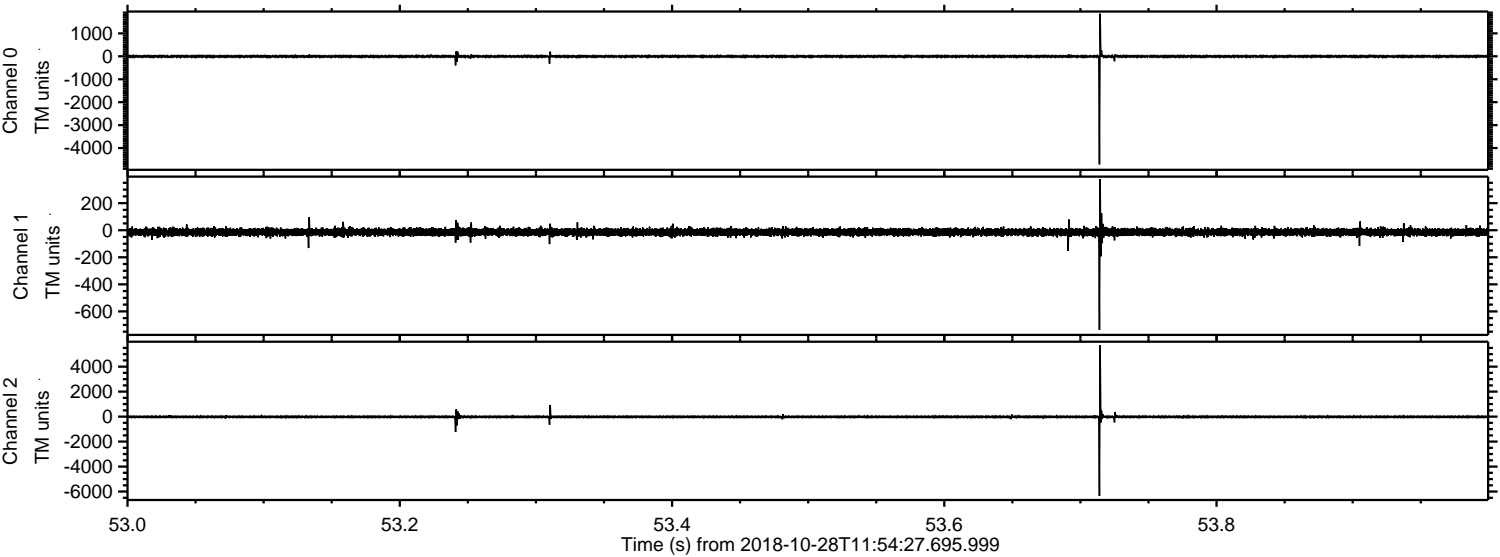

Processed Sun Oct 28 13:02:38 2018 by ELM ver.2012-10-06 from 001__elm20181028_115426__dat00.bin

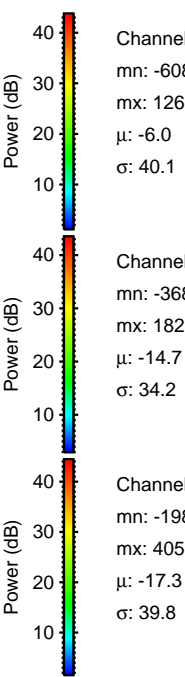
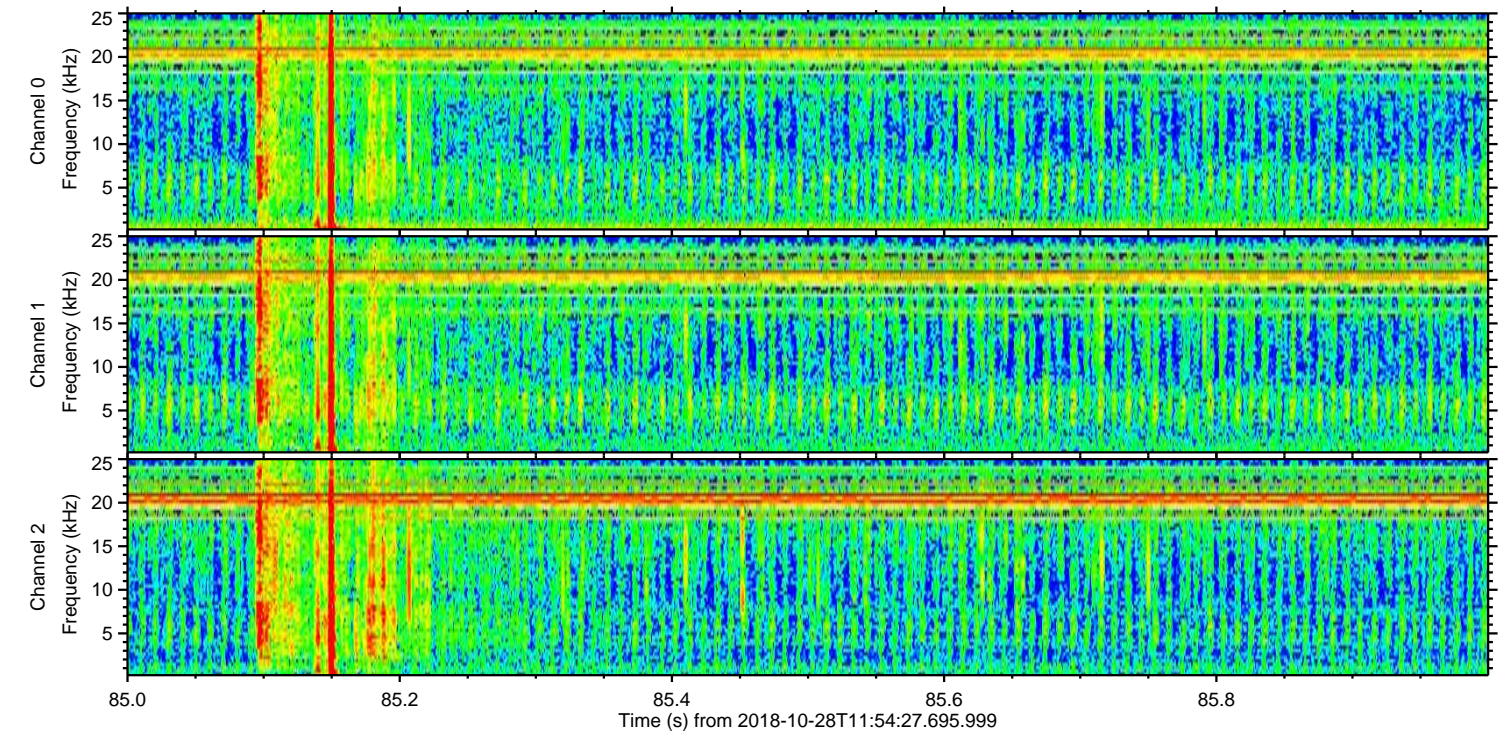
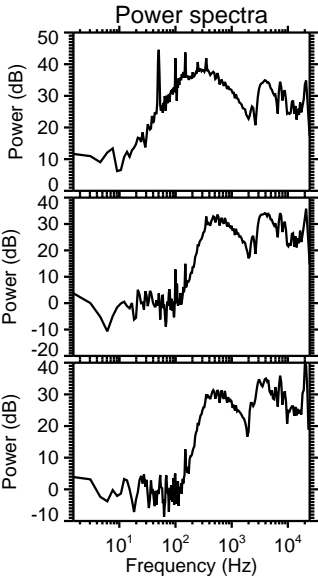
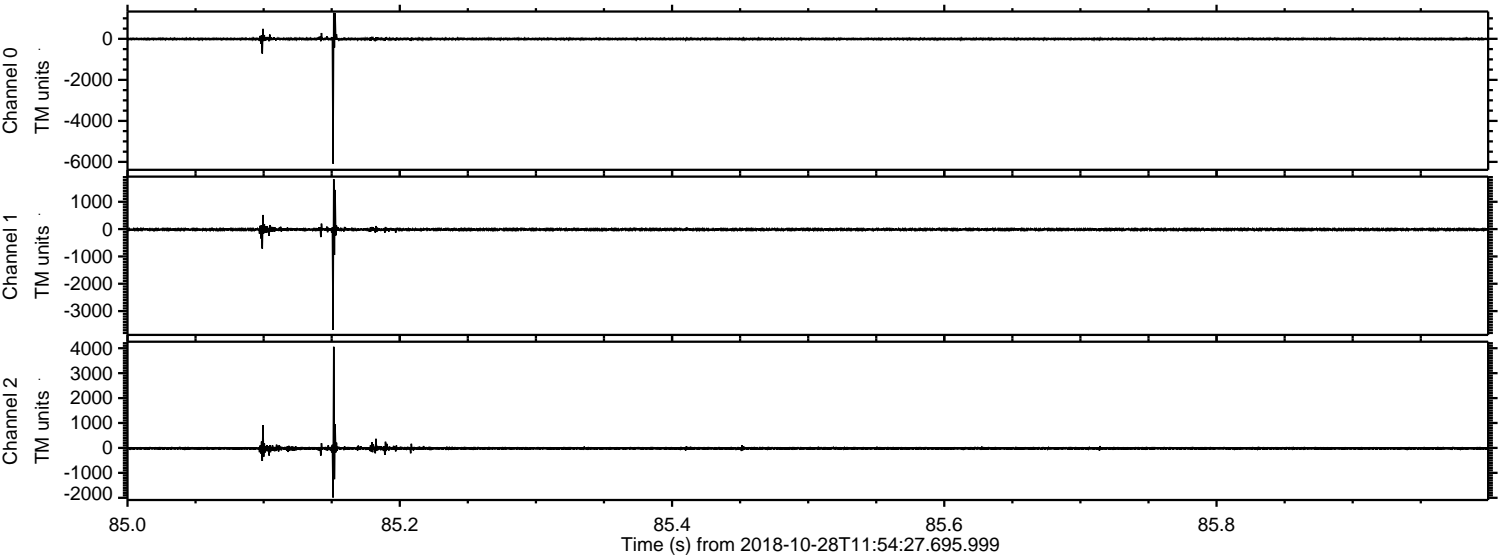

ELMAVAN 3D WAVEFORMS (Measured data sampled at 50 kHz) 51000 packets of 144 samples from 2018-10-28T11:54:27.695.999. Part 137/147

Processed Sun Oct 28 13:02:39 2018 by ELM ver.2012-10-06 from 001__elm20181028_115426__dat00.bin

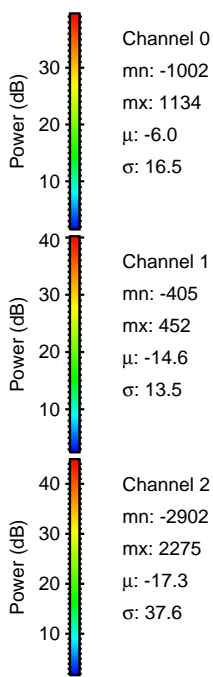
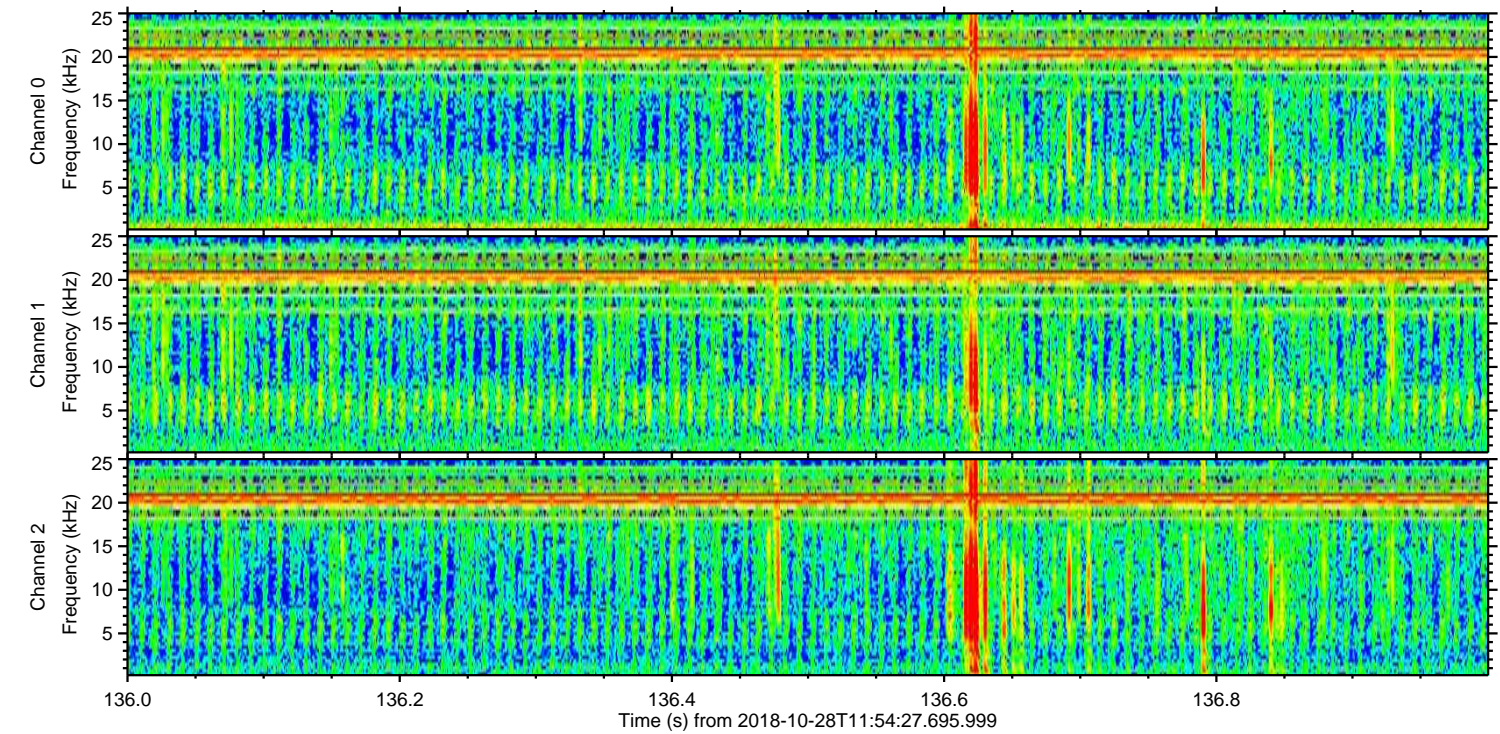
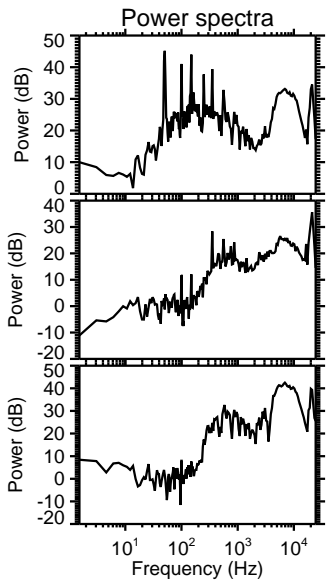
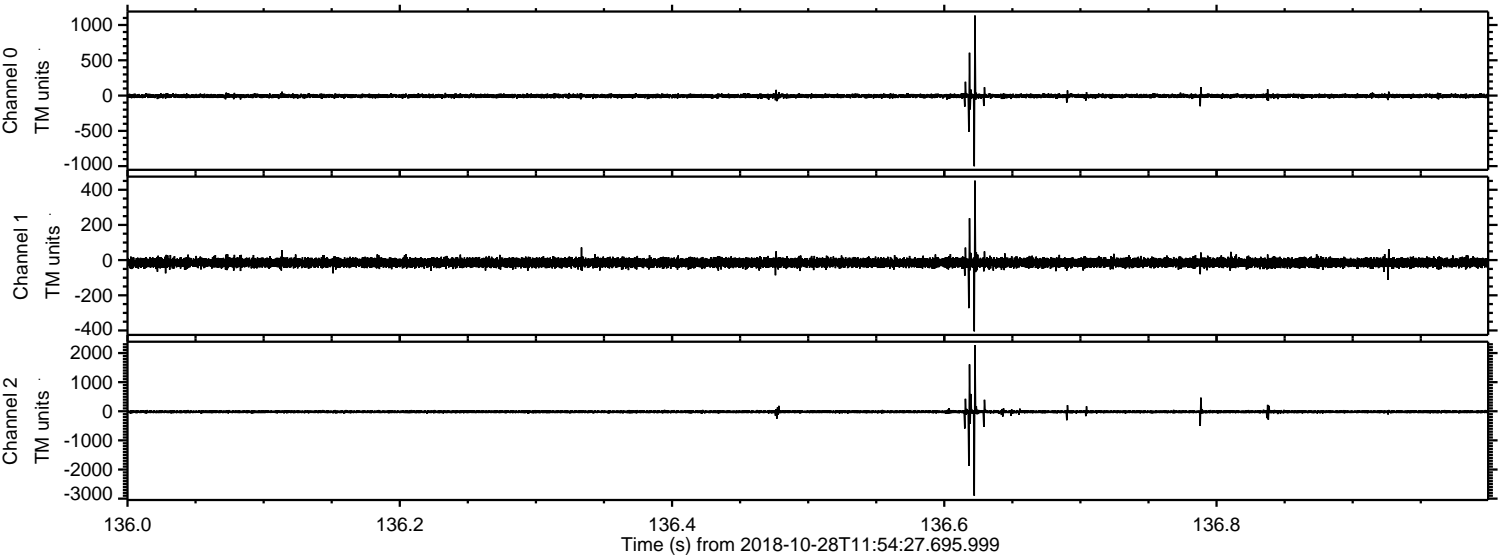

ELMAVAN 3D WAVEFORMS (Measured data sampled at 50 kHz) 51000 packets of 144 samples from 2018-10-28T11:54:27.695.999. Part 122/147

Processed Sun Oct 28 13:02:40 2018 by ELM ver.2012-10-06 from 001__elm20181028_115426__dat00.bin

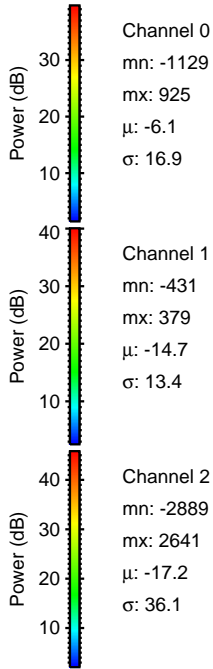
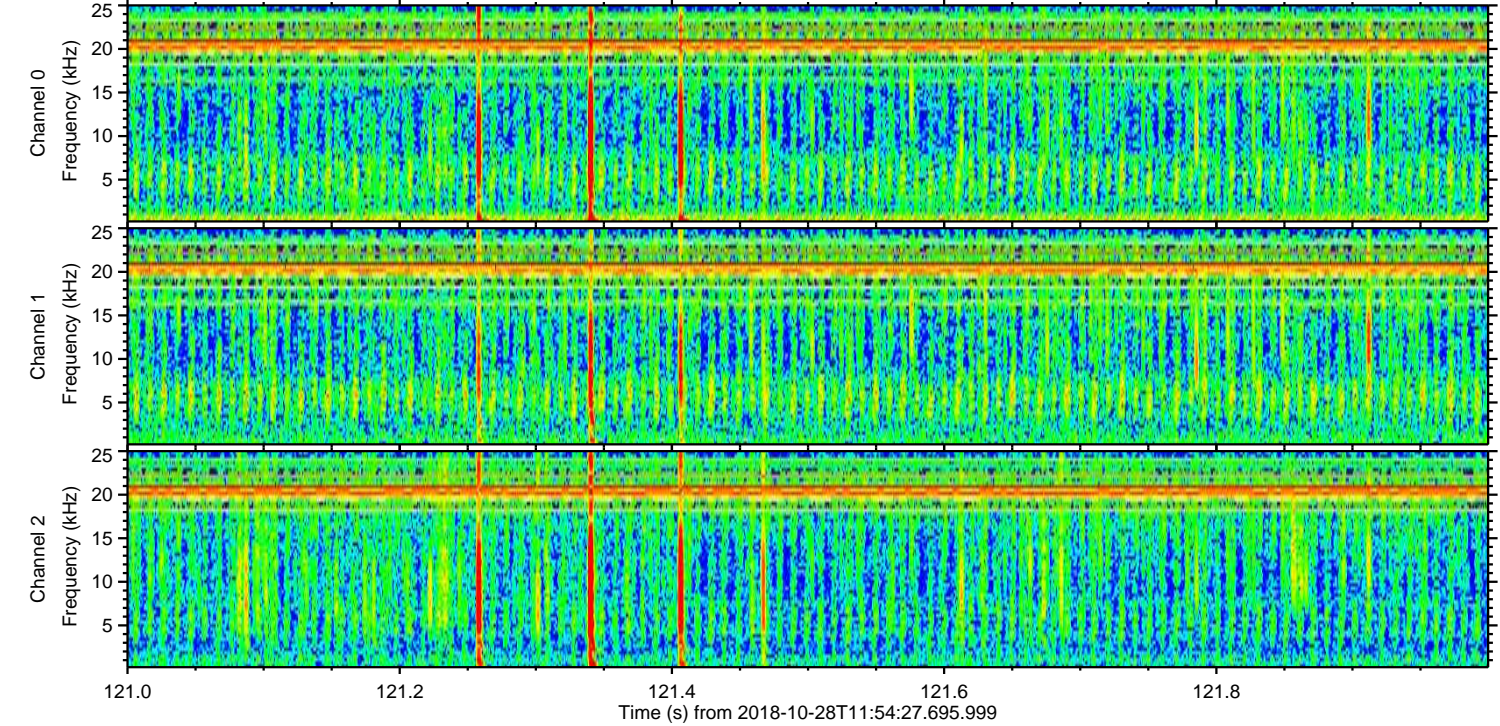
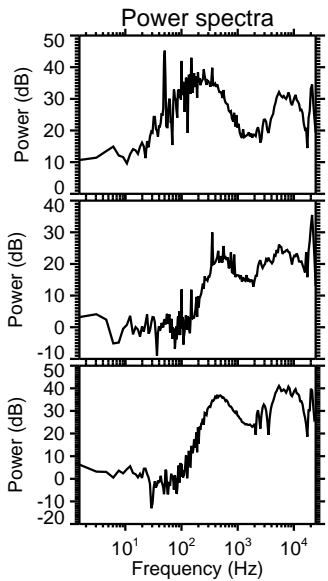
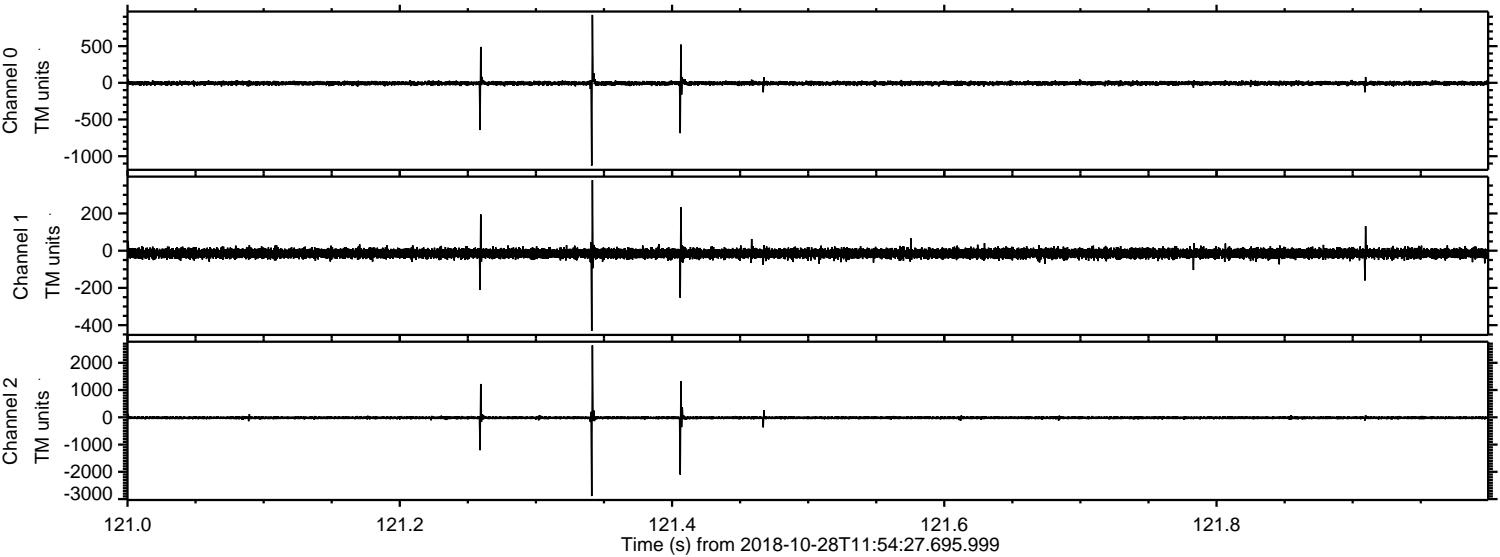

ELMAVAN 3D WAVEFORMS (Measured data sampled at 50 kHz) 51000 packets of 144 samples from 2018-10-28T11:54:27.695.999. Part 124/147

Processed Sun Oct 28 13:02:41 2018 by ELM ver.2012-10-06 from 001__elm20181028_115426__dat00.bin

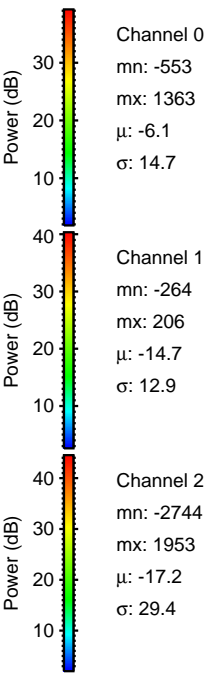
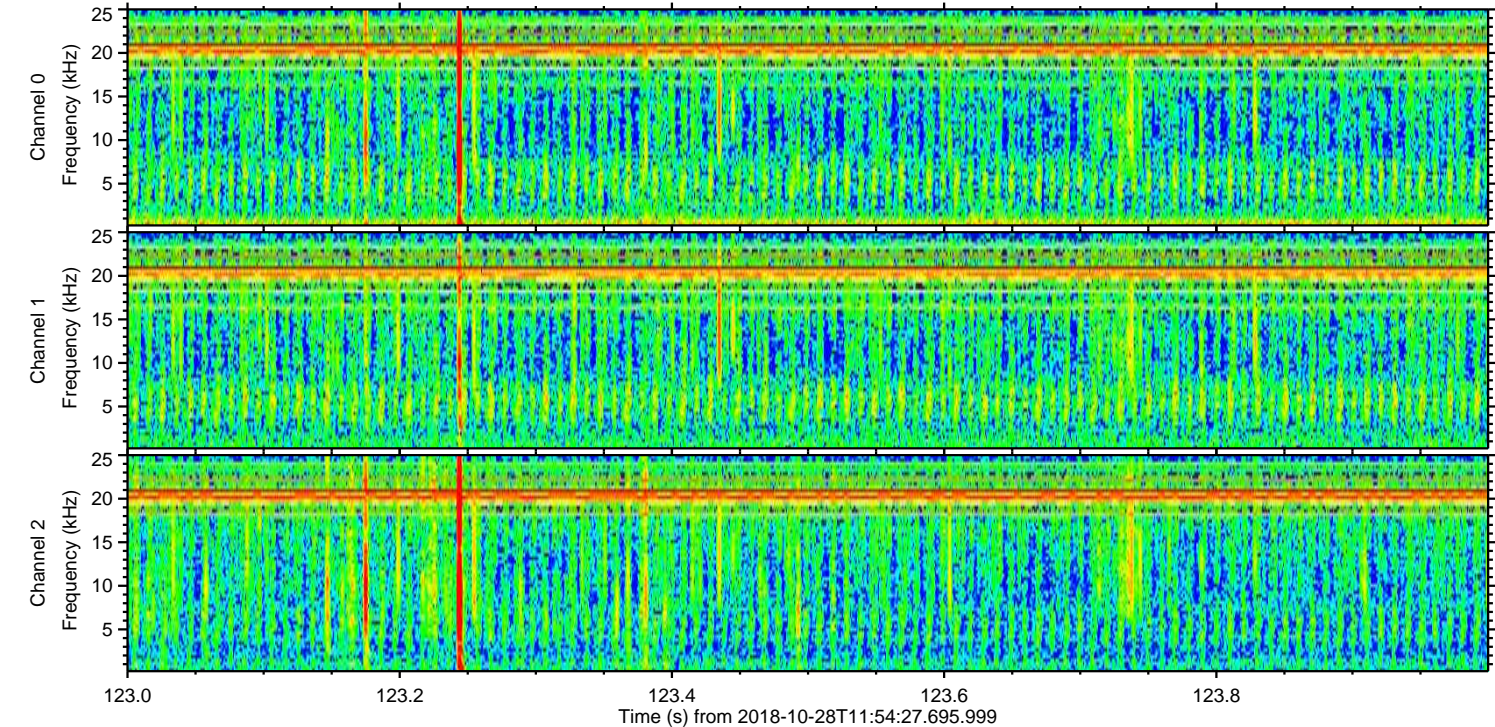
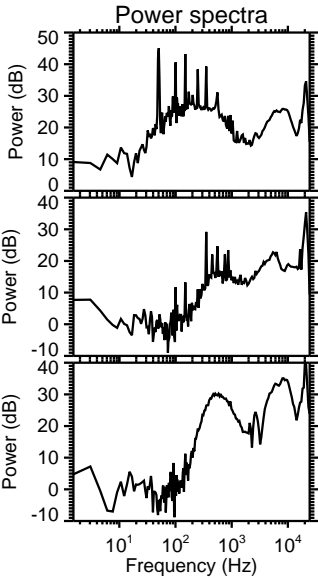
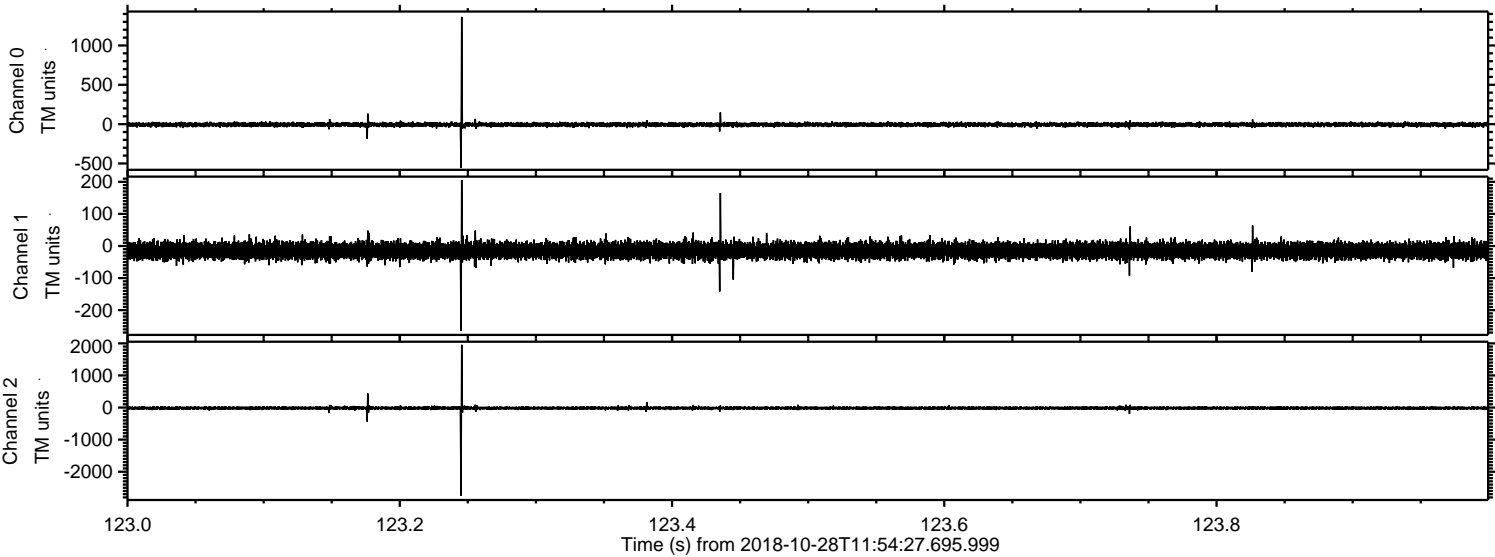

Processed Sun Oct 28 13:02:41 2018 by ELM ver.2012-10-06 from 001__elm20181028_115426__dat00.bin

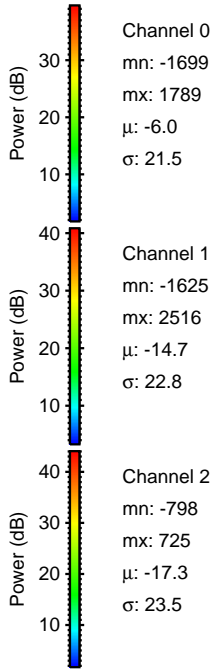
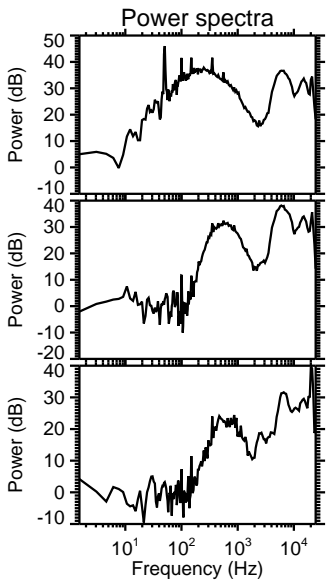
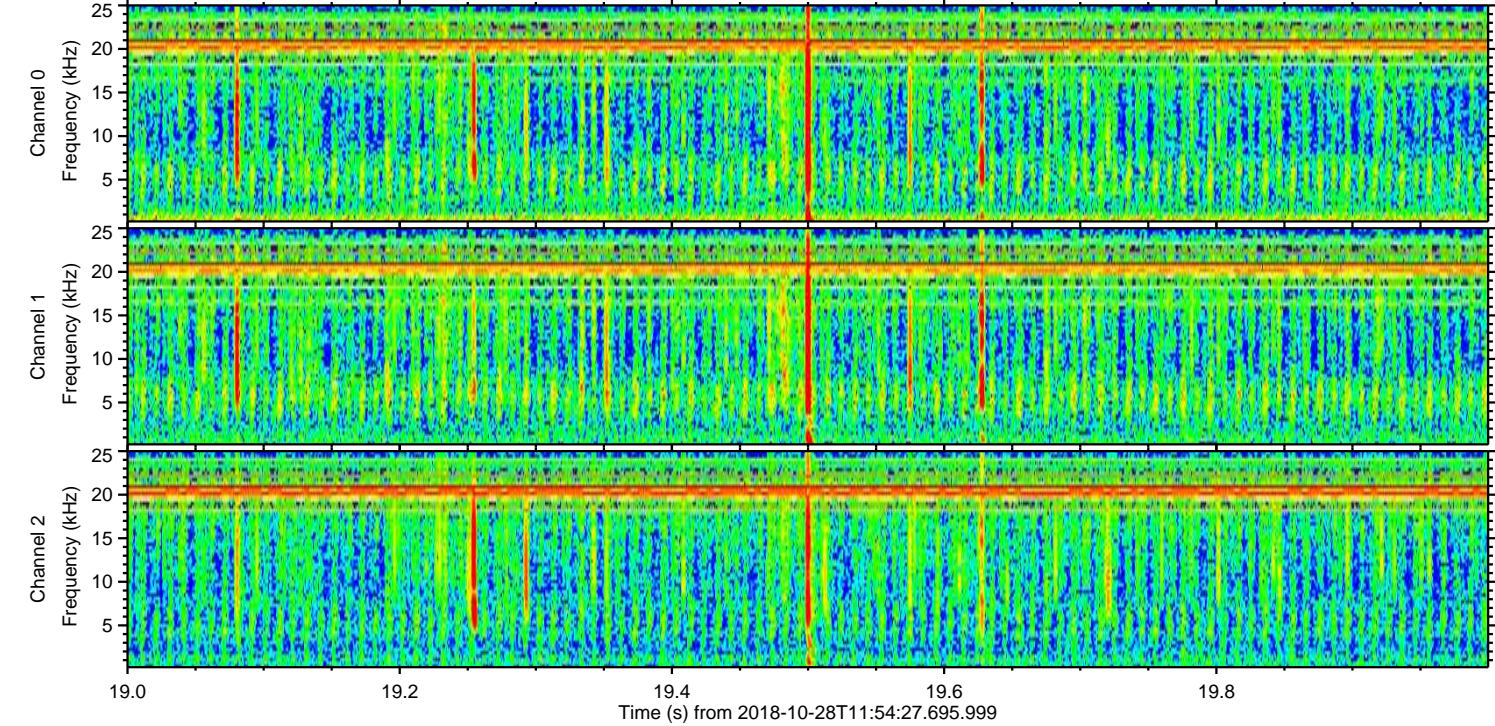
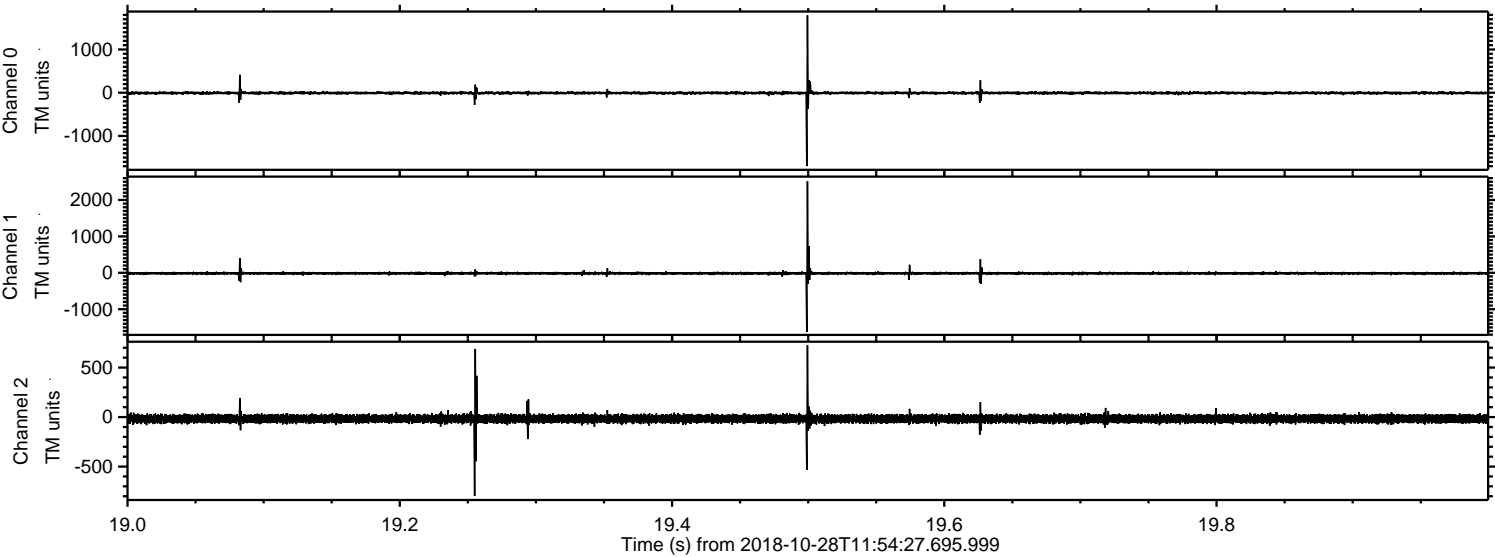

Processed Sun Oct 28 13:02:42 2018 by ELM ver.2012-10-06 from 001__elm20181028_115426__dat00.bin

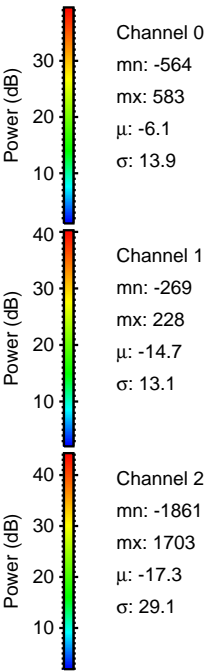
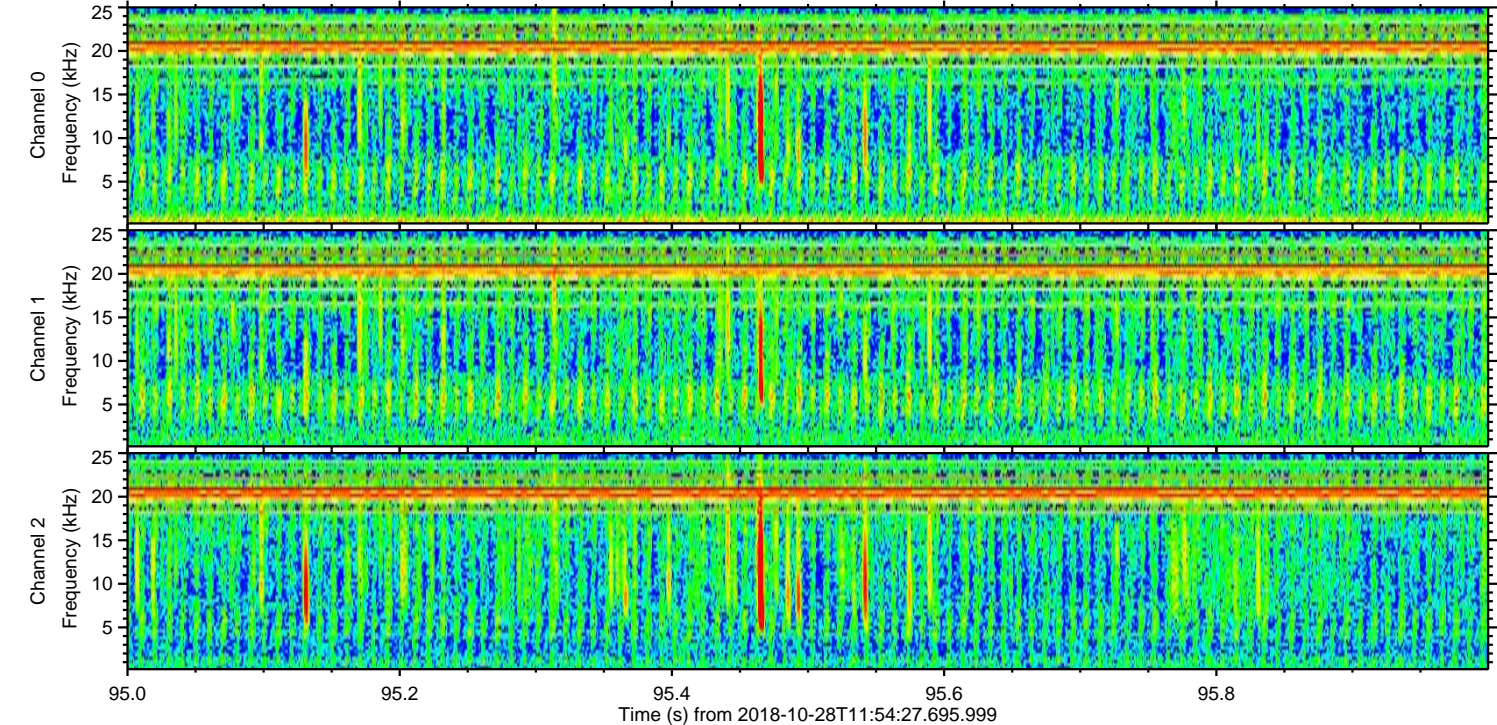
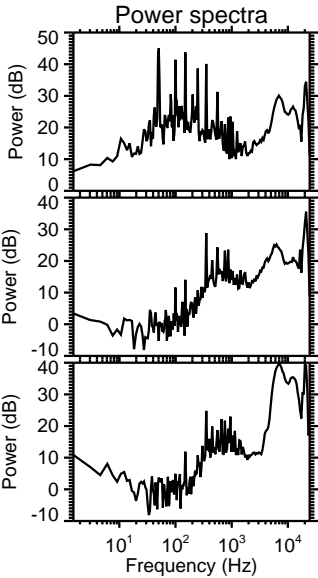
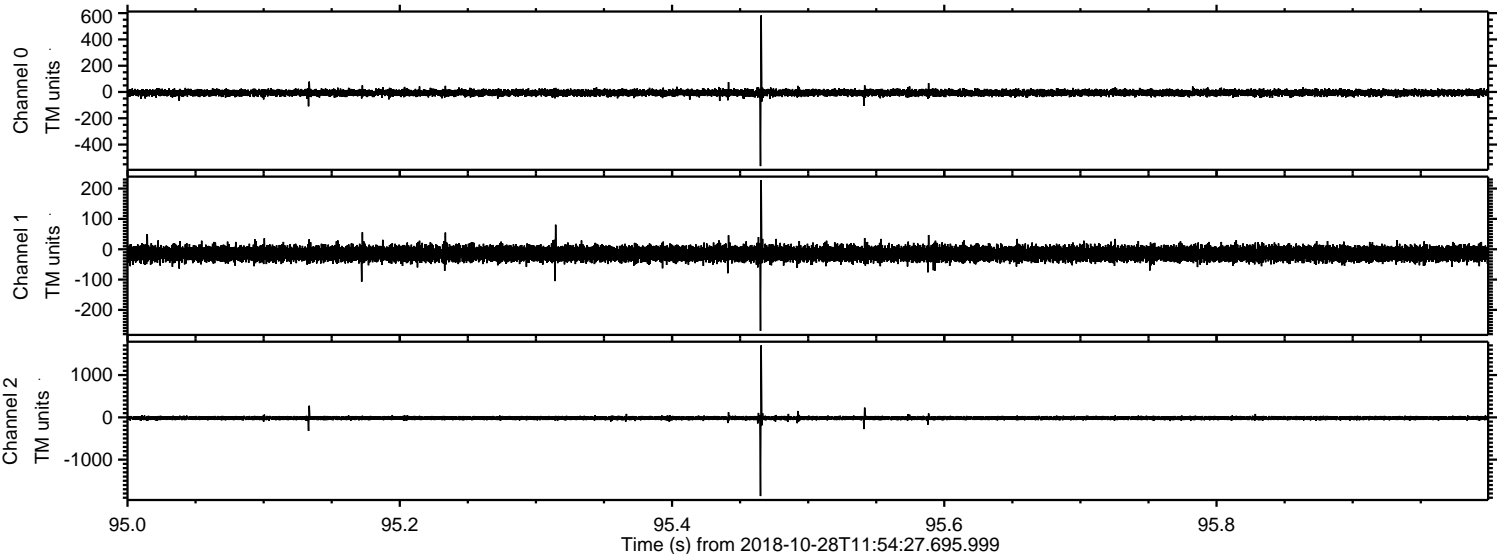

Processed Sun Oct 28 13:02:43 2018 by ELM ver.2012-10-06 from 001__elm20181028_115426__dat00.bin

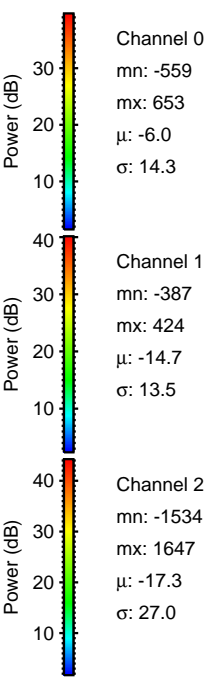
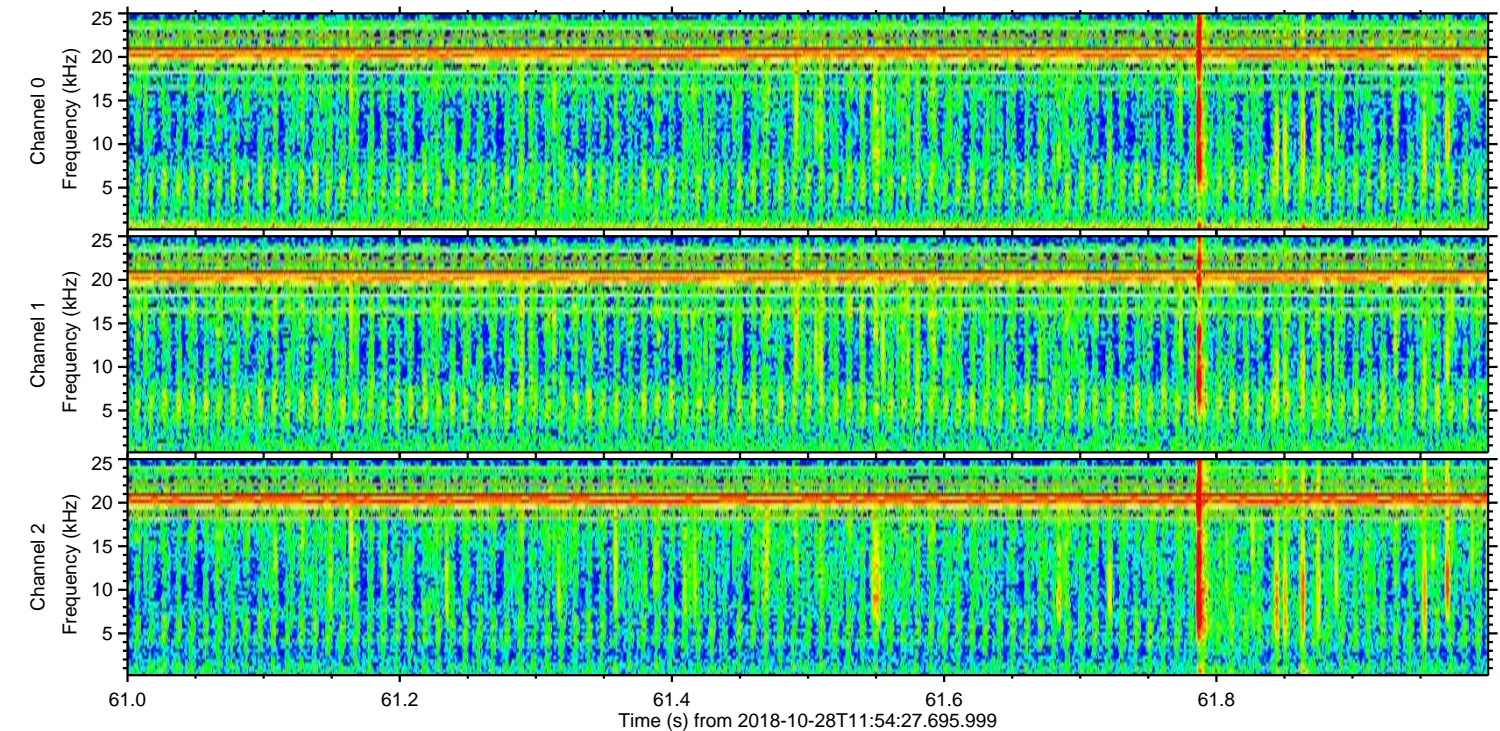
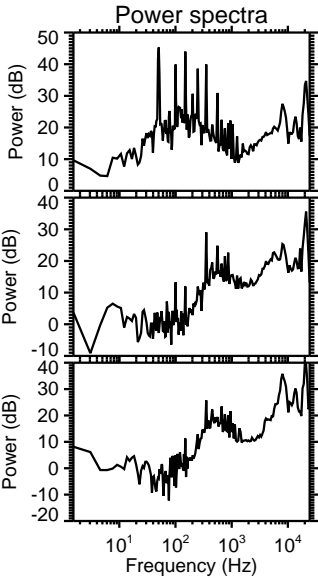
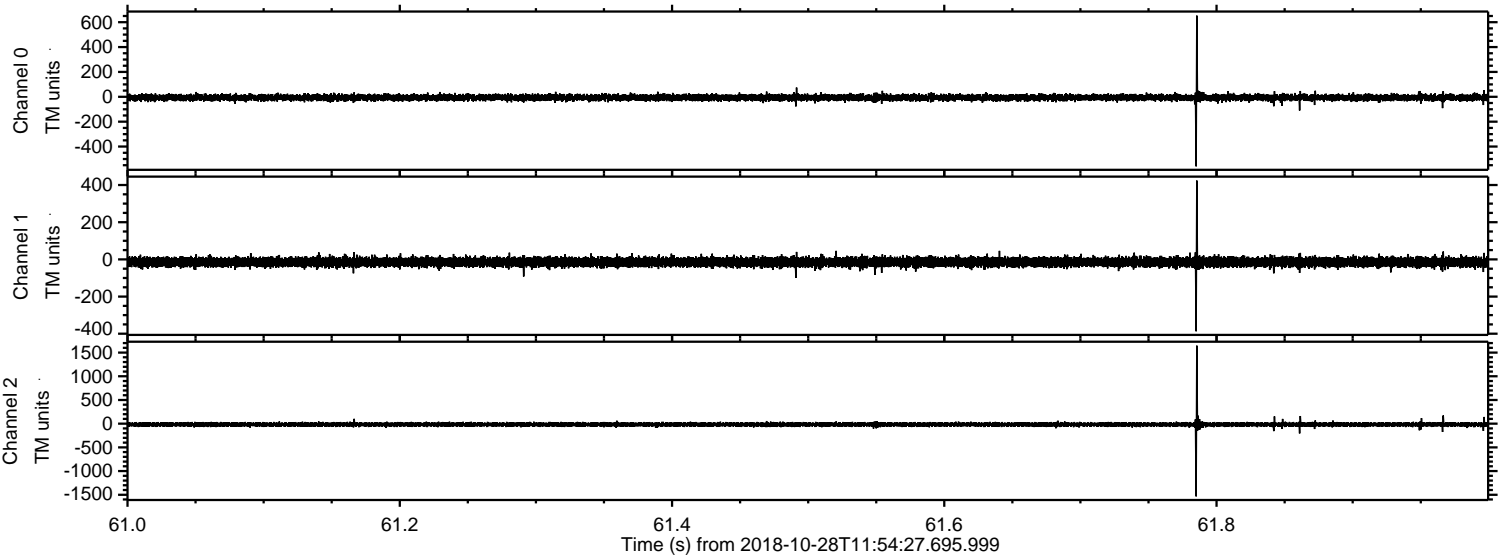

Channel 0
mn: -559
mx: 653
 μ : -6.0
 σ : 14.3

Channel 1
mn: -387
mx: 424
 μ : -14.7
 σ : 13.5

Channel 2
mn: -1534
mx: 1647
 μ : -17.3
 σ : 27.0

