

ELMAVAN 3D WAVEFORMS (Measured data sampled at 50 kHz) 51000 packets of 144 samples from 2018-10-27T22:03:52.948.000.

Processed Sun Oct 28 00:12:05 2018 by ELM ver.2012-10-06 from 001__elm20181027_220351__dat00.bin

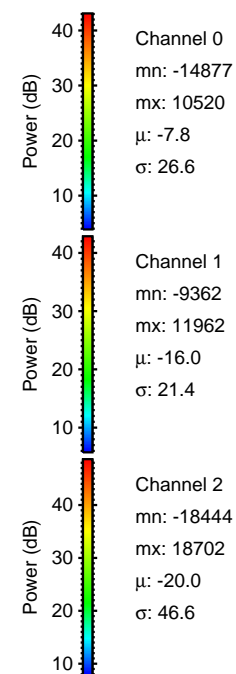
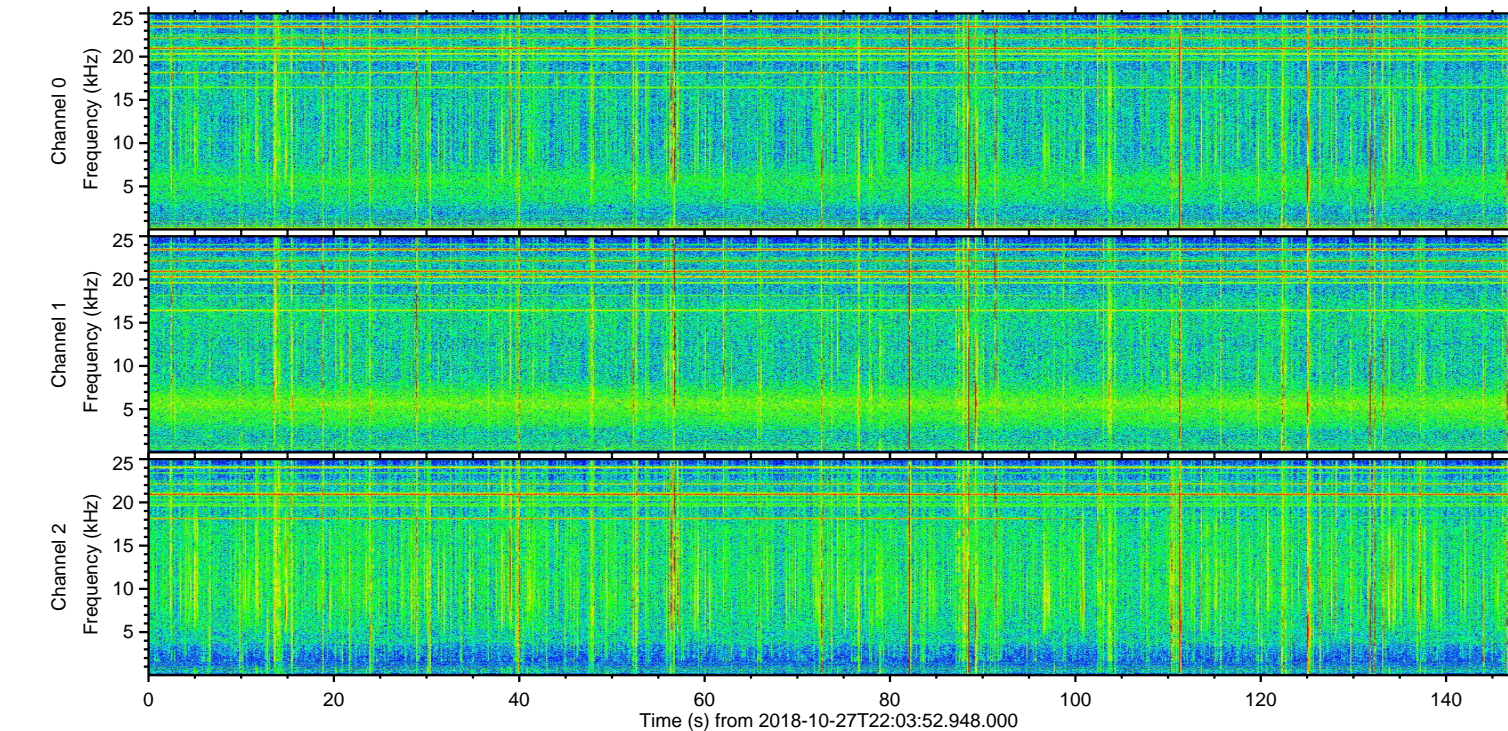
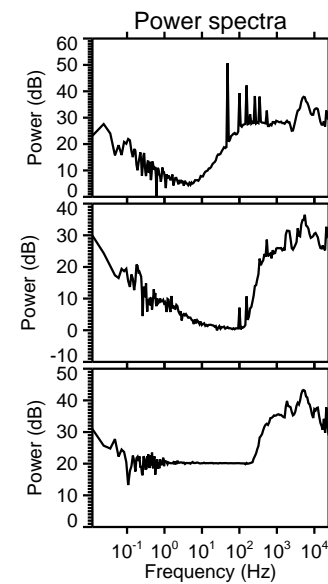
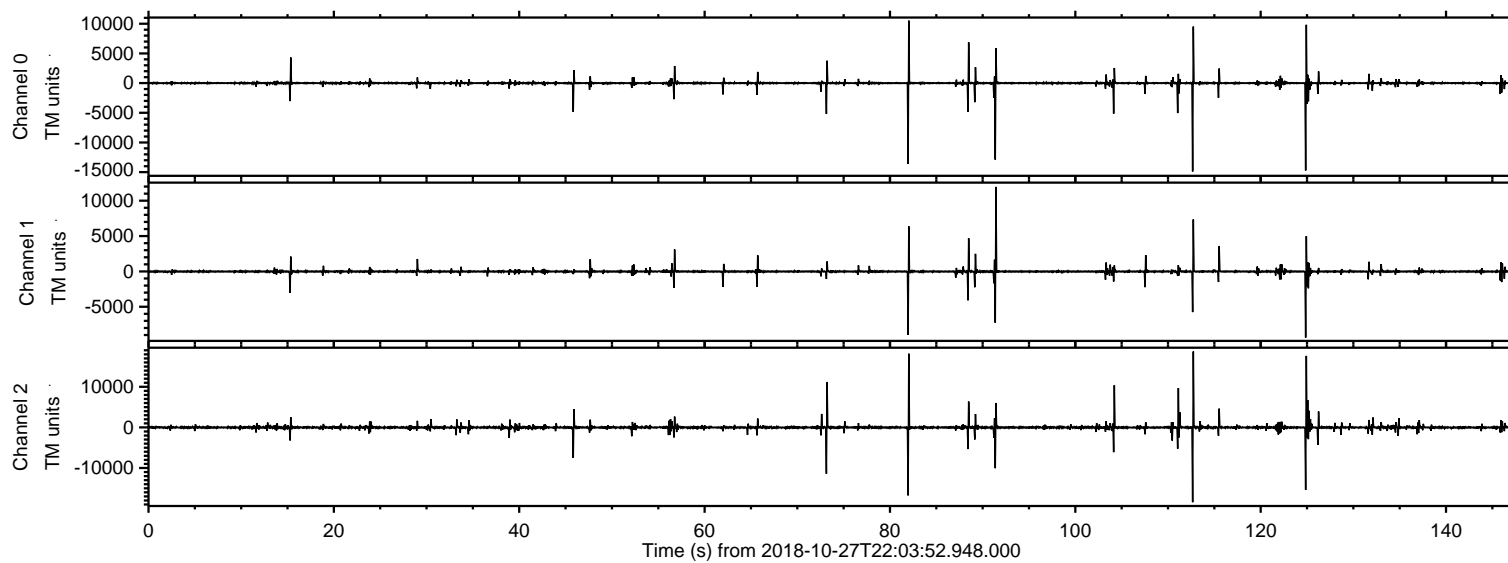

ELMAVAN 3D WAVEFORMS (Measured data sampled at 50 kHz) 51000 packets of 144 samples from 2018-10-27T22:03:52.948.000. Part 113/147

Processed Sun Oct 28 00:12:12 2018 by ELM ver.2012-10-06 from 001__elm20181027_220351__dat00.bin

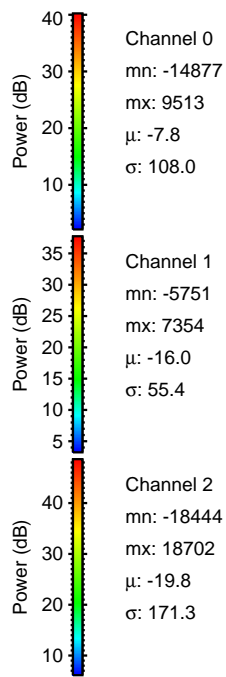
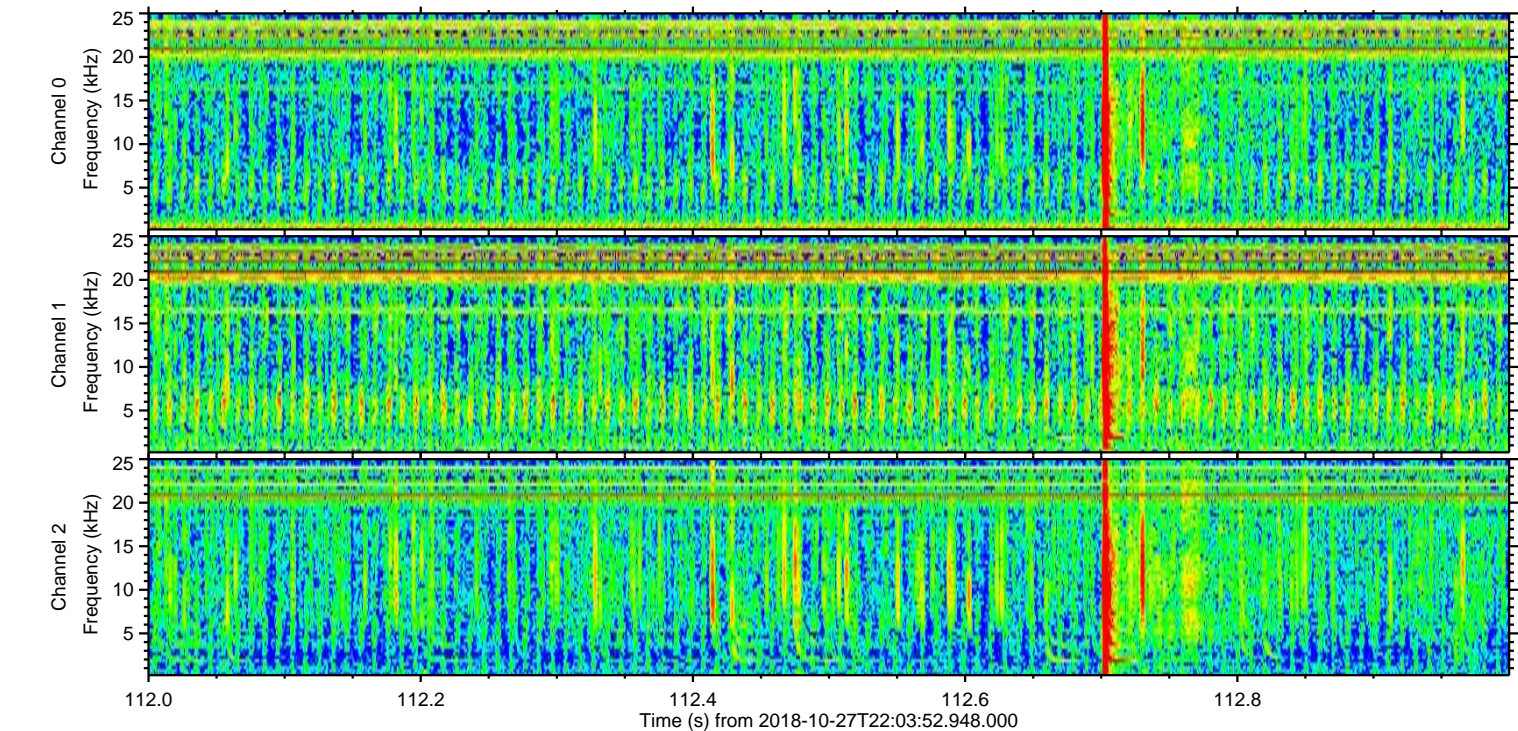
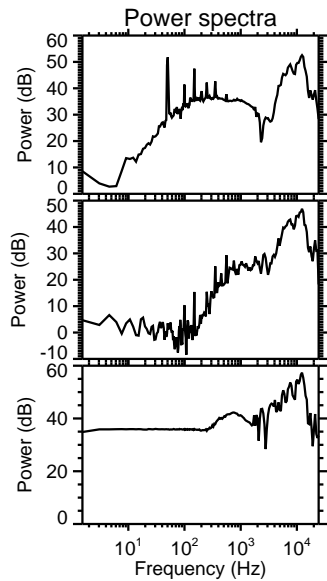
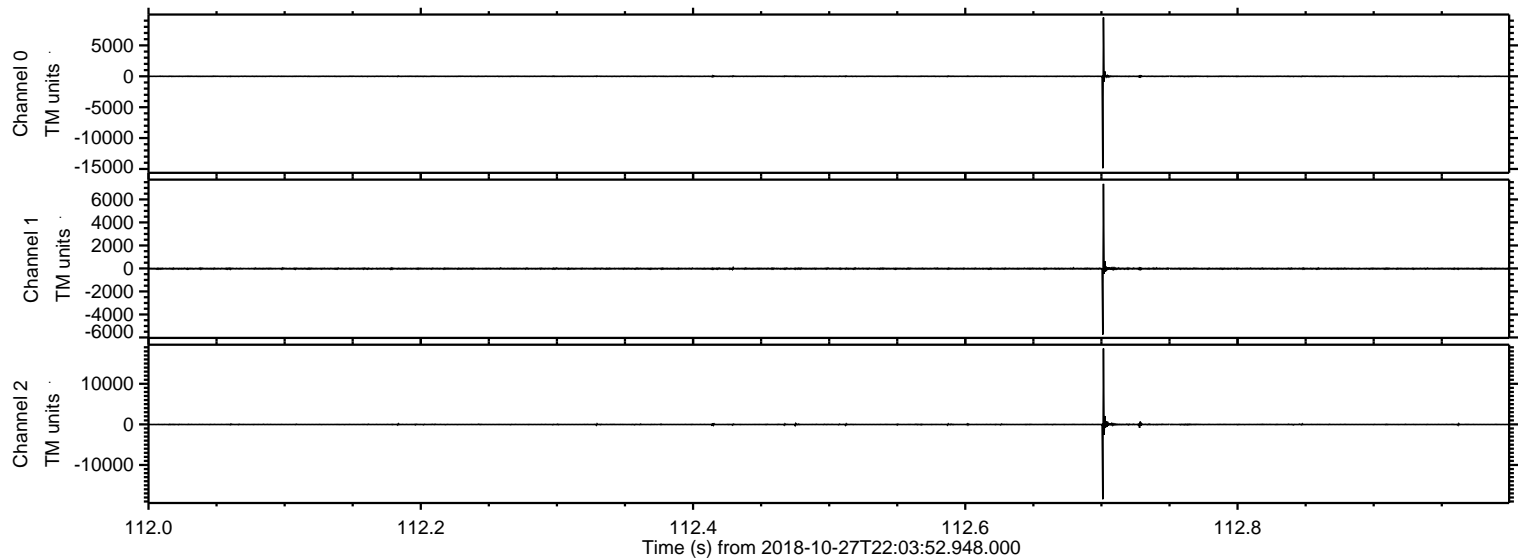

Processed Sun Oct 28 00:12:13 2018 by ELM ver.2012-10-06 from 001__elm20181027_220351__dat00.bin

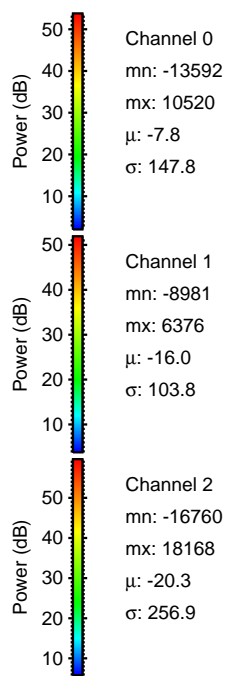
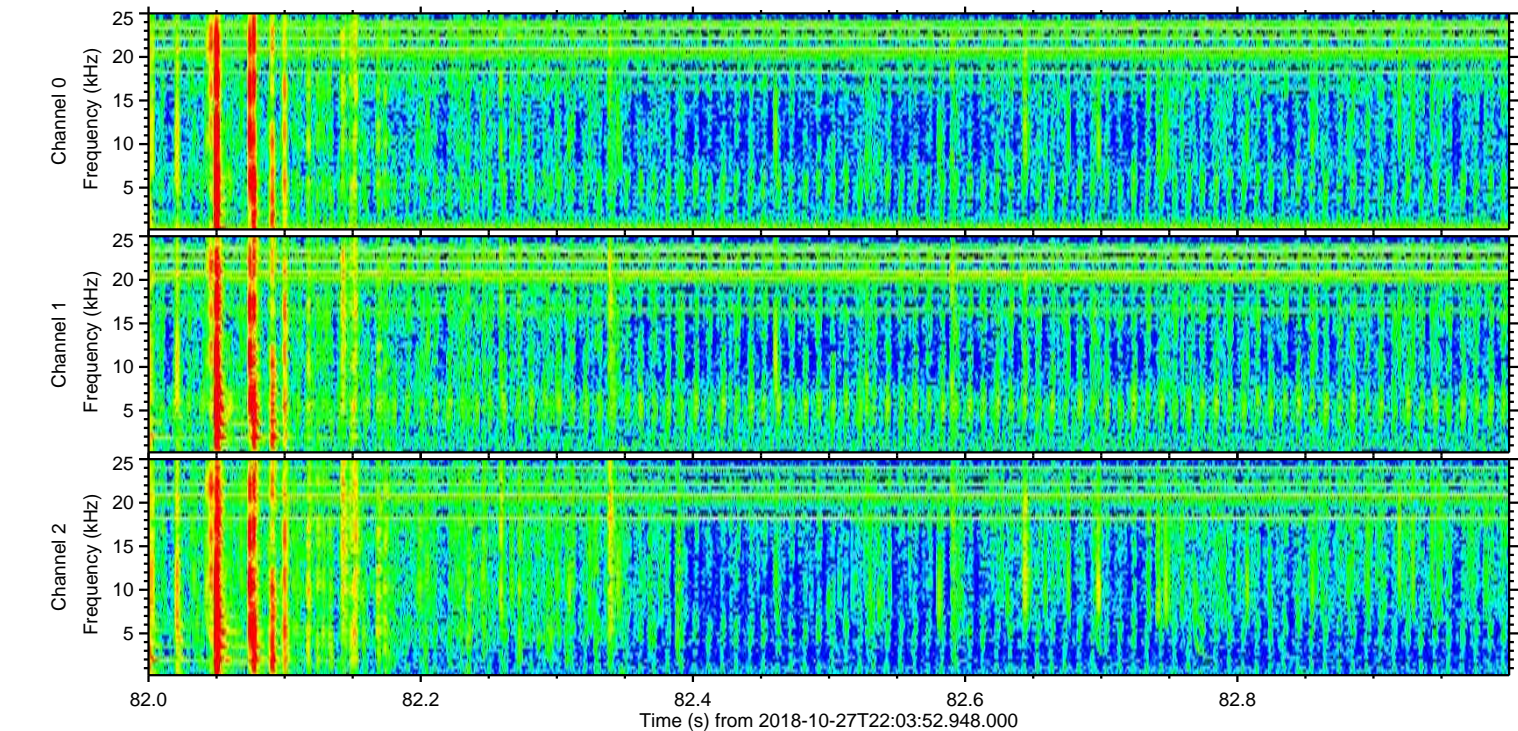
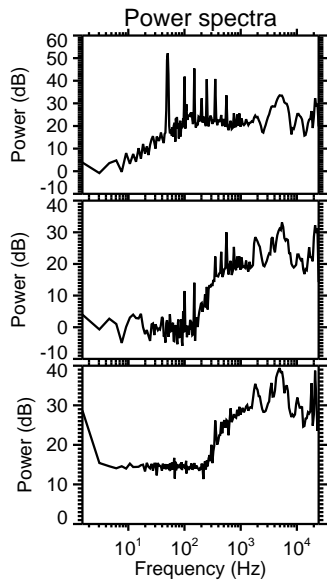
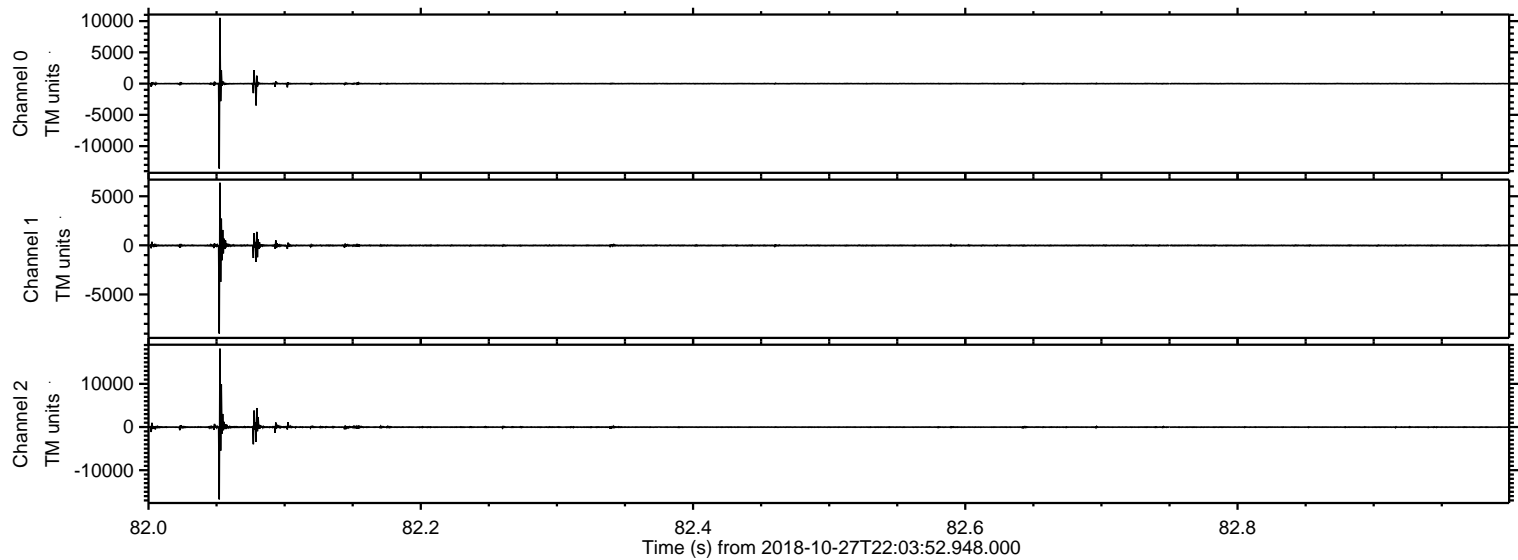

ELMAVAN 3D WAVEFORMS (Measured data sampled at 50 kHz) 51000 packets of 144 samples from 2018-10-27T22:03:52.948.000. Part 125/147

Processed Sun Oct 28 00:12:13 2018 by ELM ver.2012-10-06 from 001__elm20181027_220351__dat00.bin

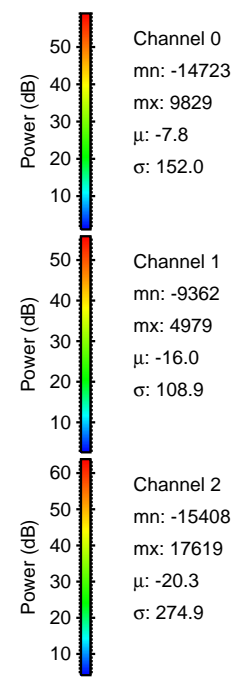
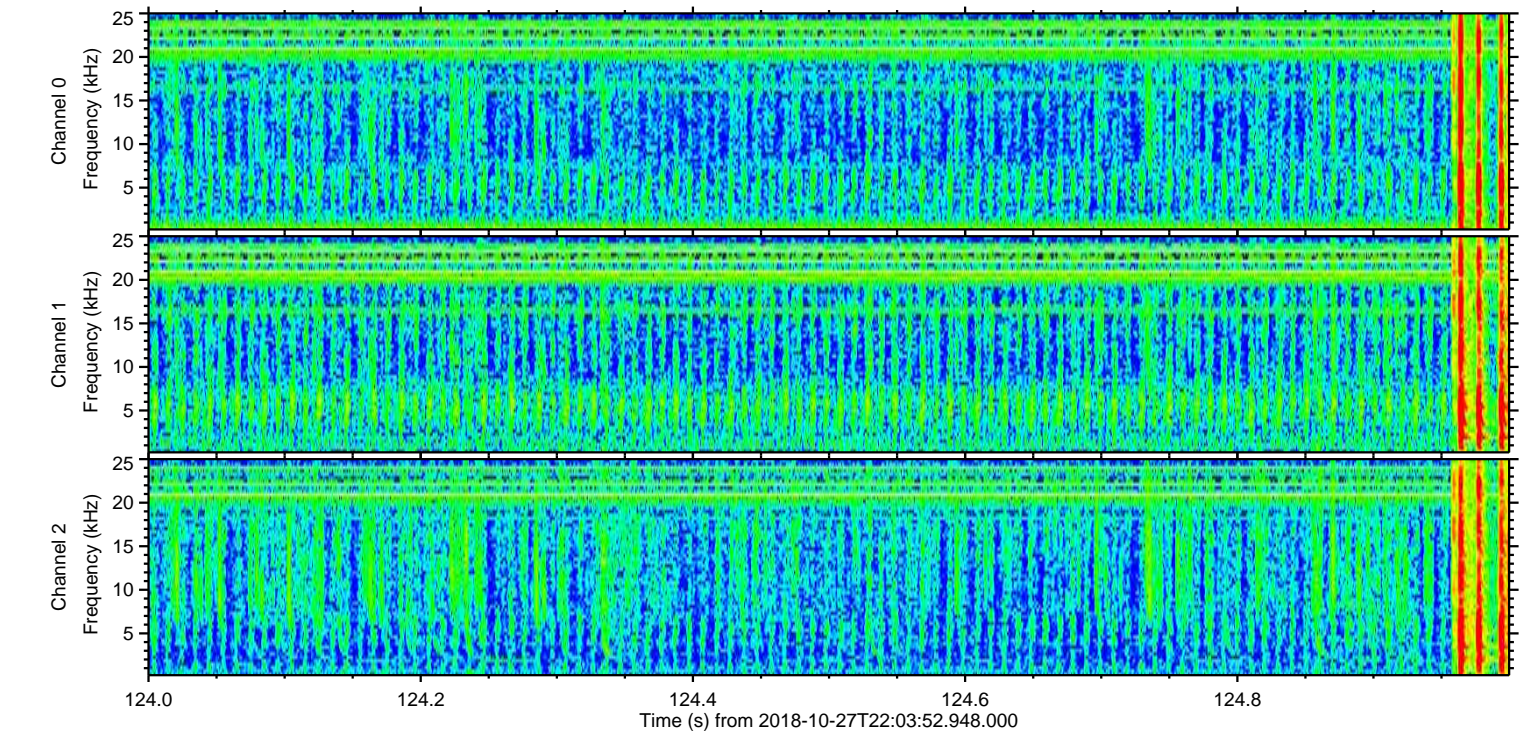
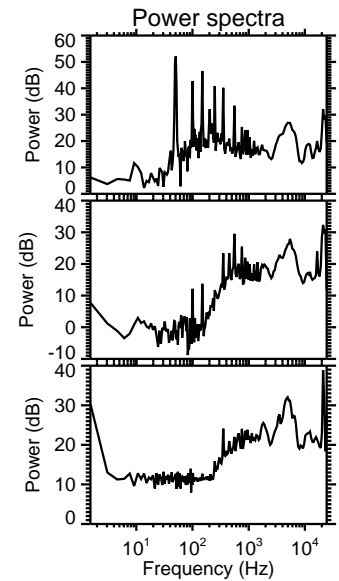
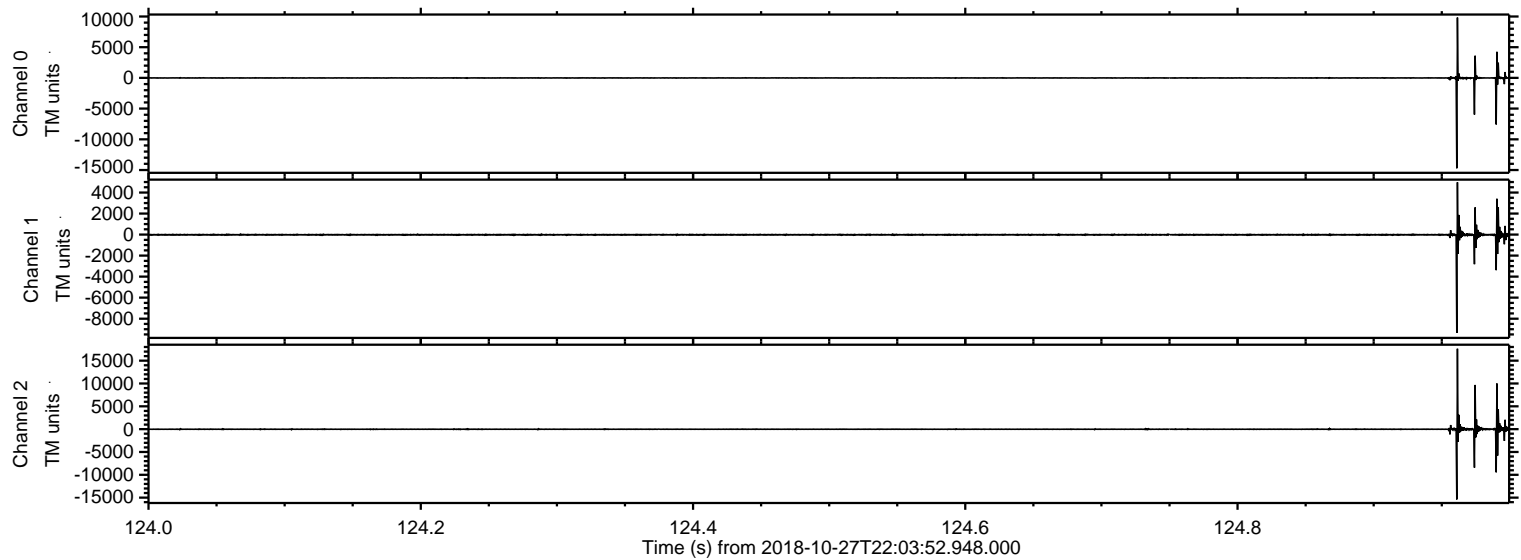

Processed Sun Oct 28 00:12:14 2018 by ELM ver.2012-10-06 from 001__elm20181027_220351__dat00.bin

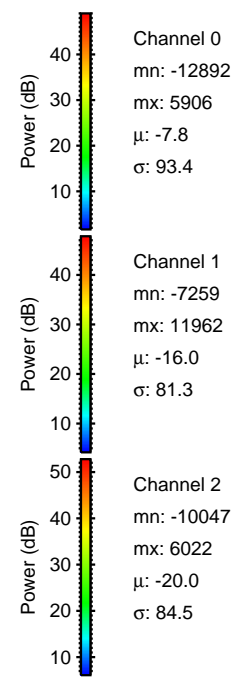
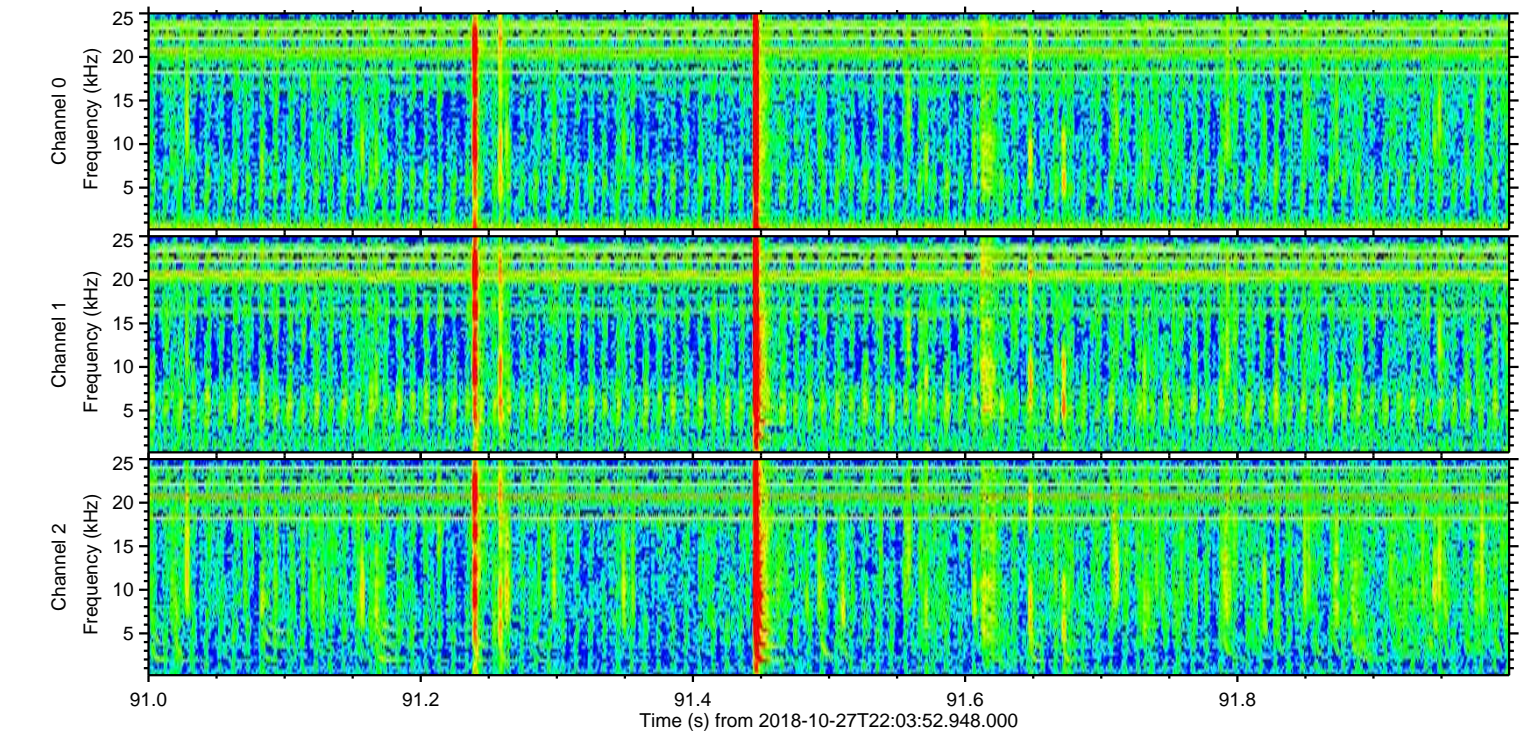
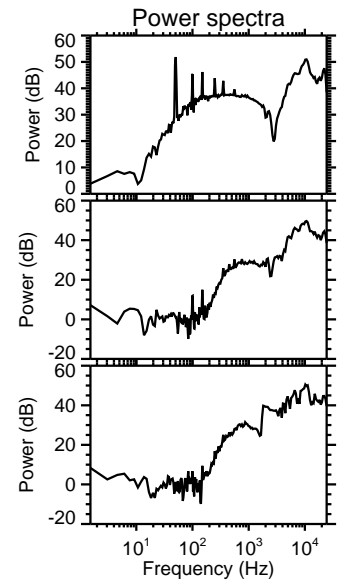
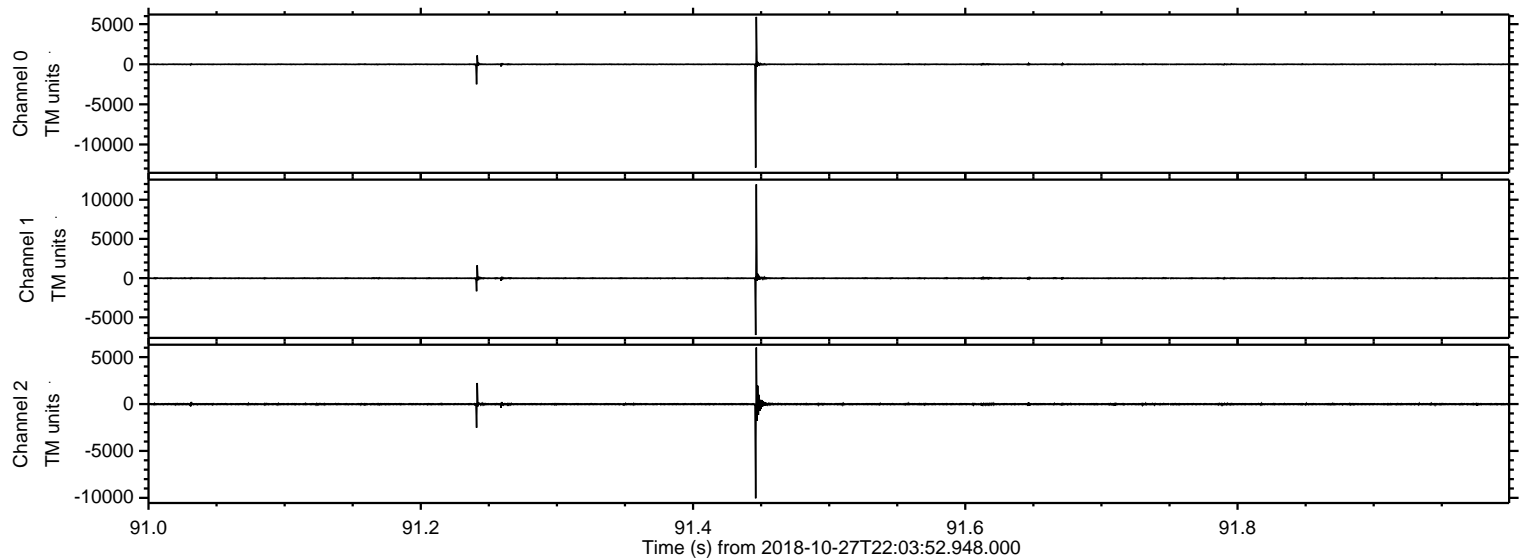

Channel 0
mn: -12892
mx: 5906
 μ : -7.8
 σ : 93.4

Channel 1
mn: -7259
mx: 11962
 μ : -16.0
 σ : 81.3

Channel 2
mn: -10047
mx: 6022
 μ : -20.0
 σ : 84.5

Processed Sun Oct 28 00:12:15 2018 by ELM ver.2012-10-06 from 001__elm20181027_220351__dat00.bin

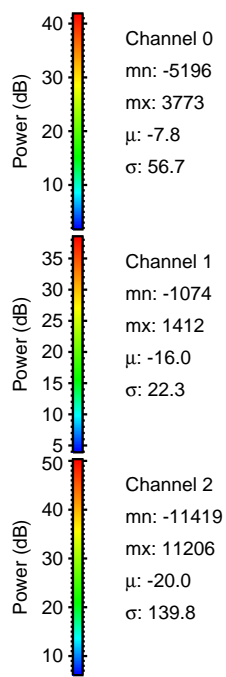
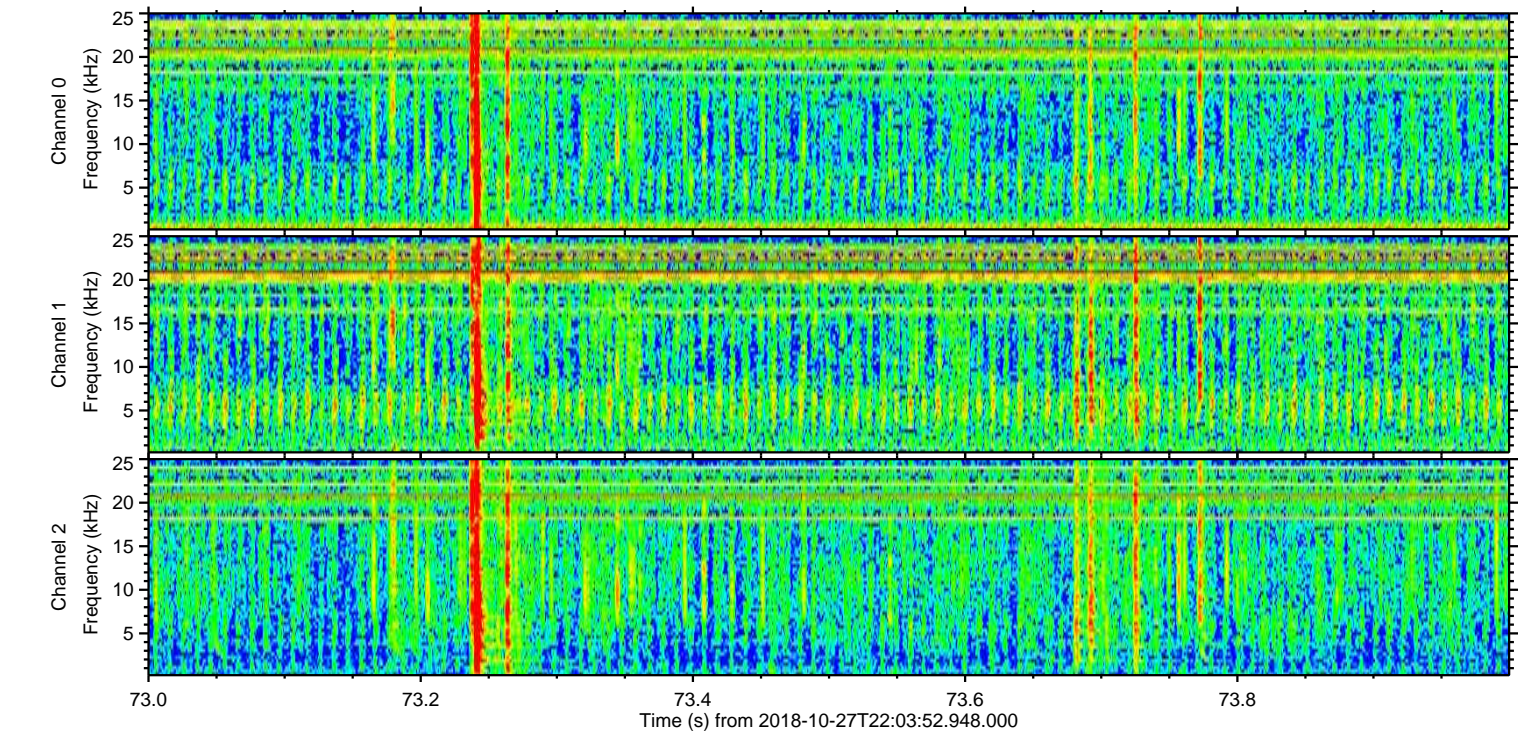
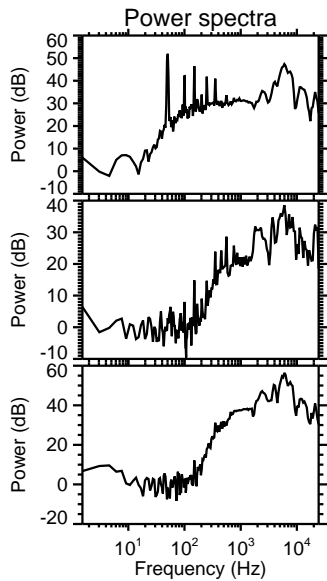
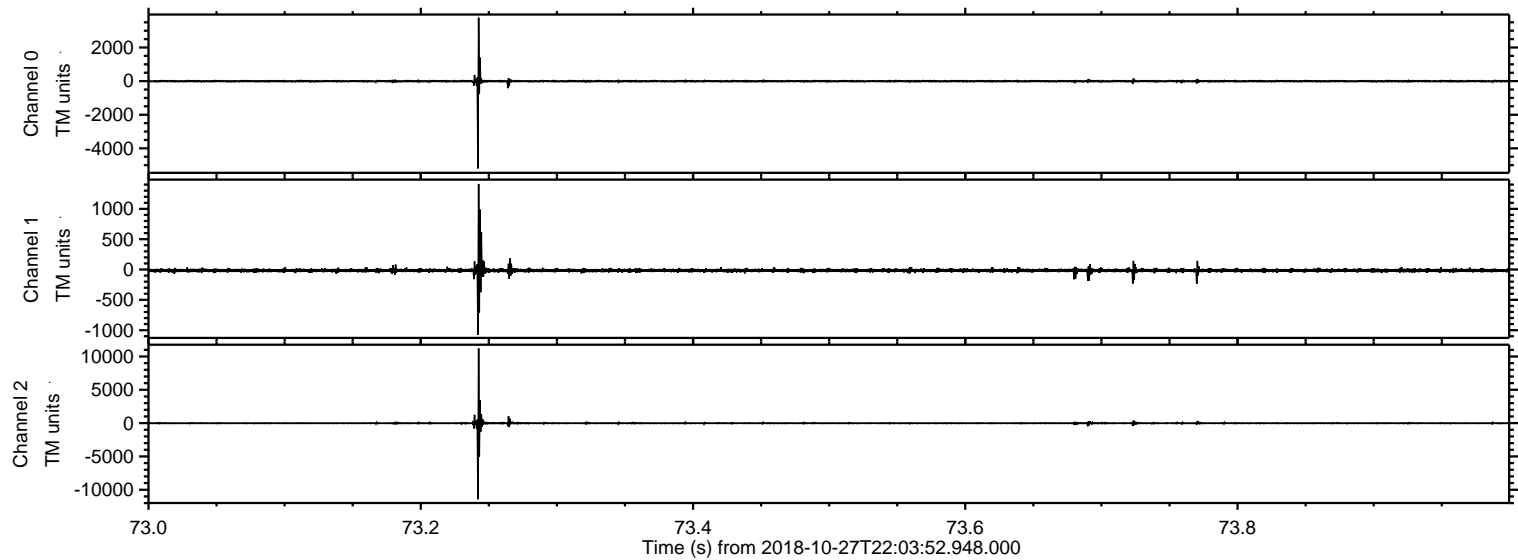

ELMAVAN 3D WAVEFORMS (Measured data sampled at 50 kHz) 51000 packets of 144 samples from 2018-10-27T22:03:52.948.000. Part 105/147

Processed Sun Oct 28 00:12:16 2018 by ELM ver.2012-10-06 from 001__elm20181027_220351__dat00.bin

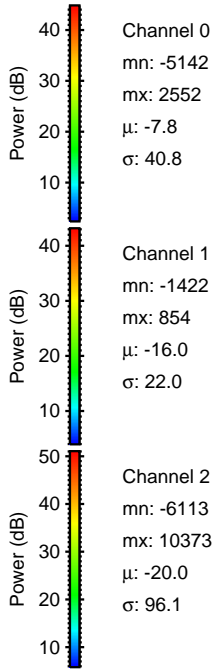
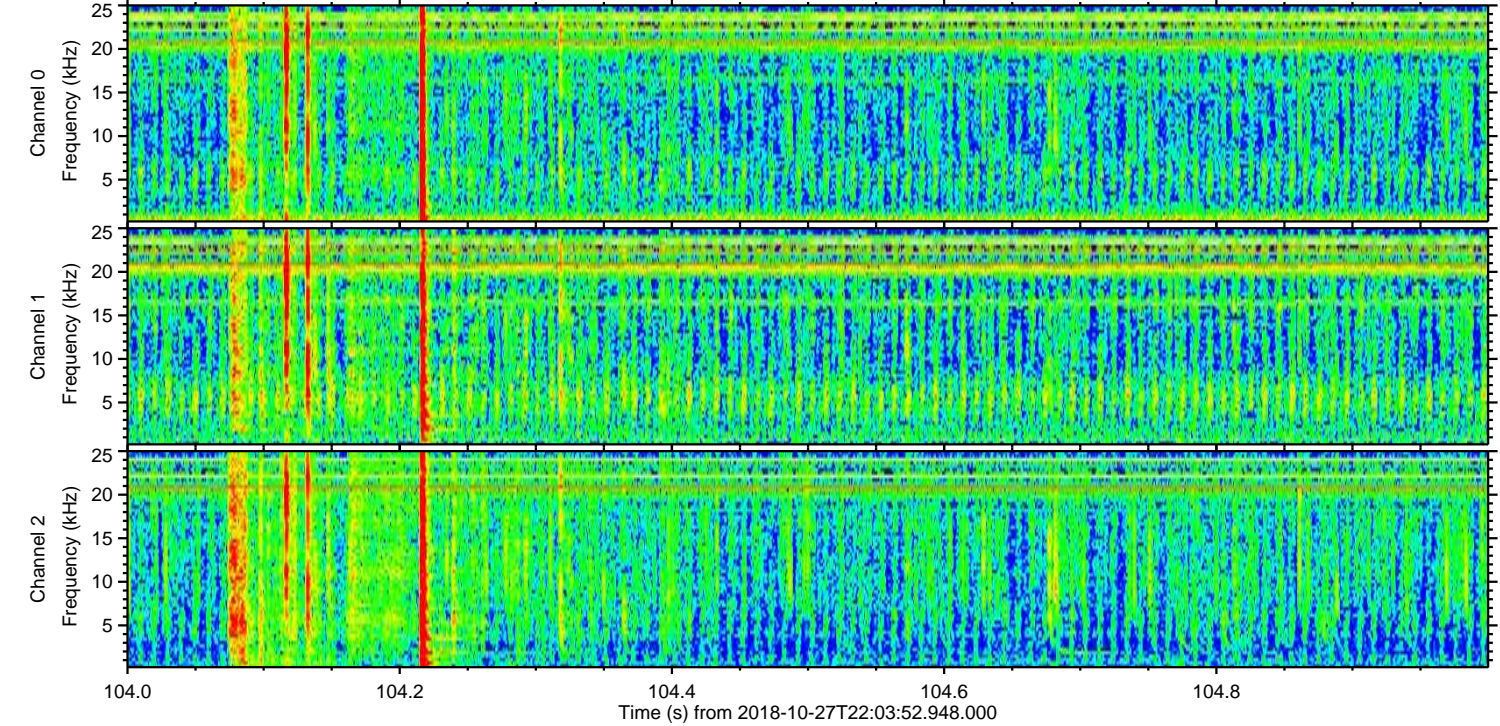
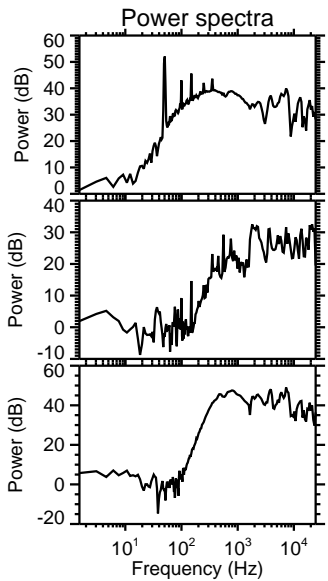
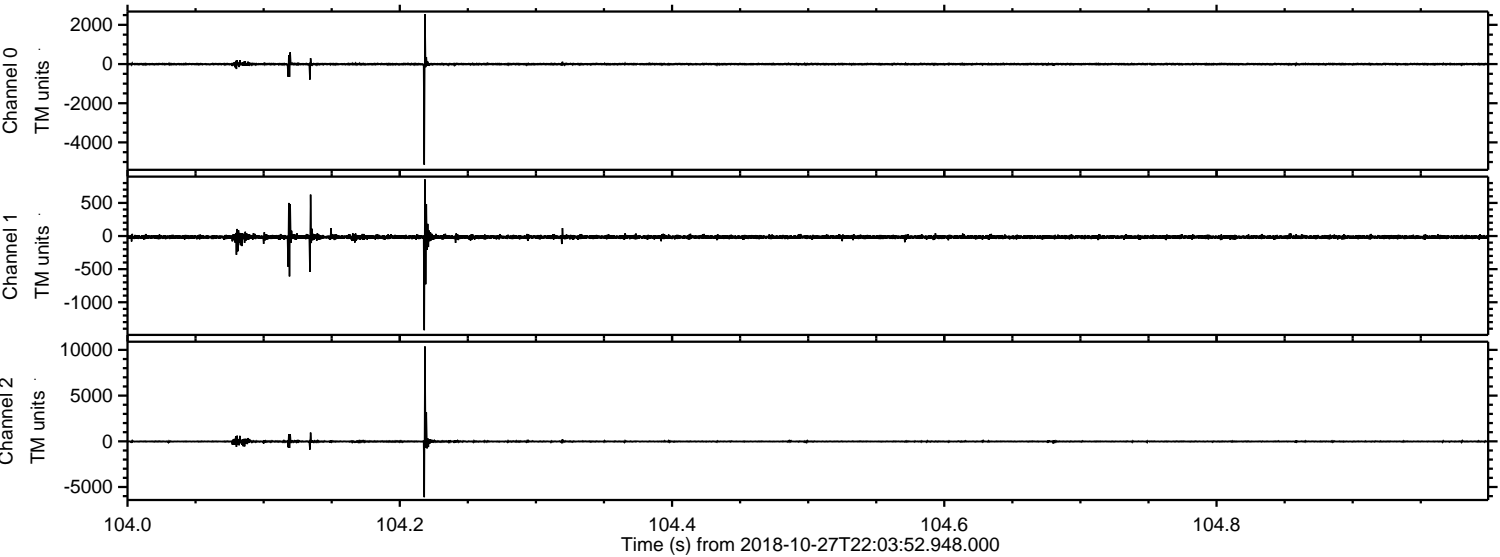

ELMAVAN 3D WAVEFORMS (Measured data sampled at 50 kHz) 51000 packets of 144 samples from 2018-10-27T22:03:52.948.000. Part 112/147

Processed Sun Oct 28 00:12:16 2018 by ELM ver.2012-10-06 from 001__elm20181027_220351__dat00.bin

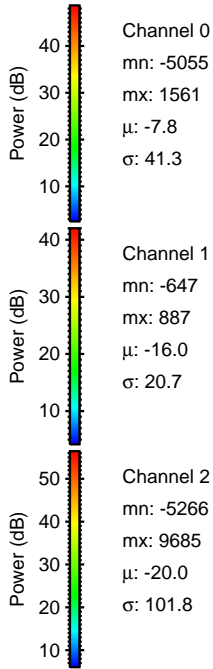
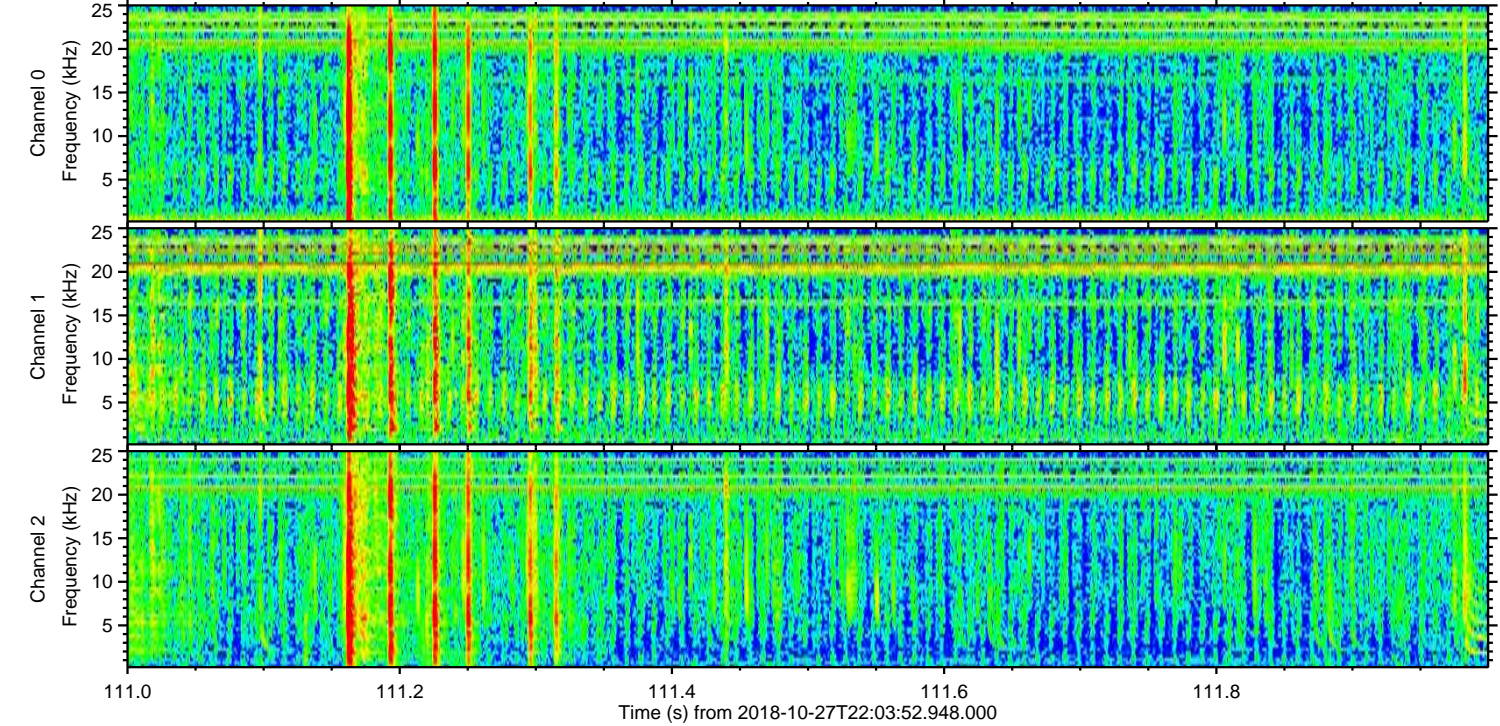
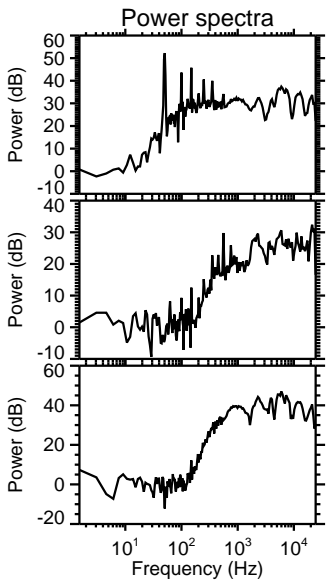
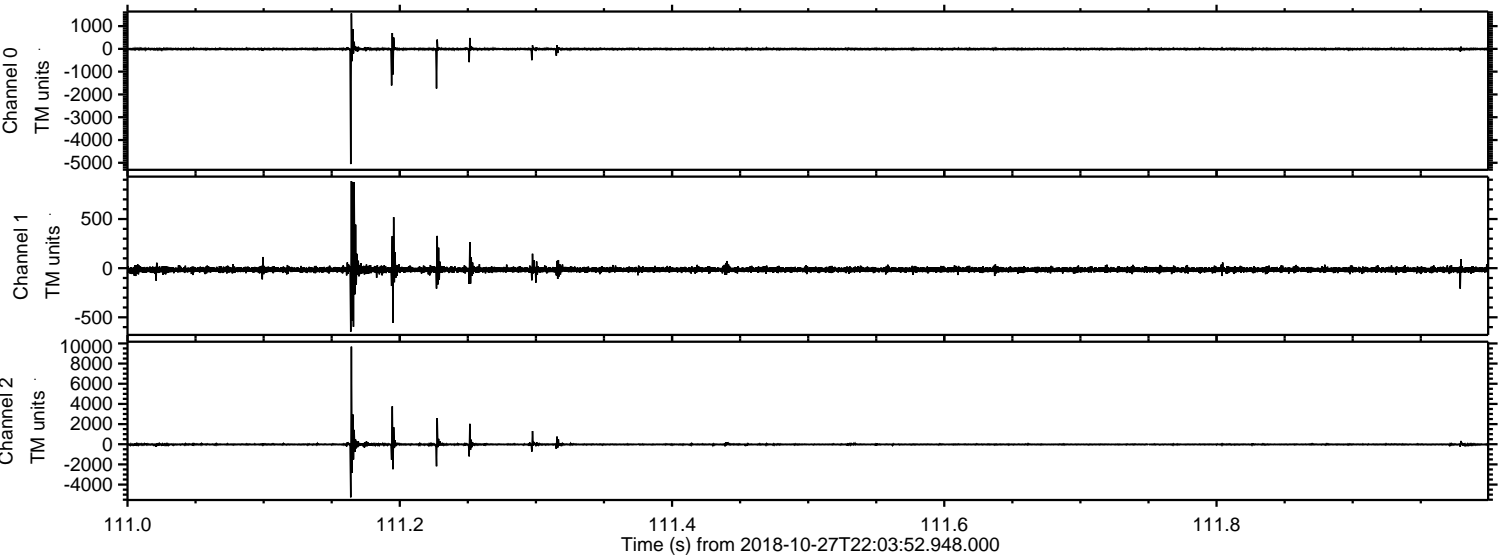

Processed Sun Oct 28 00:12:17 2018 by ELM ver.2012-10-06 from 001__elm20181027_220351__dat00.bin

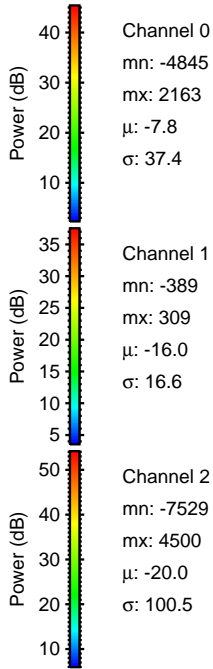
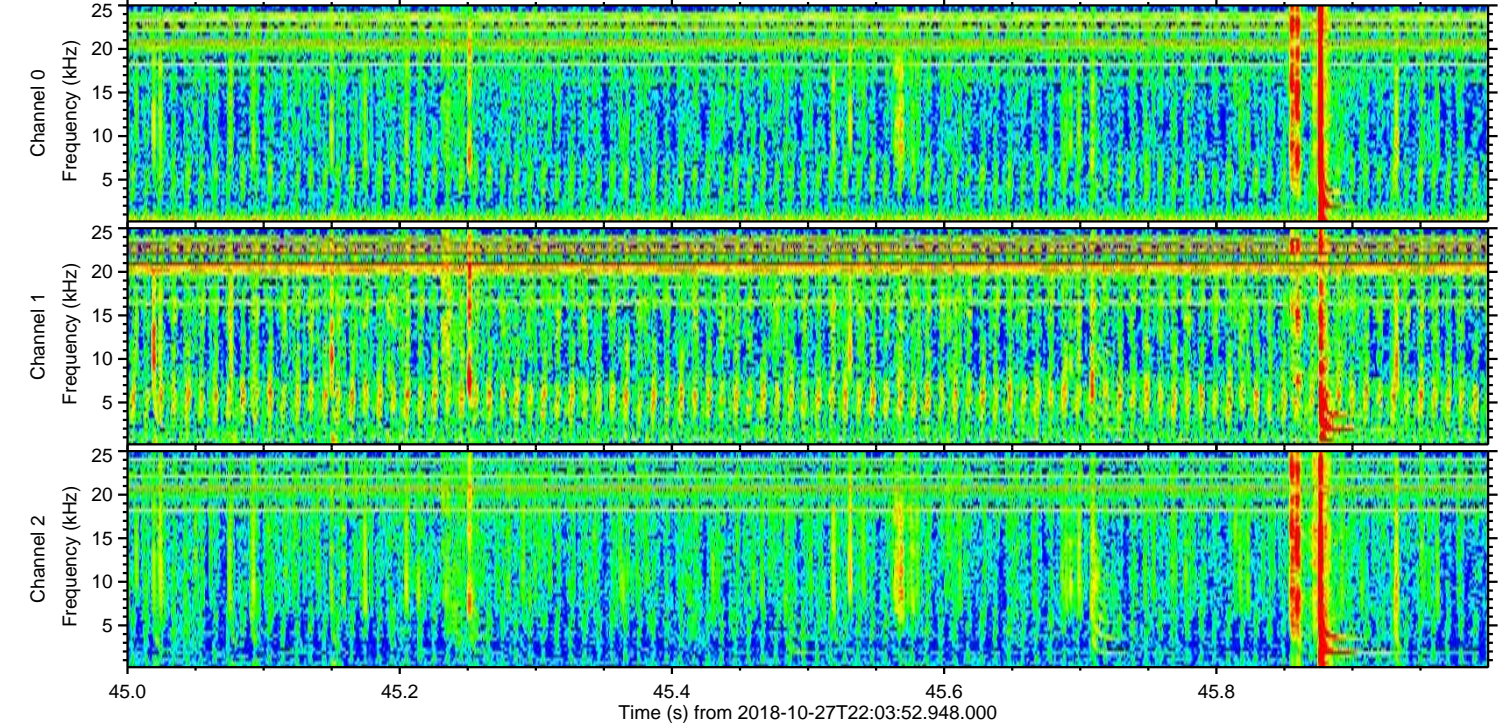
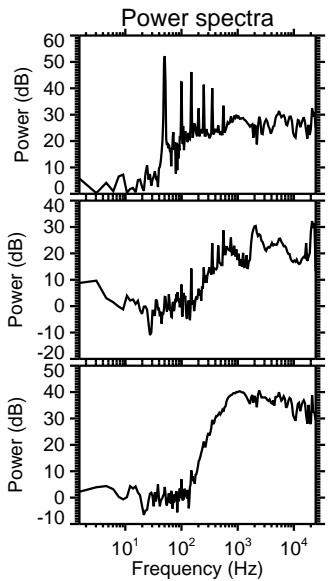
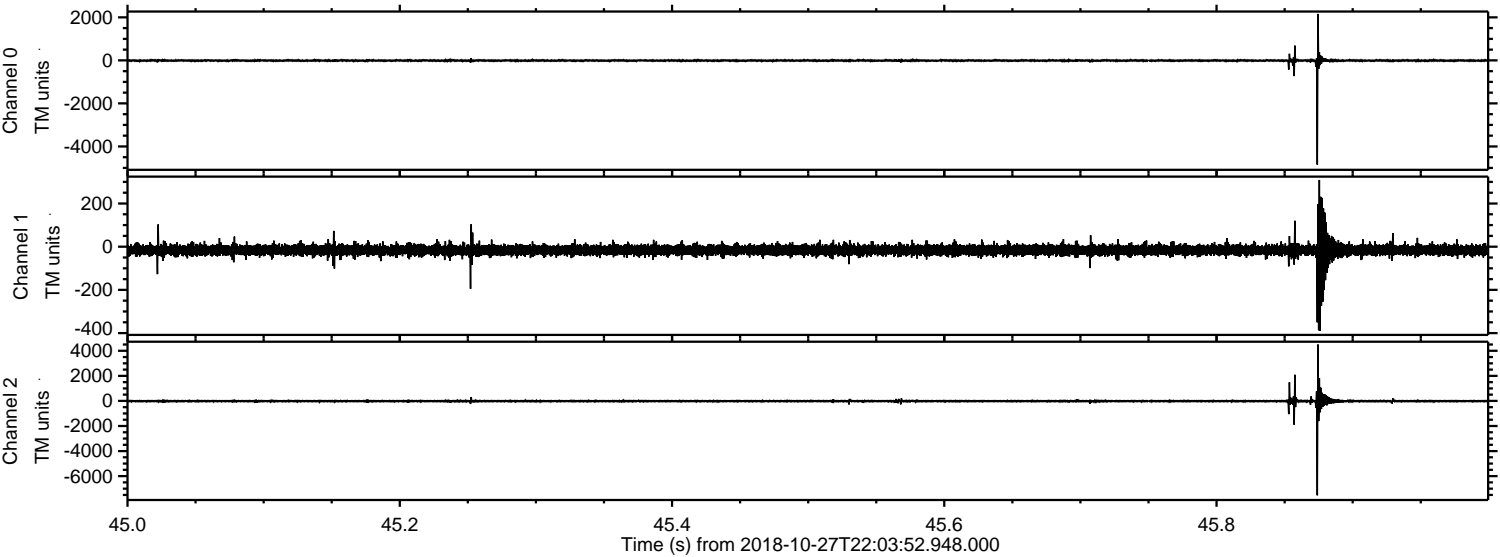

mn: -4845
mx: 2163
 μ : -7.8
 σ : 37.4

mn: -389
mx: 309
 μ : -16.0
 σ : 16.6

mn: -7529
mx: 4500
 μ : -20.0
 σ : 100.5

Processed Sun Oct 28 00:12:18 2018 by ELM ver.2012-10-06 from 001__elm20181027_220351__dat00.bin

