

ELMAVAN 3D WAVEFORMS (Measured data sampled at 50 kHz) 51000 packets of 144 samples from 2018-10-27T13:48:32.179.000.

Processed Sat Oct 27 15:56:33 2018 by ELM ver.2012-10-06 from 001__elm20181027_134831__dat00.bin

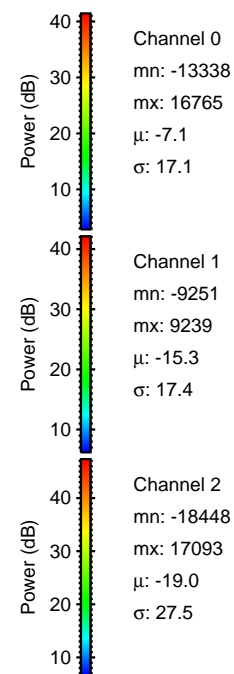
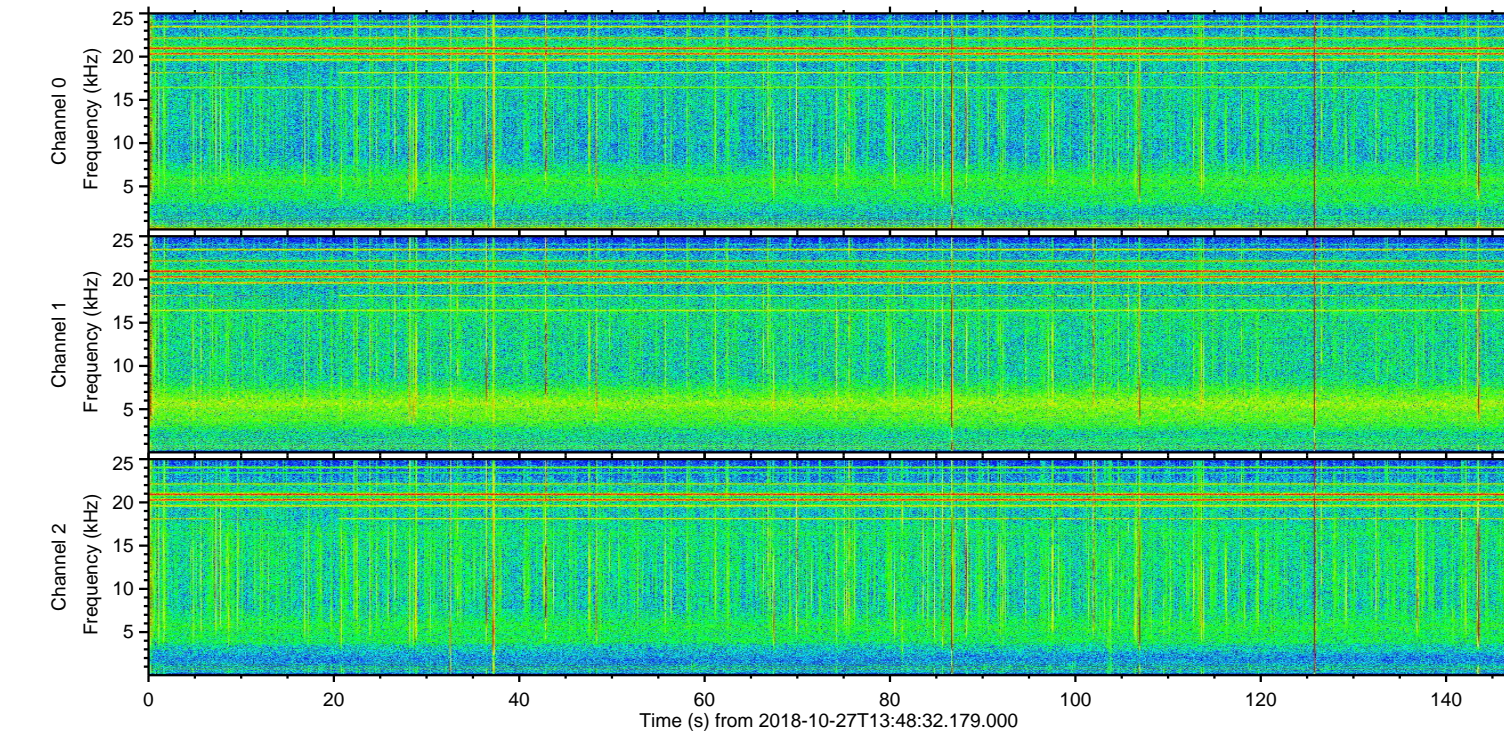
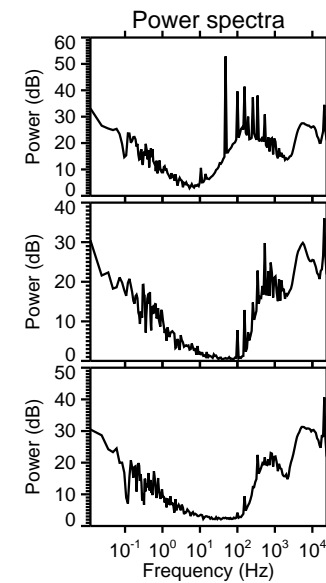
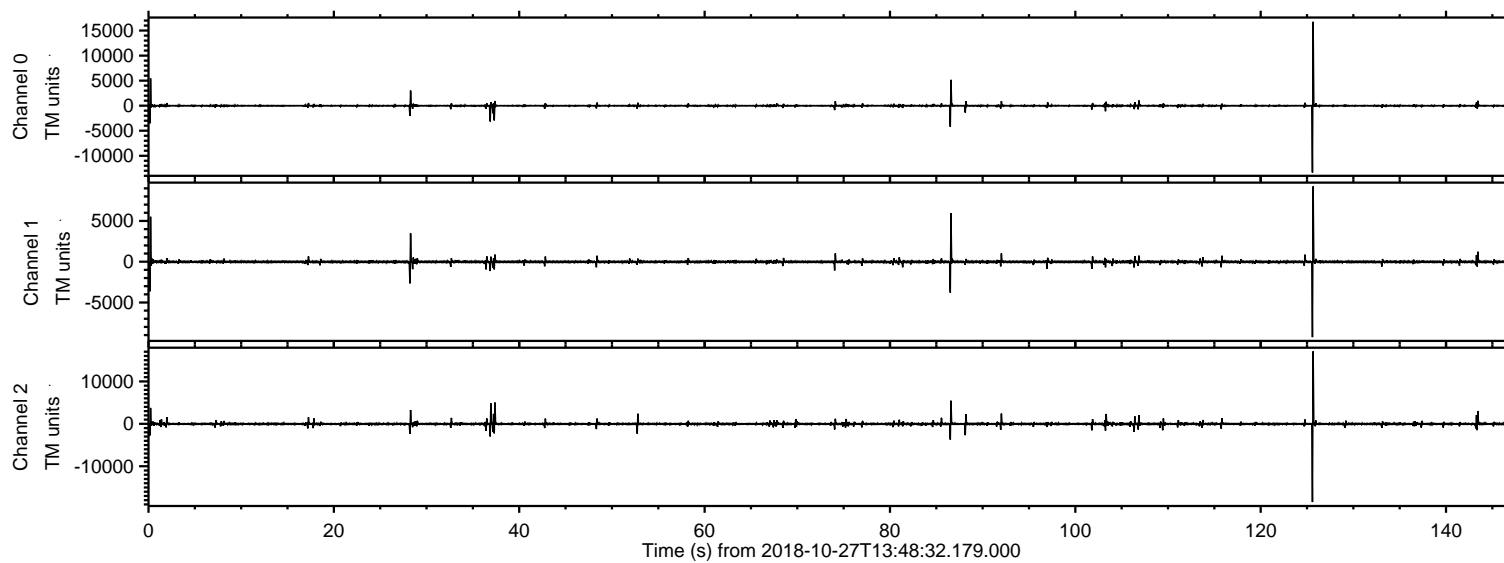

ELMAVAN 3D WAVEFORMS (Measured data sampled at 50 kHz) 51000 packets of 144 samples from 2018-10-27T13:48:32.179.000. Part 126/147

Processed Sat Oct 27 15:56:43 2018 by ELM ver.2012-10-06 from 001__elm20181027_134831__dat00.bin

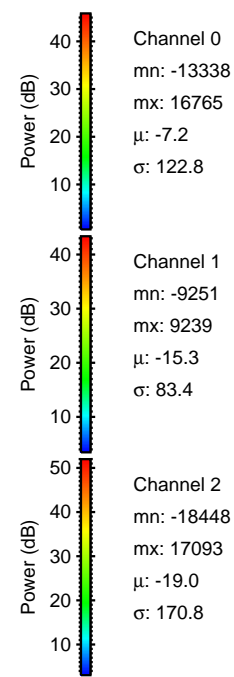
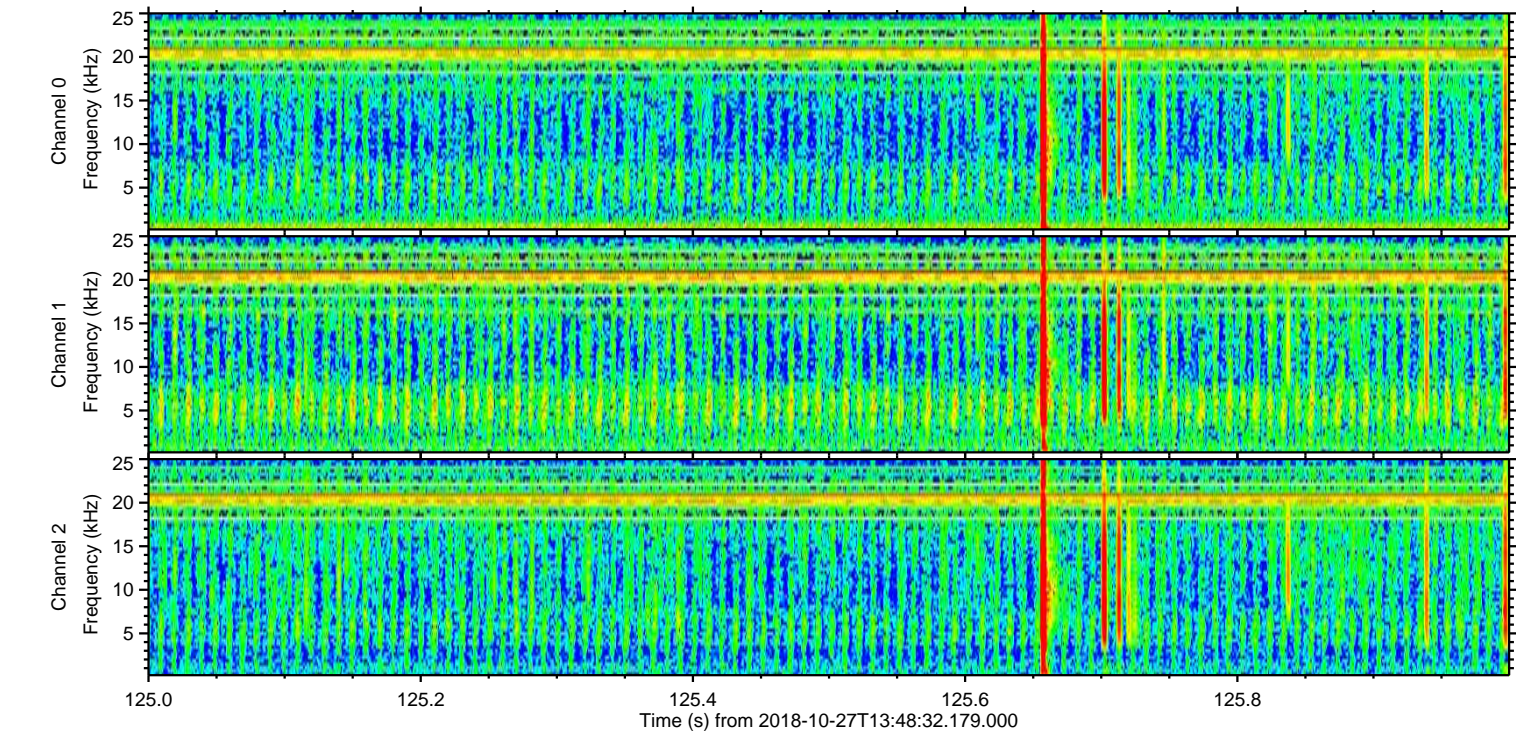
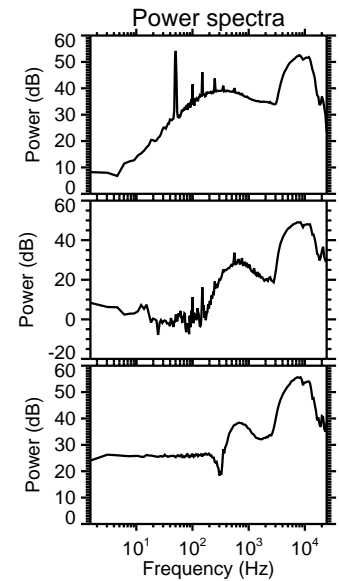
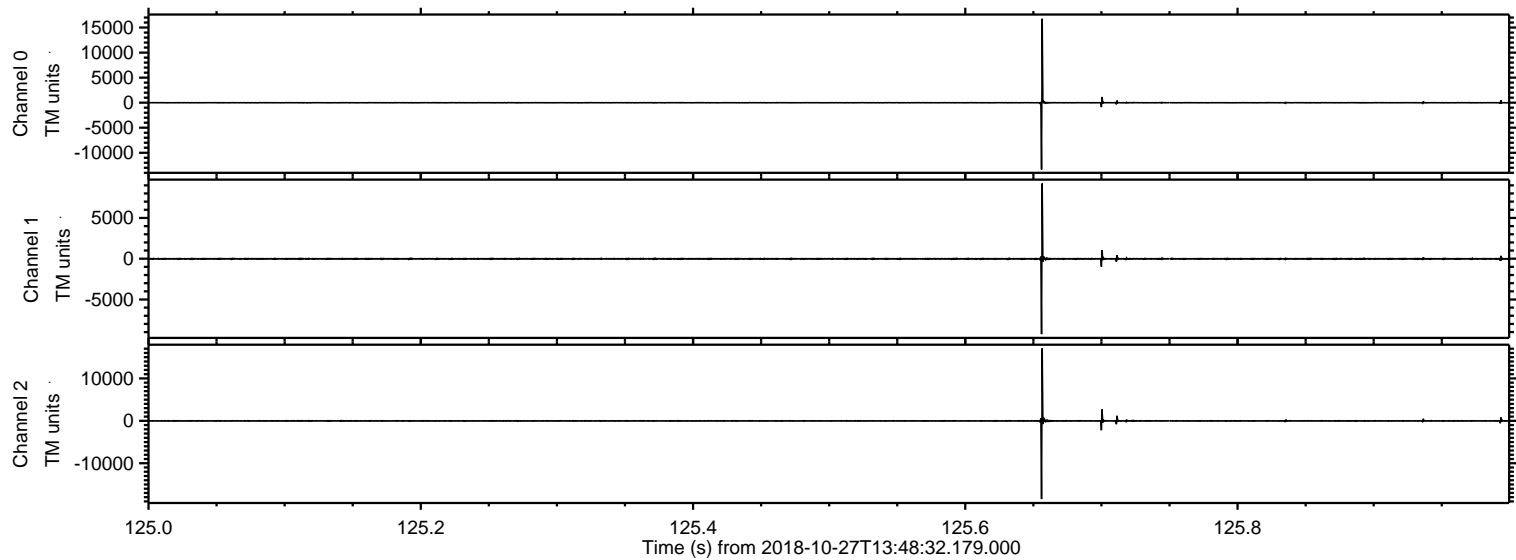

Processed Sat Oct 27 15:56:44 2018 by ELM ver.2012-10-06 from 001__elm20181027_134831__dat00.bin

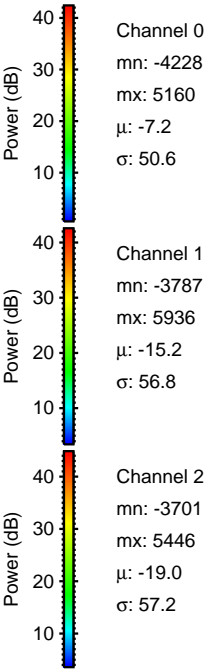
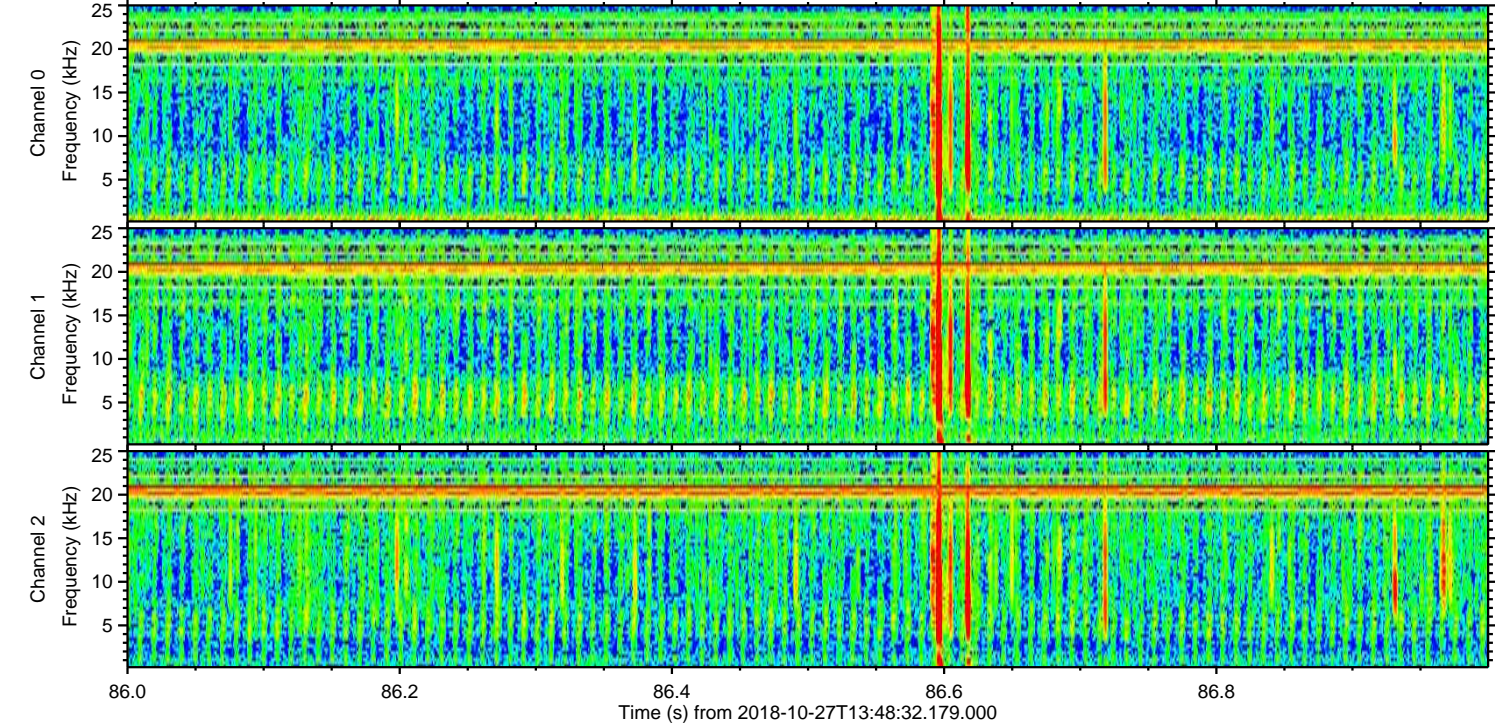
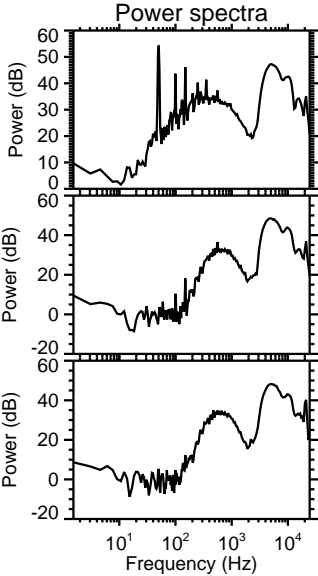
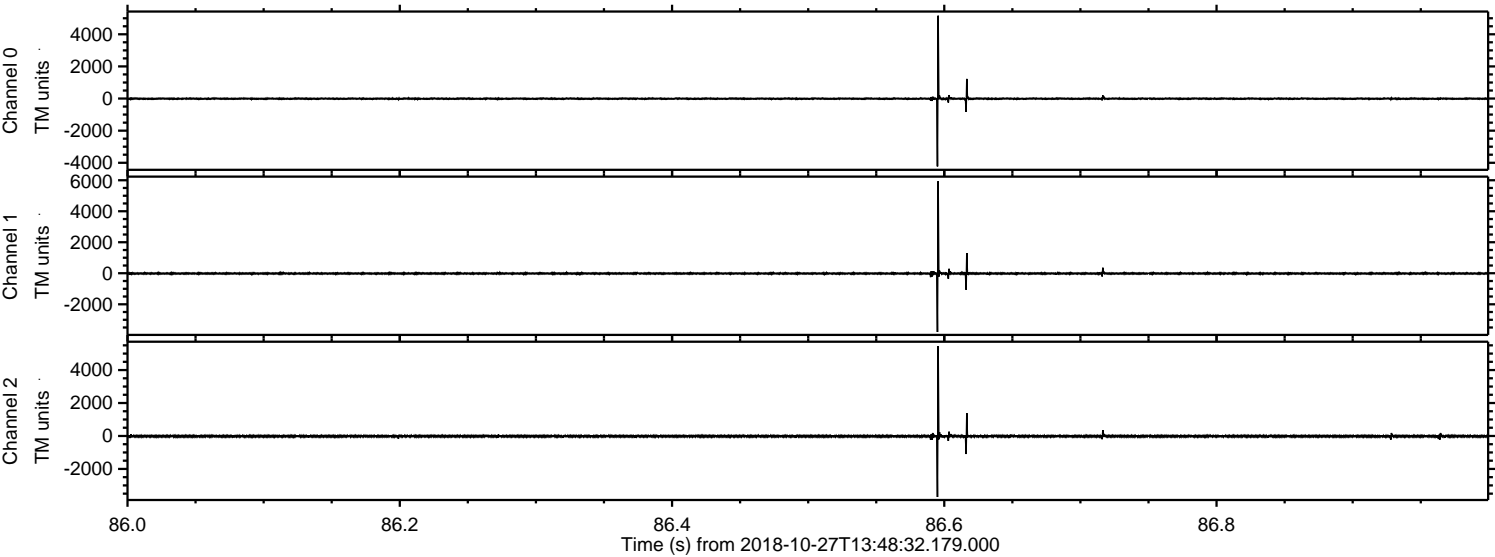

Processed Sat Oct 27 15:56:45 2018 by ELM ver.2012-10-06 from 001__elm20181027_134831__dat00.bin

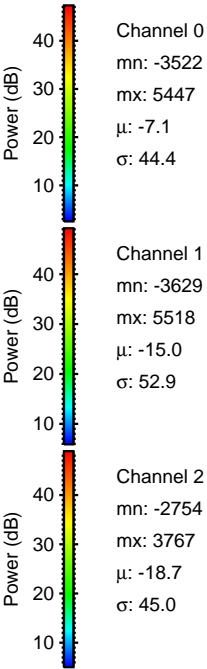
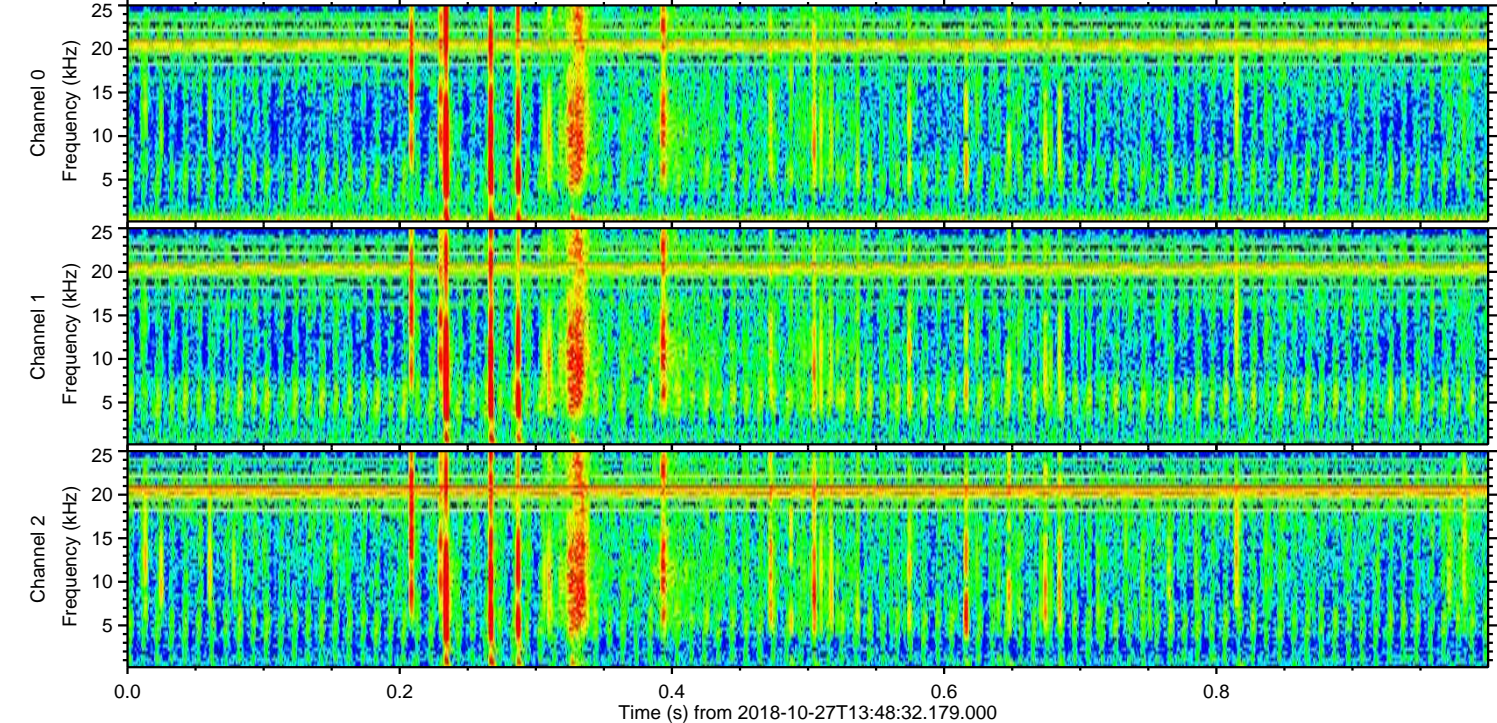
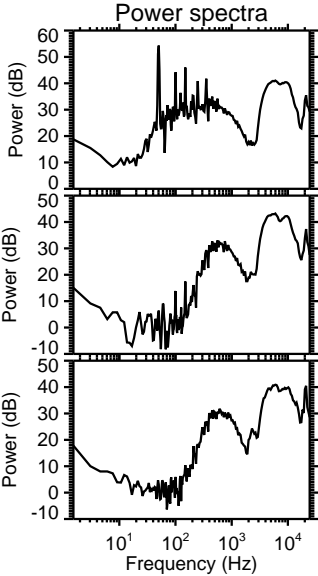
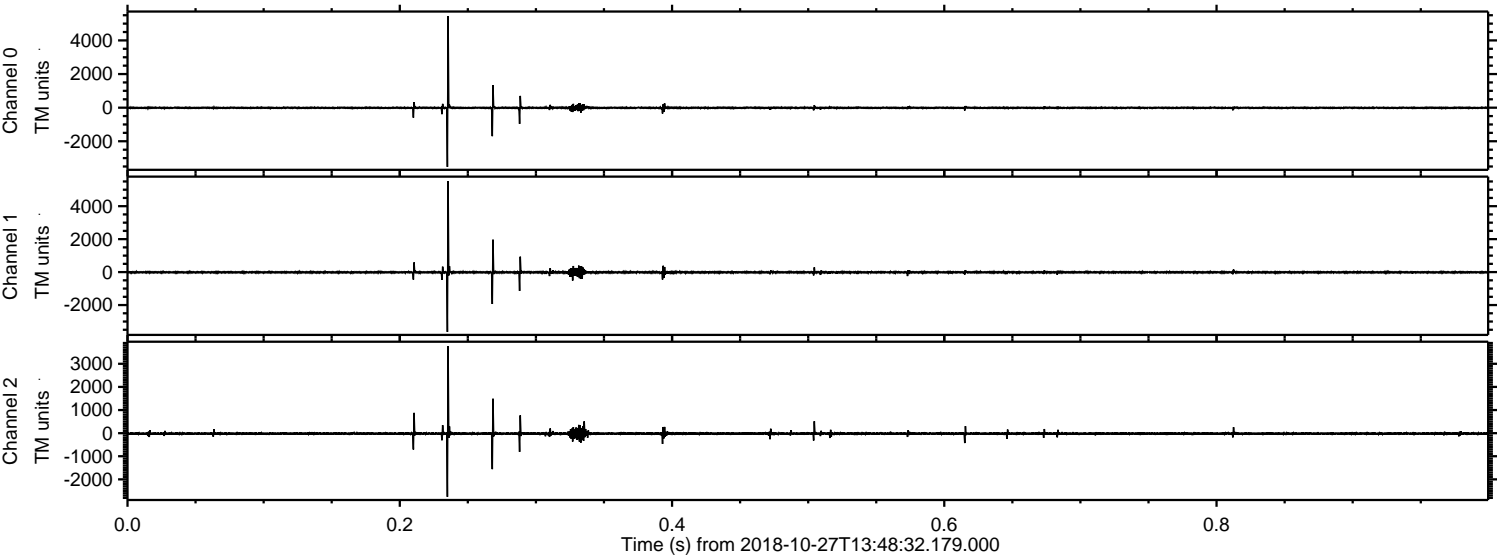

Processed Sat Oct 27 15:56:46 2018 by ELM ver.2012-10-06 from 001__elm20181027_134831__dat00.bin

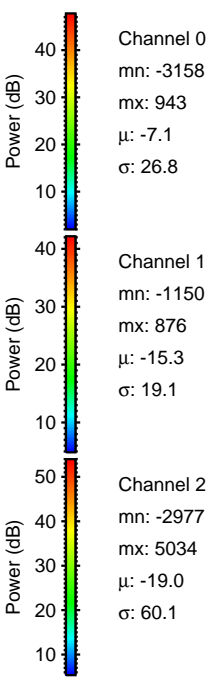
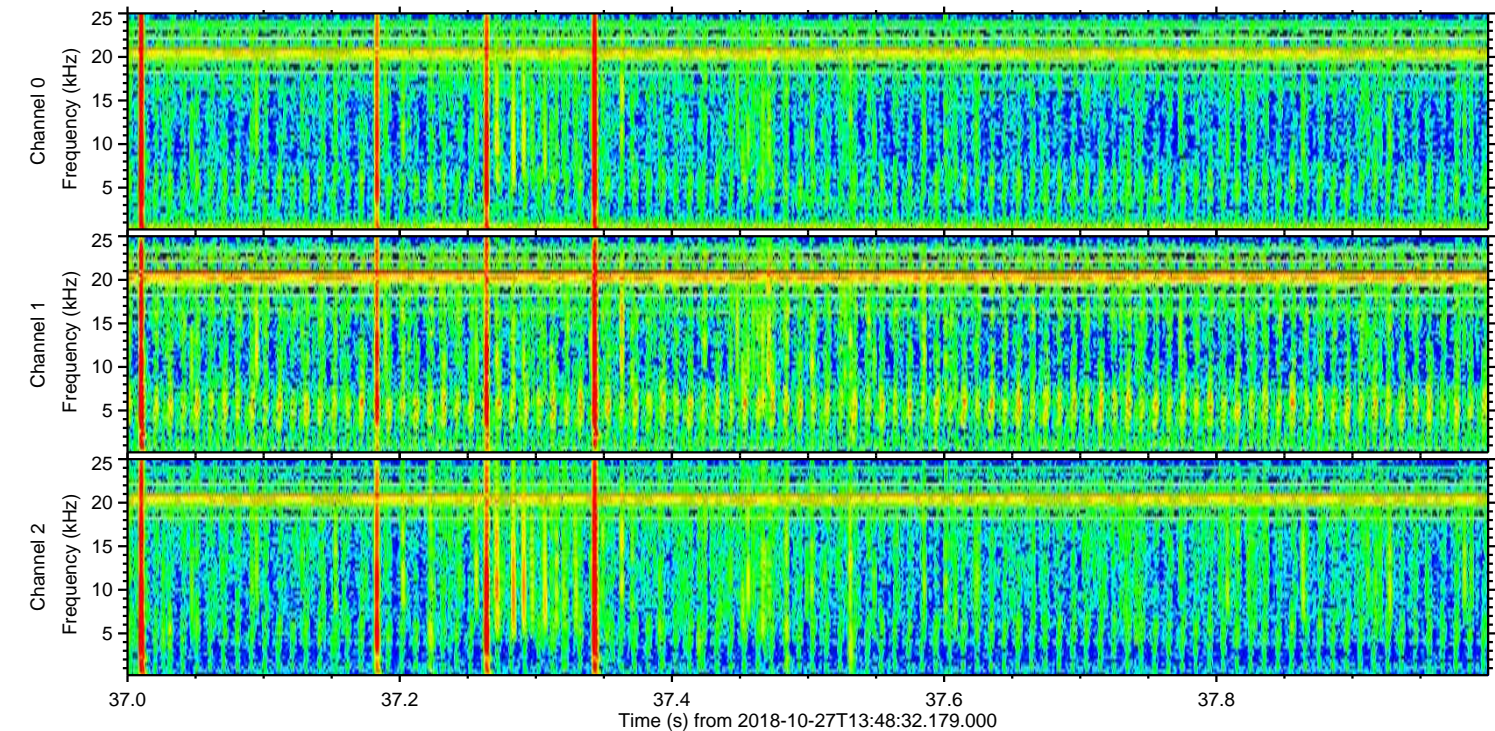
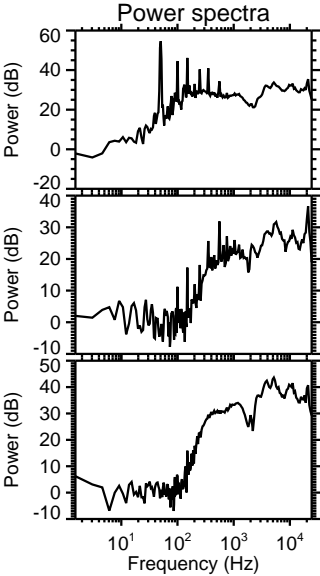
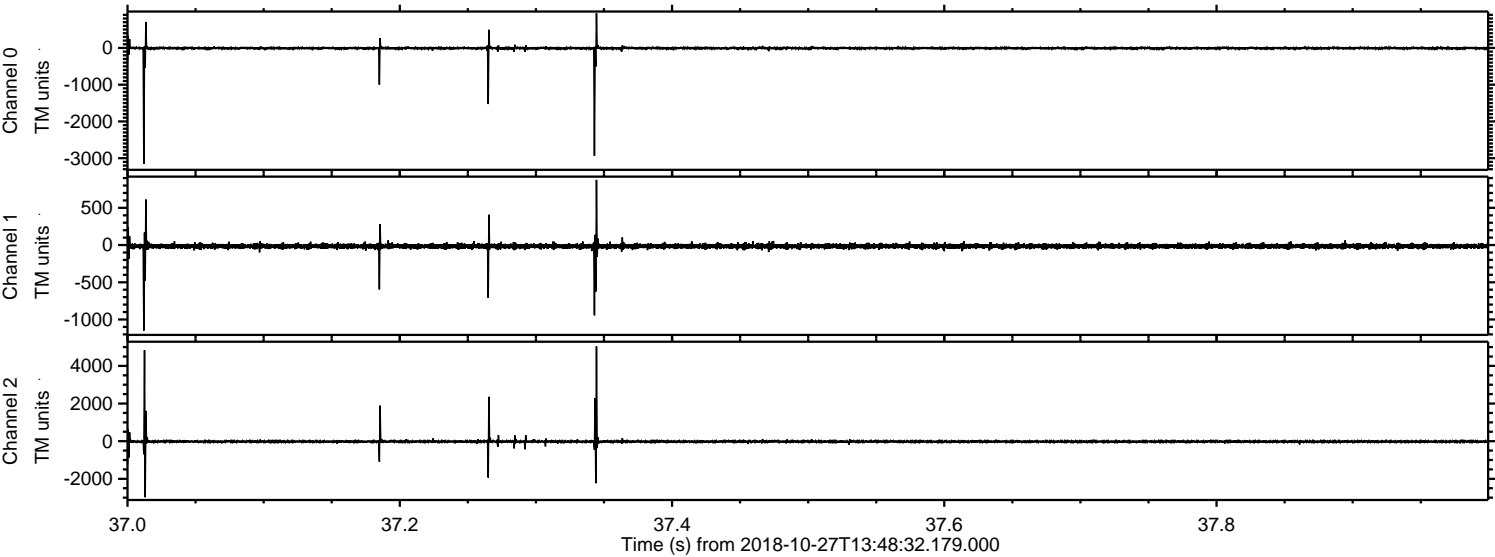

Processed Sat Oct 27 15:56:47 2018 by ELM ver.2012-10-06 from 001__elm20181027_134831__dat00.bin

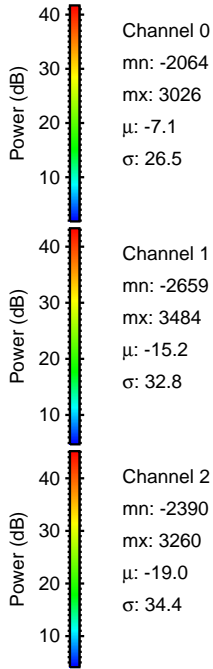
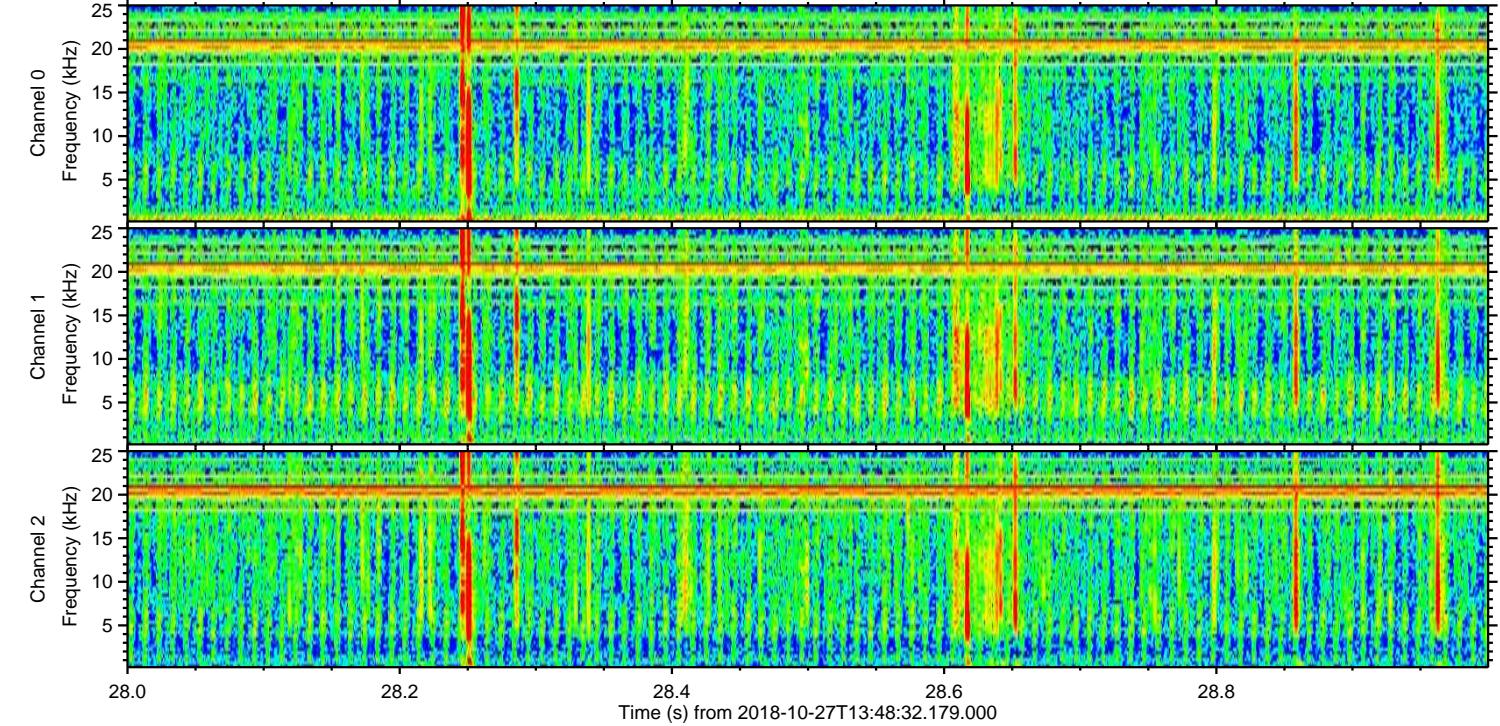
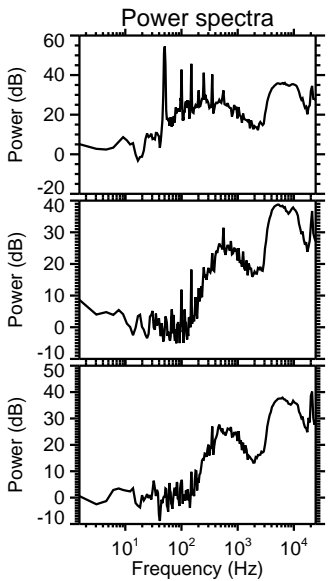
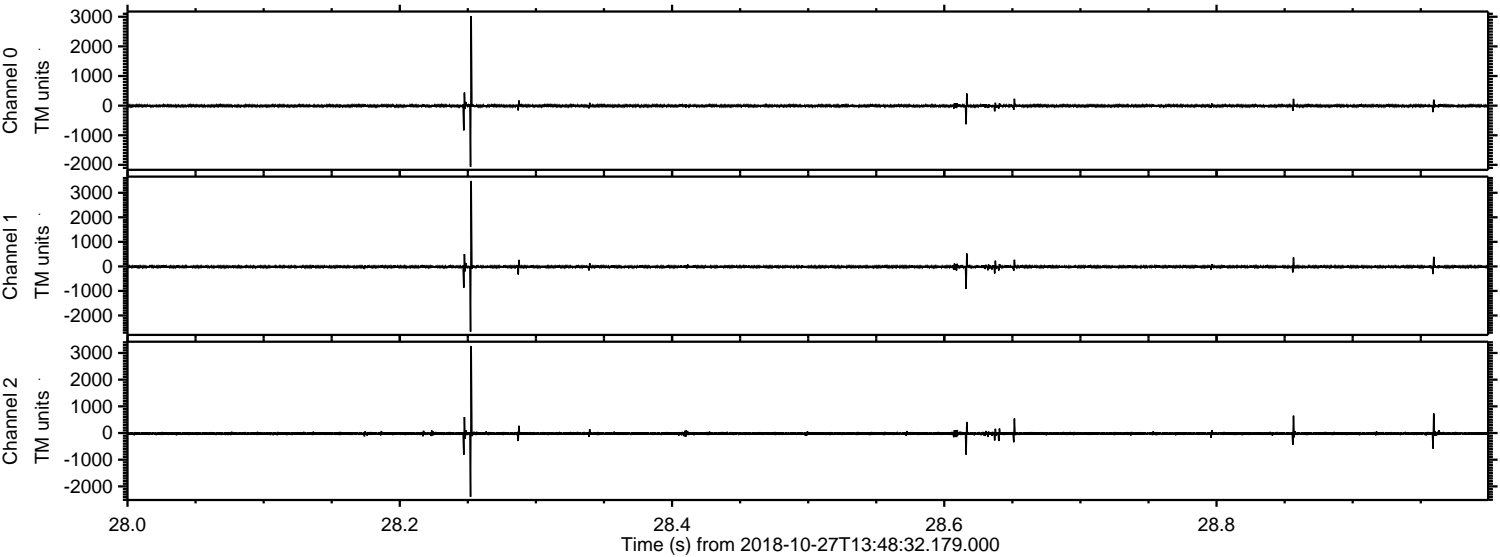

ELMAVAN 3D WAVEFORMS (Measured data sampled at 50 kHz) 51000 packets of 144 samples from 2018-10-27T13:48:32.179.000. Part 144/147

Processed Sat Oct 27 15:56:48 2018 by ELM ver.2012-10-06 from 001__elm20181027_134831__dat00.bin

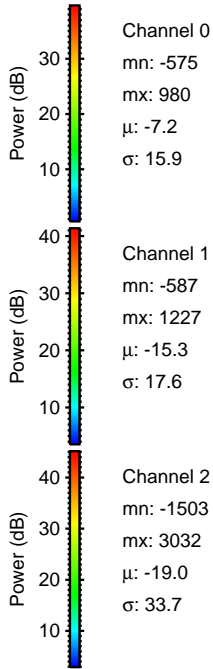
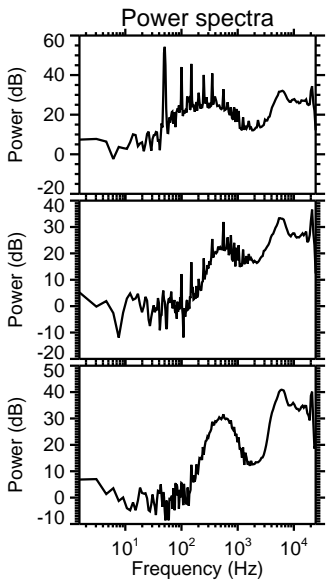
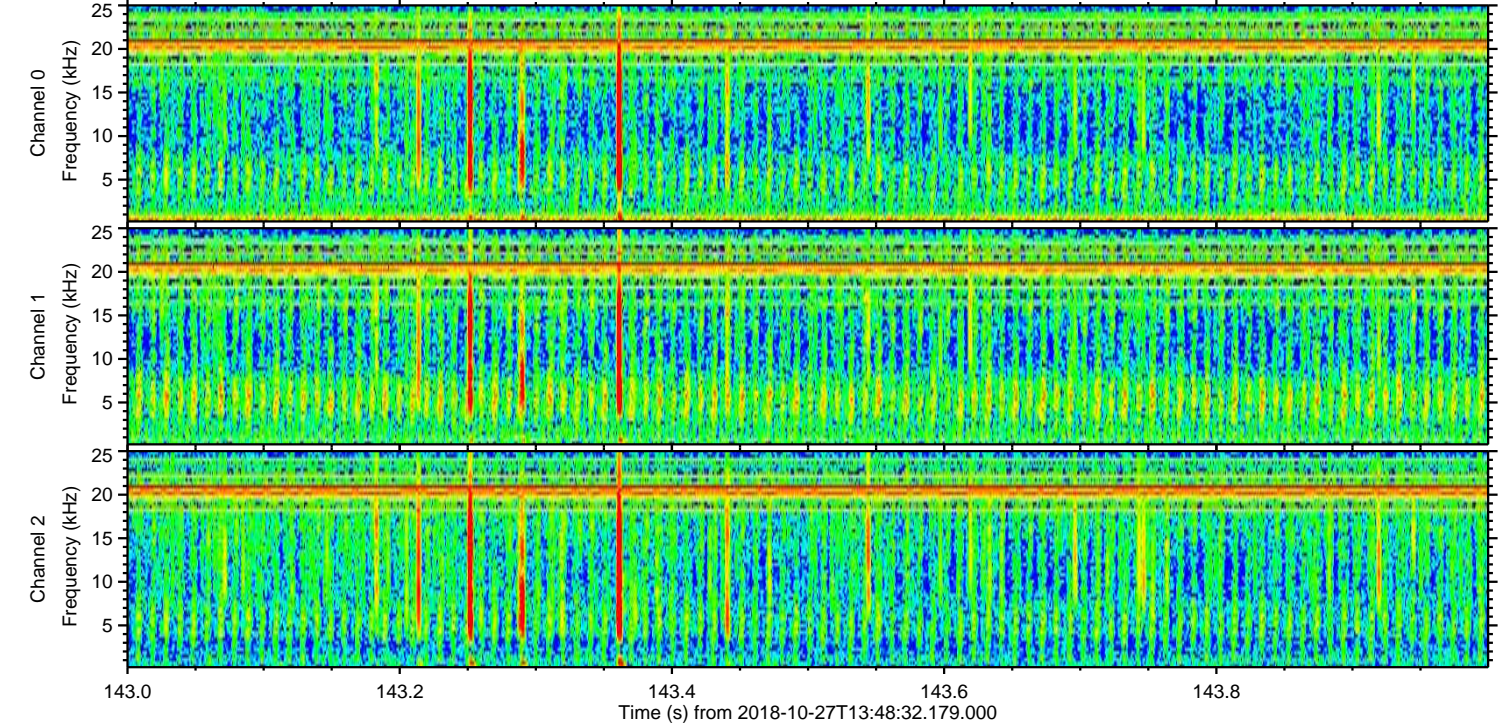
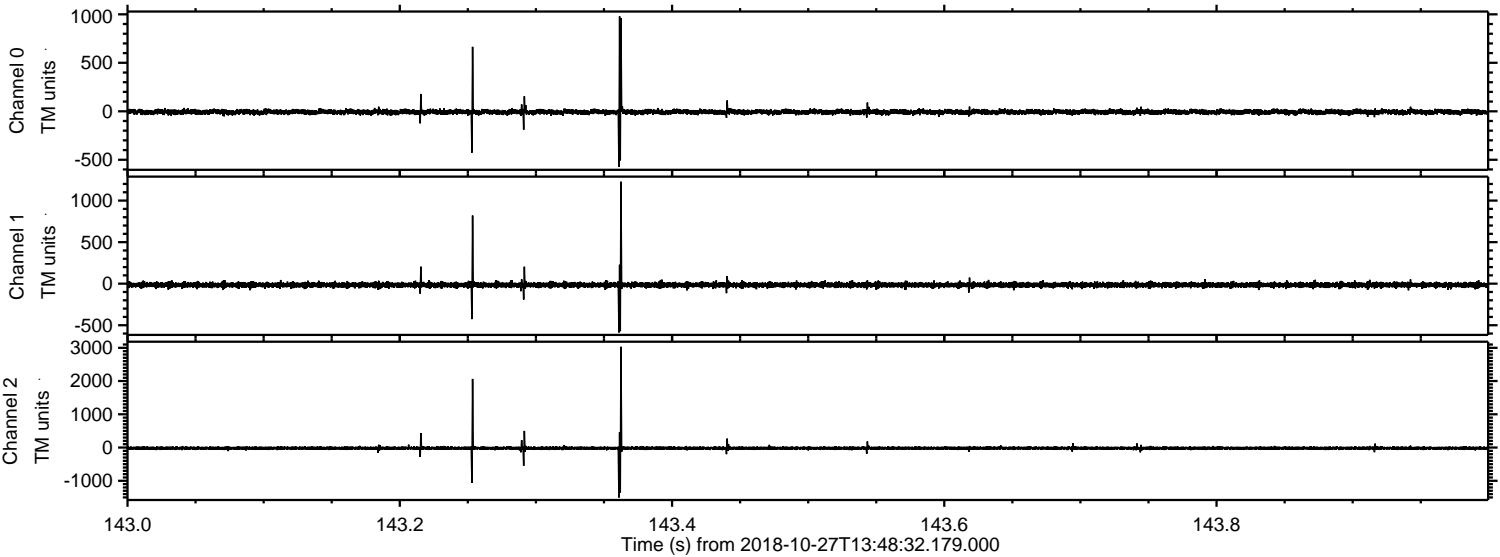

Processed Sat Oct 27 15:56:49 2018 by ELM ver.2012-10-06 from 001__elm20181027_134831__dat00.bin

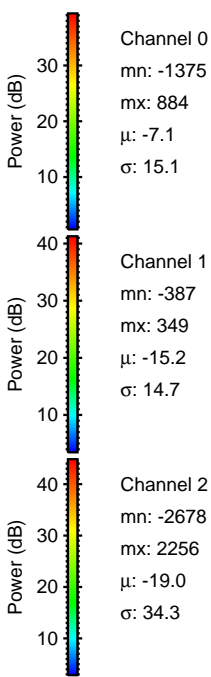
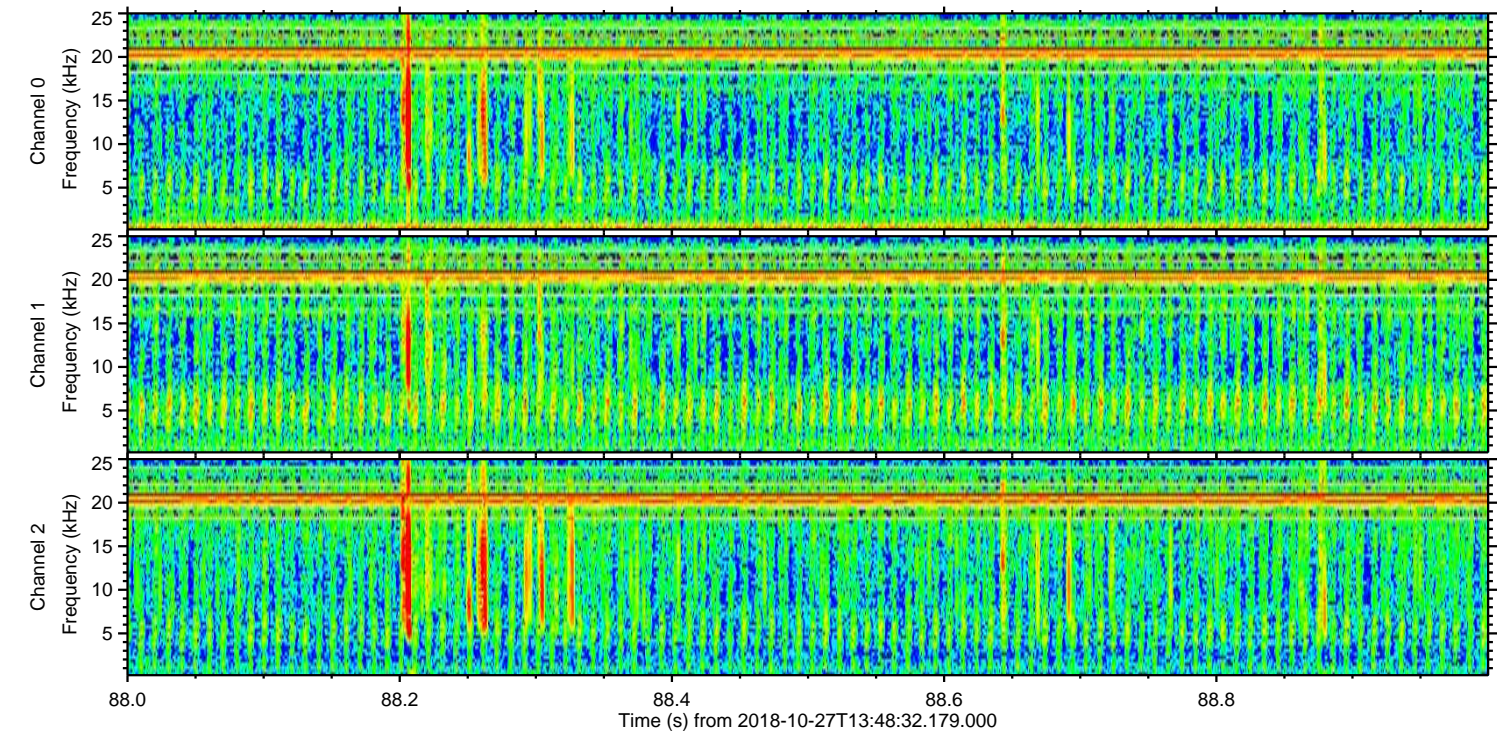
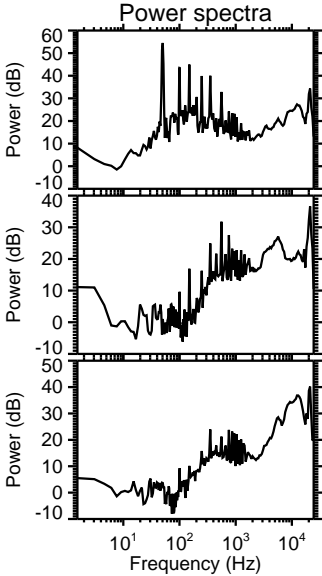
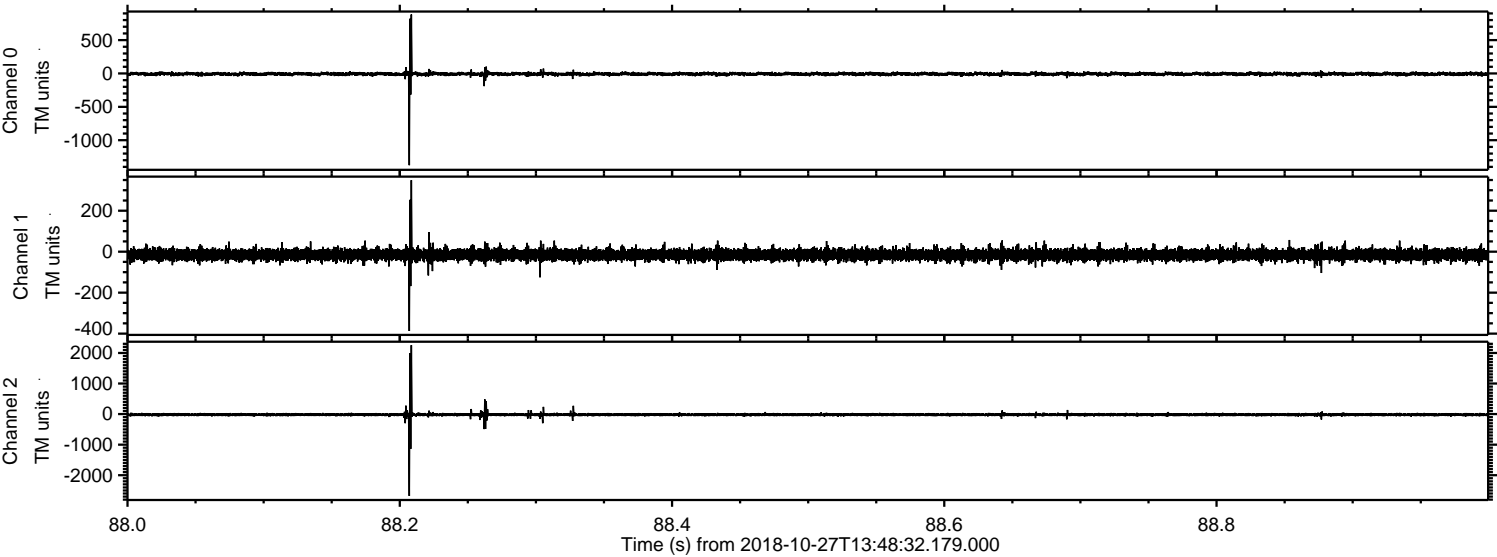

Processed Sat Oct 27 15:56:50 2018 by ELM ver.2012-10-06 from 001__elm20181027_134831__dat00.bin

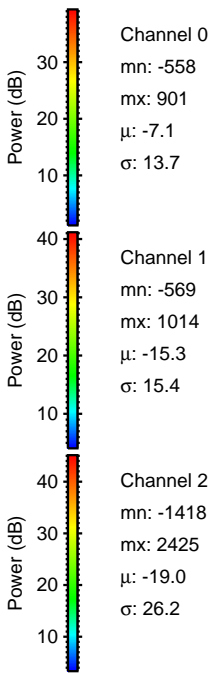
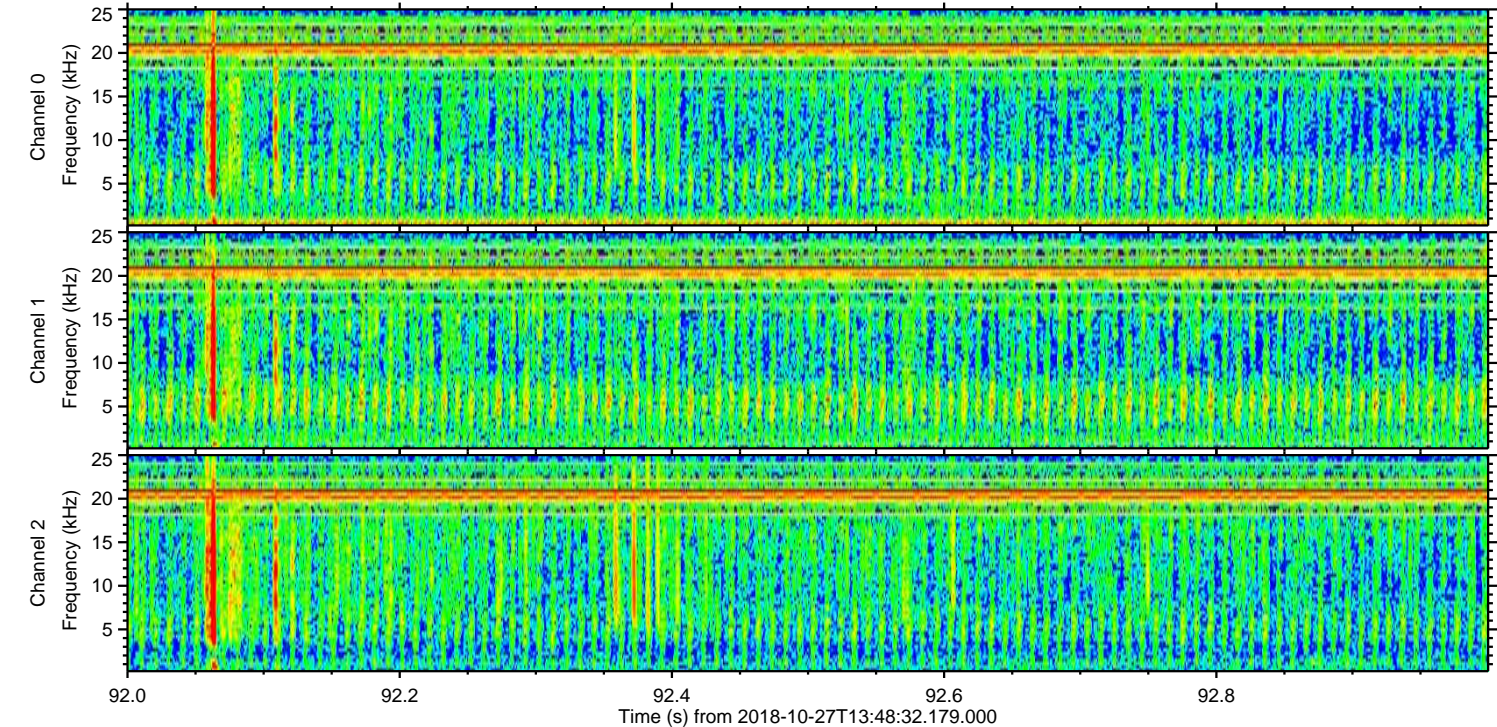
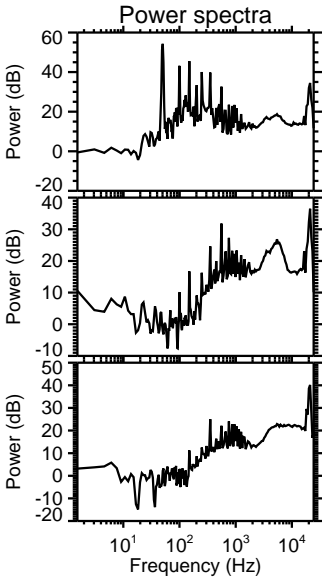
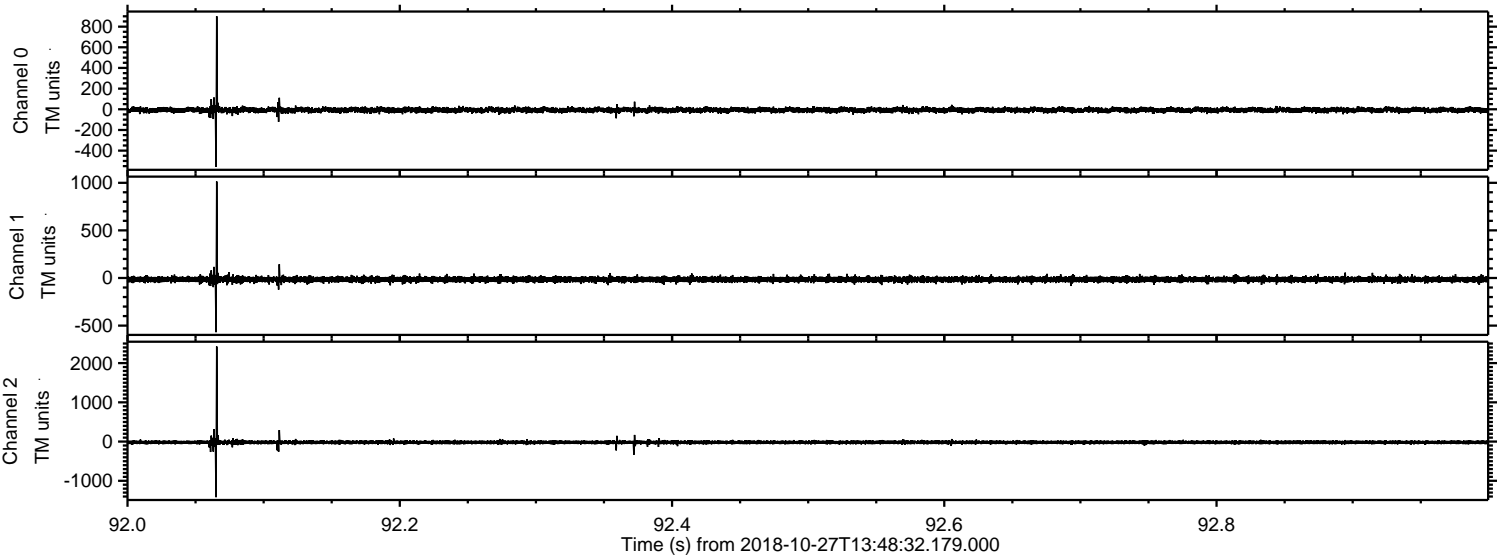

Processed Sat Oct 27 15:56:50 2018 by ELM ver.2012-10-06 from 001__elm20181027_134831__dat00.bin

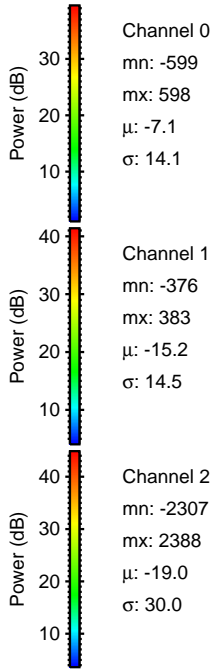
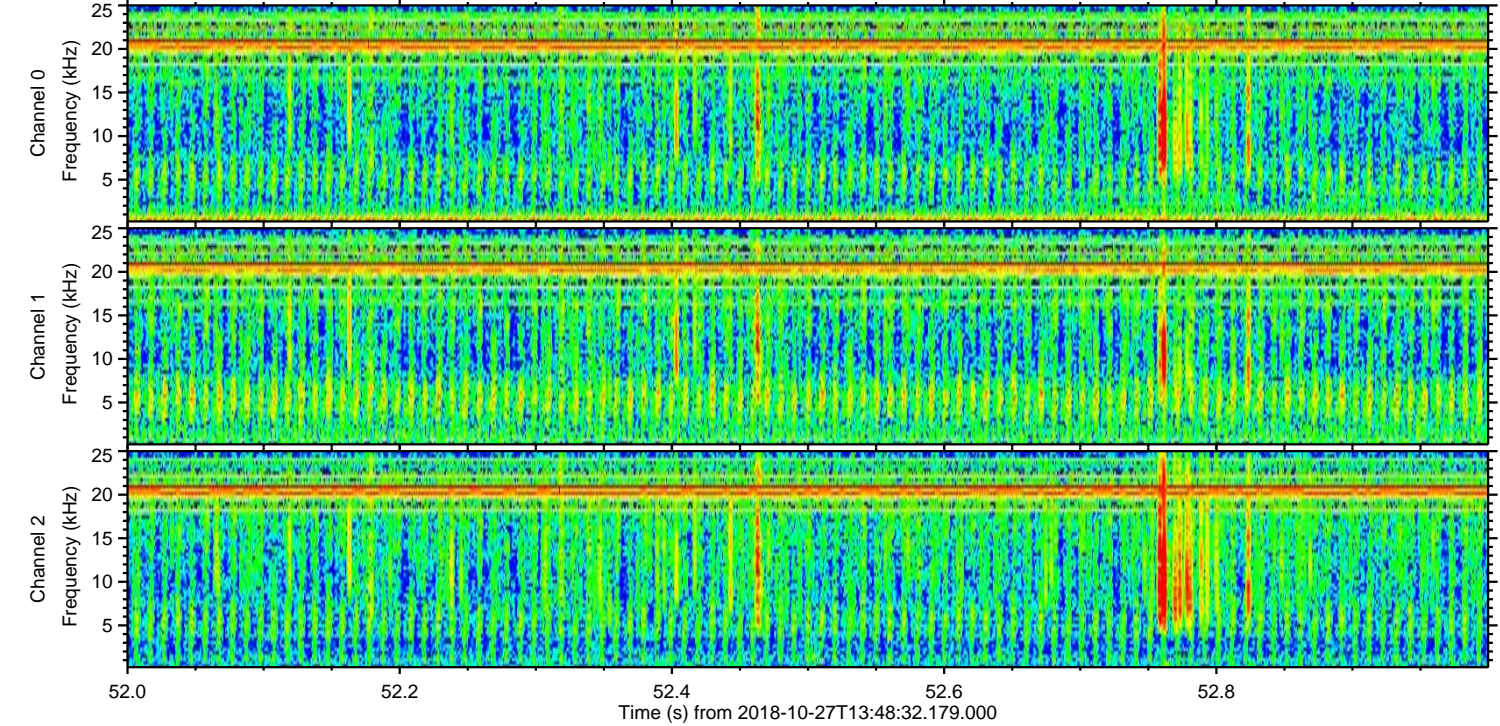
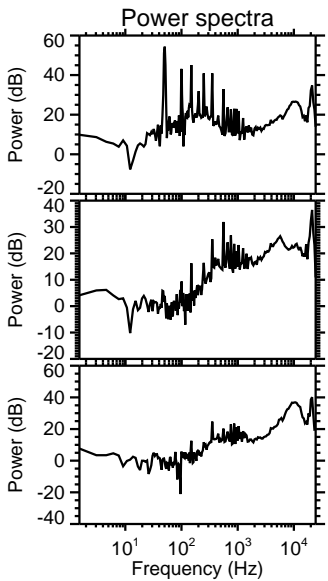
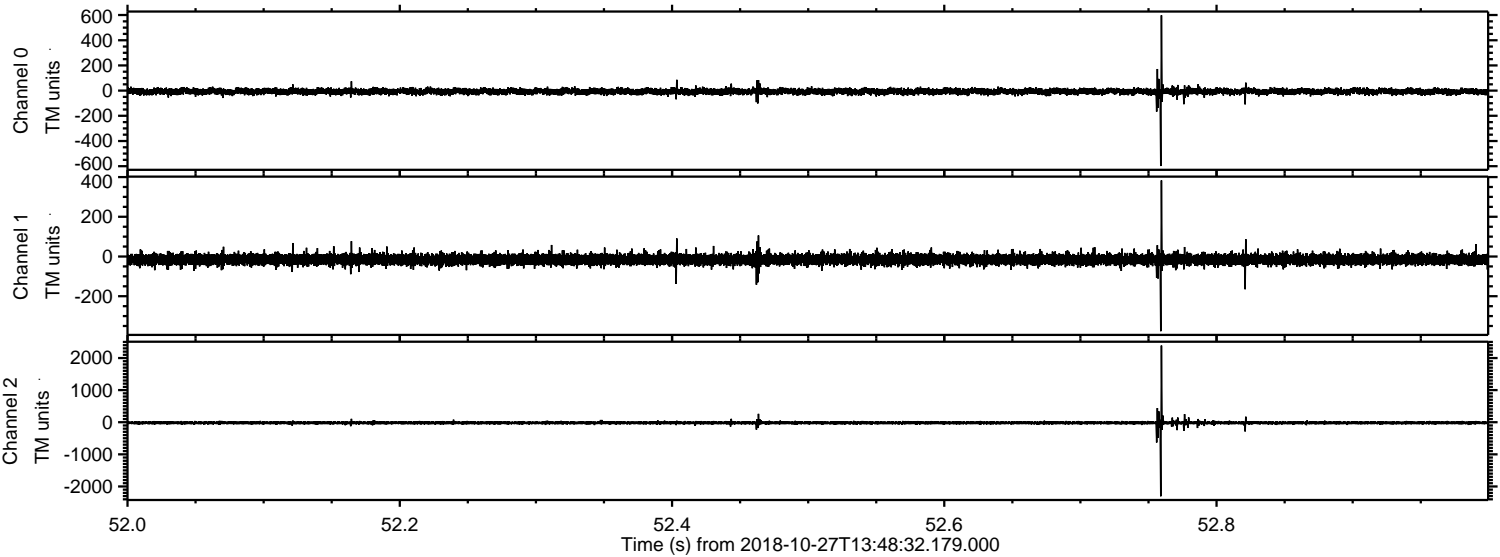

Channel 0
mn: -599
mx: 598
 μ : -7.1
 σ : 14.1

Channel 1
mn: -376
mx: 383
 μ : -15.2
 σ : 14.5

Channel 2
mn: -2307
mx: 2388
 μ : -19.0
 σ : 30.0

