

ELMAVAN 3D WAVEFORMS (Measured data sampled at 50 kHz) 50999 packets of 144 samples from 2018-10-26T02:37:04.047.000.

Processed Fri Oct 26 04:44:52 2018 by ELM ver.2012-10-06 from 001__elm20181026_023703__dat00.bin

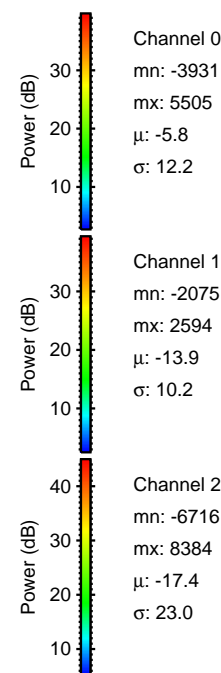

Processed Fri Oct 26 04:45:00 2018 by ELM ver.2012-10-06 from 001__elm20181026_023703__dat00.bin

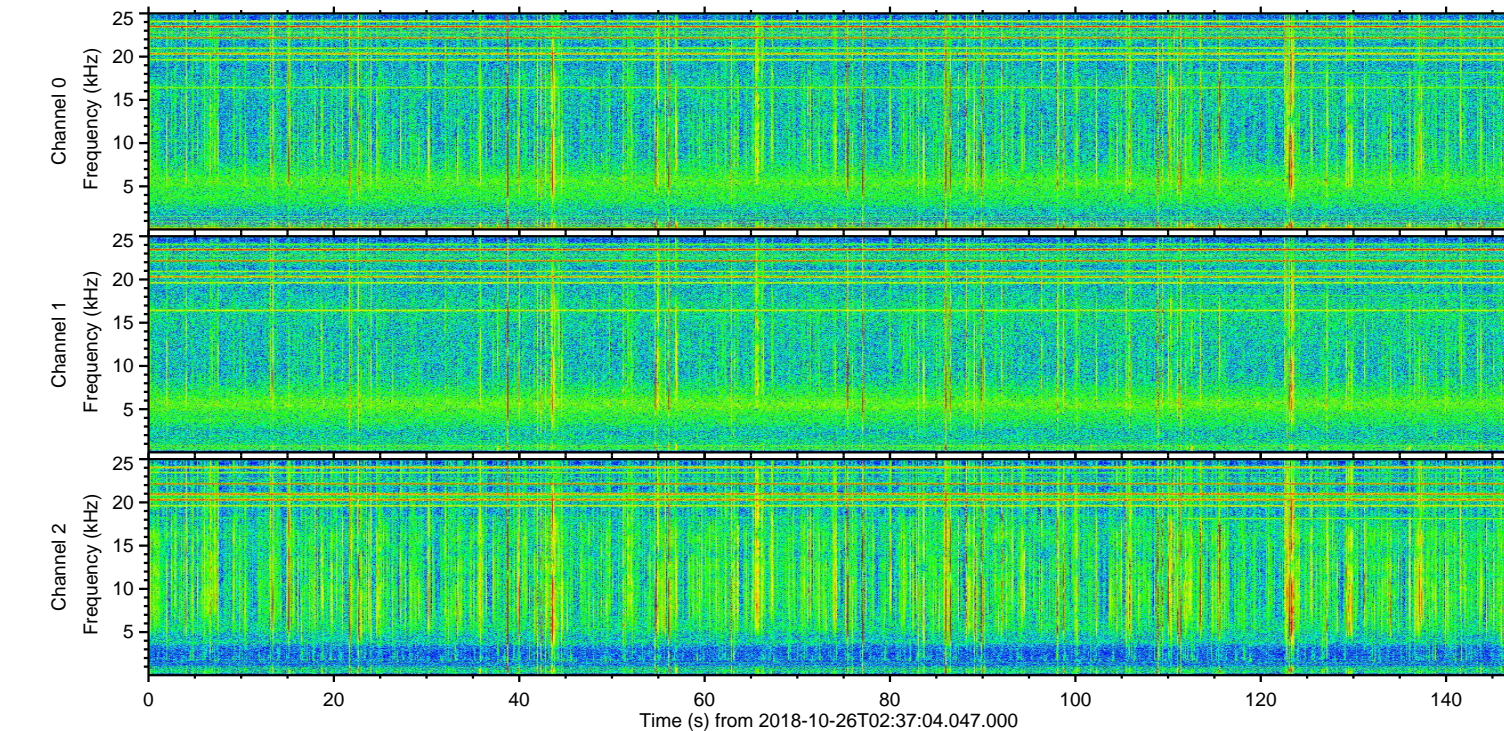
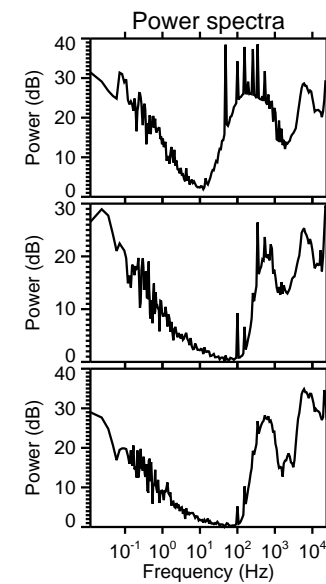
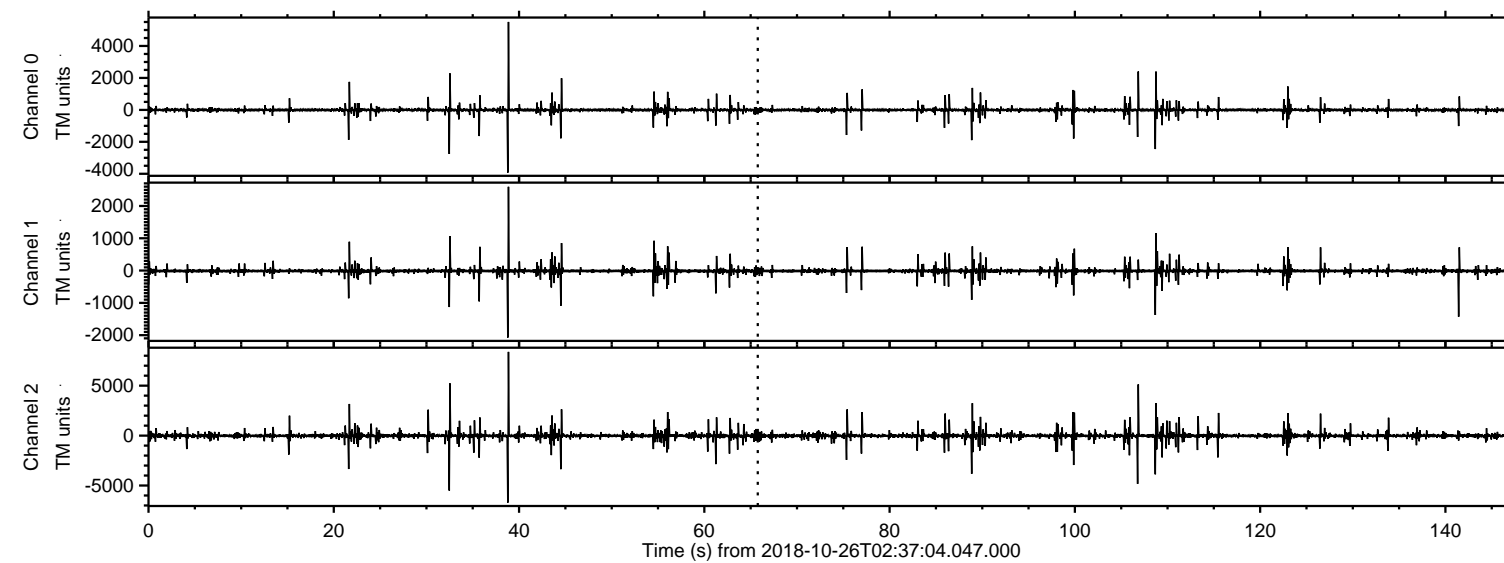
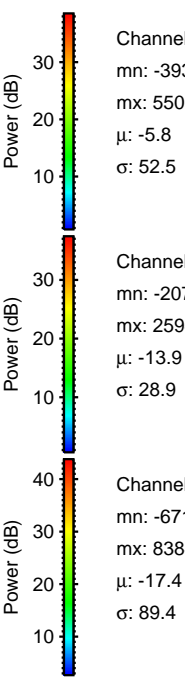
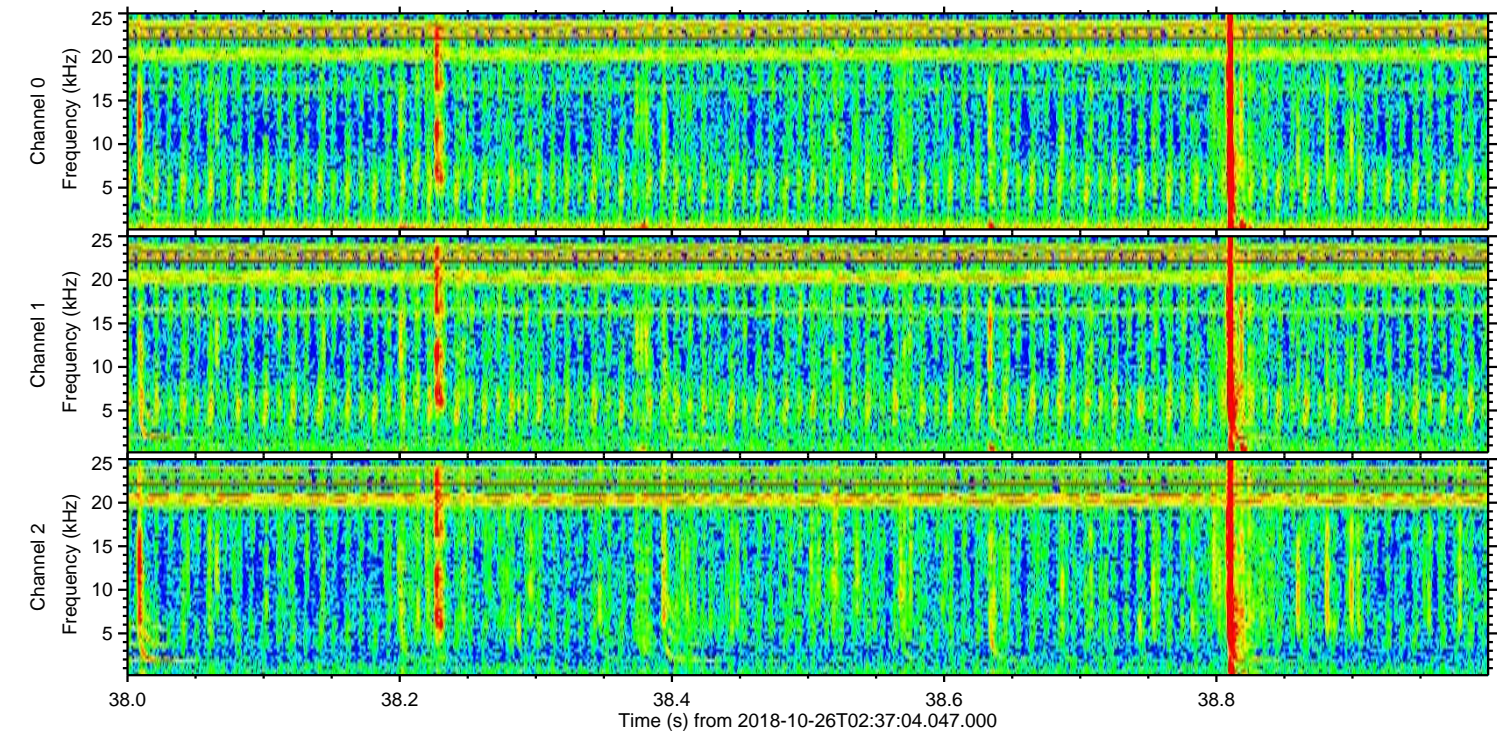
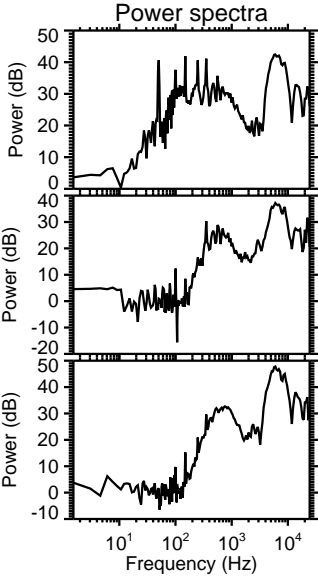
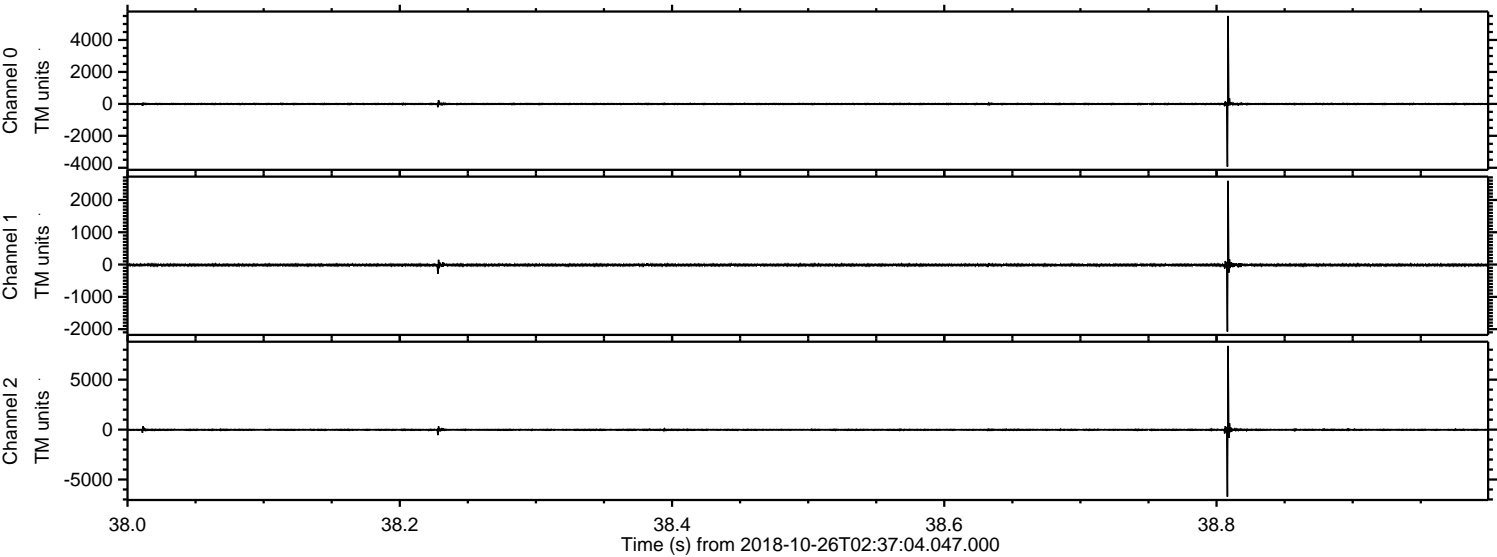

Processed Fri Oct 26 04:45:01 2018 by ELM ver.2012-10-06 from 001__elm20181026_023703__dat00.bin

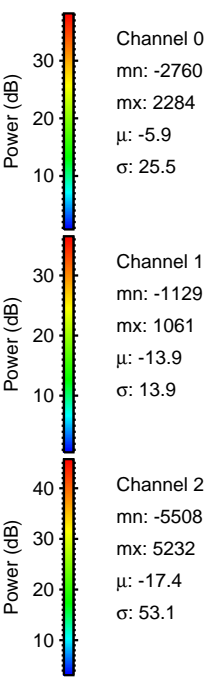
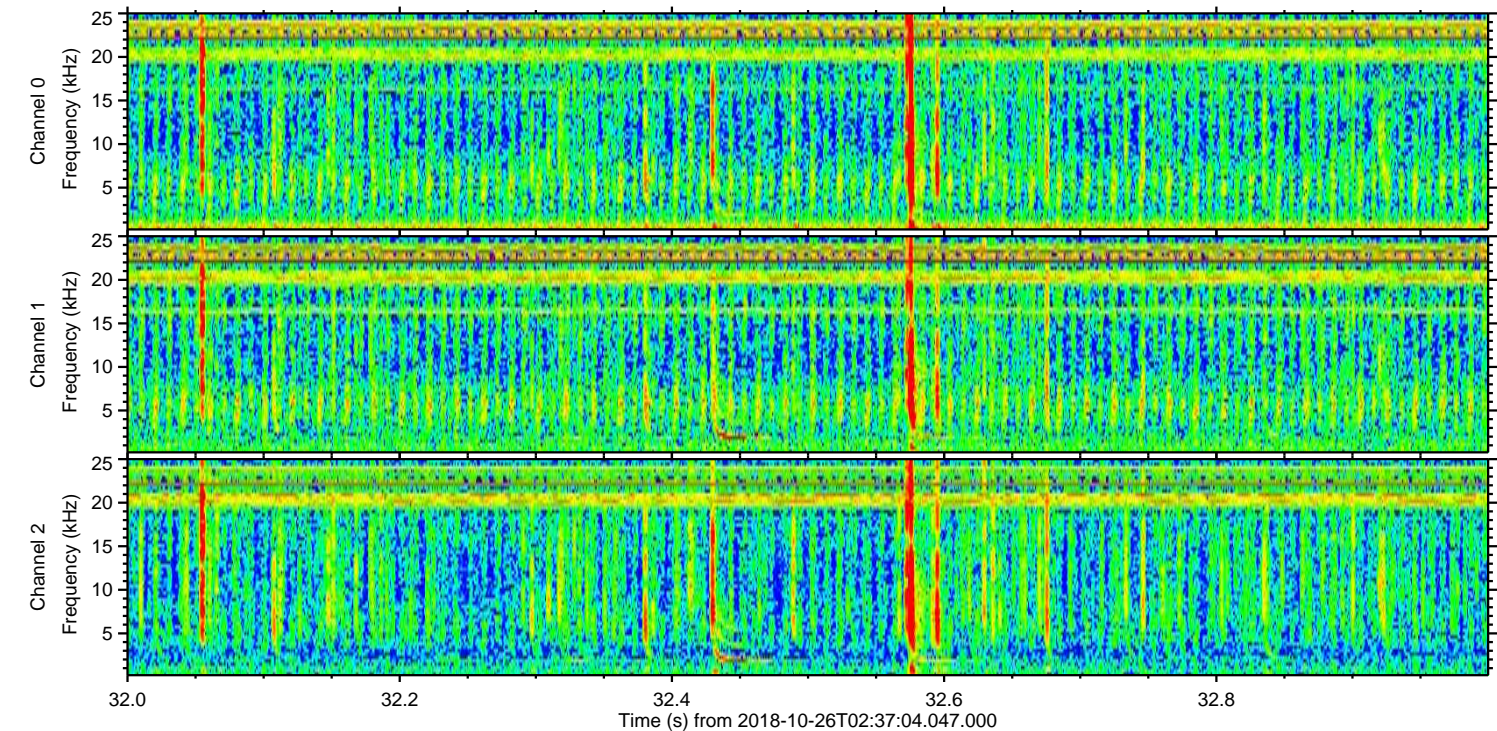
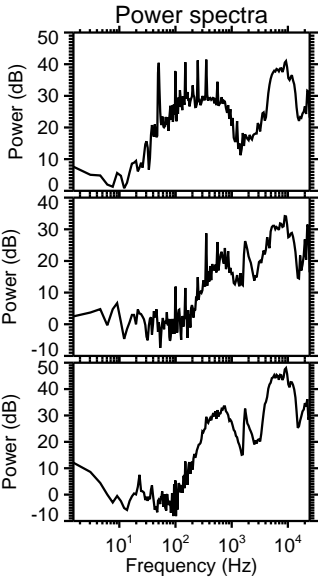
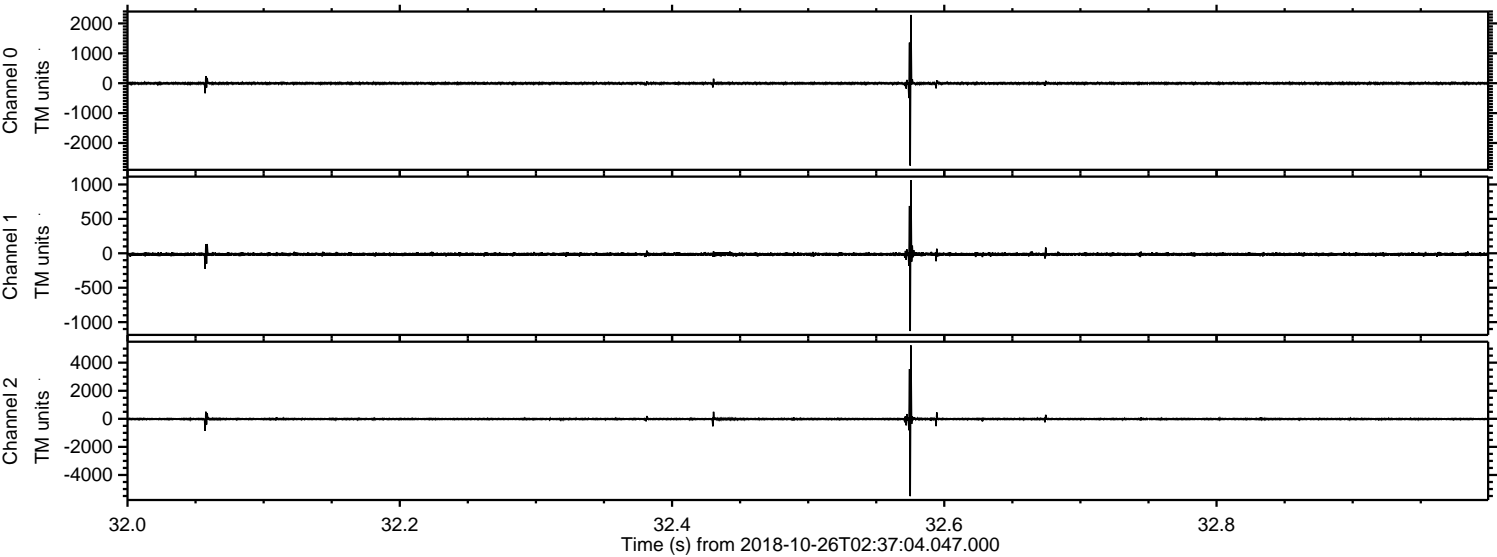

ELMAVAN 3D WAVEFORMS (Measured data sampled at 50 kHz) 50999 packets of 144 samples from 2018-10-26T02:37:04.047.000. Part 107/147

Processed Fri Oct 26 04:45:02 2018 by ELM ver.2012-10-06 from 001__elm20181026_023703__dat00.bin

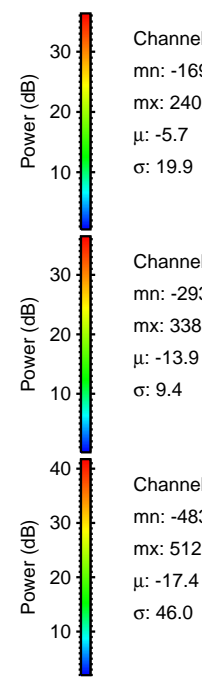
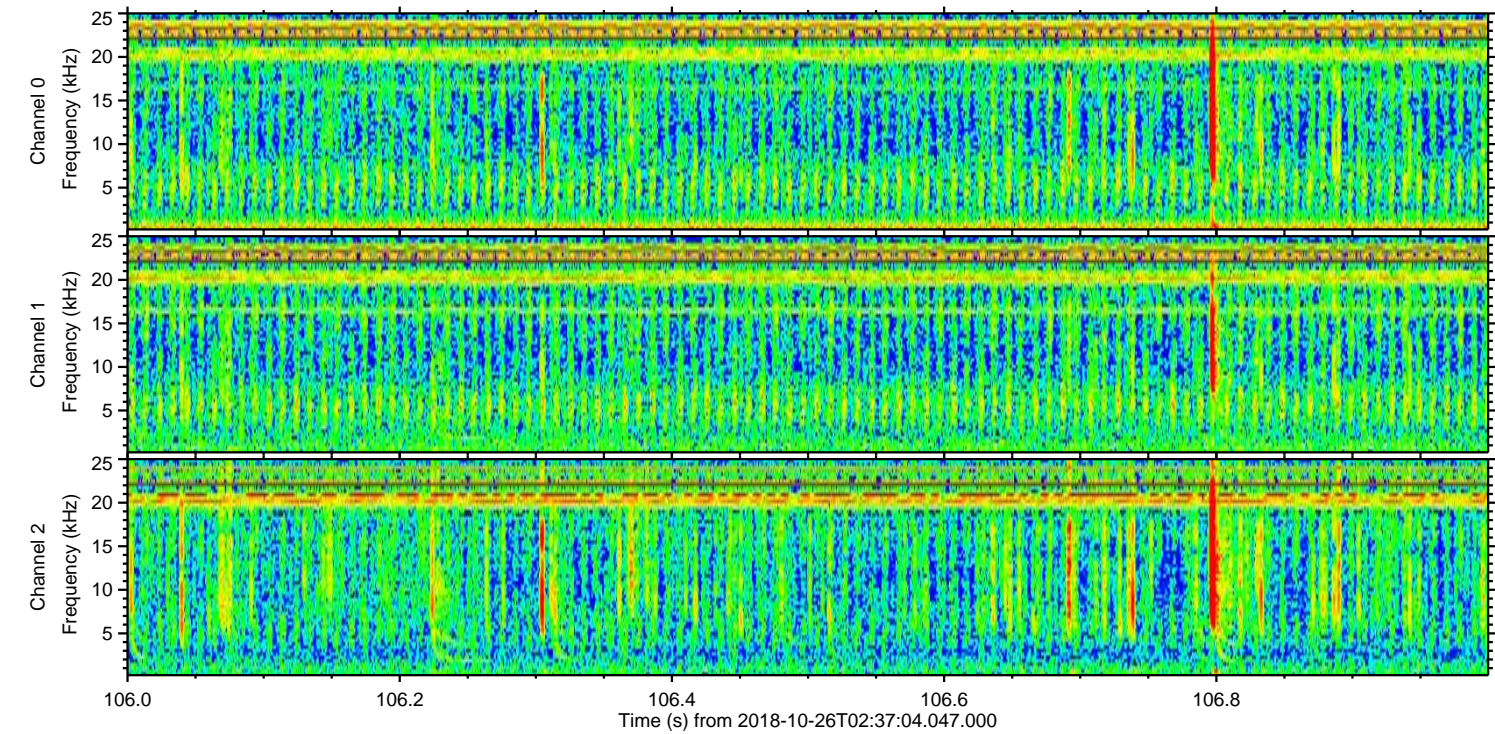
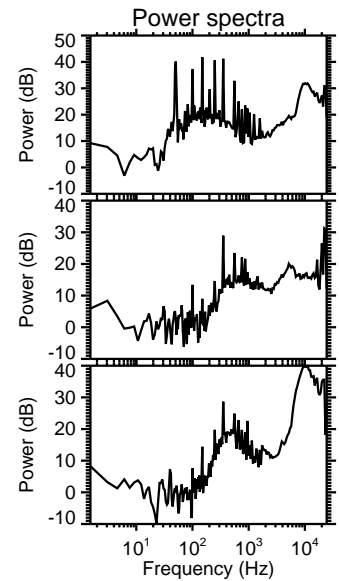
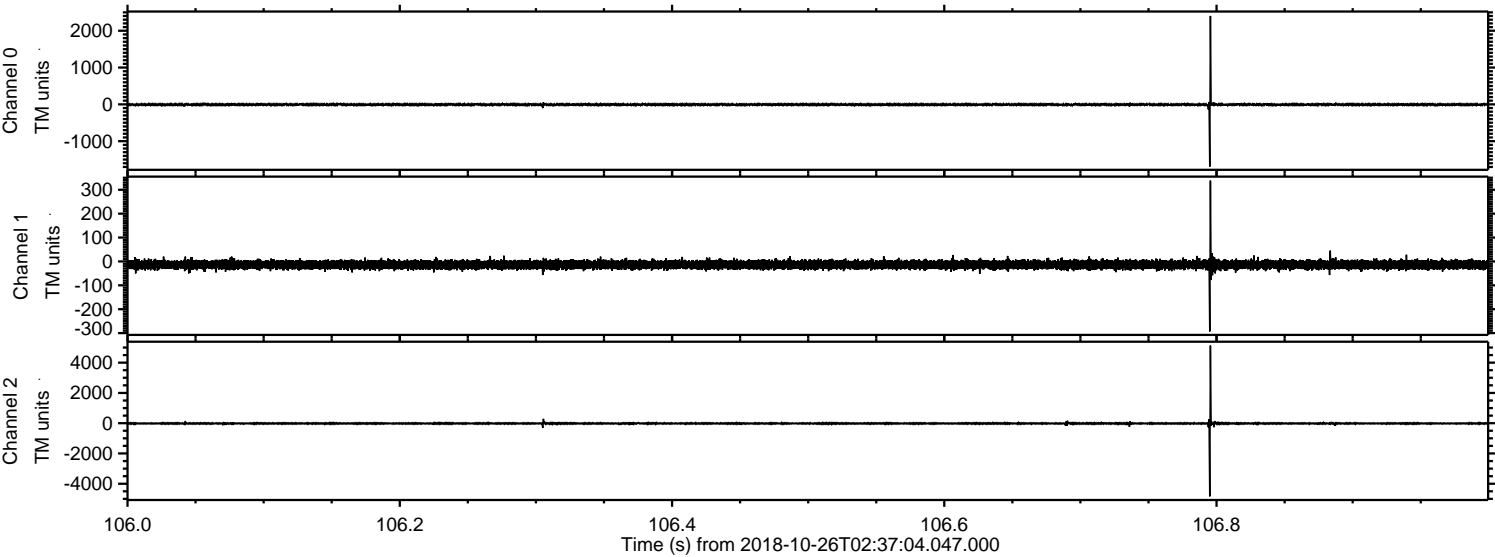

Channel 0
mn: -1694
mx: 2402
 μ : -5.7
 σ : 19.9

Channel 1
mn: -293
mx: 338
 μ : -13.9
 σ : 9.4

Channel 2
mn: -4833
mx: 5128
 μ : -17.4
 σ : 46.0

Processed Fri Oct 26 04:45:03 2018 by ELM ver.2012-10-06 from 001__elm20181026_023703__dat00.bin

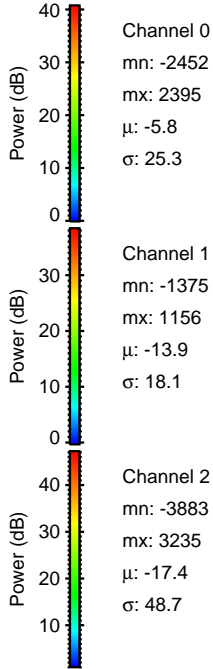
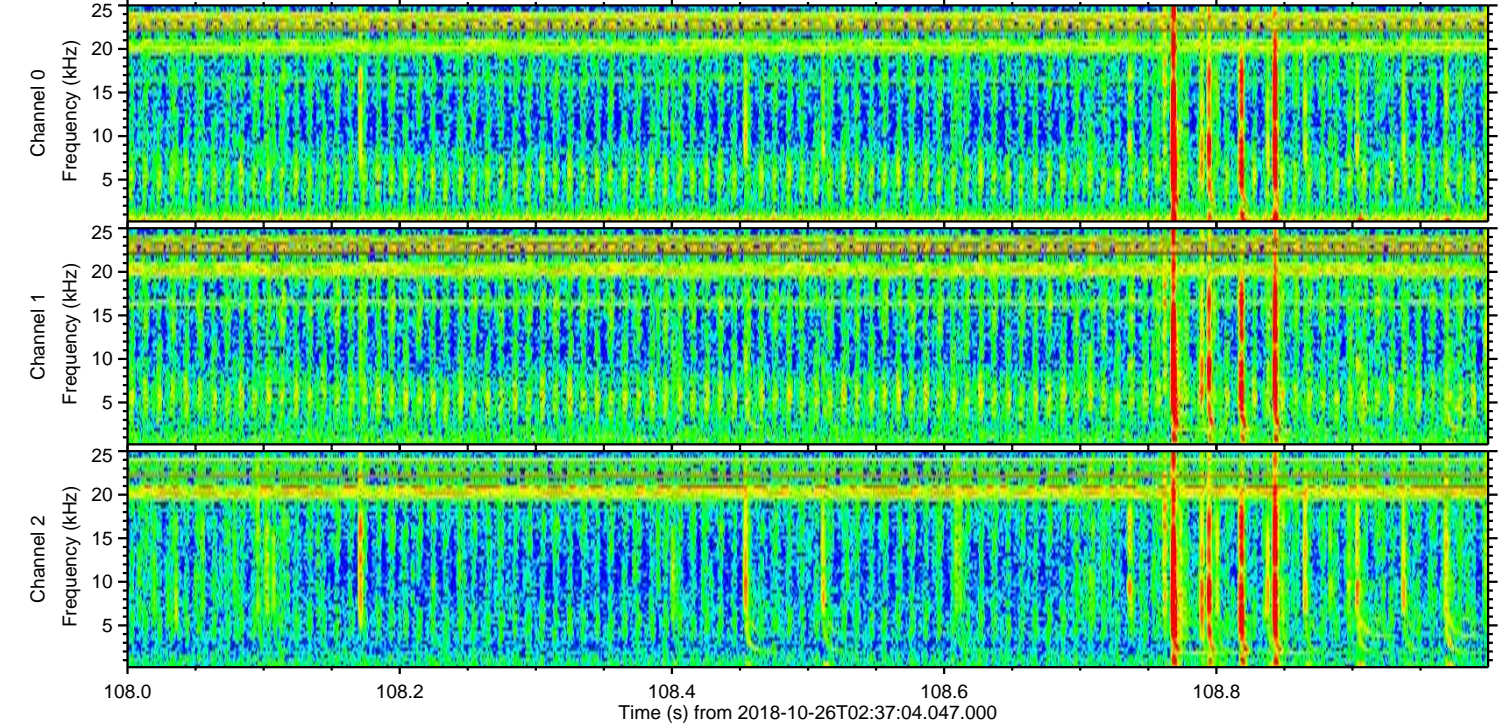
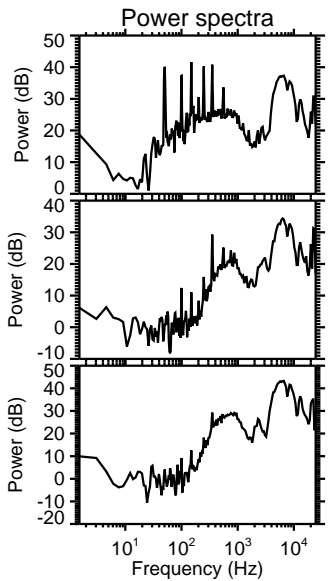
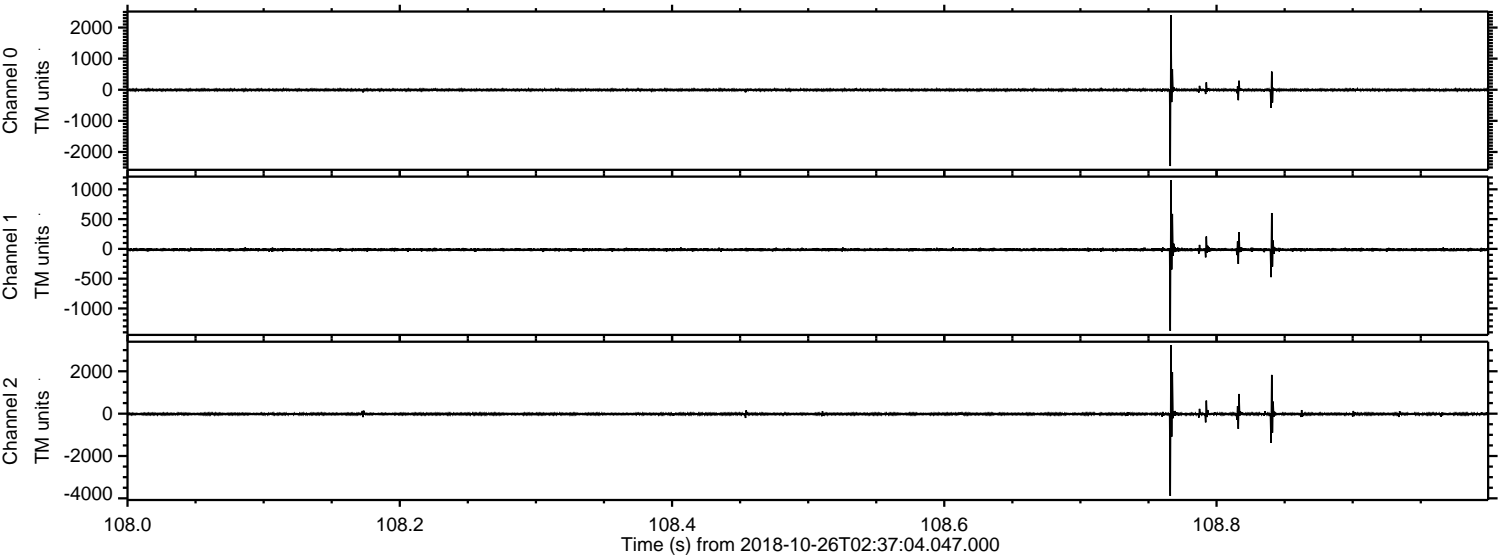

Processed Fri Oct 26 04:45:04 2018 by ELM ver.2012-10-06 from 001__elm20181026_023703__dat00.bin

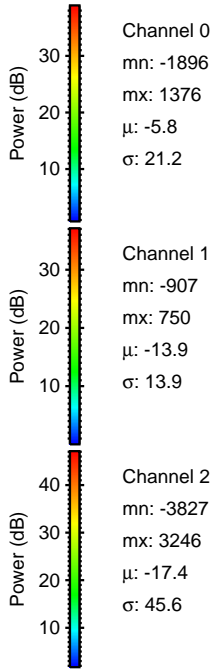
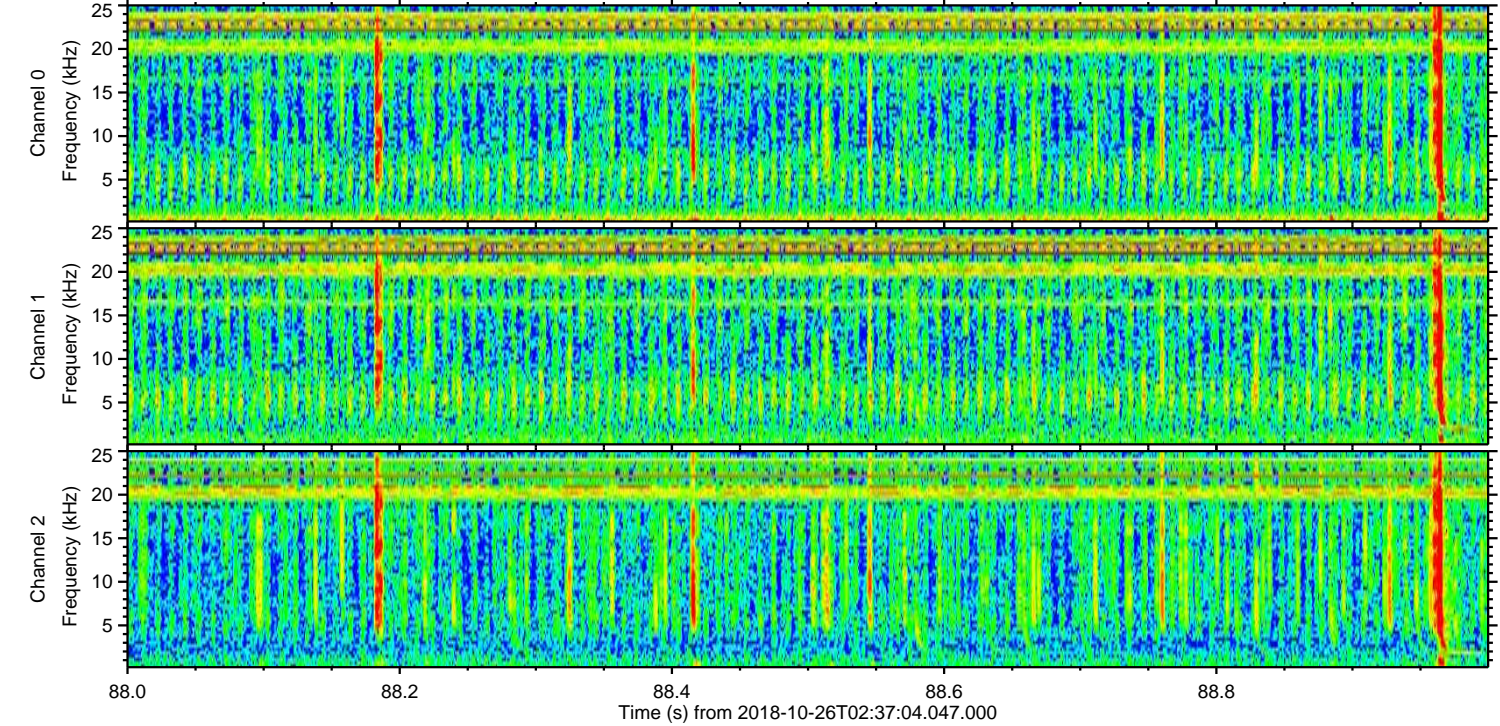
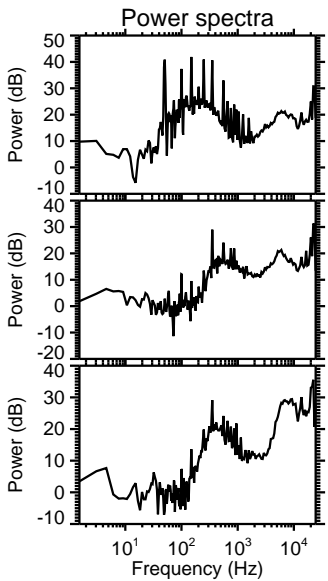
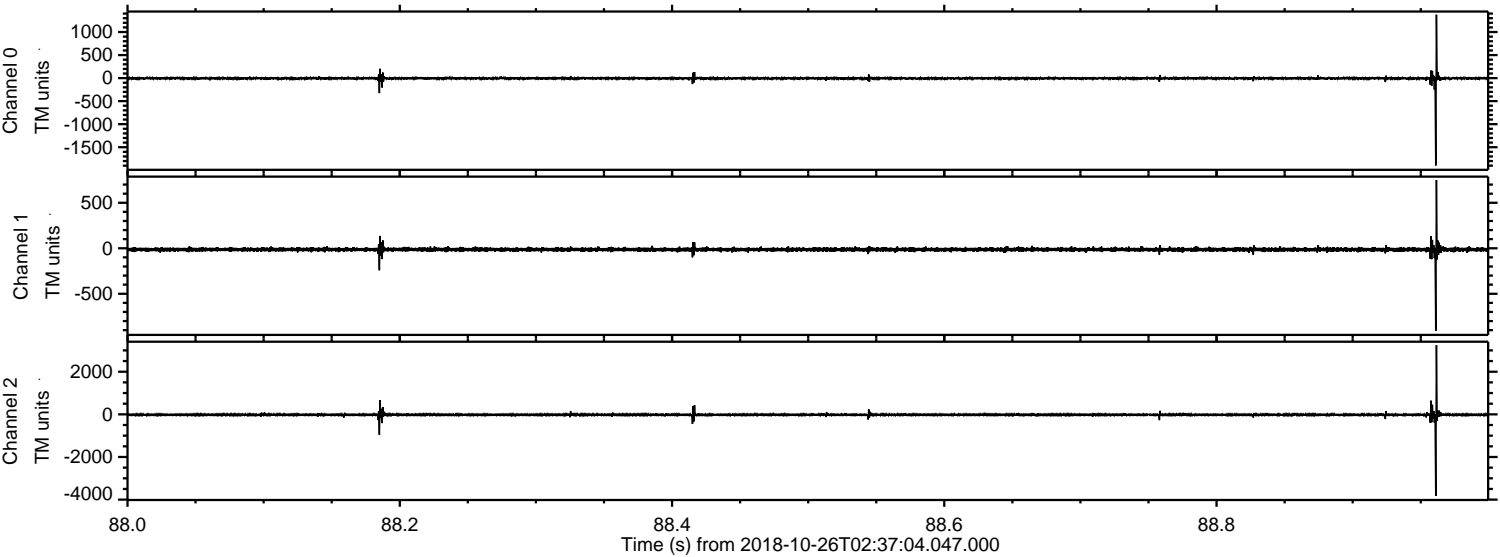

Processed Fri Oct 26 04:45:04 2018 by ELM ver.2012-10-06 from 001__elm20181026_023703__dat00.bin

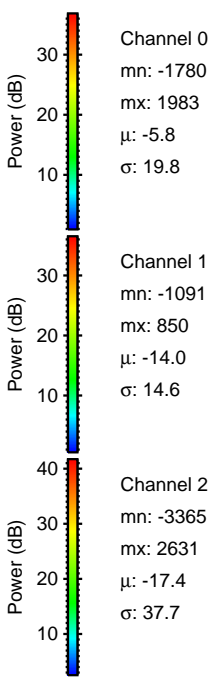
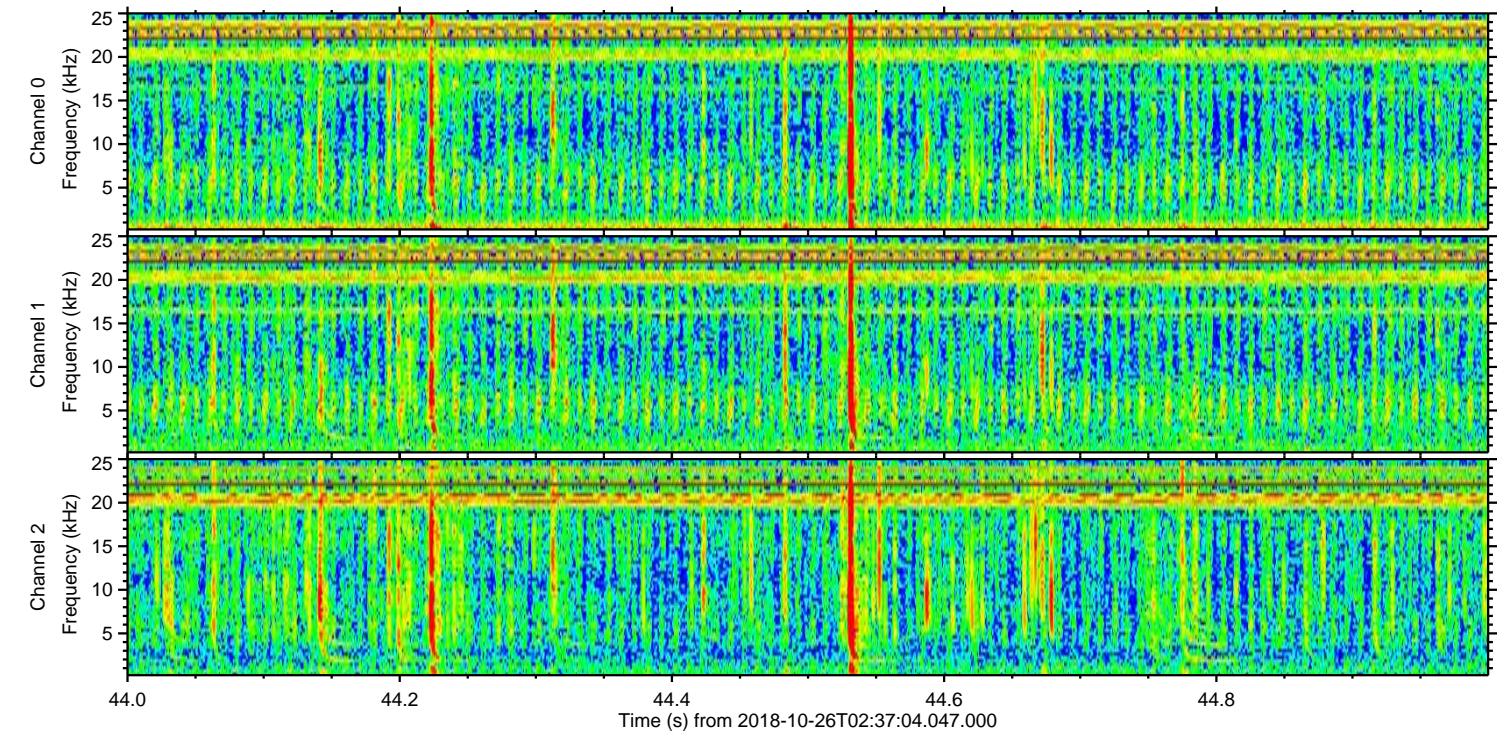
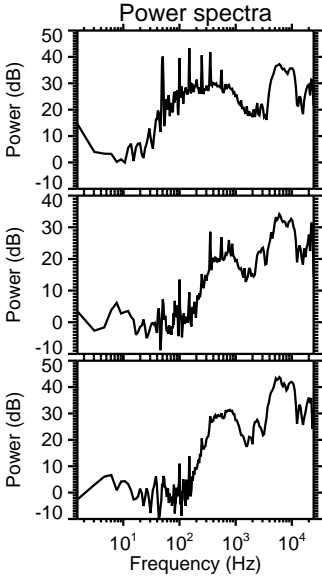
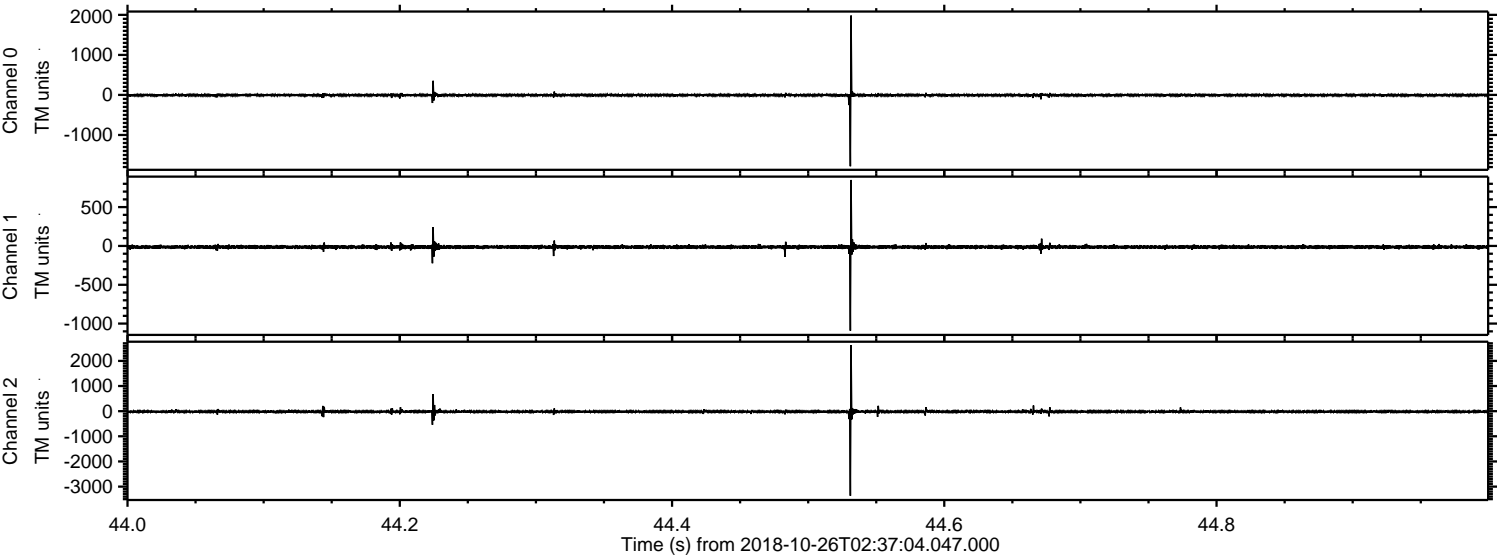

Processed Fri Oct 26 04:45:05 2018 by ELM ver.2012-10-06 from 001__elm20181026_023703__dat00.bin

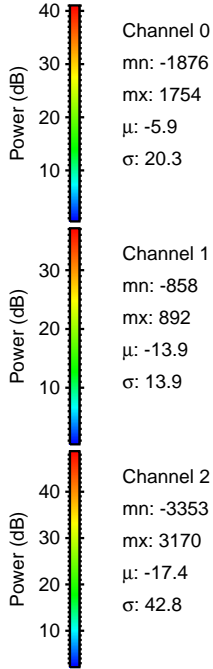
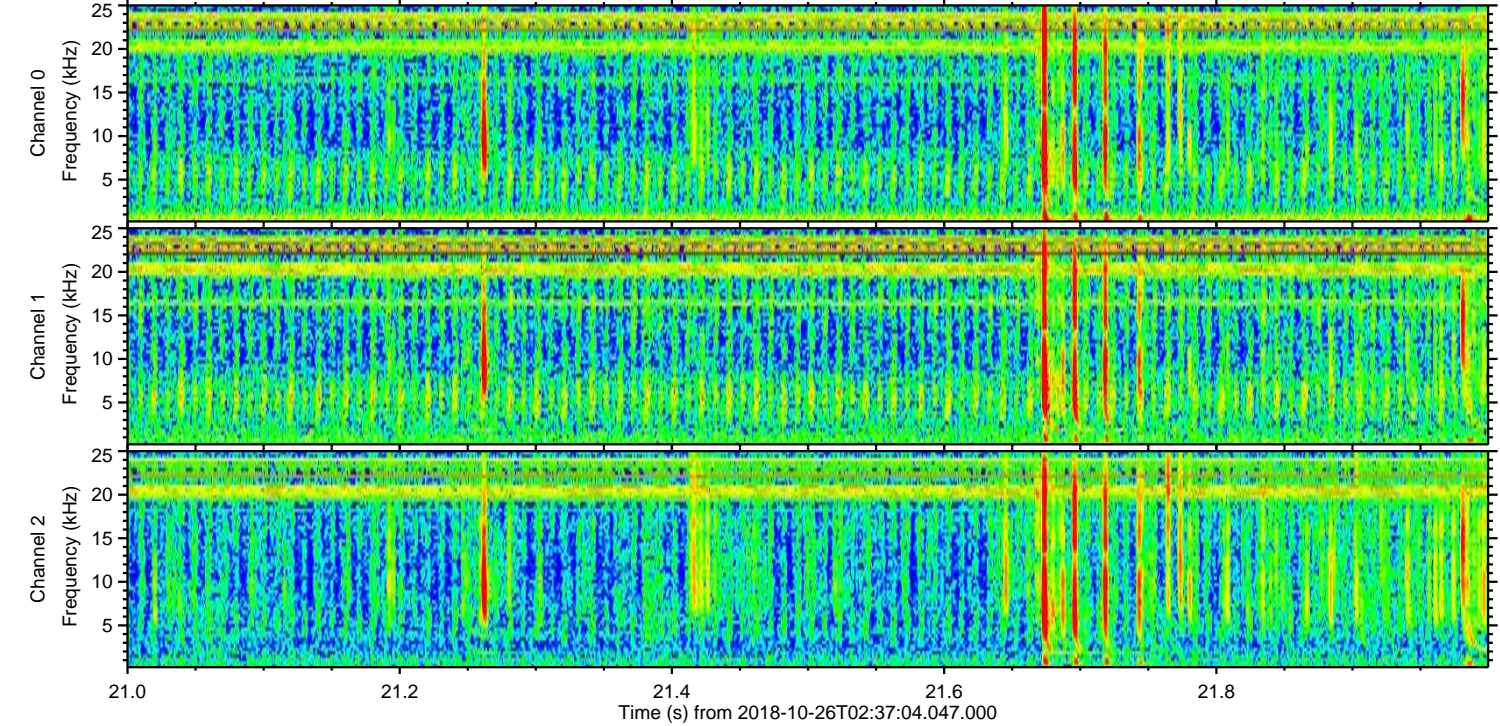
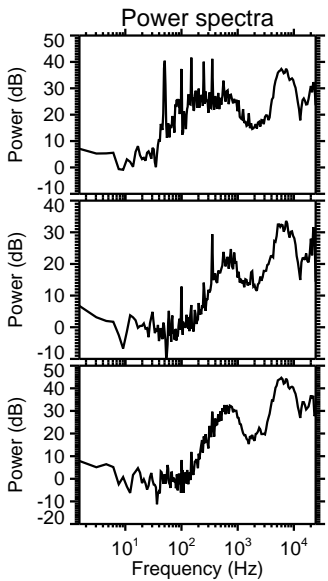
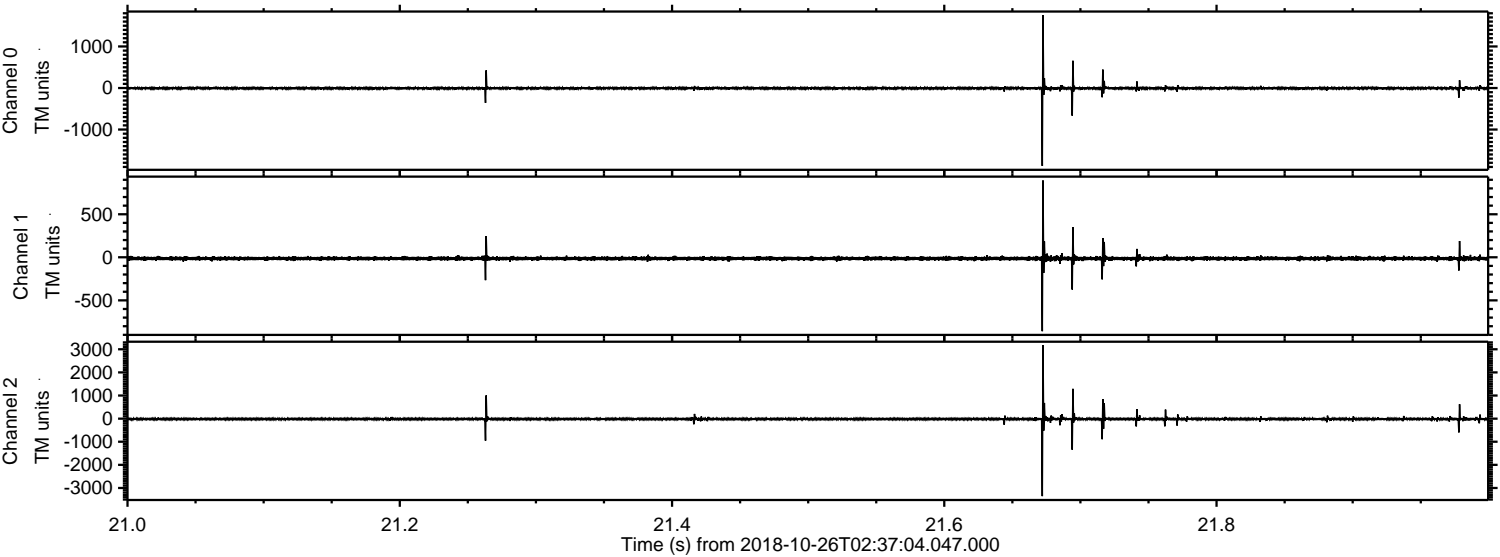

ELMAVAN 3D WAVEFORMS (Measured data sampled at 50 kHz) 50999 packets of 144 samples from 2018-10-26T02:37:04.047.000. Part 100/147

Processed Fri Oct 26 04:45:06 2018 by ELM ver.2012-10-06 from 001__elm20181026_023703__dat00.bin

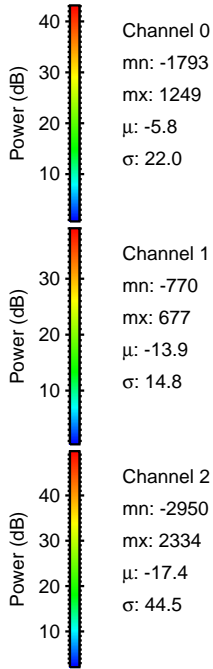
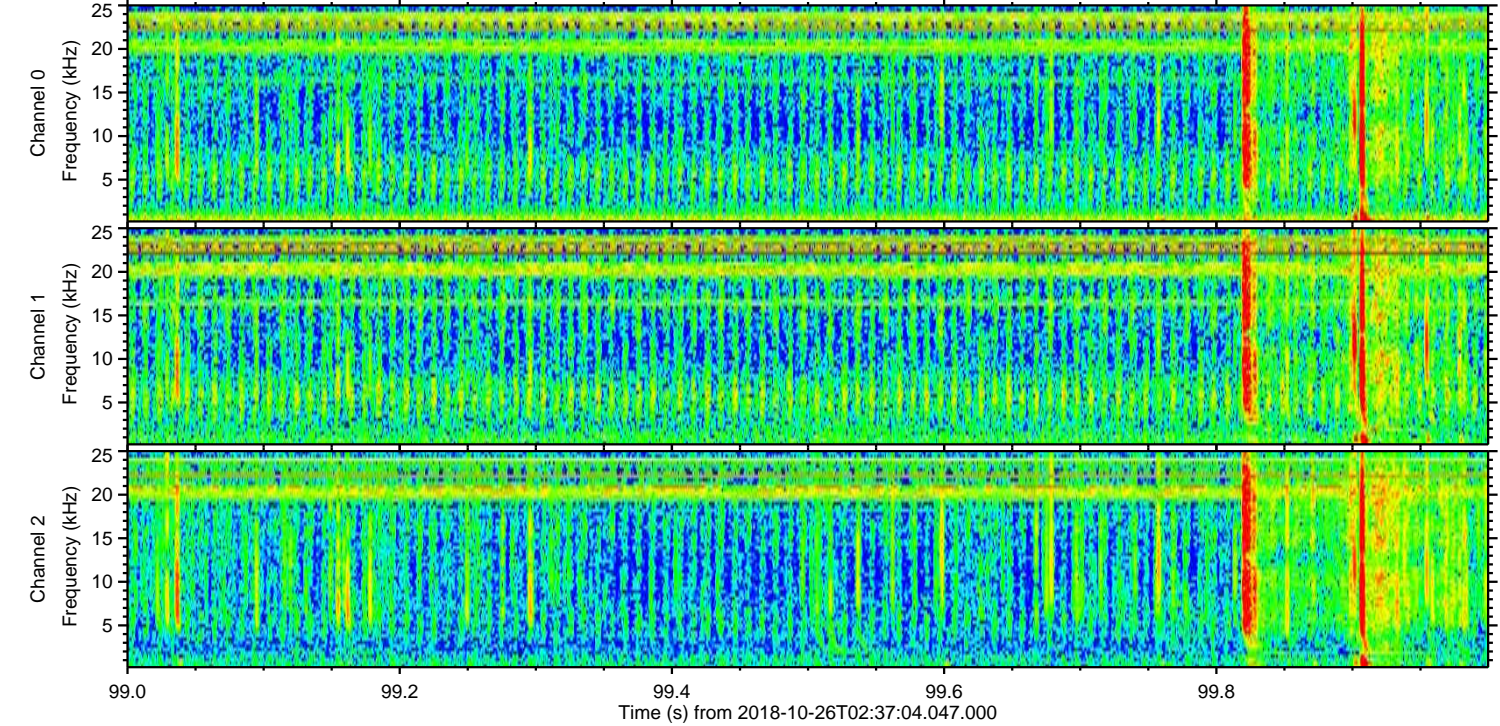
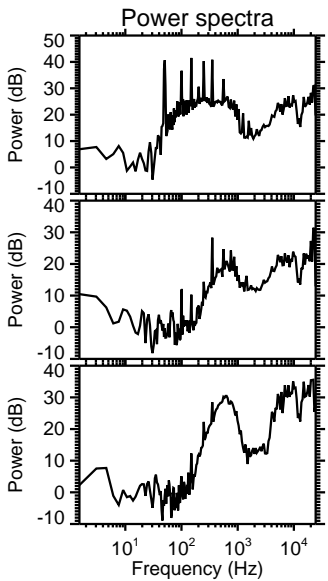
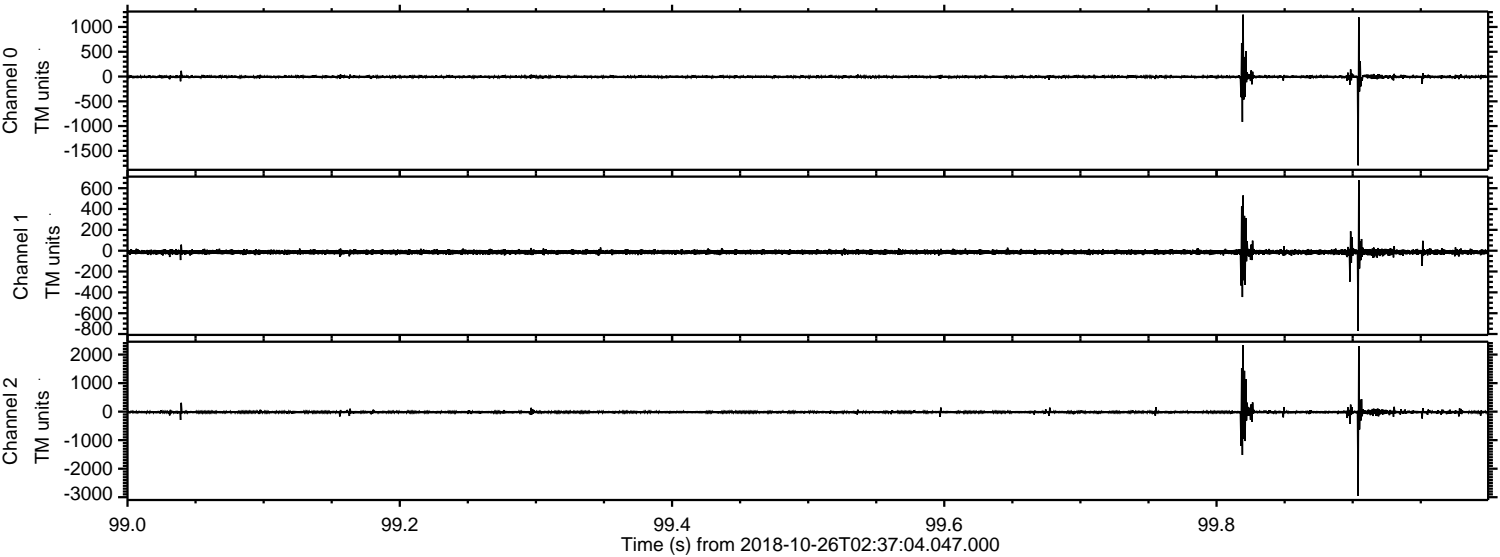

Power spectra

Channel 0
mn: -1793
mx: 1249
 μ : -5.8
 σ : 22.0

Channel 1
mn: -770
mx: 677
 μ : -13.9
 σ : 14.8

Channel 2
mn: -2950
mx: 2334
 μ : -17.4
 σ : 44.5

Processed Fri Oct 26 04:45:07 2018 by ELM ver.2012-10-06 from 001__elm20181026_023703__dat00.bin

