

ELMAVAN 3D WAVEFORMS (Measured data sampled at 50 kHz) 51000 packets of 144 samples from 2018-10-26T00:31:58.822.000.

Processed Fri Oct 26 02:39:50 2018 by ELM ver.2012-10-06 from 001__elm20181026_003157__dat00.bin

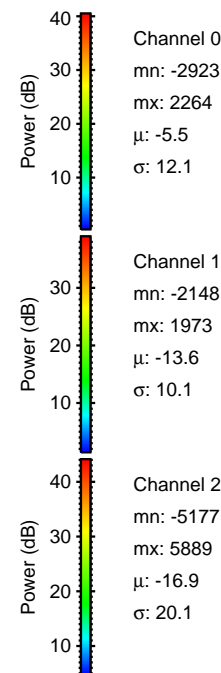

Processed Fri Oct 26 02:39:58 2018 by ELM ver.2012-10-06 from 001__elm20181026_003157__dat00.bin

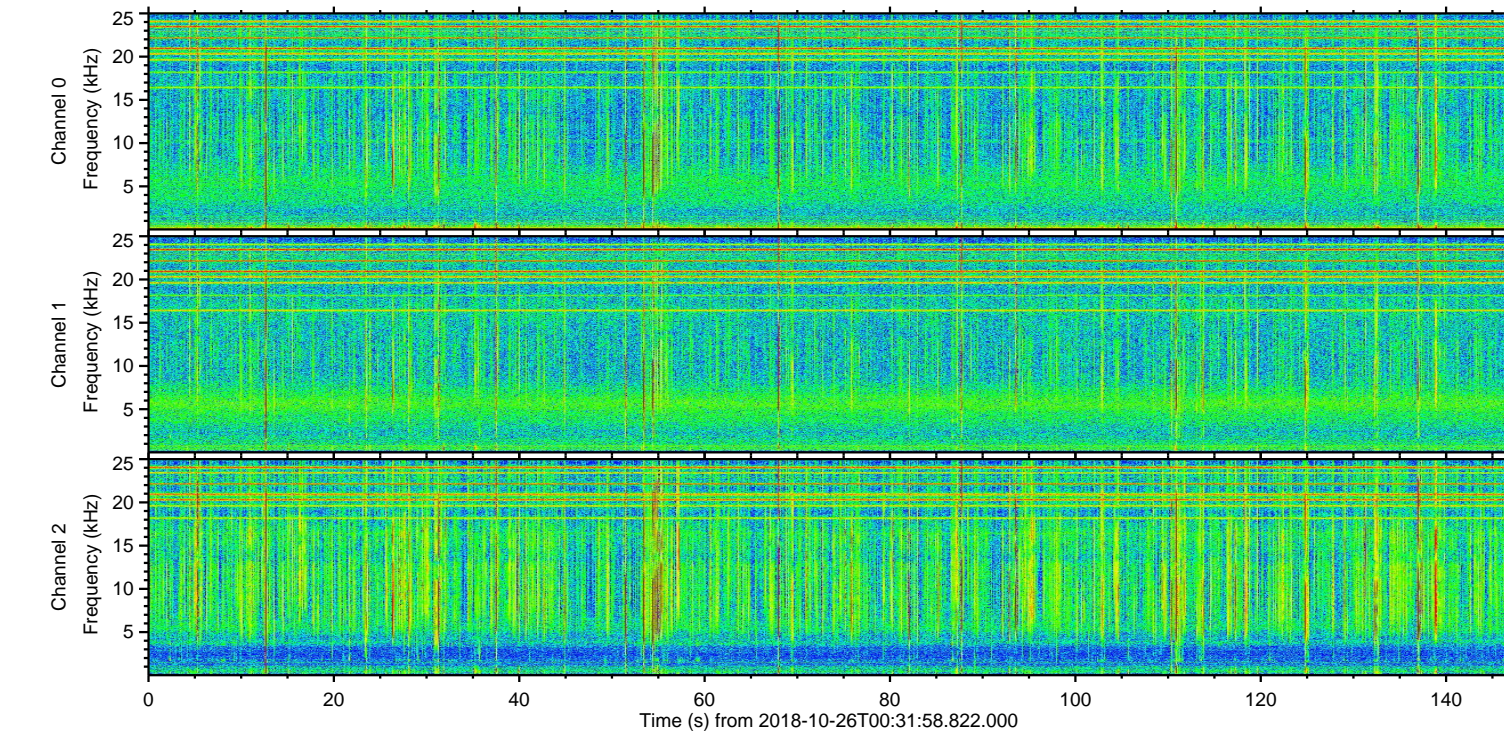
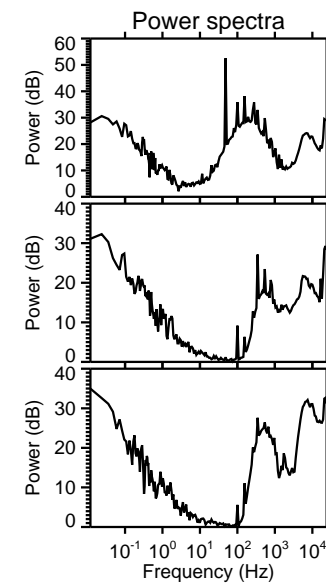
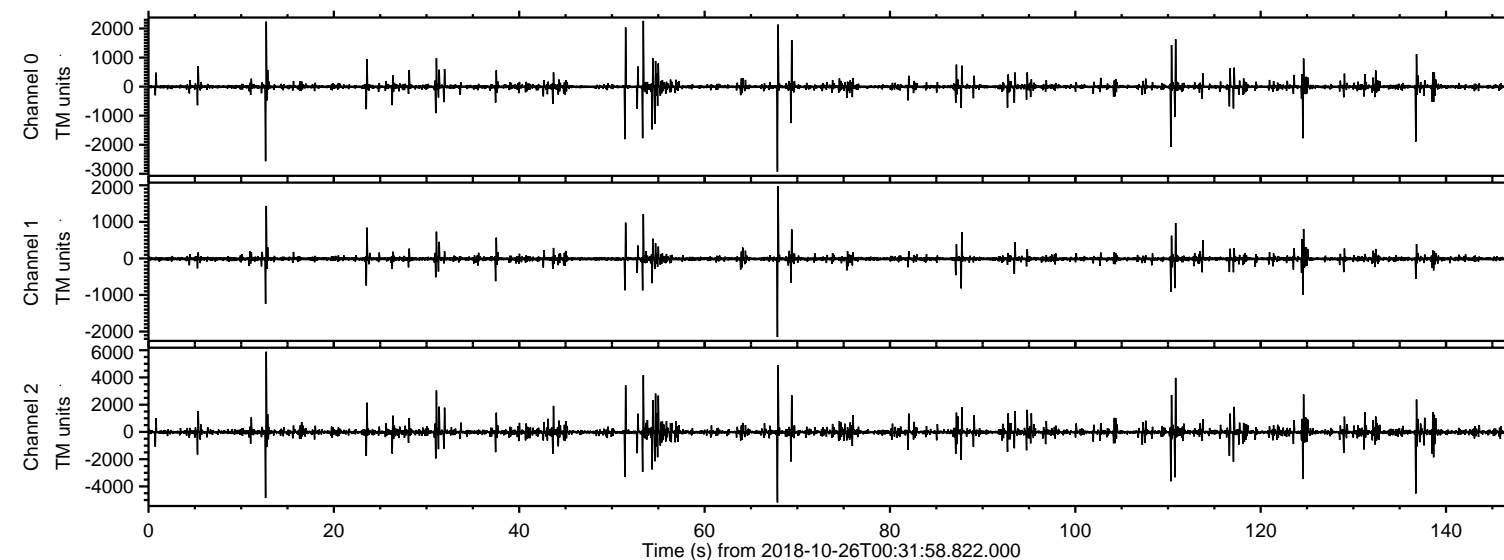
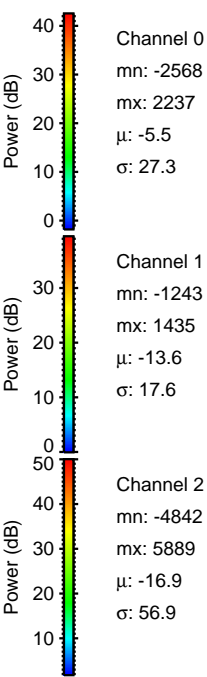
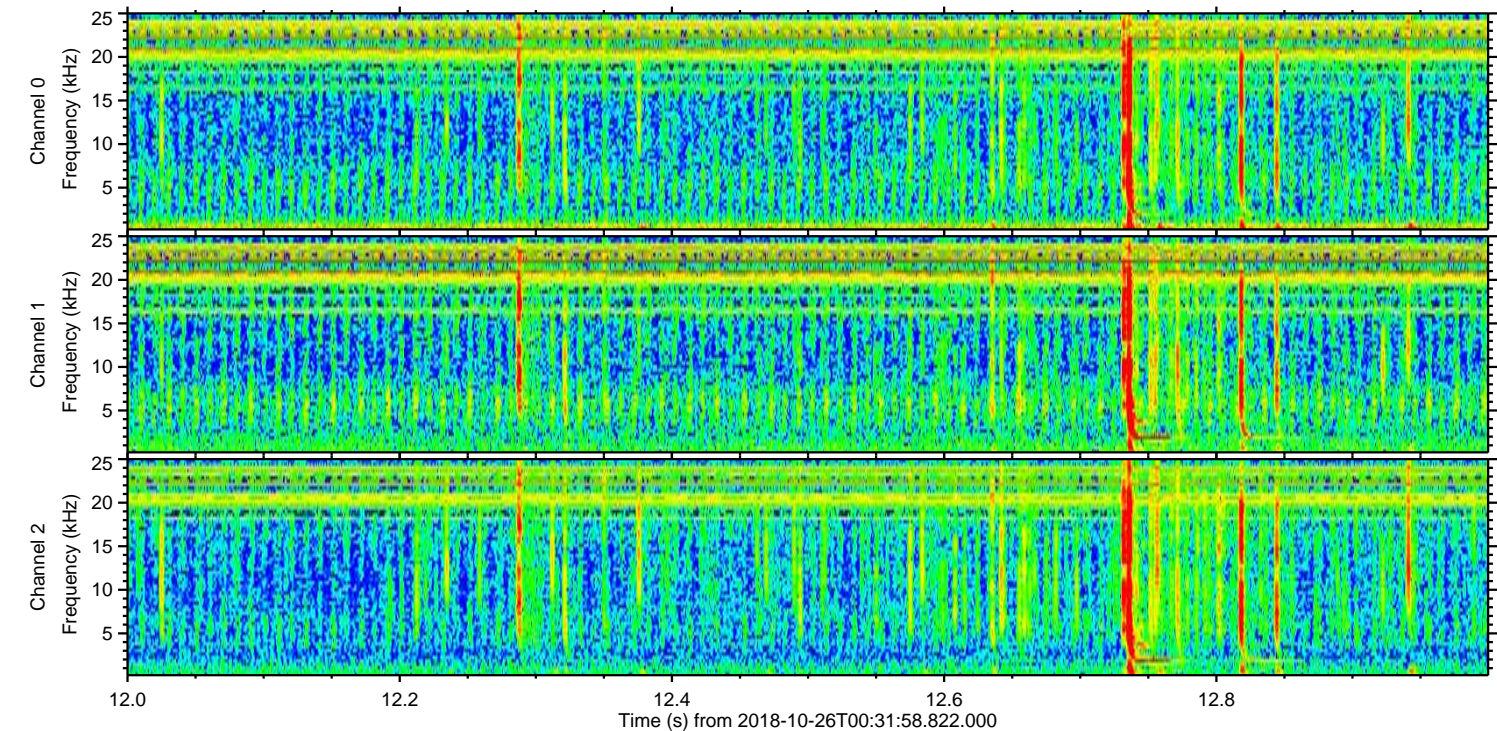
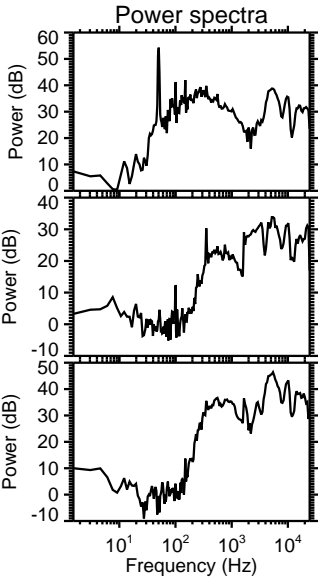
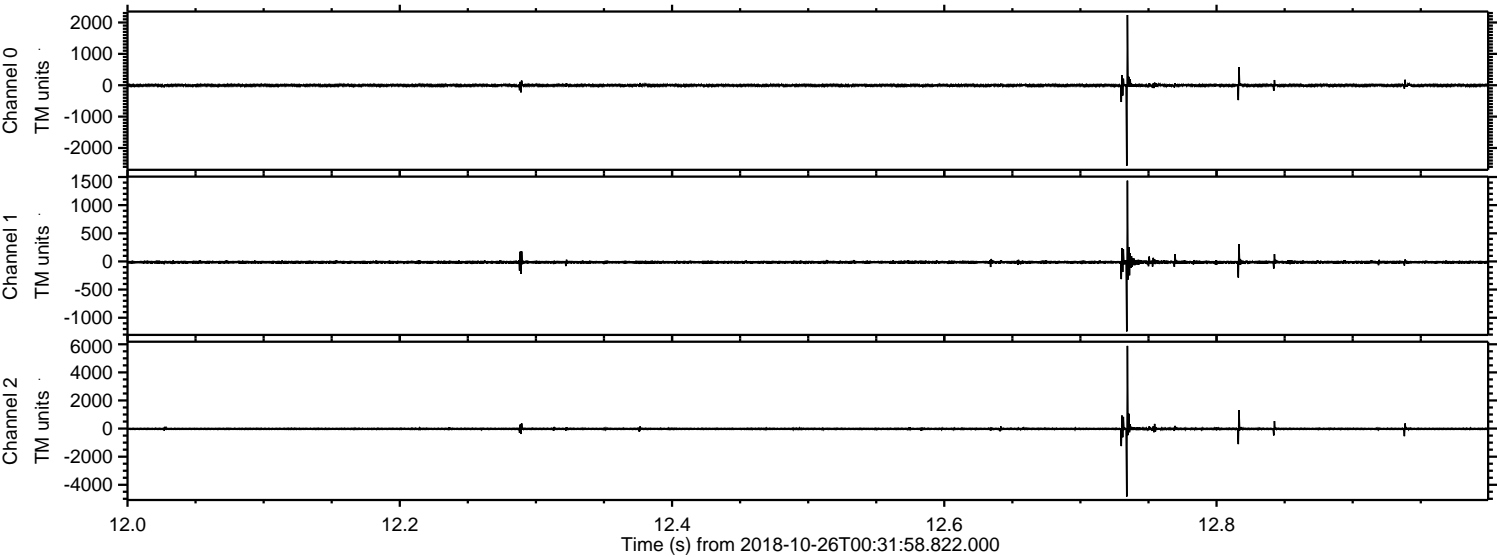

Processed Fri Oct 26 02:39:59 2018 by ELM ver.2012-10-06 from 001__elm20181026_003157__dat00.bin

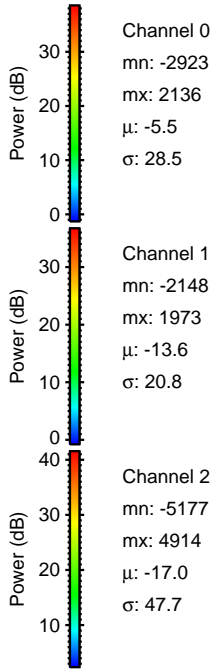
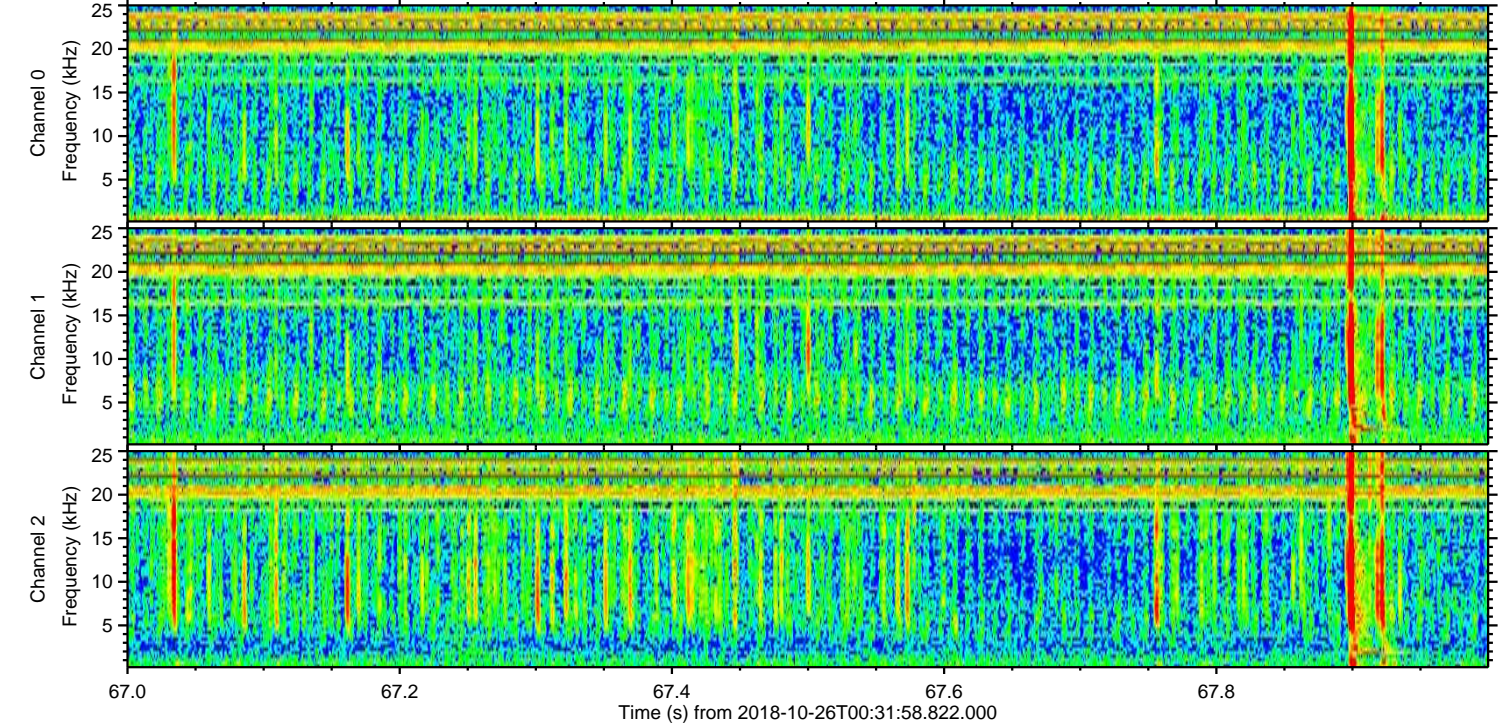
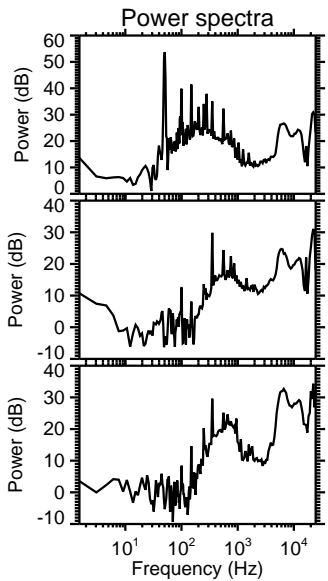
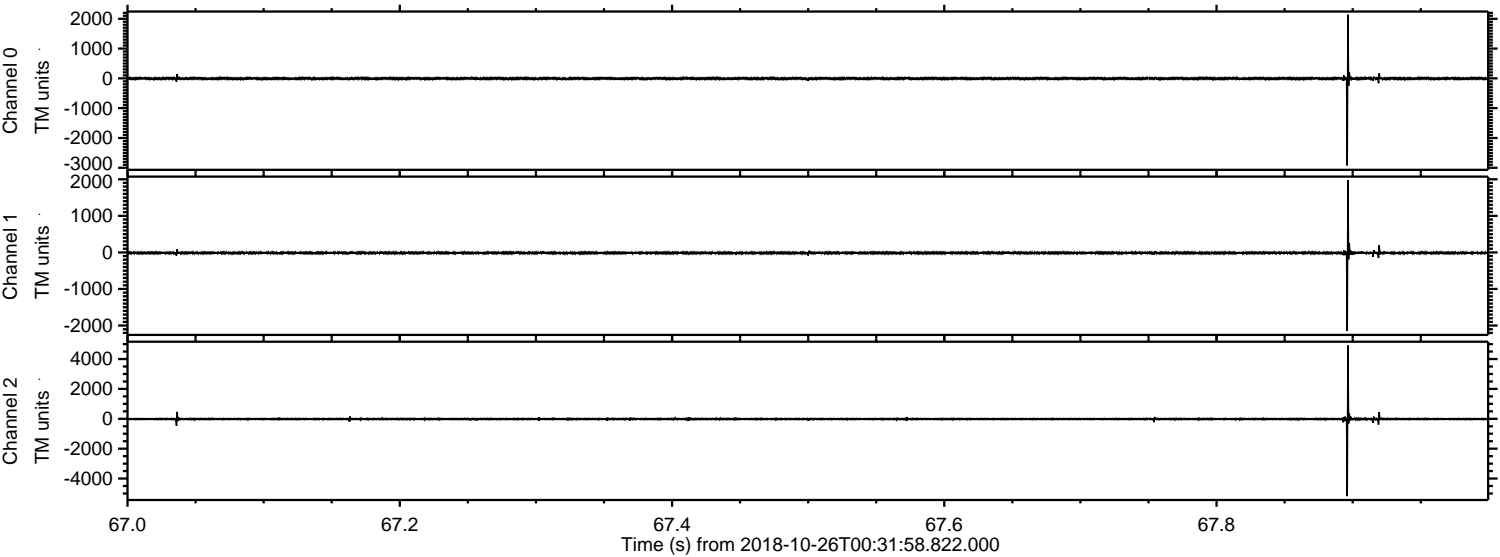

ELMAVAN 3D WAVEFORMS (Measured data sampled at 50 kHz) 51000 packets of 144 samples from 2018-10-26T00:31:58.822.000. Part 137/147

Processed Fri Oct 26 02:40:00 2018 by ELM ver.2012-10-06 from 001__elm20181026_003157__dat00.bin

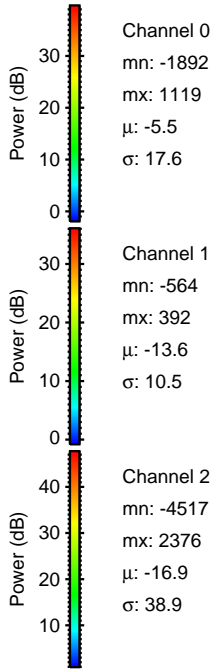
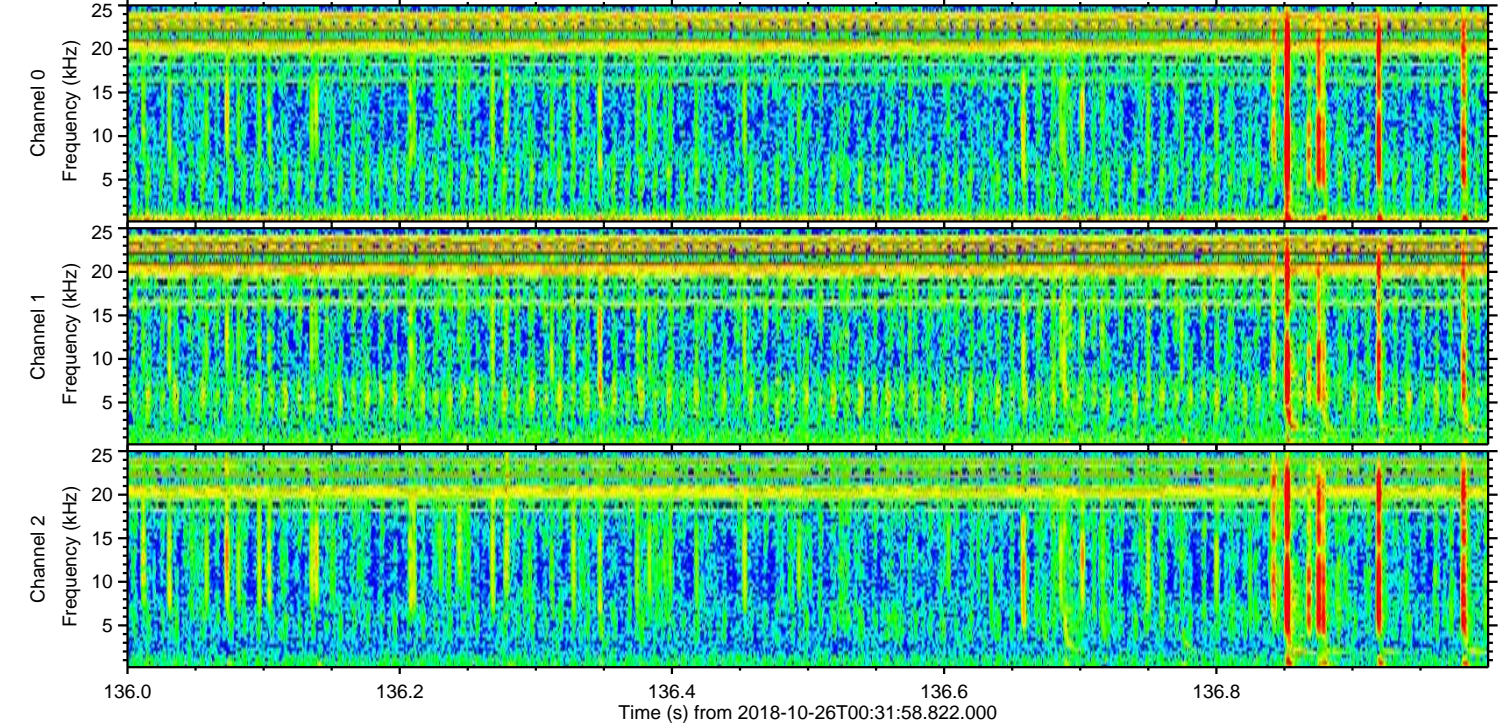
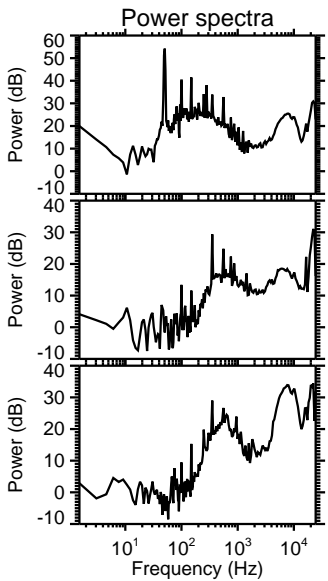
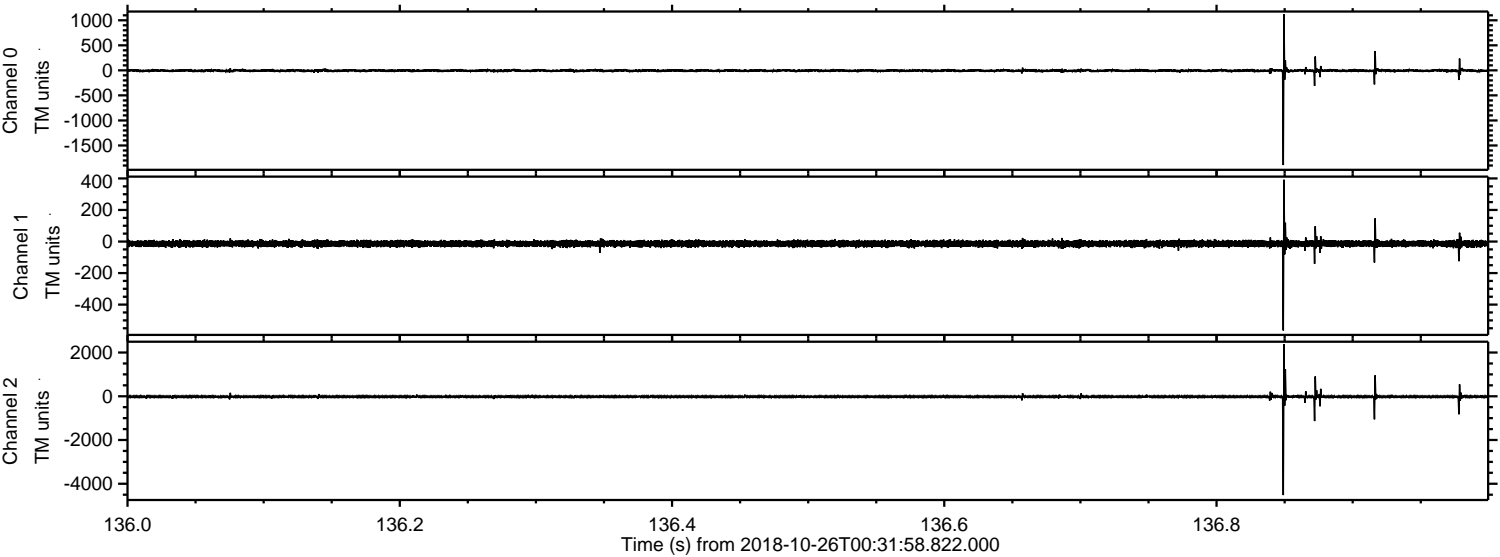

Processed Fri Oct 26 02:40:01 2018 by ELM ver.2012-10-06 from 001__elm20181026_003157__dat00.bin

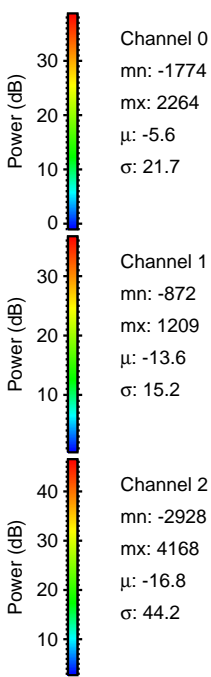
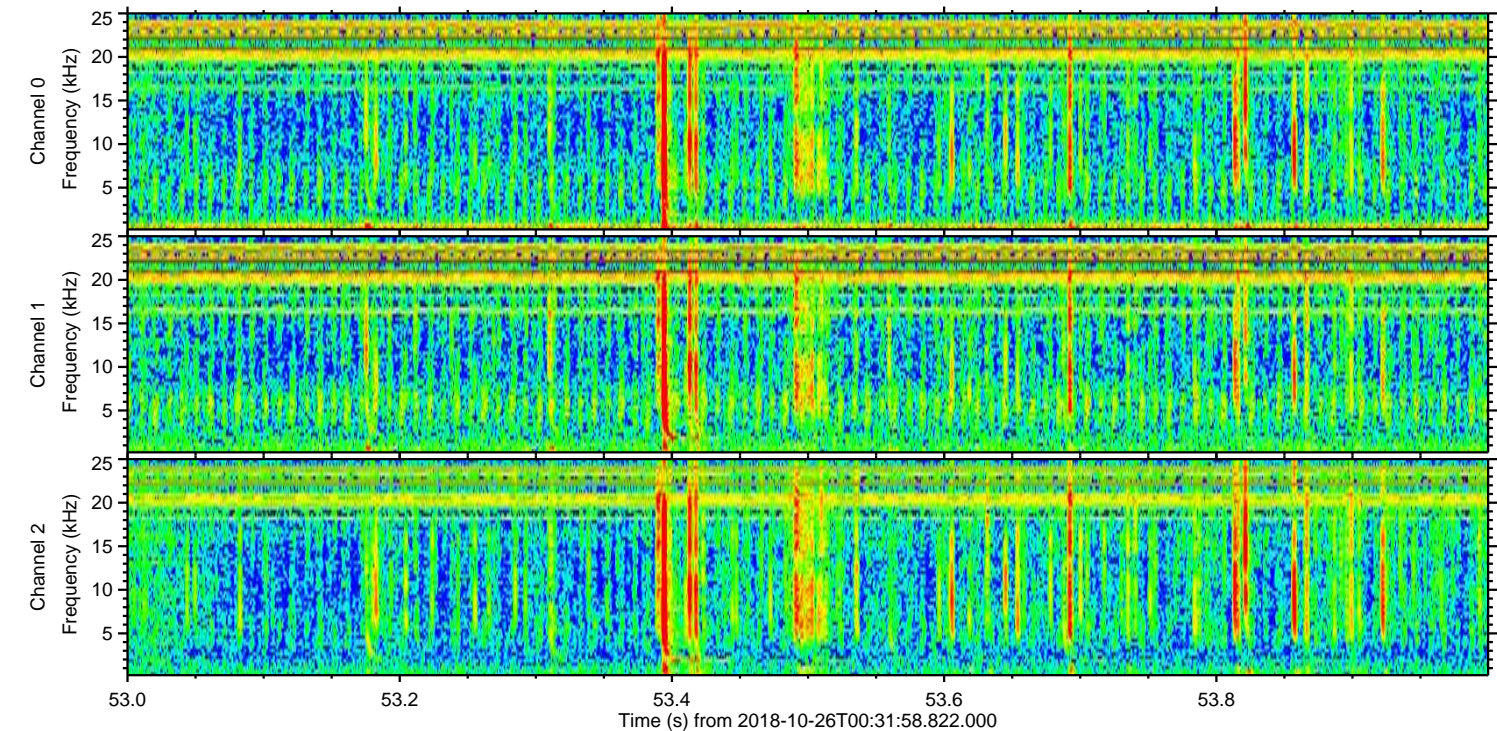
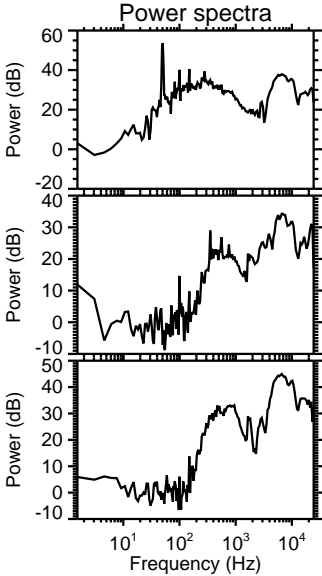
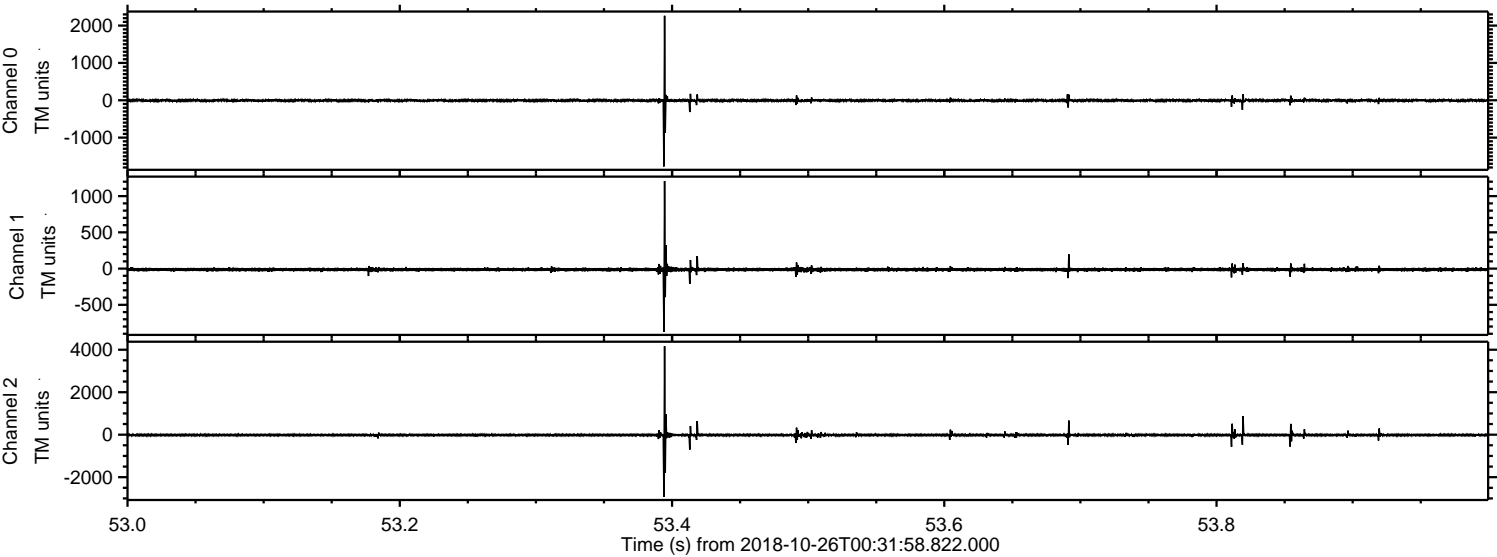

ELMAVAN 3D WAVEFORMS (Measured data sampled at 50 kHz) 51000 packets of 144 samples from 2018-10-26T00:31:58.822.000. Part 111/147

Processed Fri Oct 26 02:40:01 2018 by ELM ver.2012-10-06 from 001__elm20181026_003157__dat00.bin

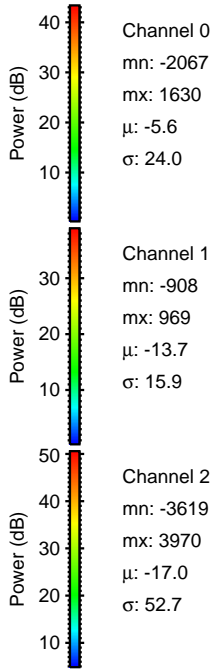
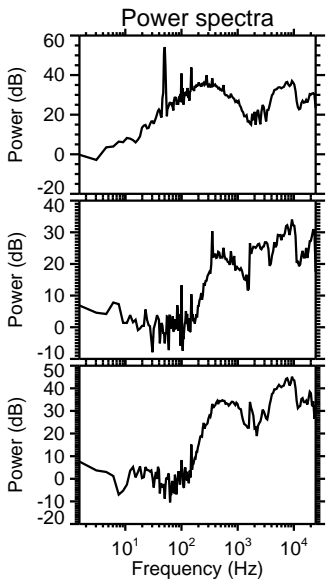
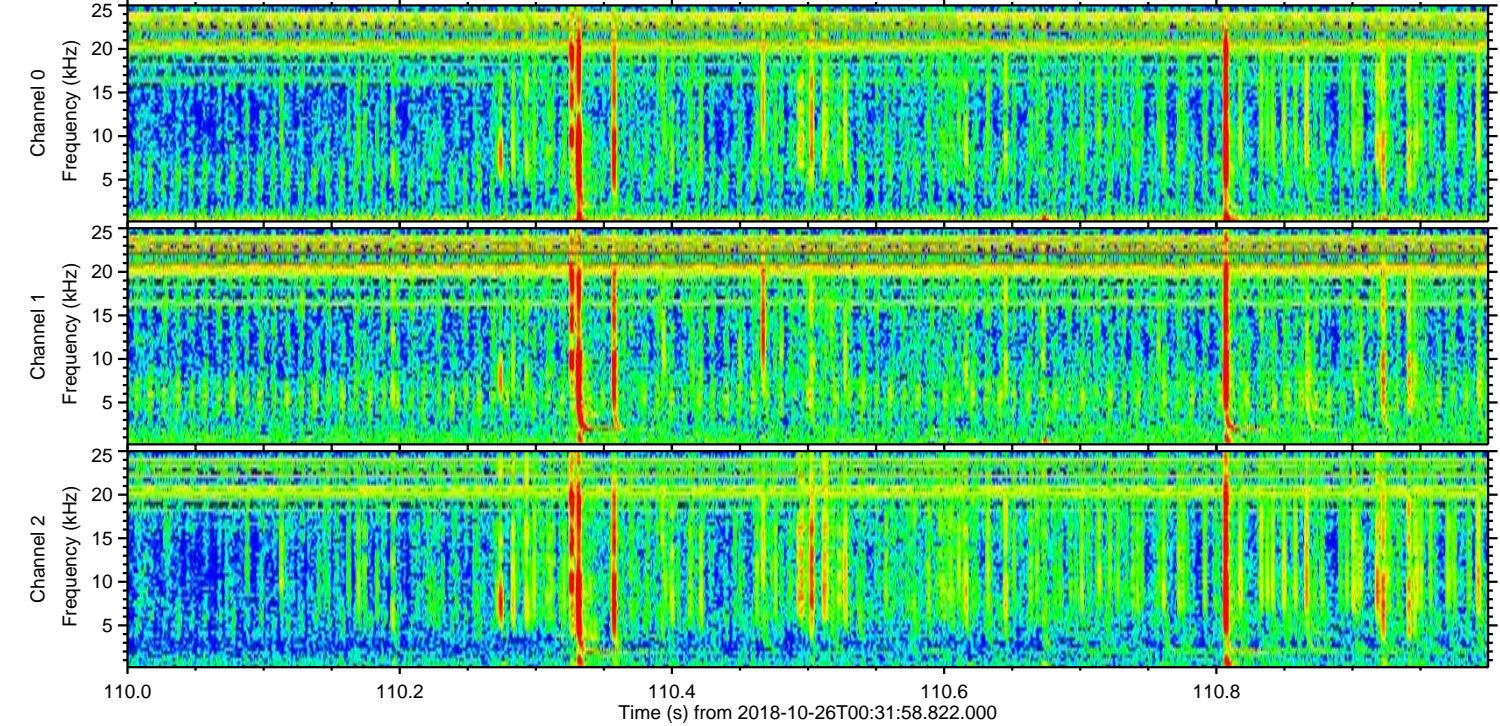
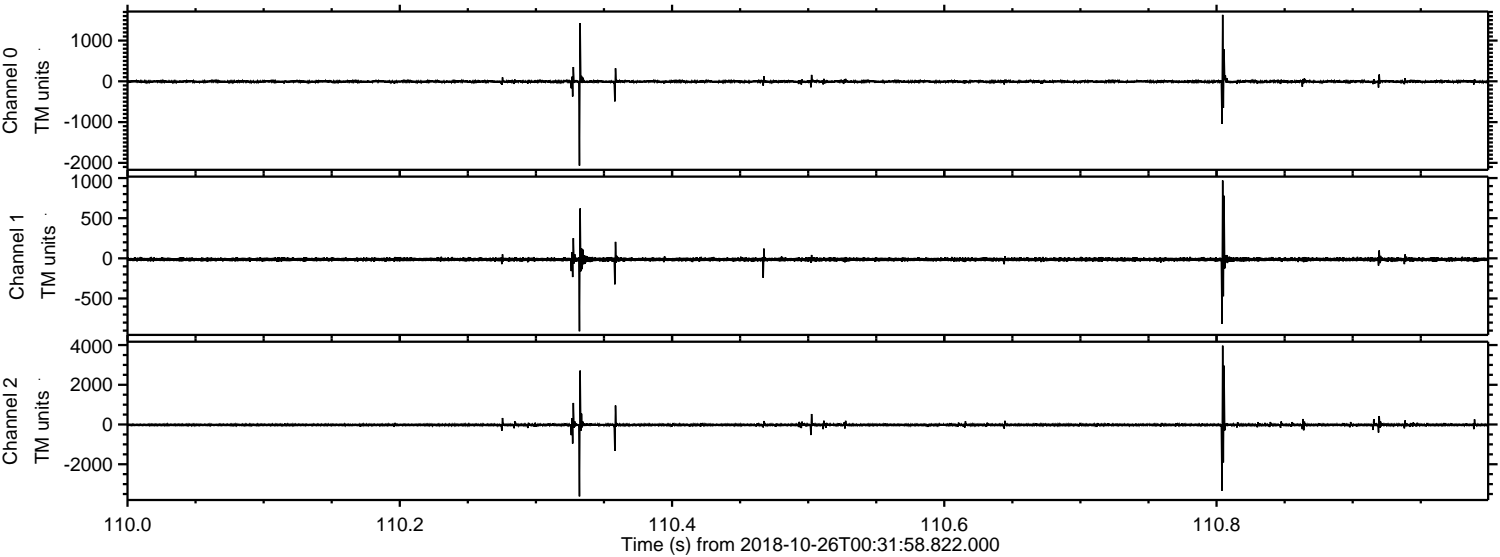

ELMAVAN 3D WAVEFORMS (Measured data sampled at 50 kHz) 51000 packets of 144 samples from 2018-10-26T00:31:58.822.000. Part 125/147

Processed Fri Oct 26 02:40:02 2018 by ELM ver.2012-10-06 from 001__elm20181026_003157__dat00.bin

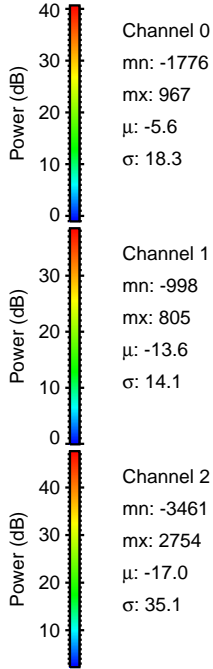
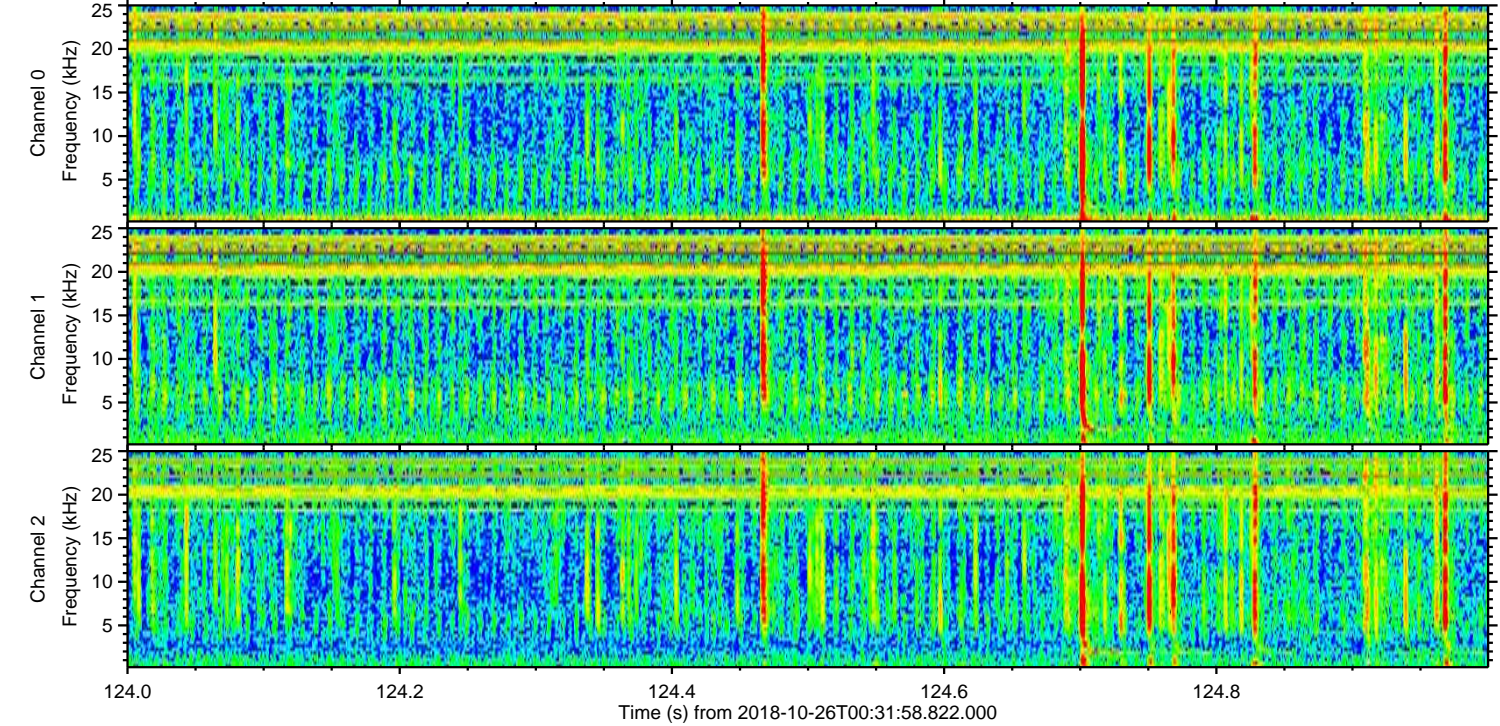
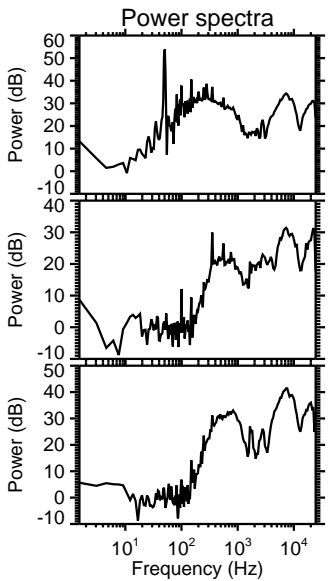
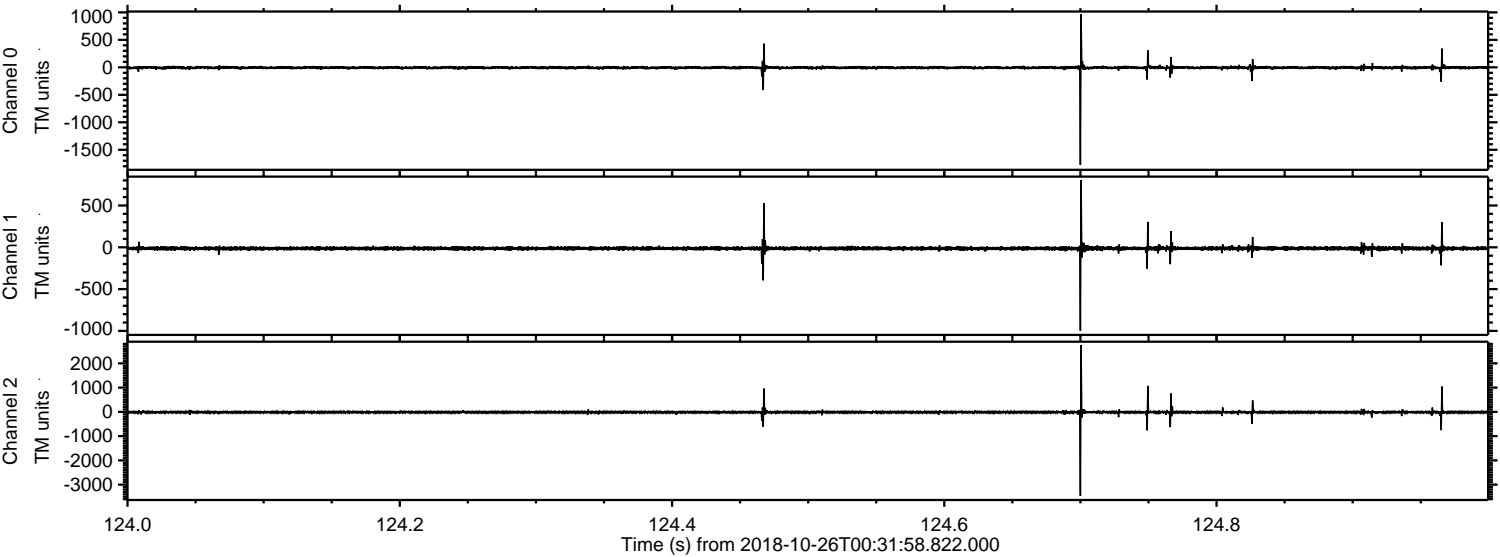

Processed Fri Oct 26 02:40:03 2018 by ELM ver.2012-10-06 from 001__elm20181026_003157__dat00.bin

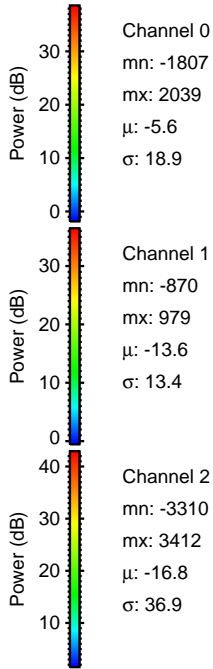
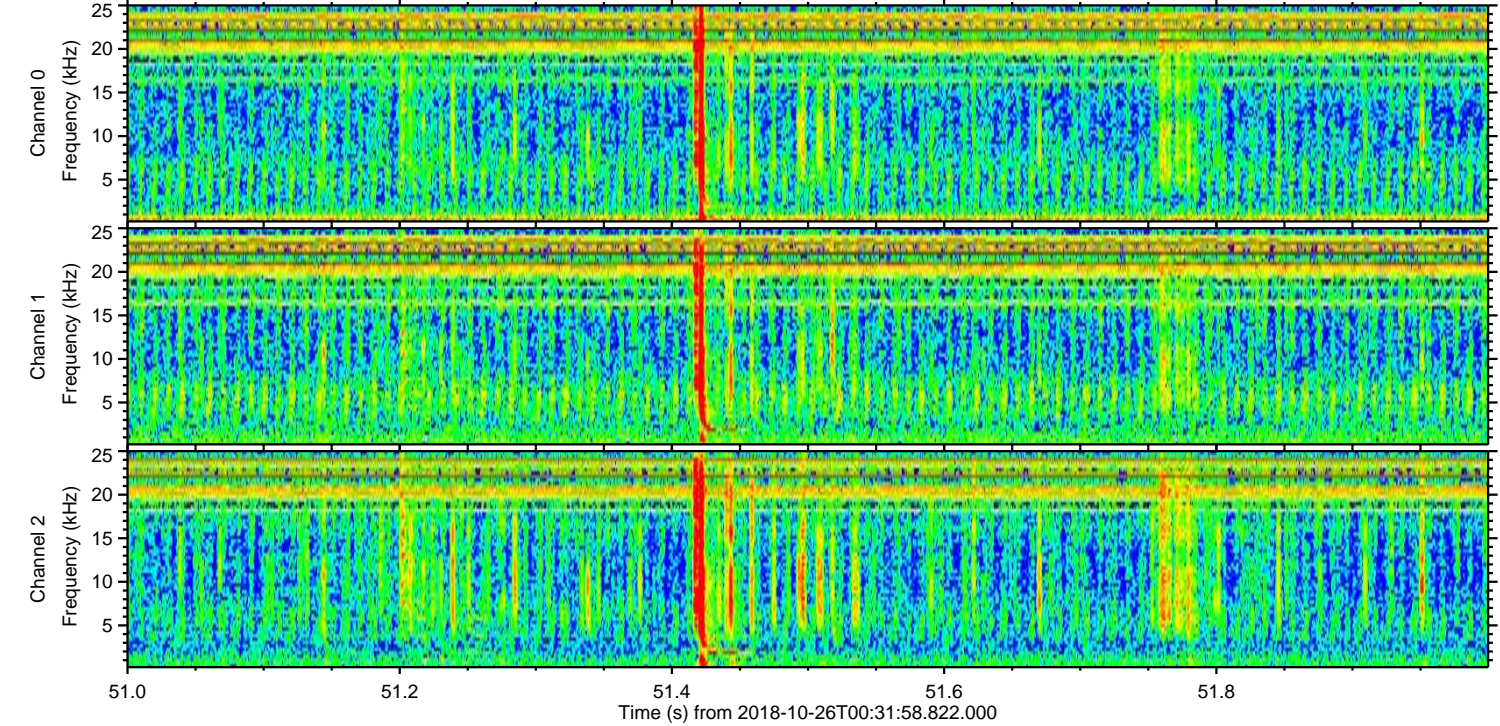
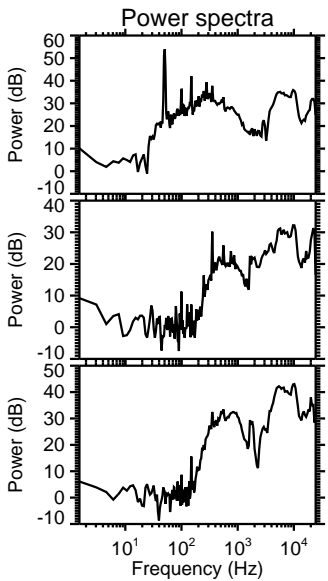
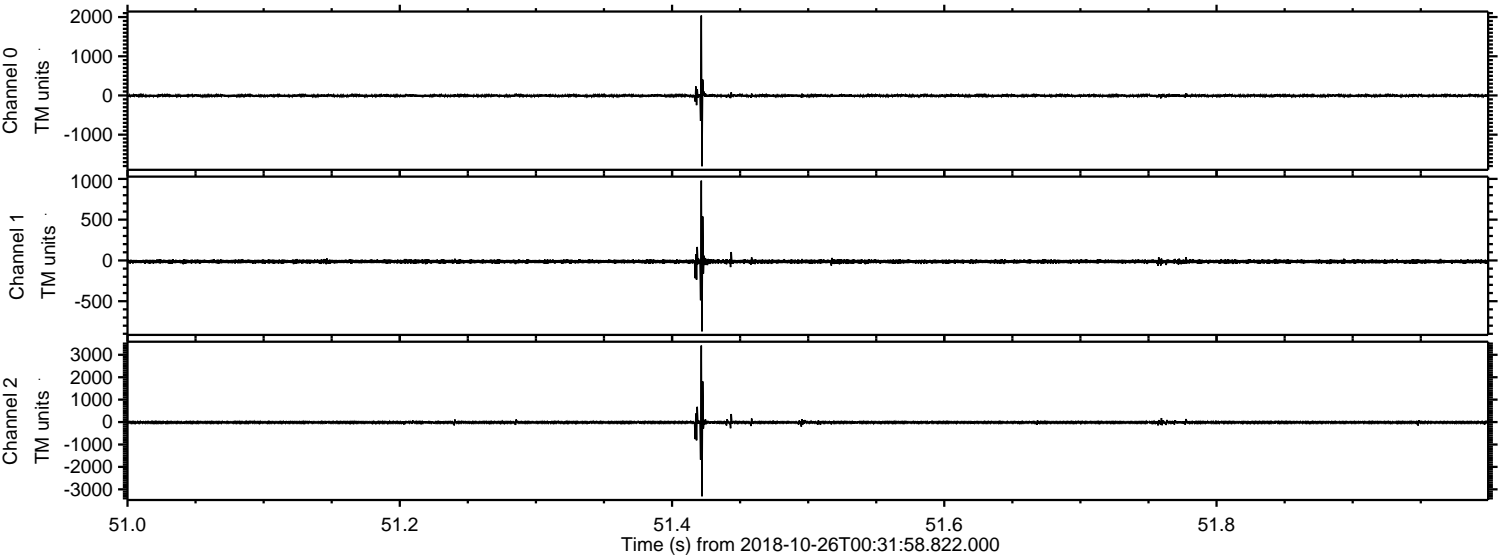

Channel 0
mn: -1807
mx: 2039
 μ : -5.6
 σ : 18.9

Channel 1
mn: -870
mx: 979
 μ : -13.6
 σ : 13.4

Channel 2
mn: -3310
mx: 3412
 μ : -16.8
 σ : 36.9

Processed Fri Oct 26 02:40:04 2018 by ELM ver.2012-10-06 from 001__elm20181026_003157__dat00.bin

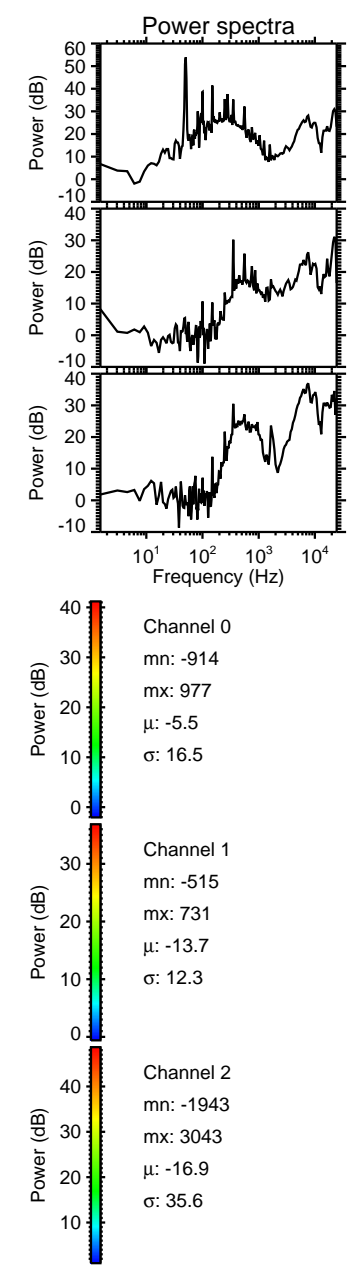
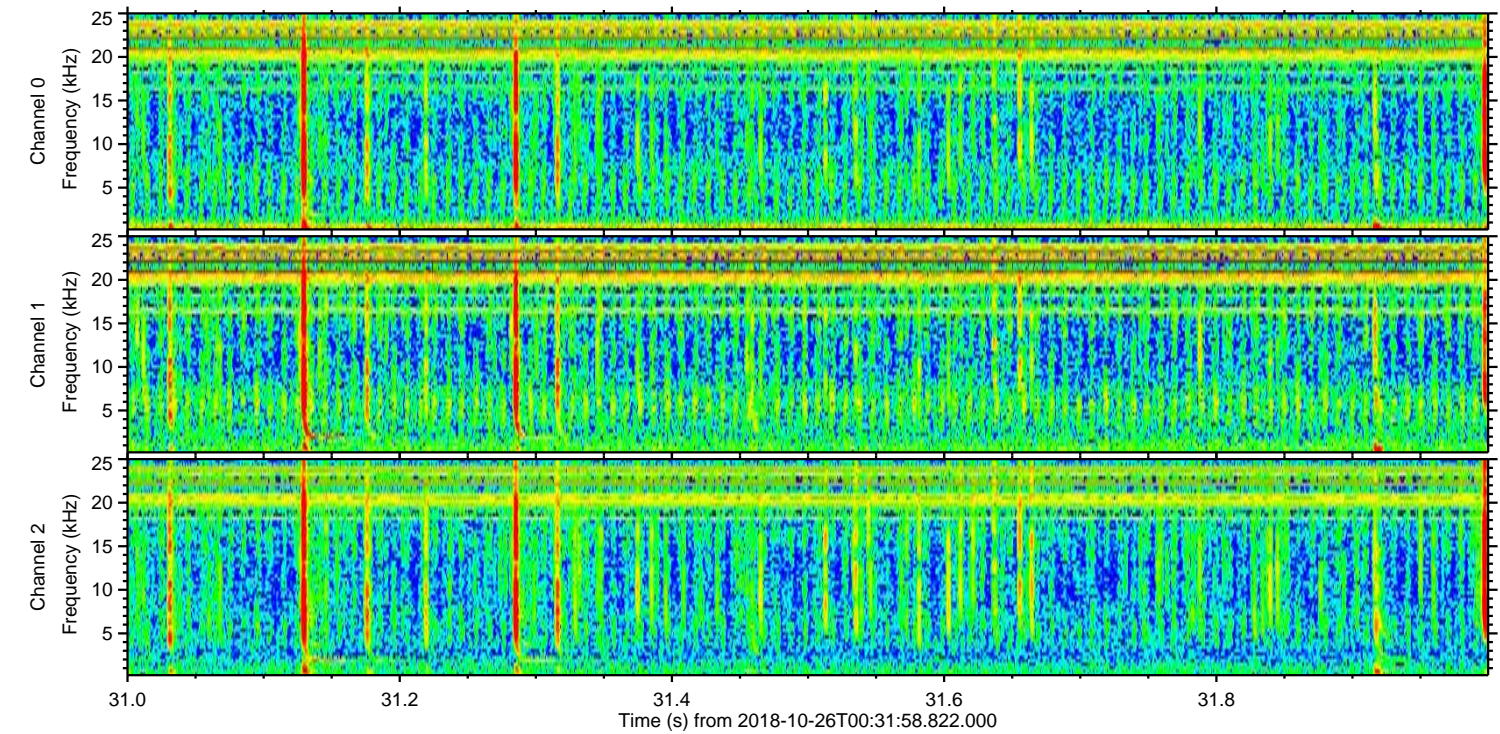
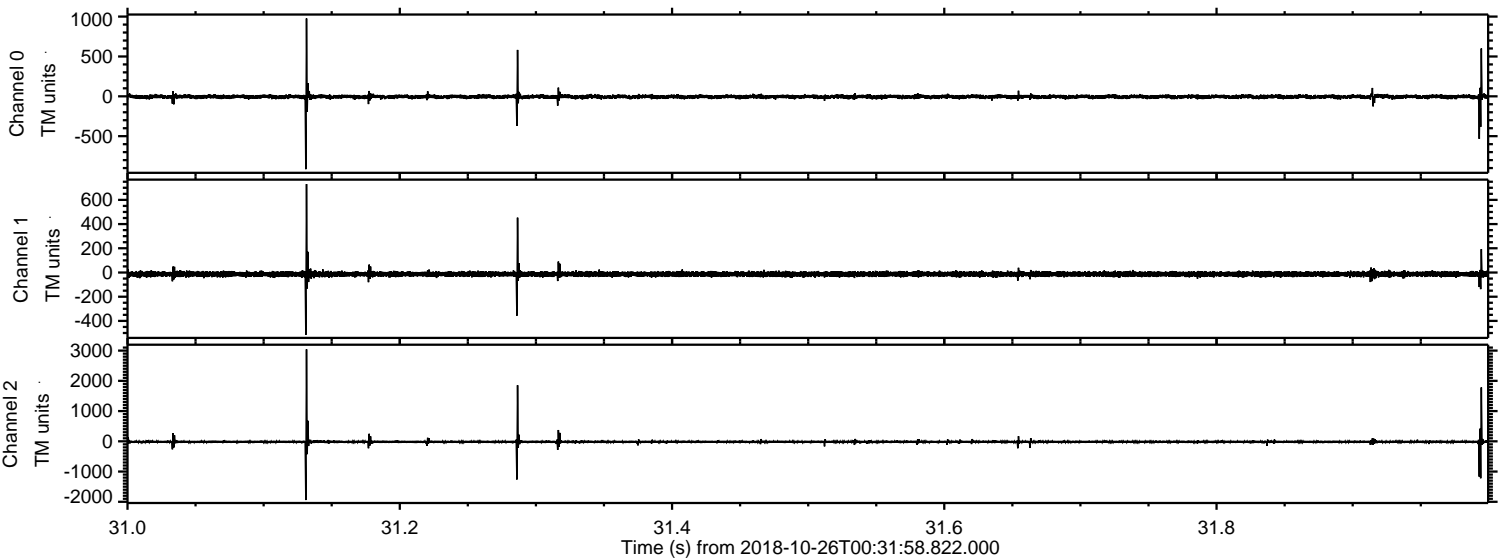

Processed Fri Oct 26 02:40:05 2018 by ELM ver.2012-10-06 from 001__elm20181026_003157__dat00.bin

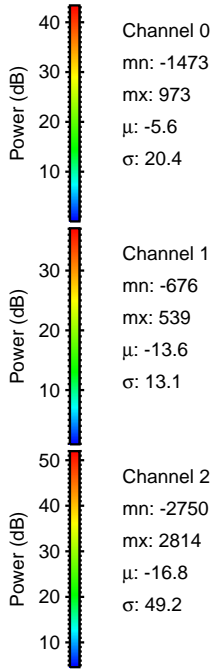
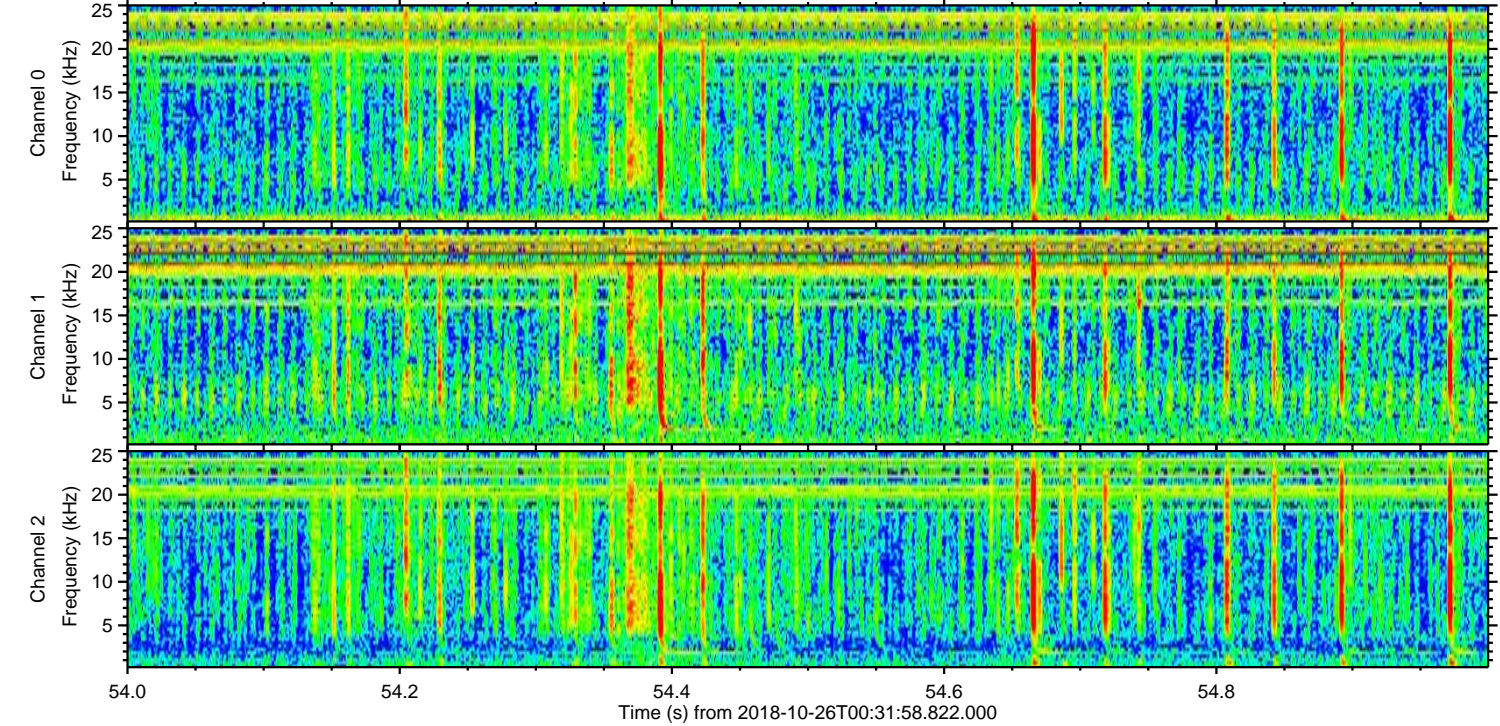
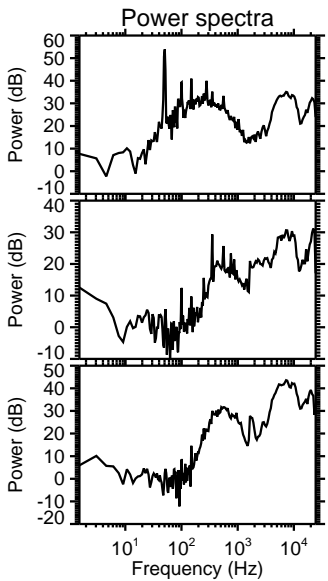
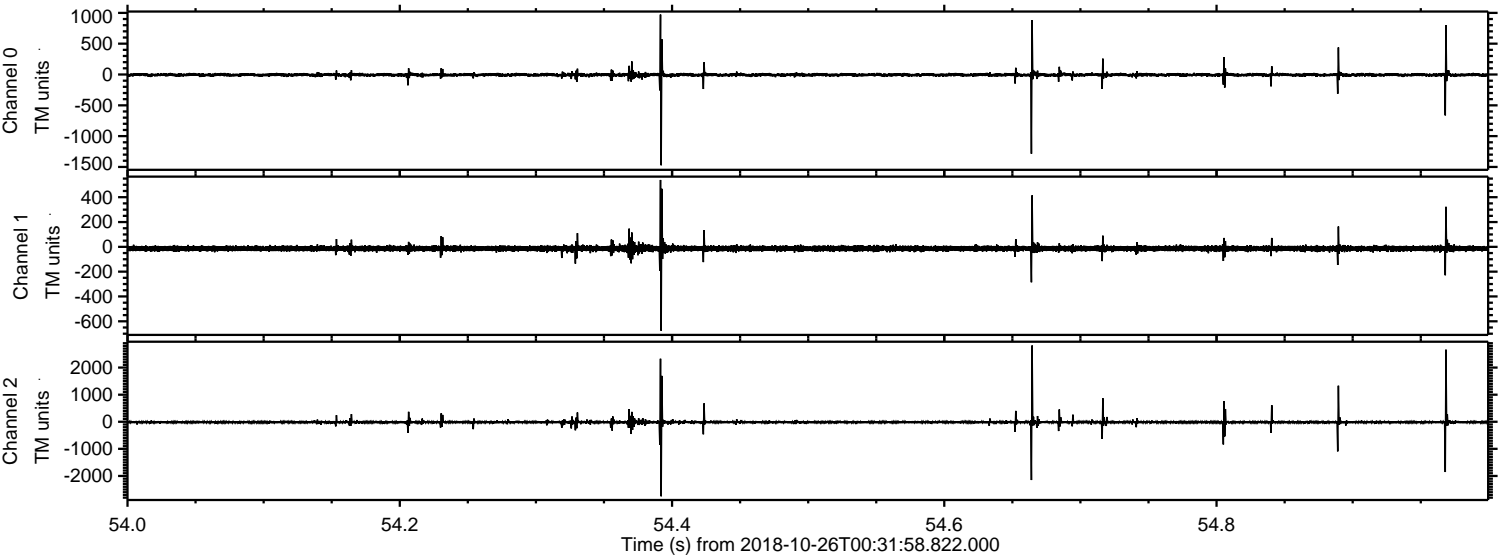

Processed Fri Oct 26 02:40:06 2018 by ELM ver.2012-10-06 from 001__elm20181026_003157__dat00.bin

