

ELMAVAN 3D WAVEFORMS (Measured data sampled at 50 kHz) 50999 packets of 144 samples from 2018-10-25T06:31:13.972.999.

Processed Thu Oct 25 08:39:09 2018 by ELM ver.2012-10-06 from 001__elm20181025_063112__dat00.bin

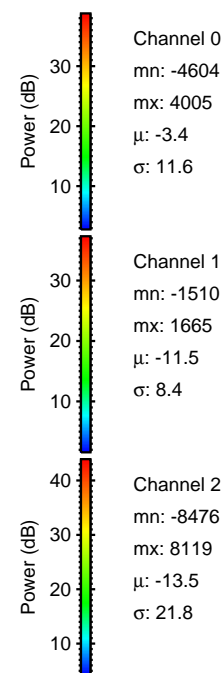

Processed Thu Oct 25 08:39:17 2018 by ELM ver.2012-10-06 from 001__elm20181025_063112__dat00.bin

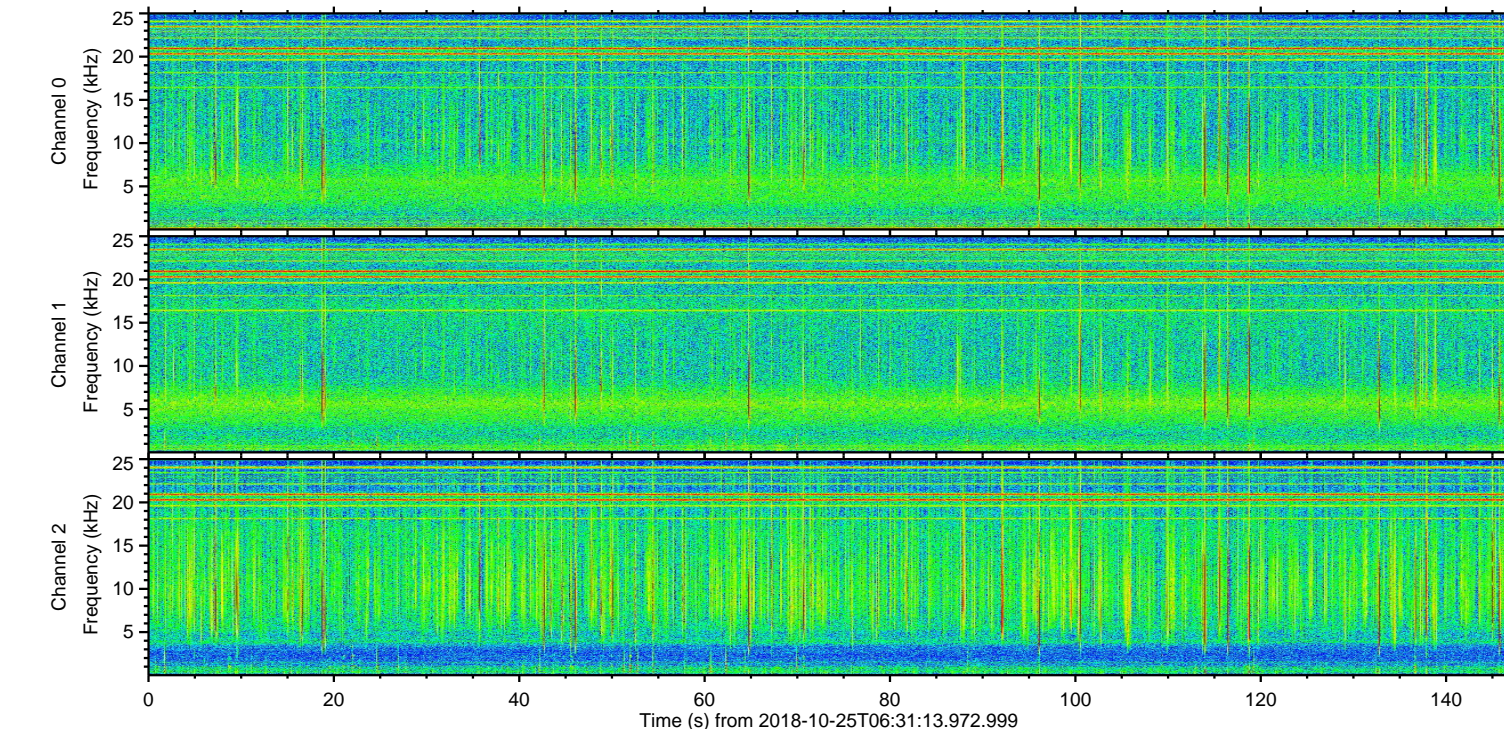
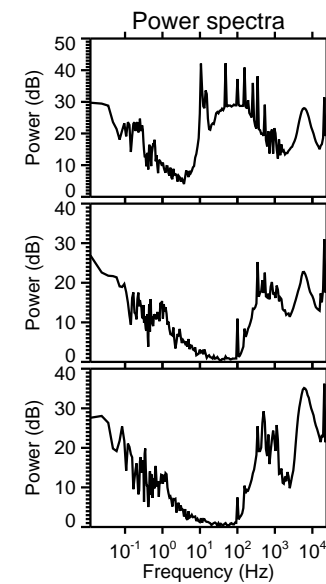
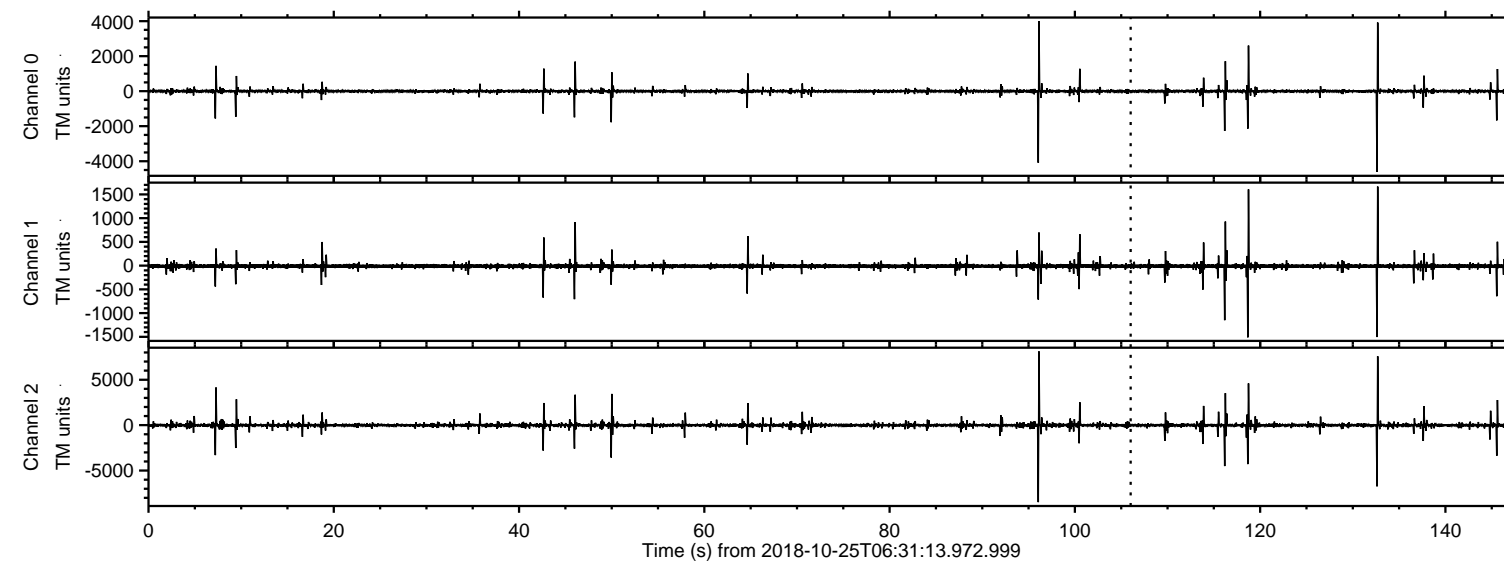
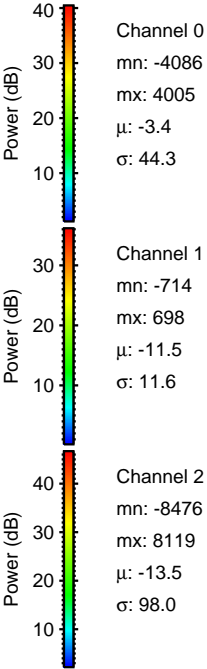
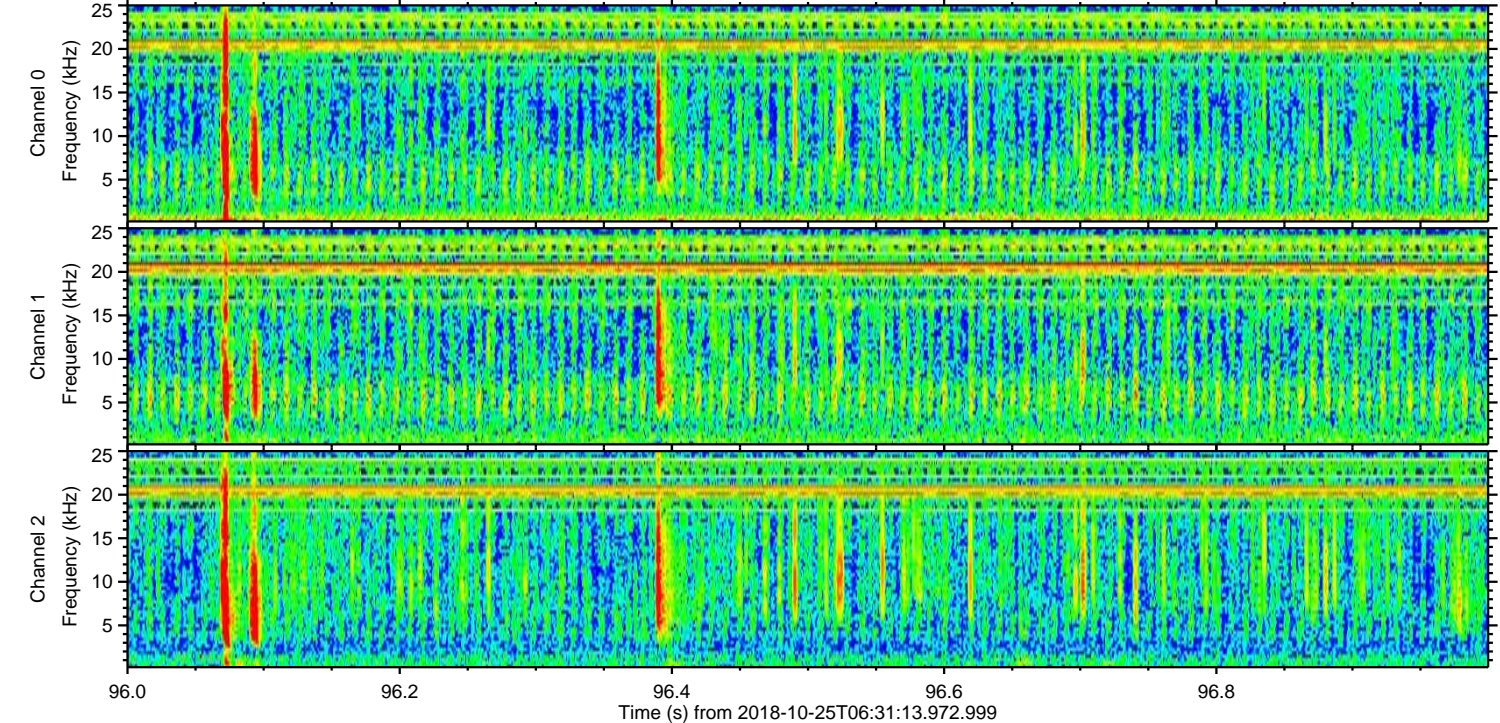
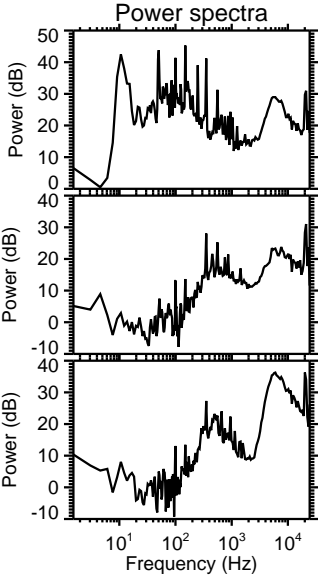
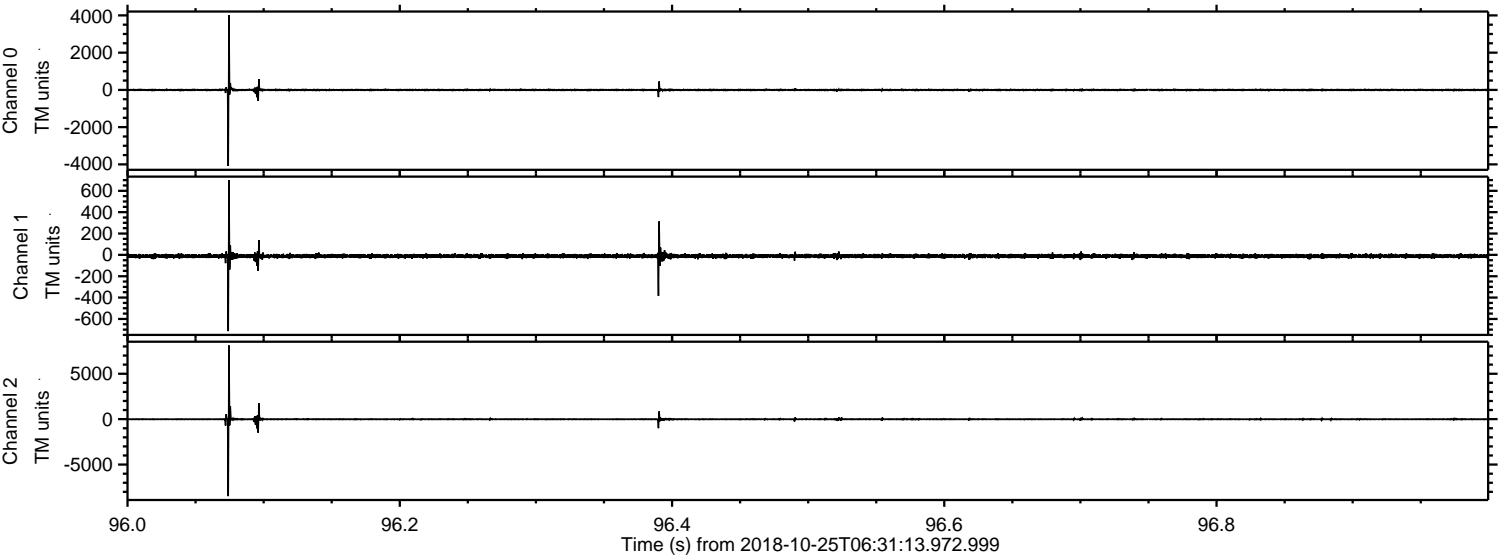

ELMAVAN 3D WAVEFORMS (Measured data sampled at 50 kHz) 50999 packets of 144 samples from 2018-10-25T06:31:13.972.999. Part 133/147

Processed Thu Oct 25 08:39:18 2018 by ELM ver.2012-10-06 from 001__elm20181025_063112__dat00.bin

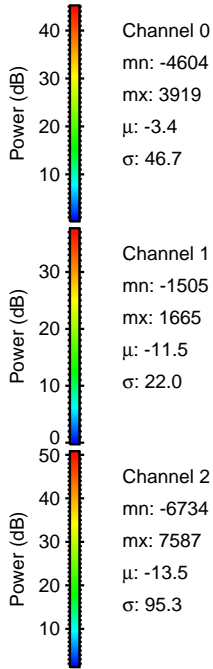
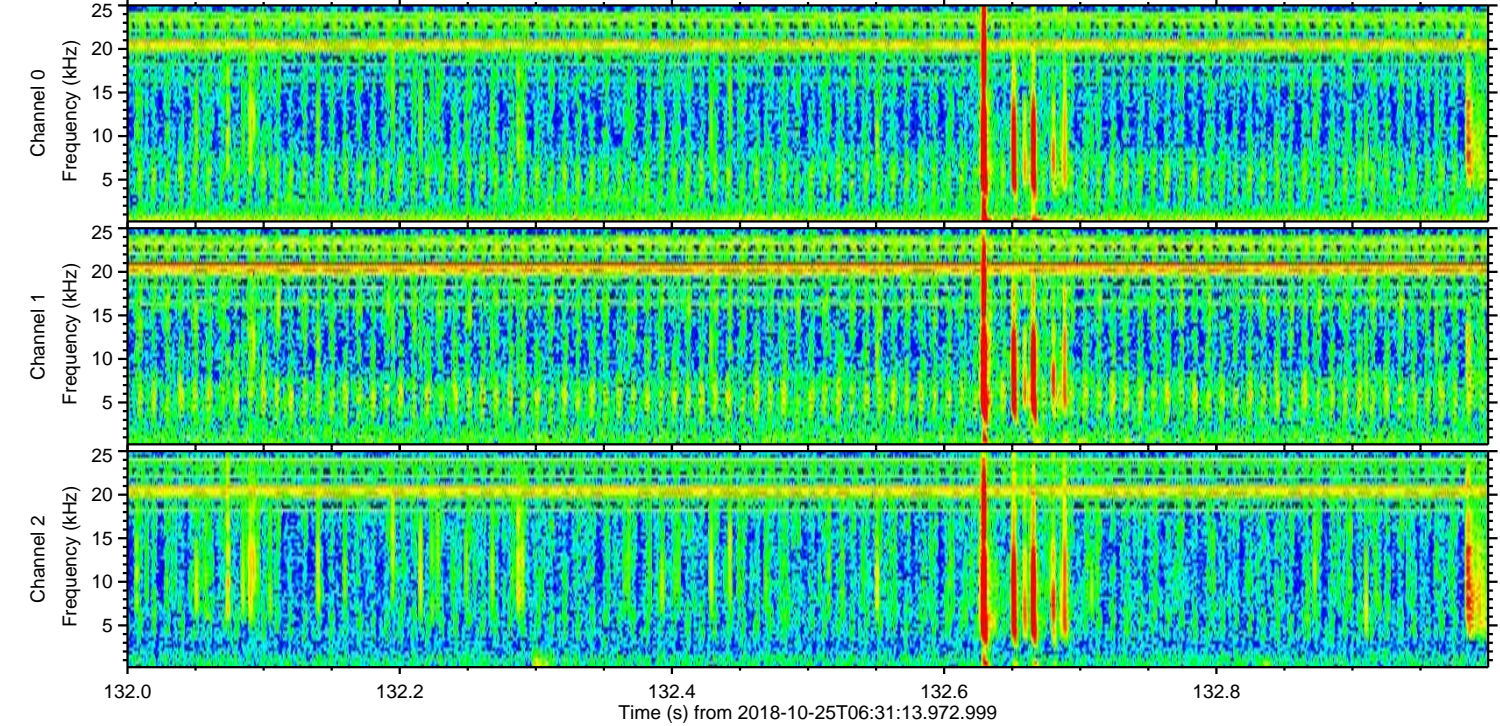
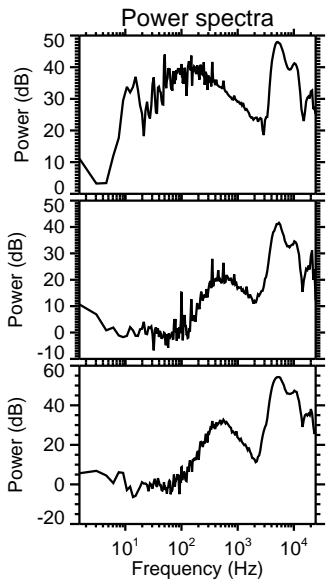
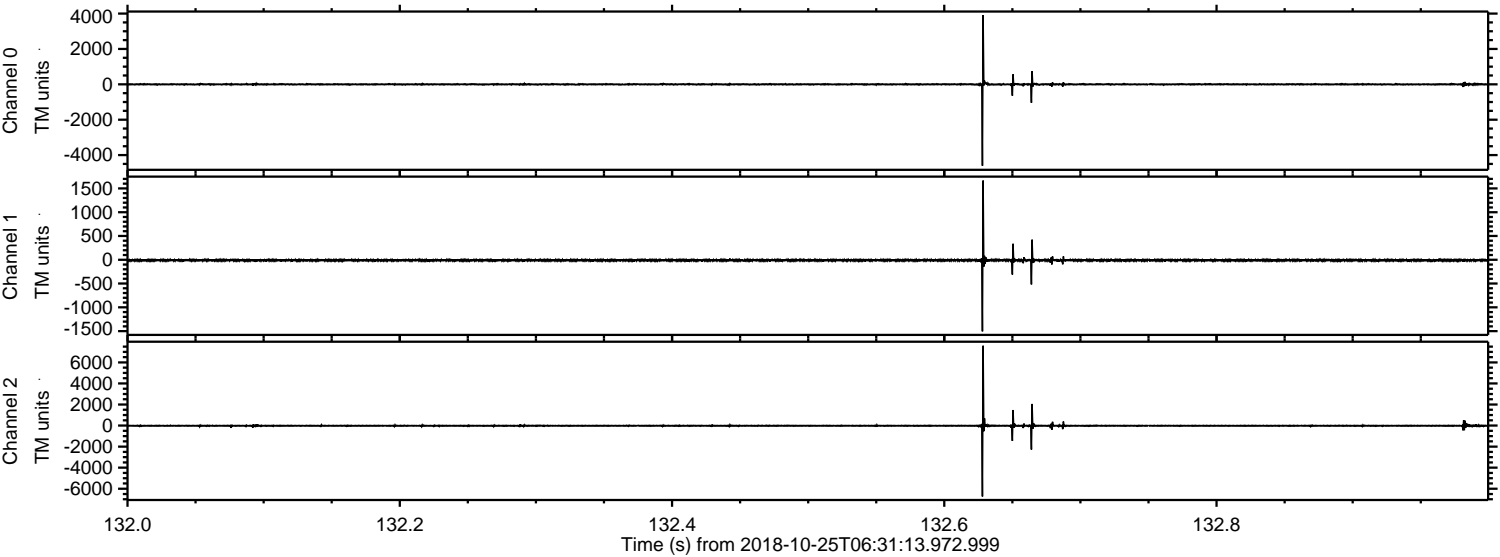

ELMAVAN 3D WAVEFORMS (Measured data sampled at 50 kHz) 50999 packets of 144 samples from 2018-10-25T06:31:13.972.999. Part 119/147

Processed Thu Oct 25 08:39:19 2018 by ELM ver.2012-10-06 from 001__elm20181025_063112__dat00.bin

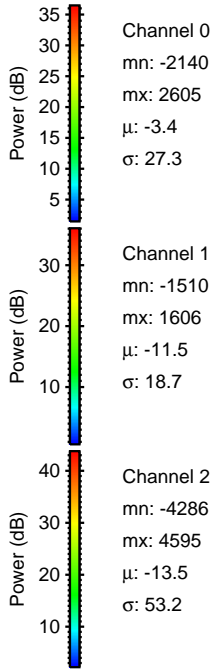
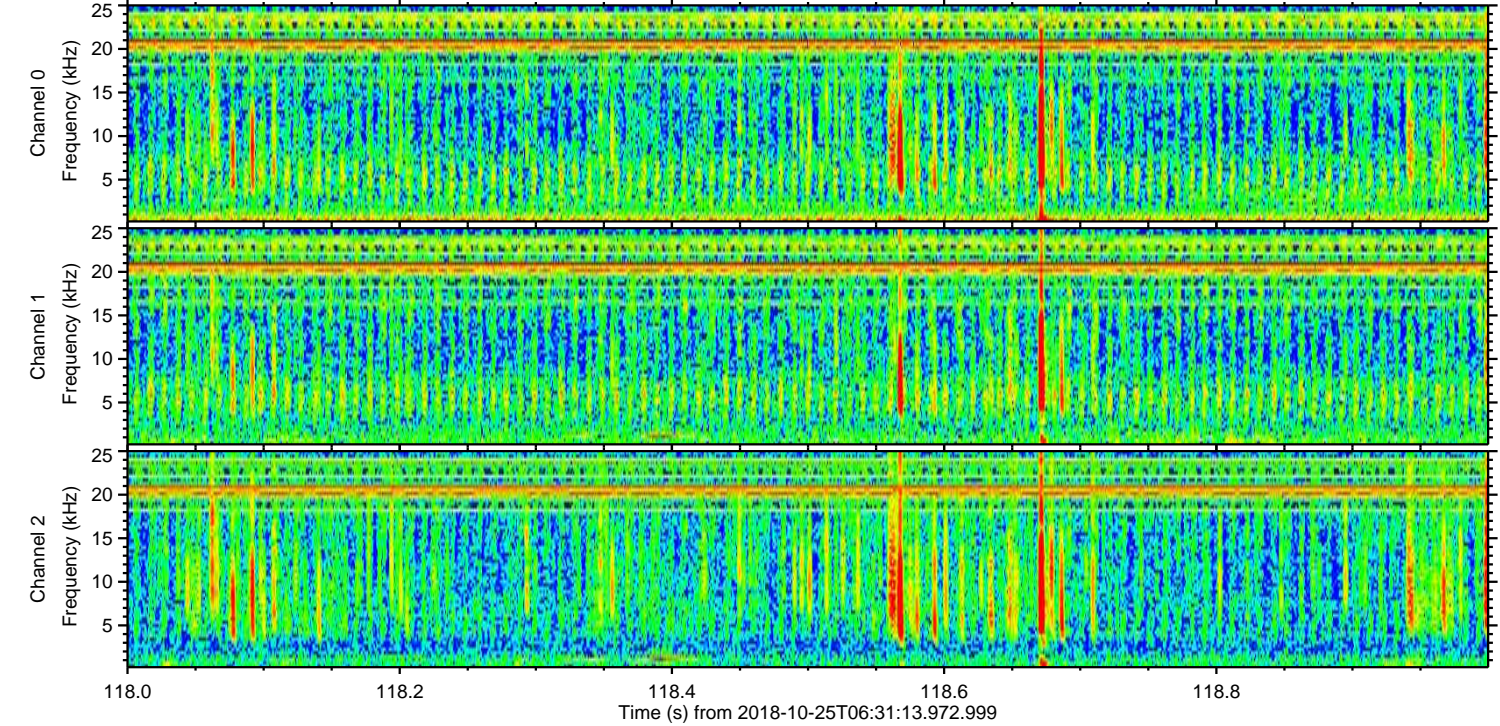
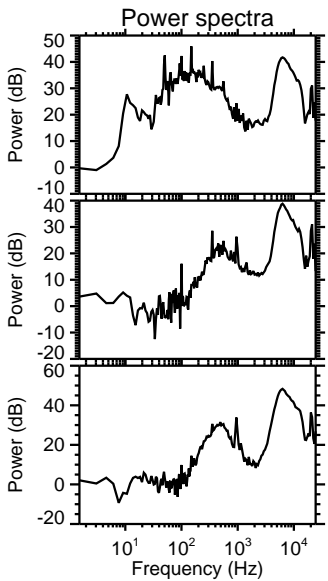
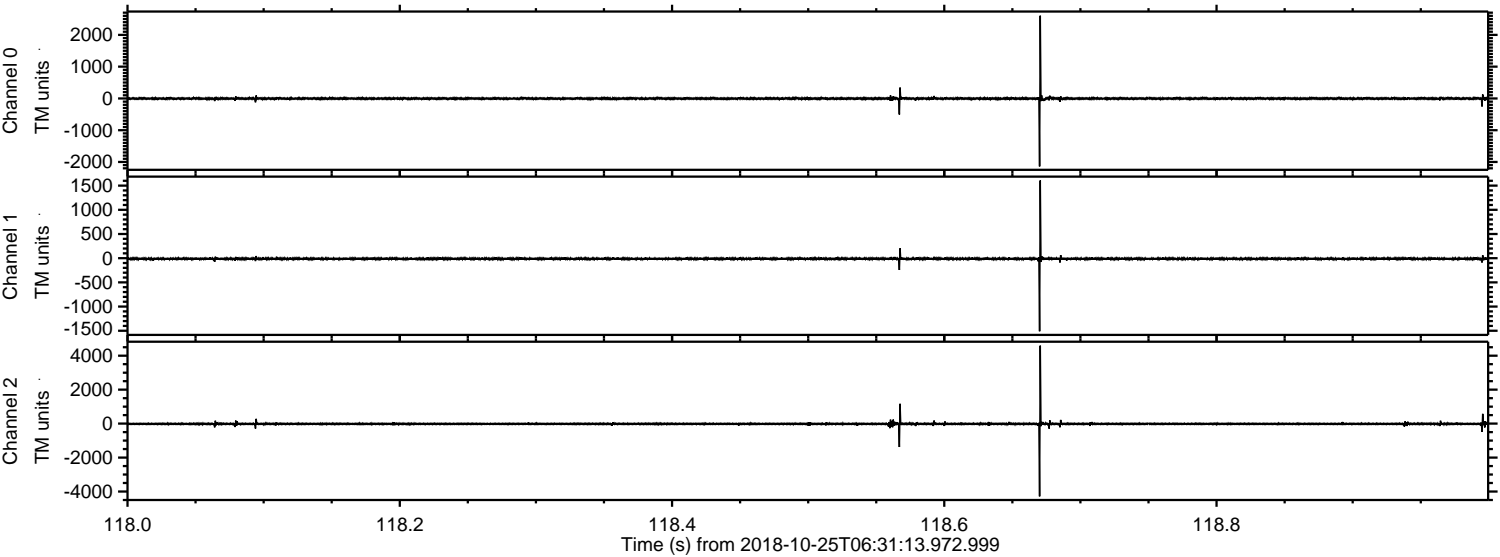

ELMAVAN 3D WAVEFORMS (Measured data sampled at 50 kHz) 50999 packets of 144 samples from 2018-10-25T06:31:13.972.999. Part 117/147

Processed Thu Oct 25 08:39:20 2018 by ELM ver.2012-10-06 from 001__elm20181025_063112__dat00.bin

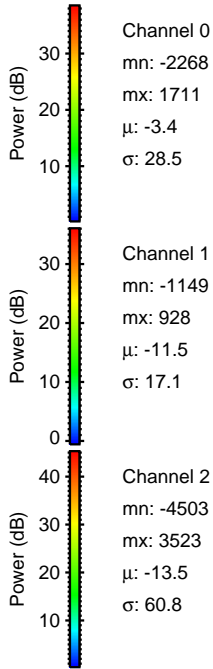
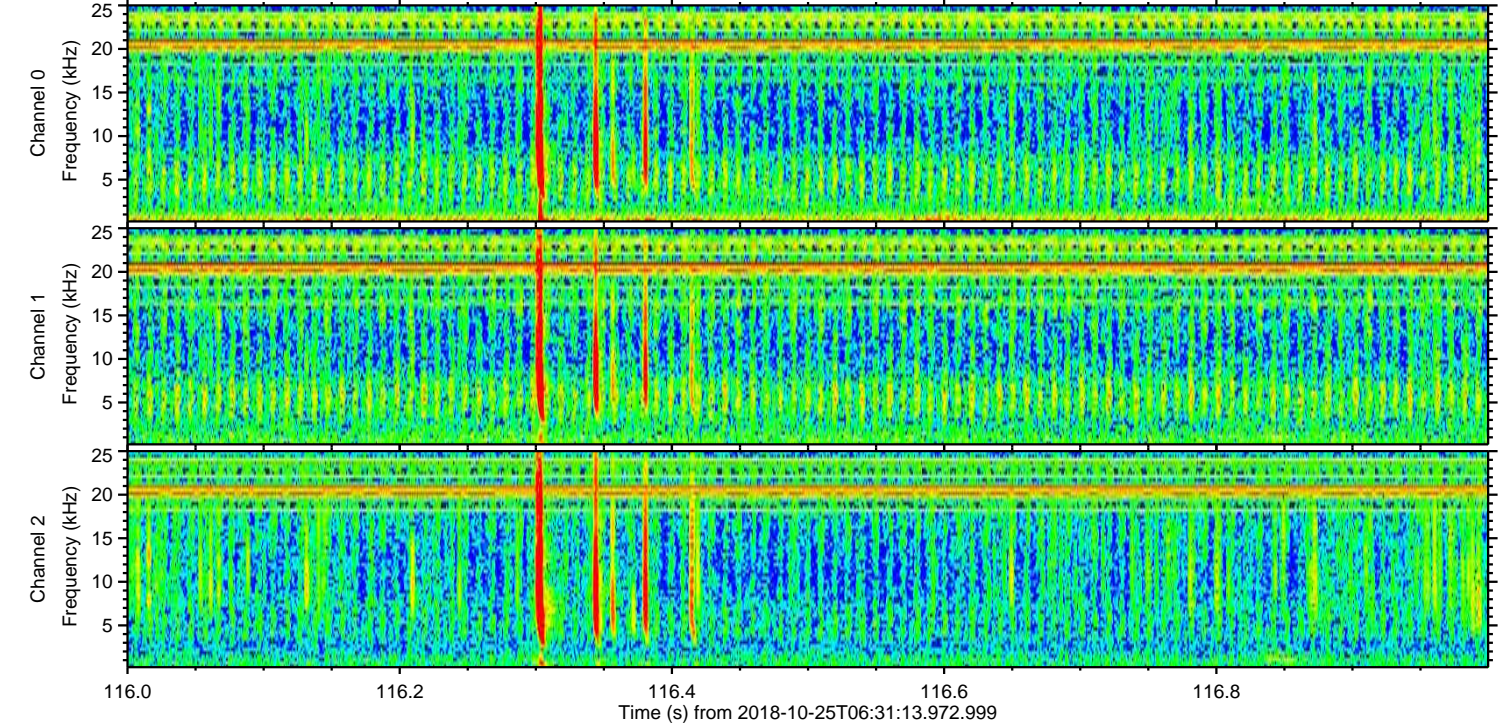
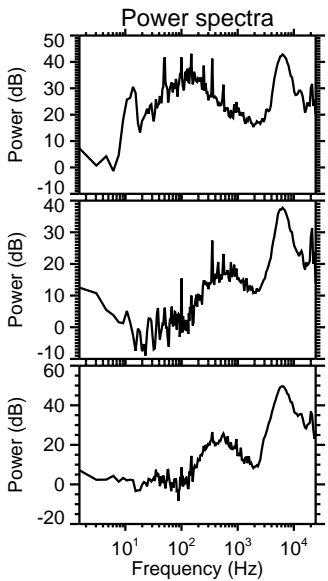
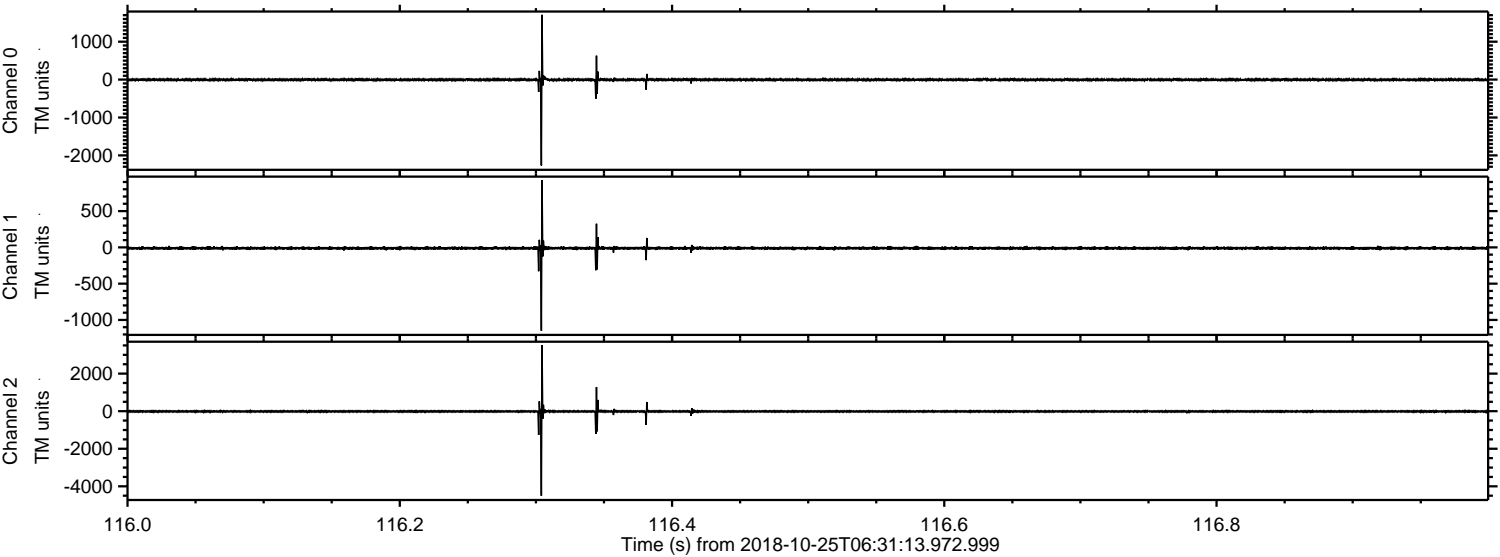

Processed Thu Oct 25 08:39:20 2018 by ELM ver.2012-10-06 from 001__elm20181025_063112__dat00.bin

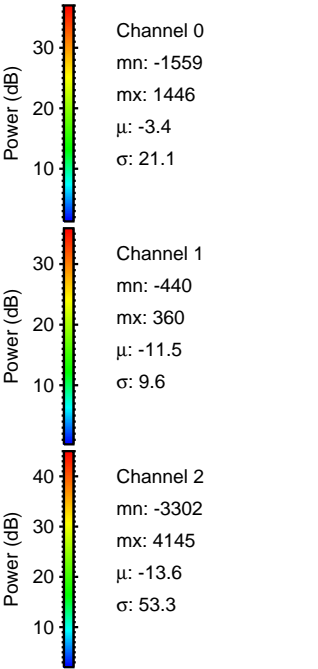
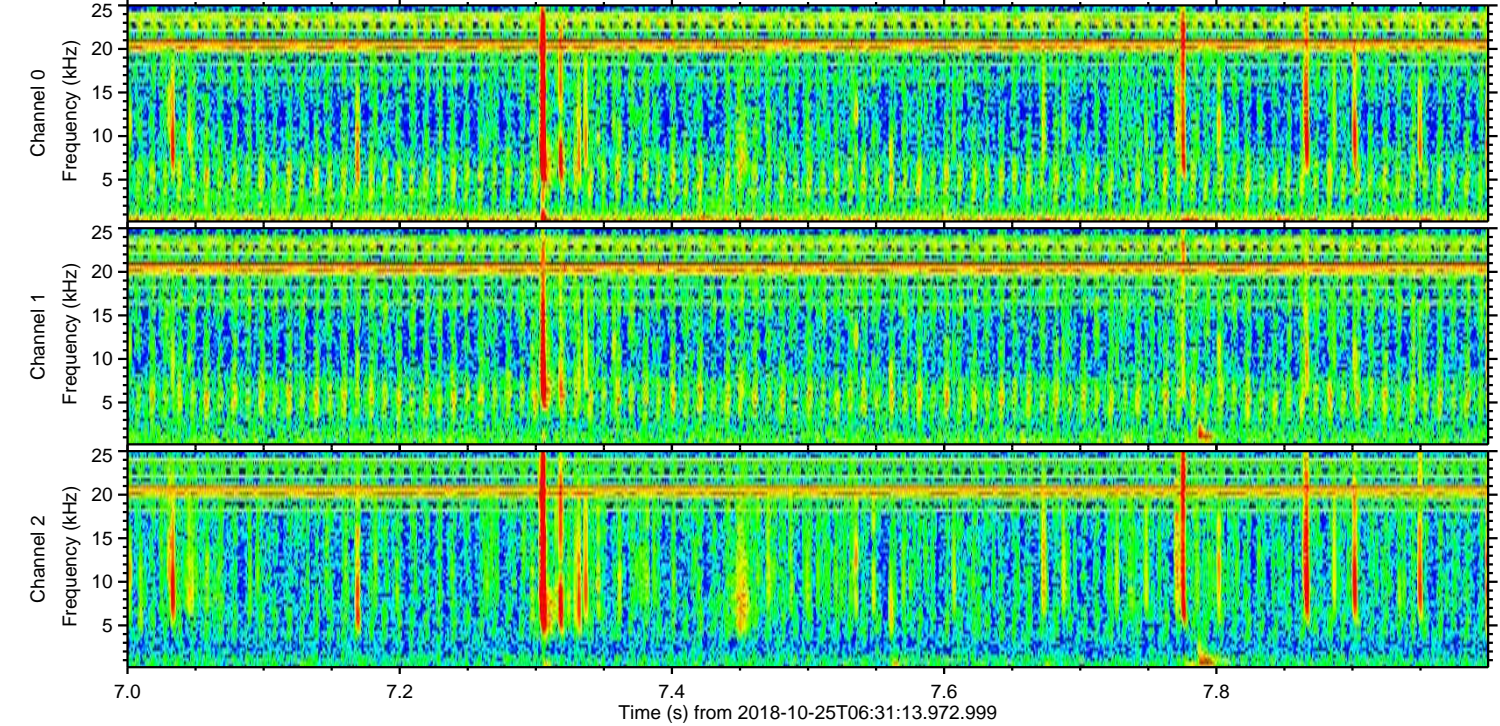
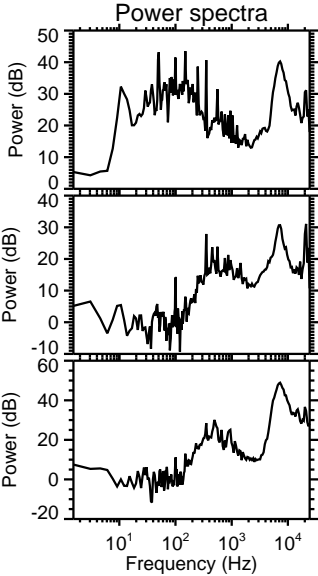
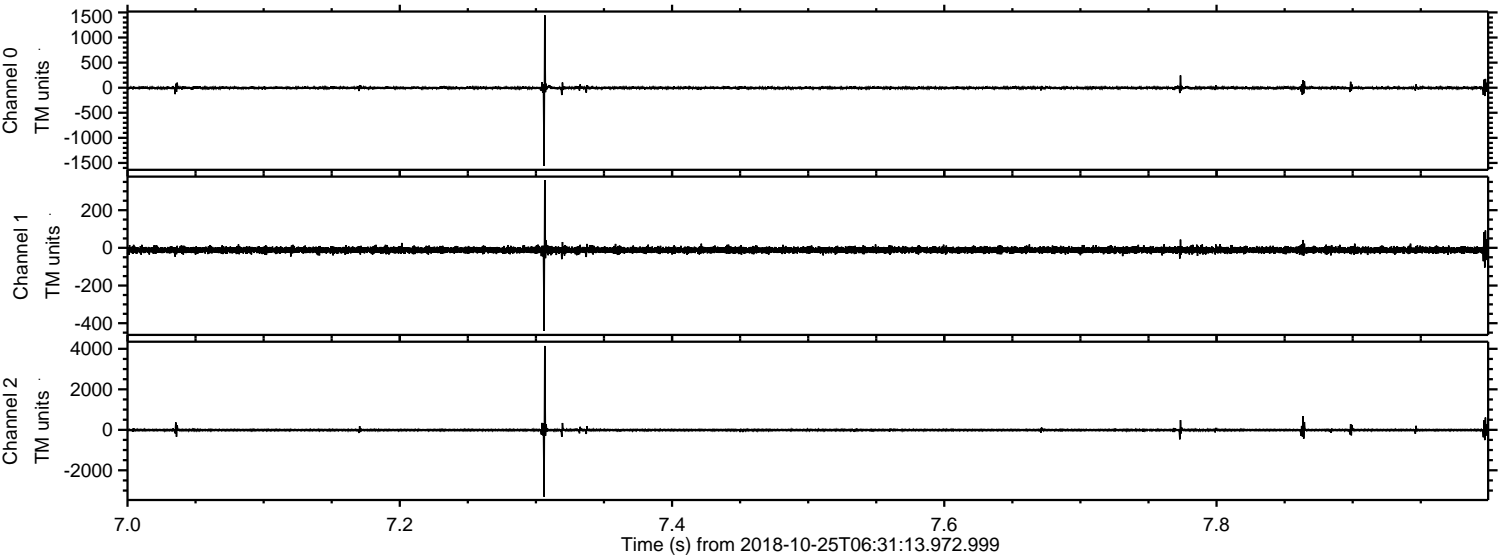

Processed Thu Oct 25 08:39:21 2018 by ELM ver.2012-10-06 from 001__elm20181025_063112__dat00.bin

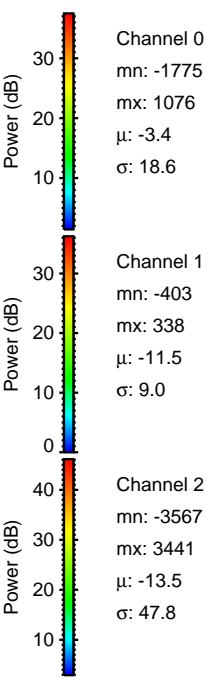
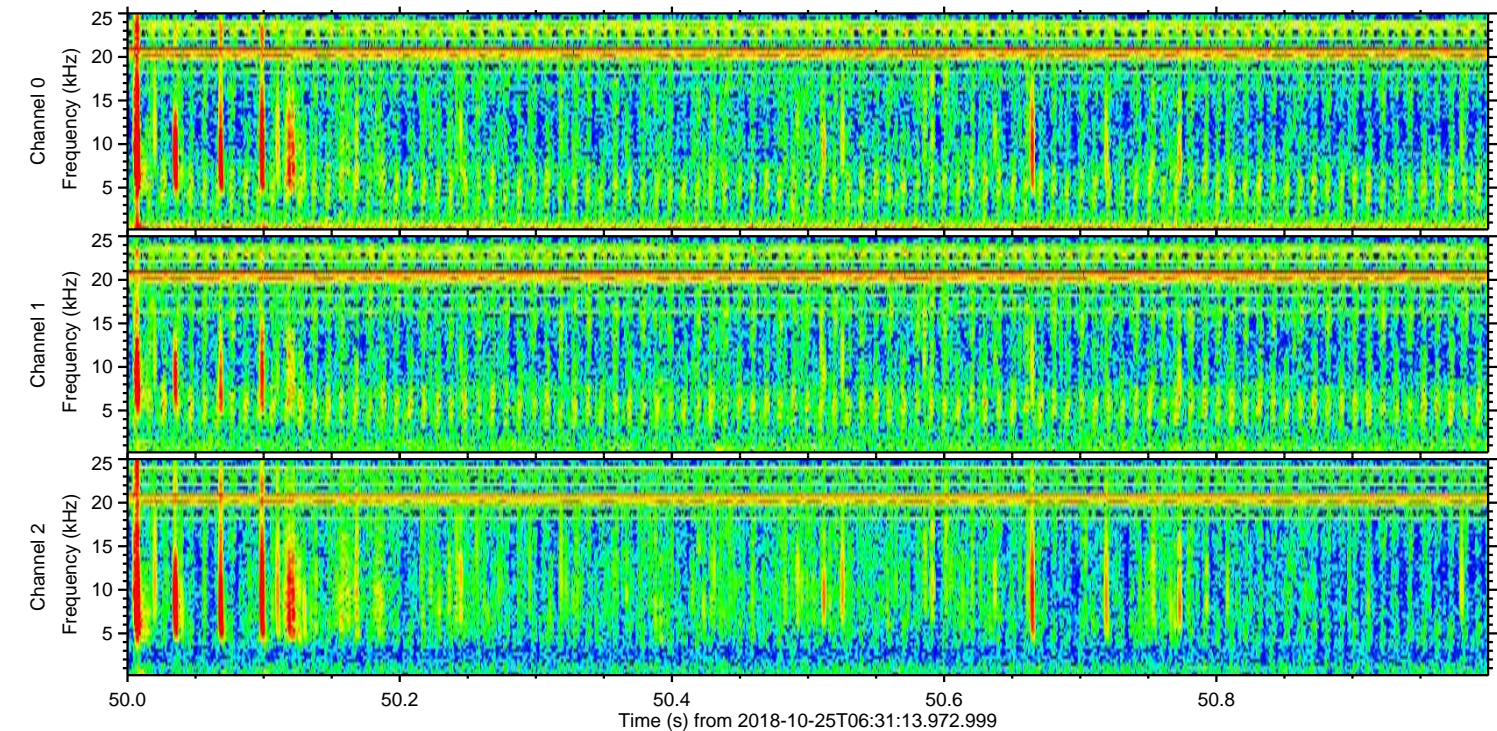
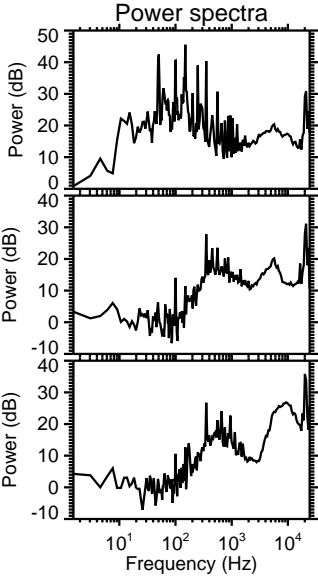
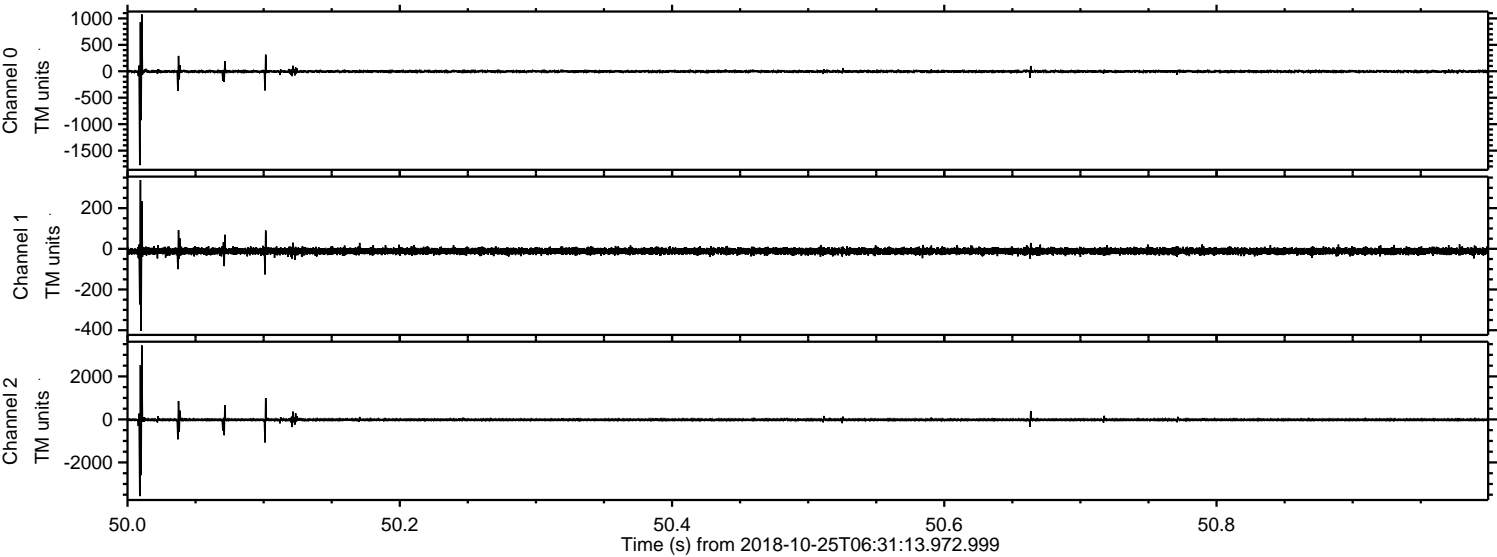

ELMAVAN 3D WAVEFORMS (Measured data sampled at 50 kHz) 50999 packets of 144 samples from 2018-10-25T06:31:13.972.999. Part 146/147

Processed Thu Oct 25 08:39:22 2018 by ELM ver.2012-10-06 from 001__elm20181025_063112__dat00.bin

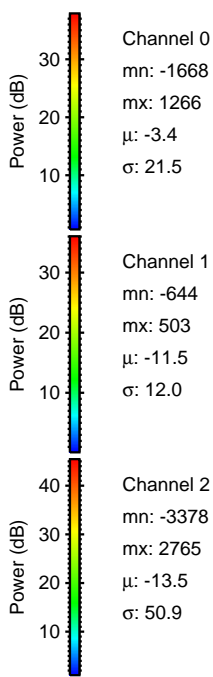
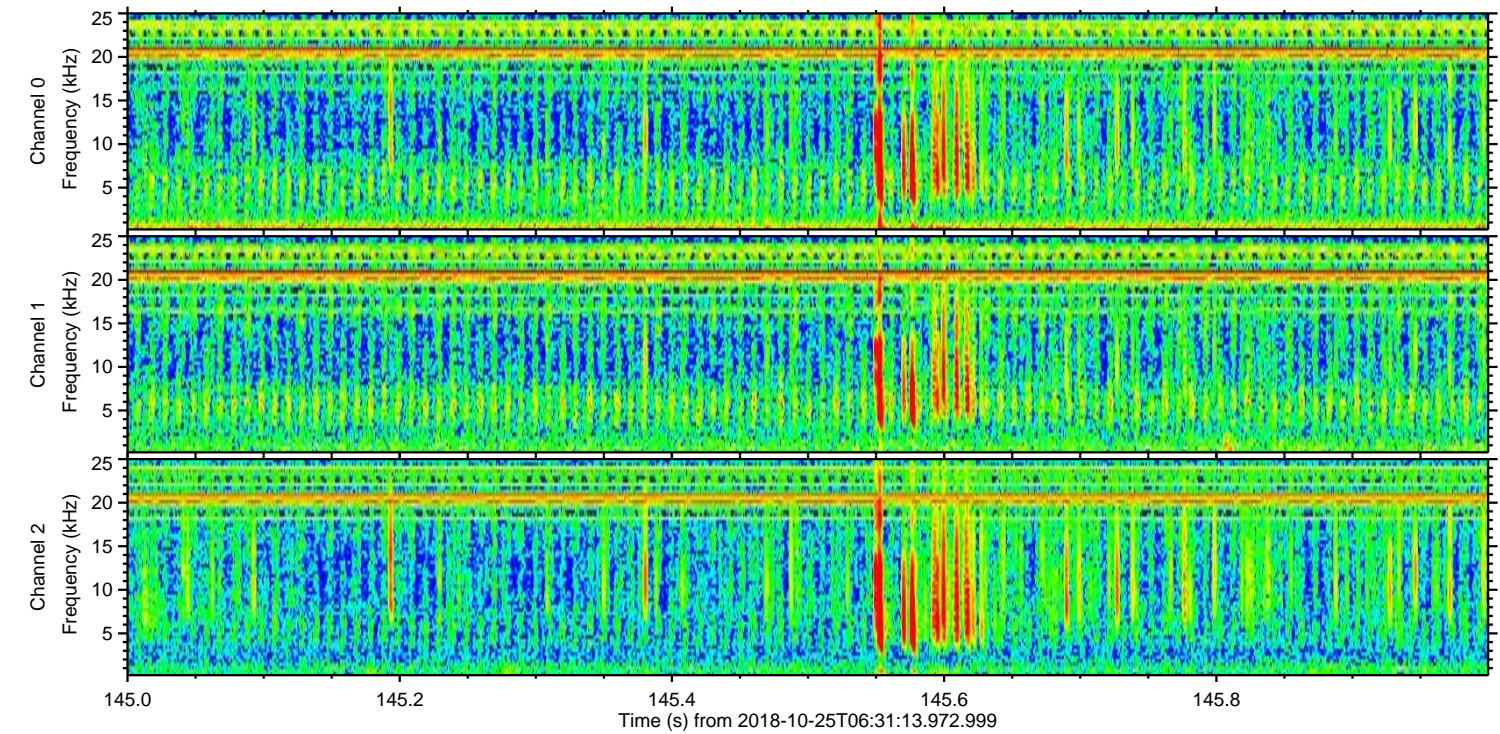
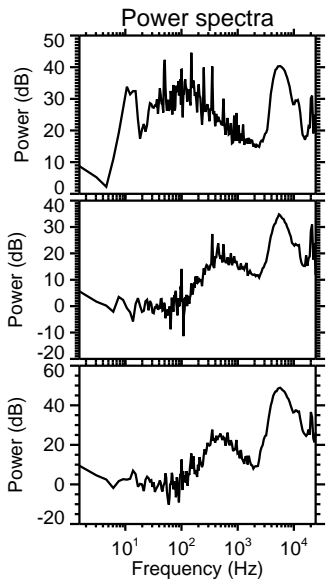
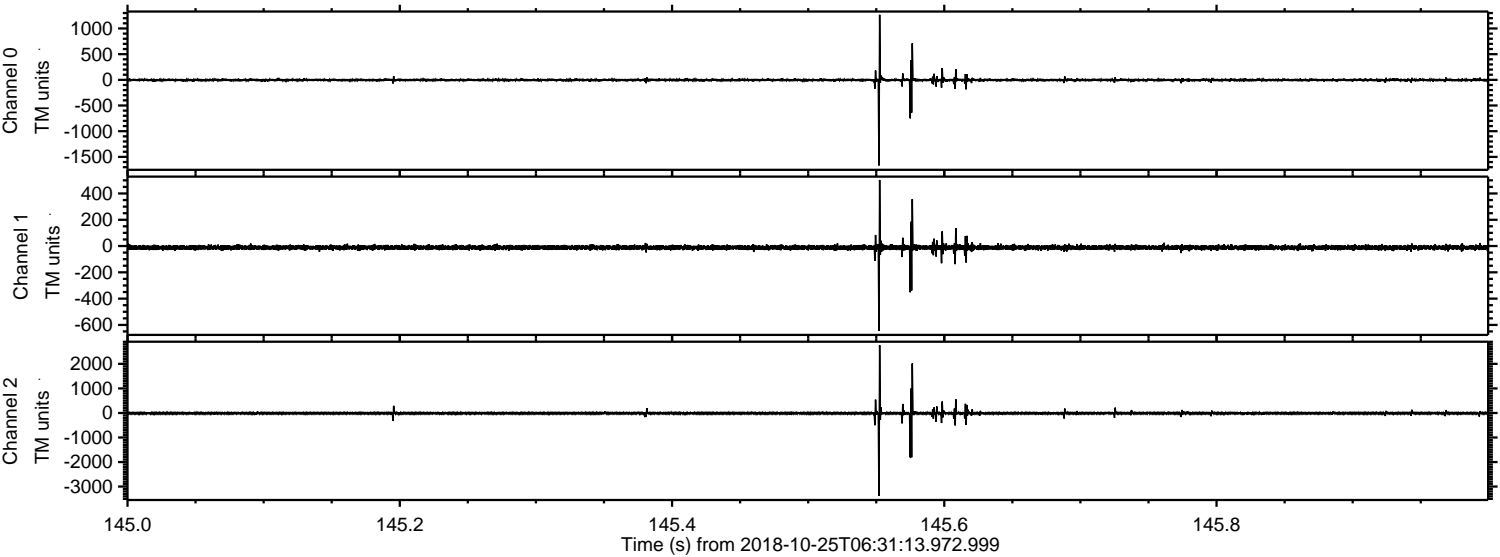

Channel 0
mn: -1668
mx: 1266
 μ : -3.4
 σ : 21.5

Channel 1
mn: -644
mx: 503
 μ : -11.5
 σ : 12.0

Channel 2
mn: -3378
mx: 2765
 μ : -13.5
 σ : 50.9

Processed Thu Oct 25 08:39:23 2018 by ELM ver.2012-10-06 from 001__elm20181025_063112__dat00.bin

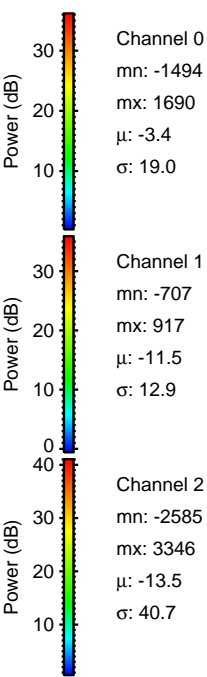
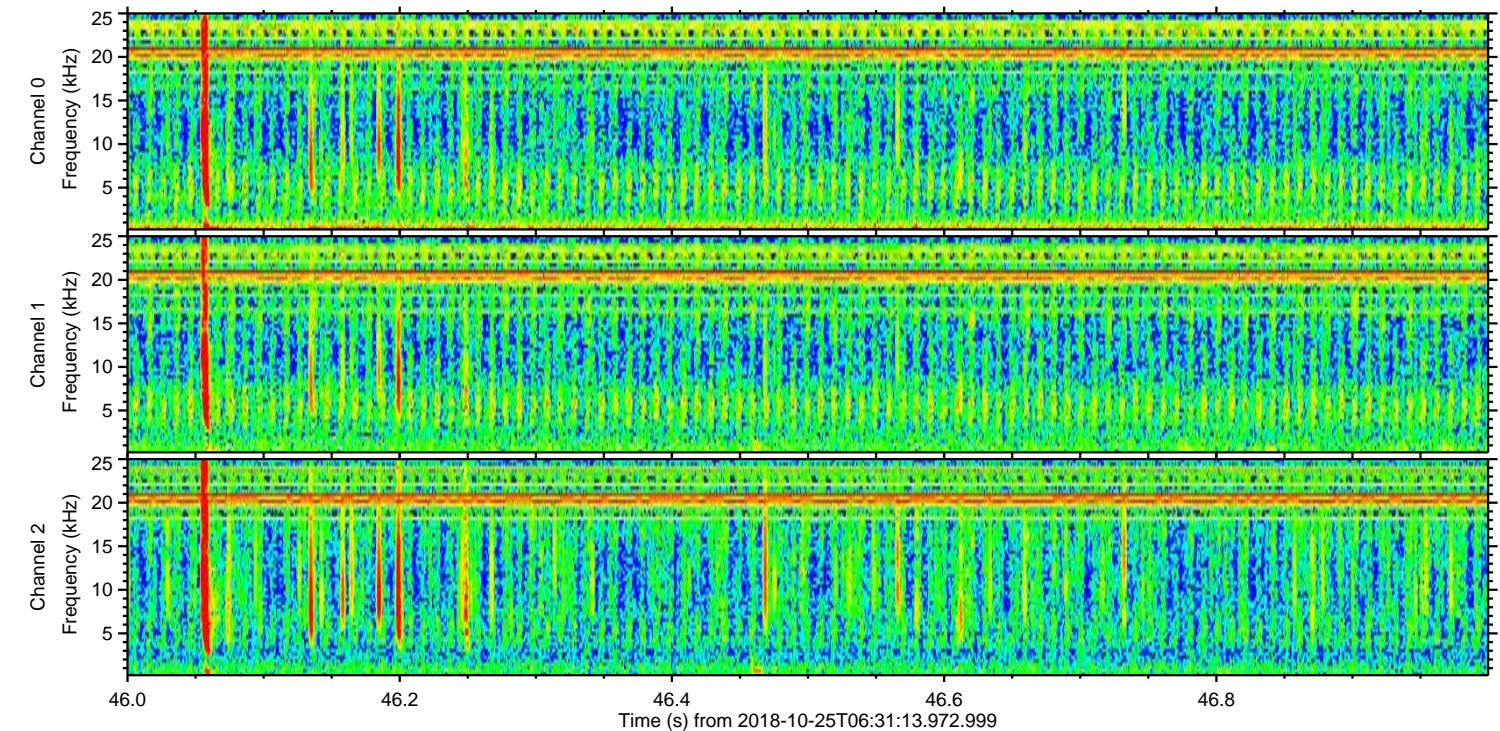
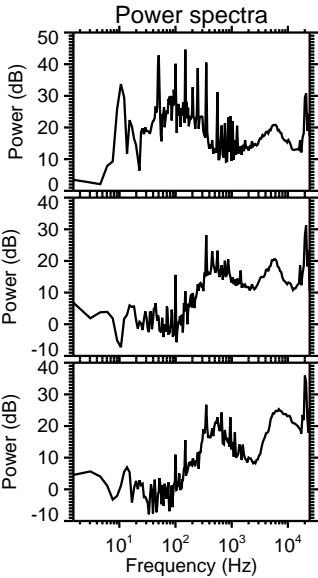
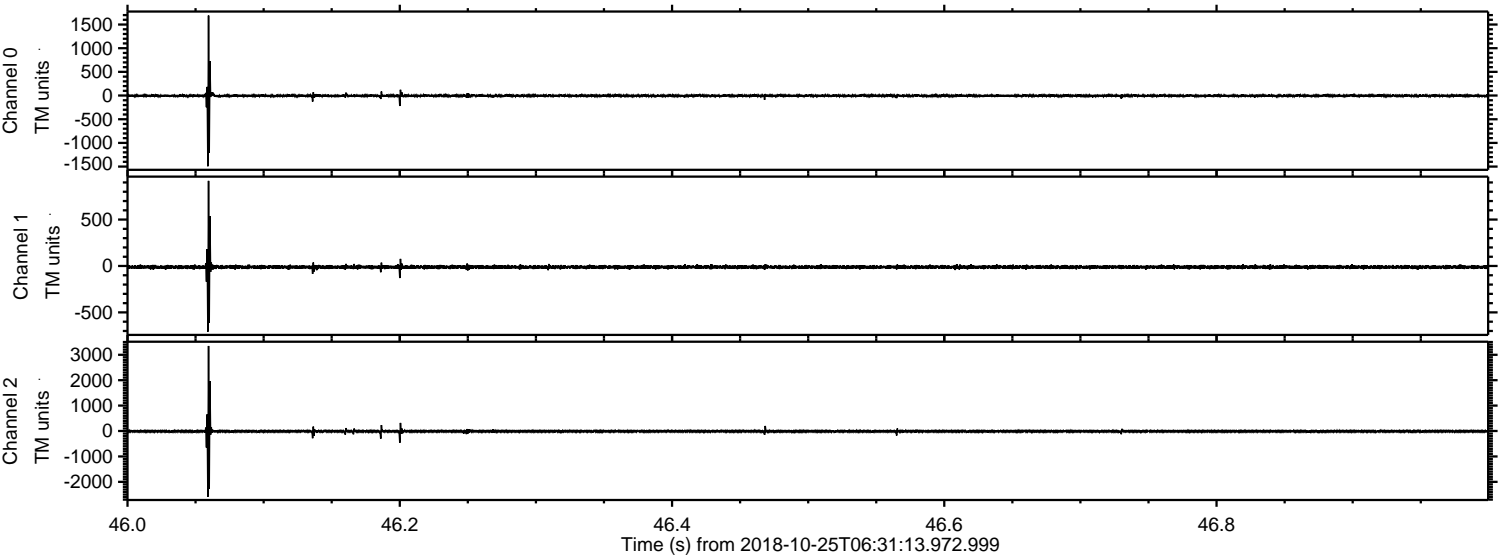

Processed Thu Oct 25 08:39:24 2018 by ELM ver.2012-10-06 from 001__elm20181025_063112__dat00.bin

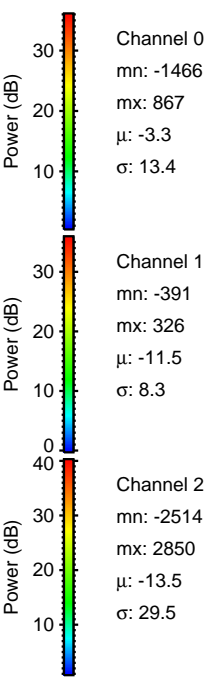
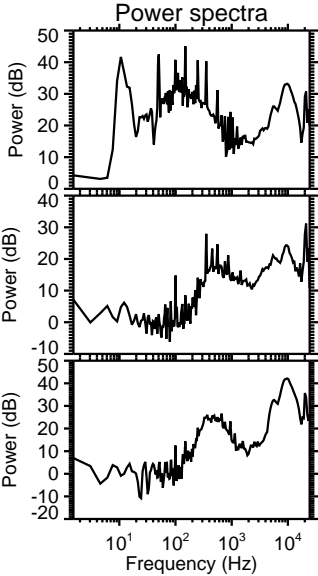
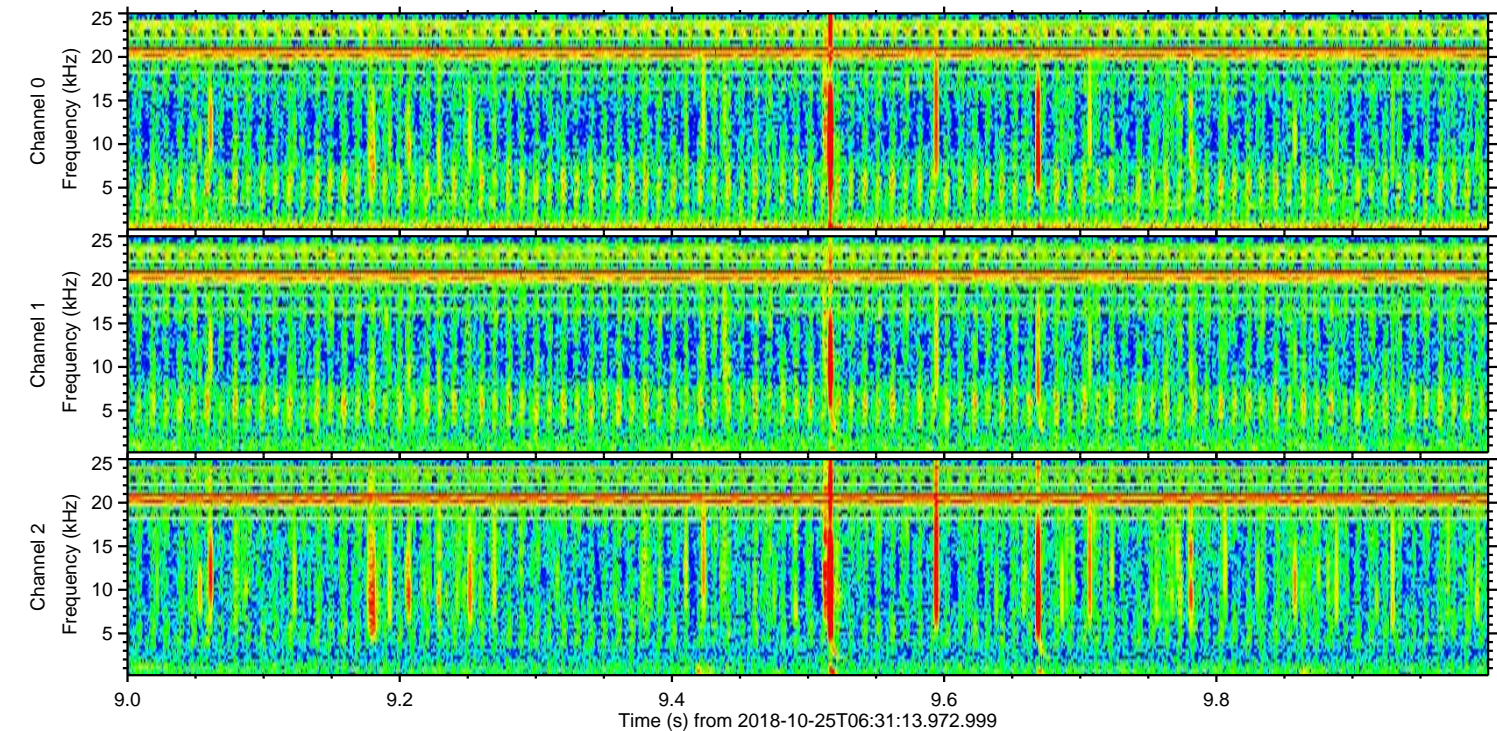
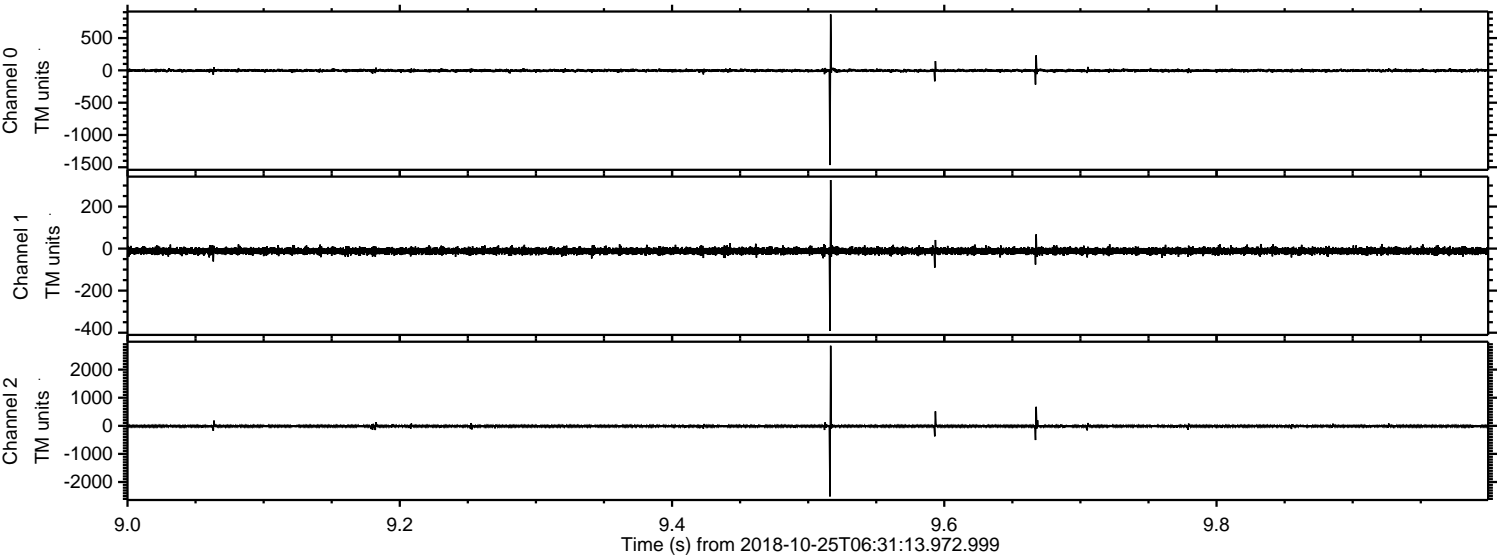

Processed Thu Oct 25 08:39:24 2018 by ELM ver.2012-10-06 from 001__elm20181025_063112__dat00.bin

