

ELMAVAN 3D WAVEFORMS (Measured data sampled at 50 kHz) 51000 packets of 144 samples from 2018-10-25T01:36:01.655.000.

Processed Thu Oct 25 03:44:18 2018 by ELM ver.2012-10-06 from 001__elm20181025_013600__dat00.bin

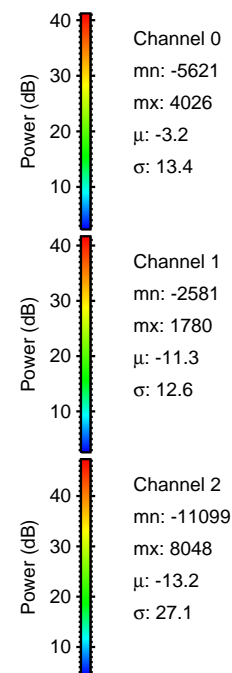
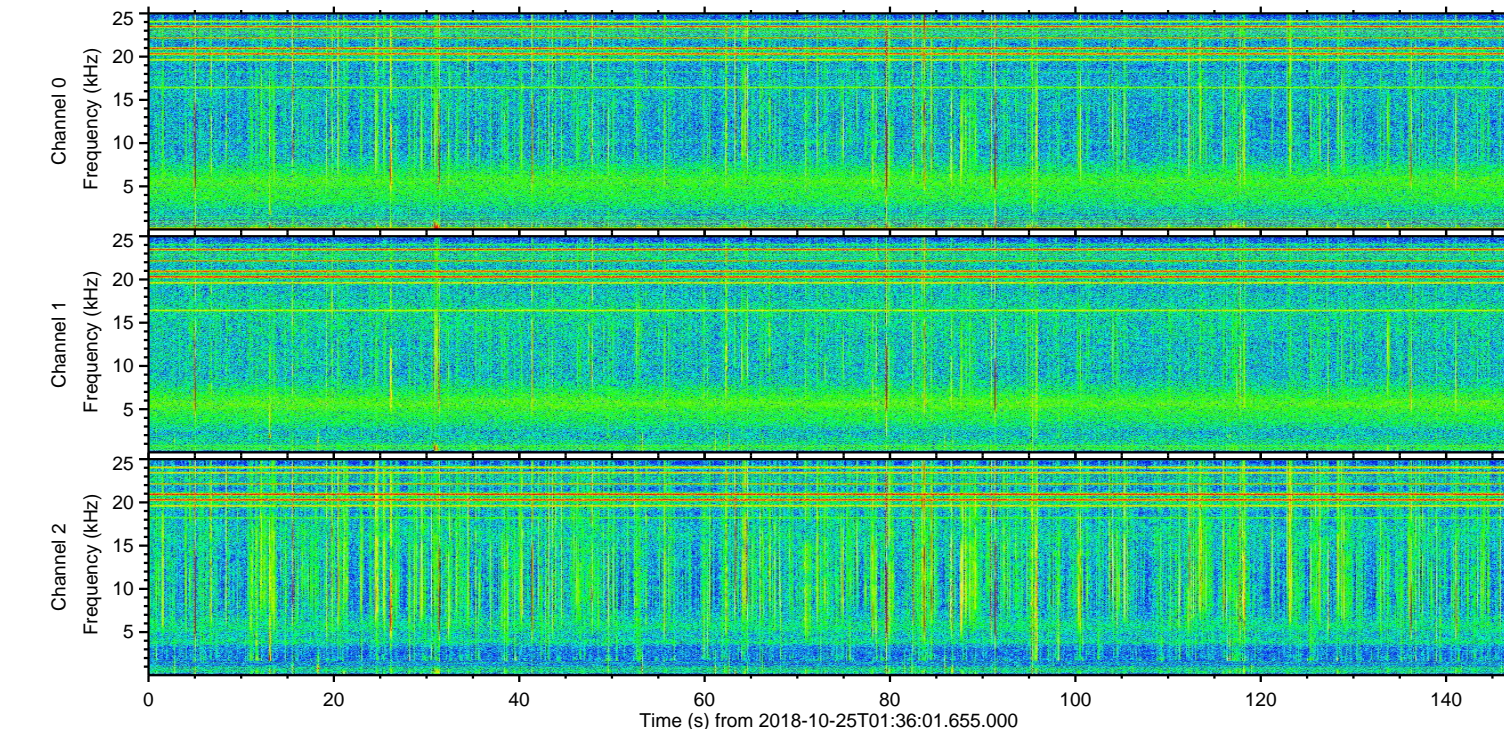
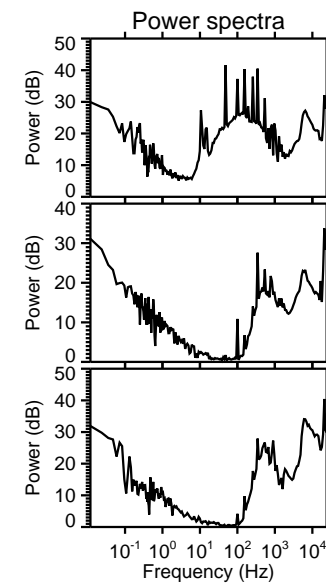
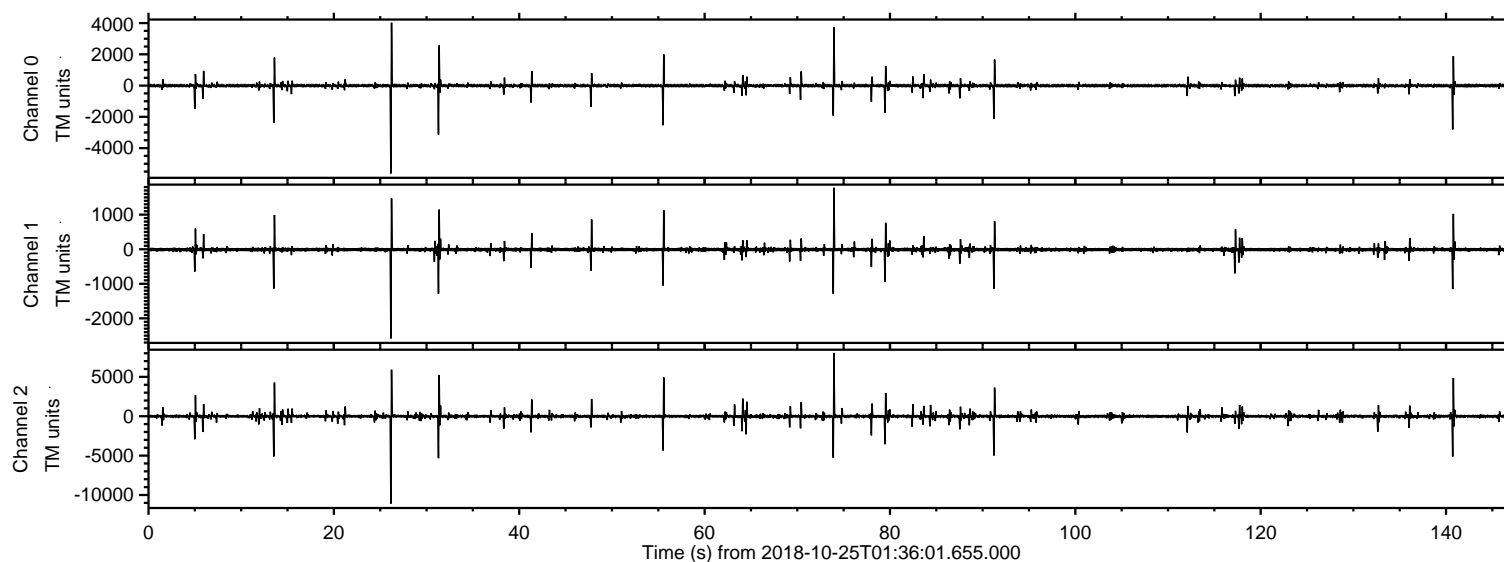

ELMAVAN 3D WAVEFORMS (Measured data sampled at 50 kHz) 51000 packets of 144 samples from 2018-10-25T01:36:01.655.000. Part 27/147

Processed Thu Oct 25 03:44:26 2018 by ELM ver.2012-10-06 from 001__elm20181025_013600__dat00.bin

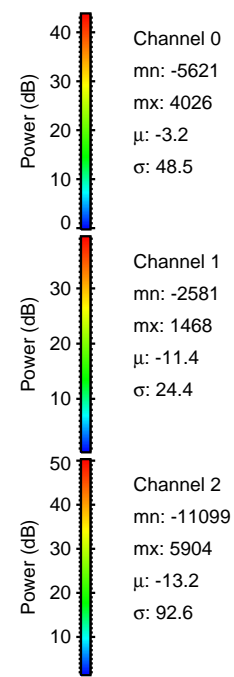
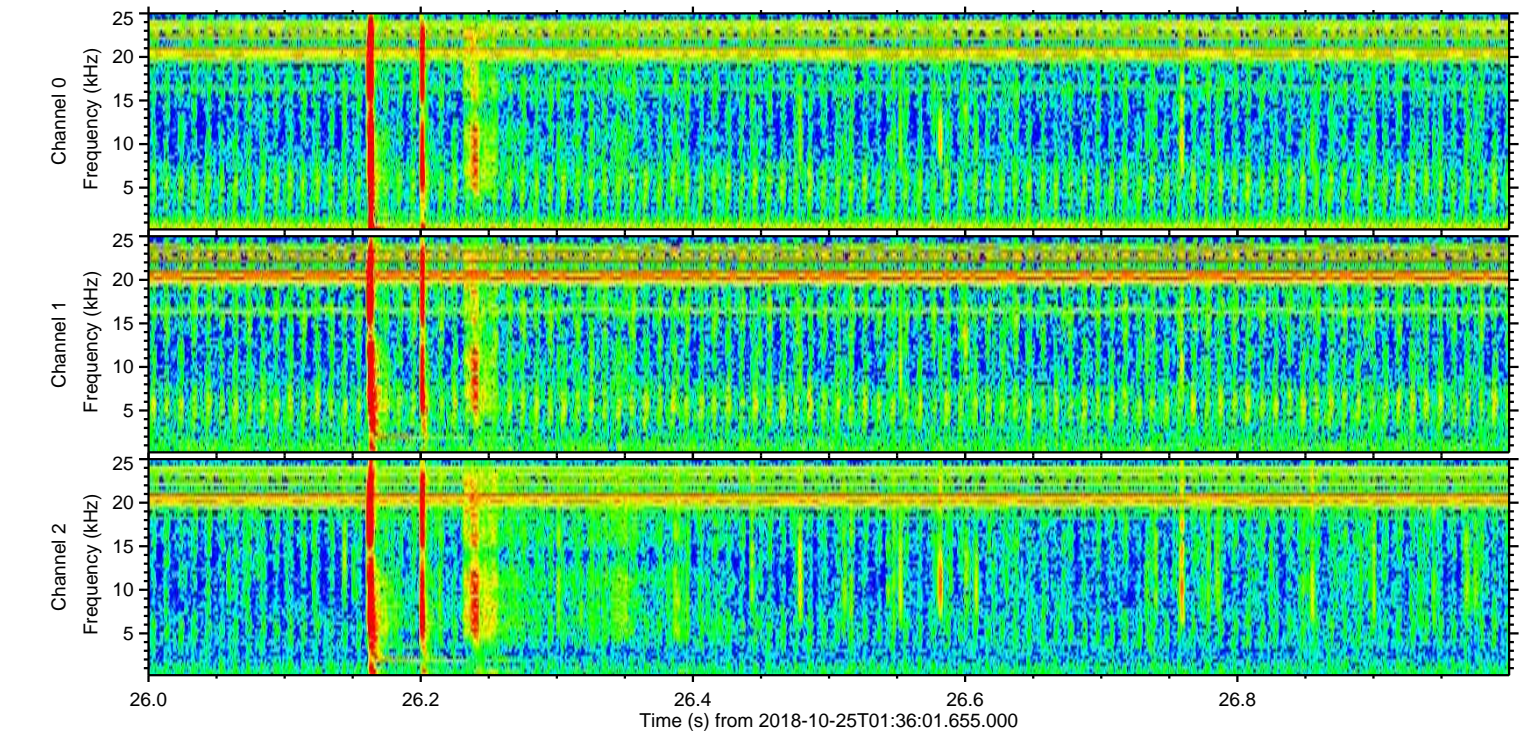
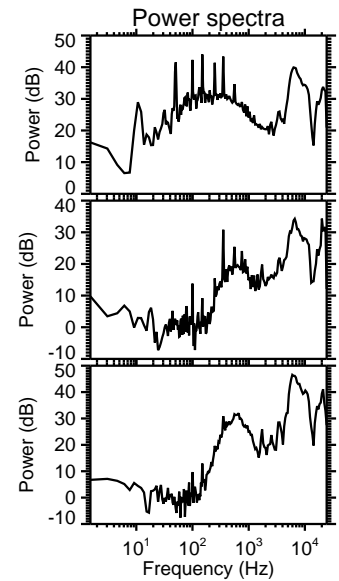
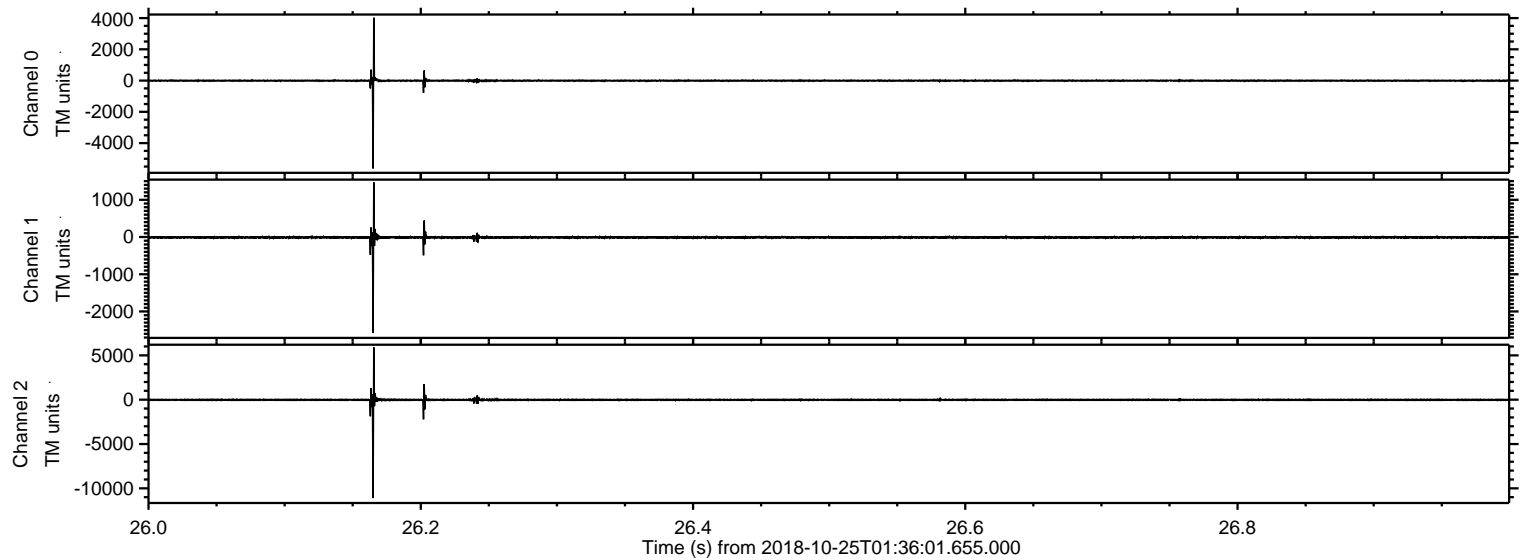

Processed Thu Oct 25 03:44:27 2018 by ELM ver.2012-10-06 from 001__elm20181025_013600__dat00.bin

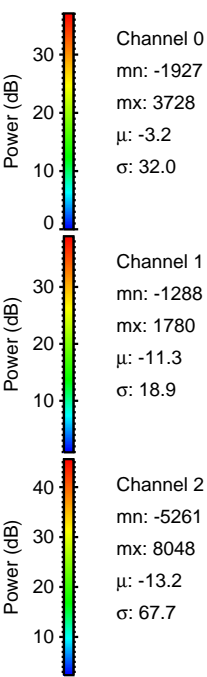
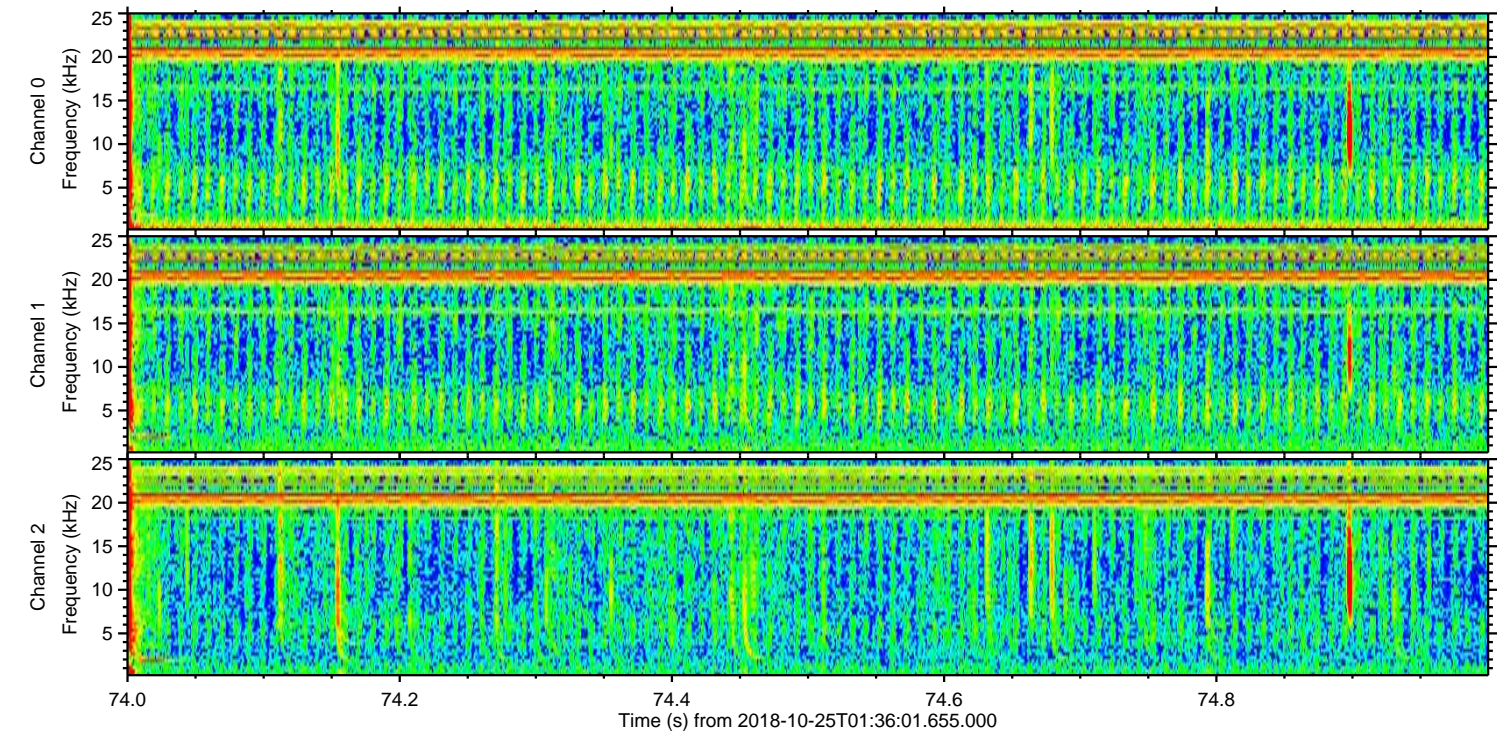
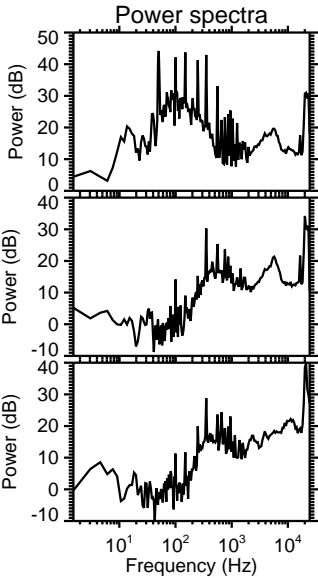
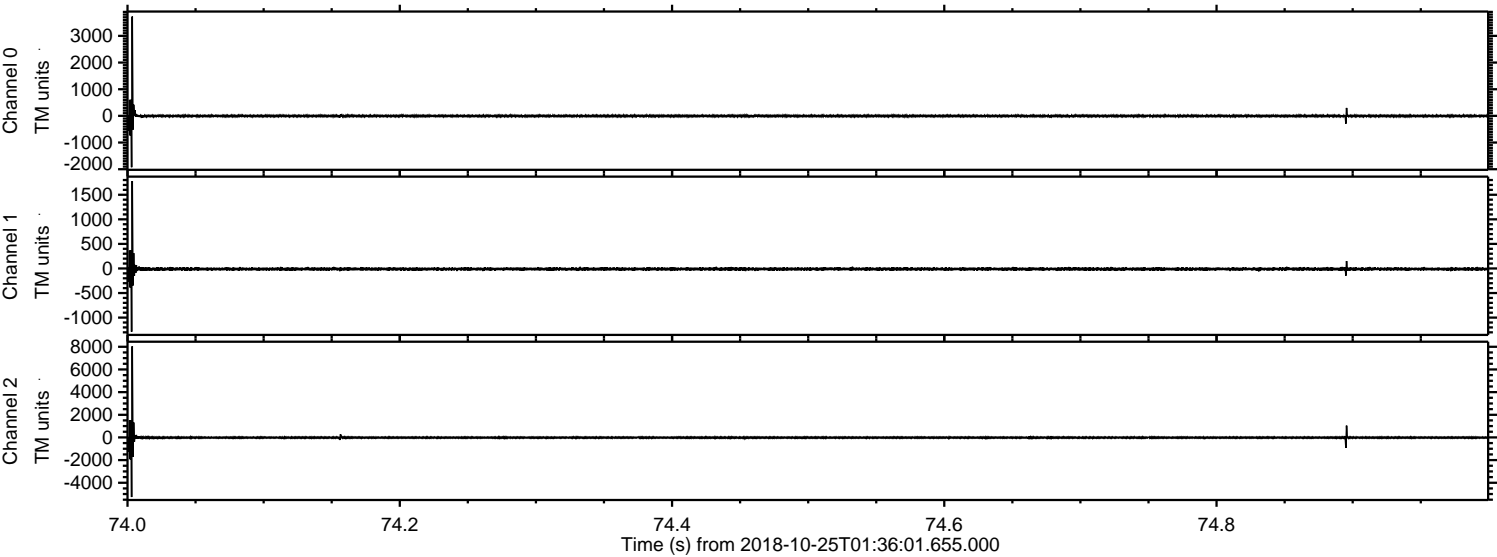

Channel 0
mn: -1927
mx: 3728
 μ : -3.2
 σ : 32.0

Channel 1
mn: -1288
mx: 1780
 μ : -11.3
 σ : 18.9

Channel 2
mn: -5261
mx: 8048
 μ : -13.2
 σ : 67.7

Processed Thu Oct 25 03:44:27 2018 by ELM ver.2012-10-06 from 001__elm20181025_013600__dat00.bin

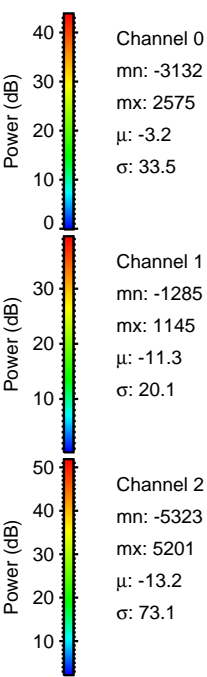
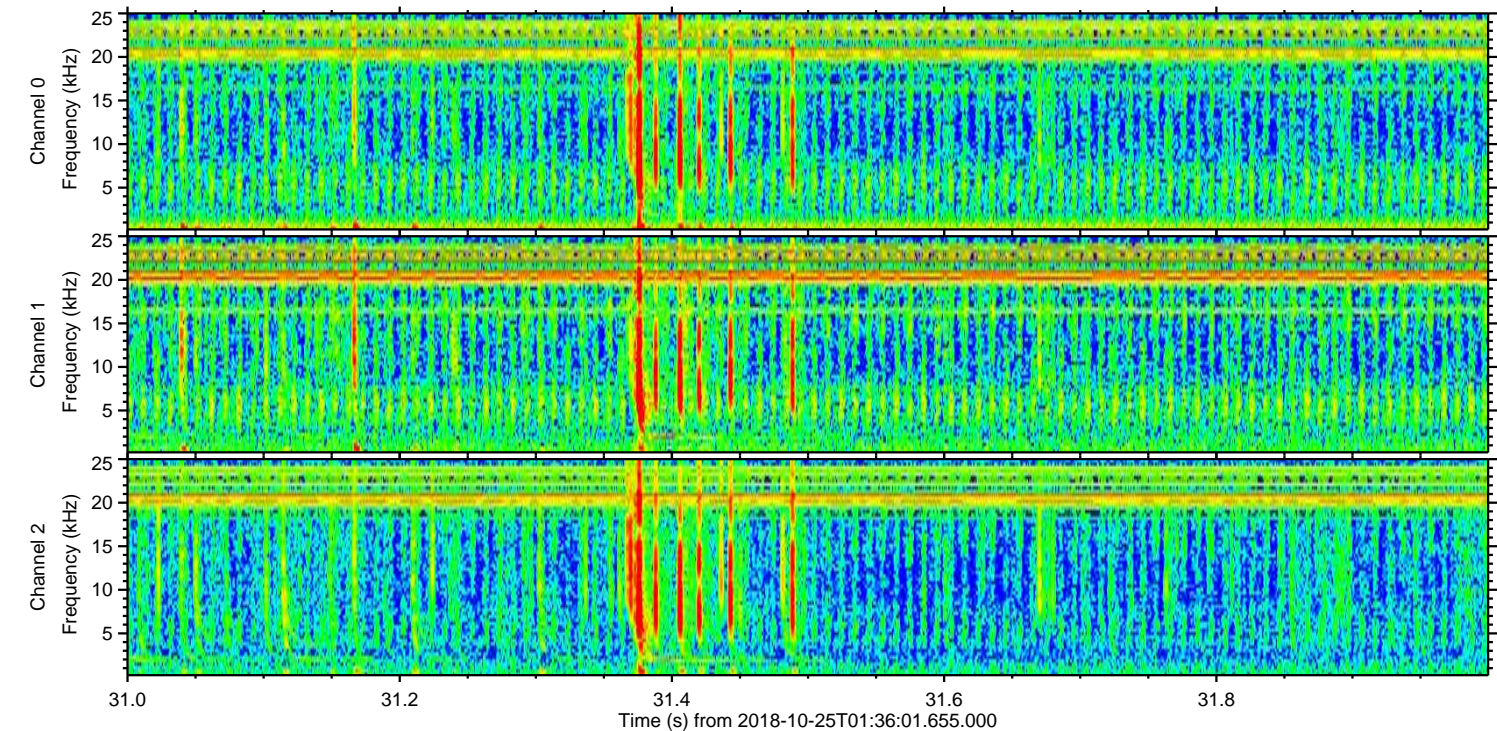
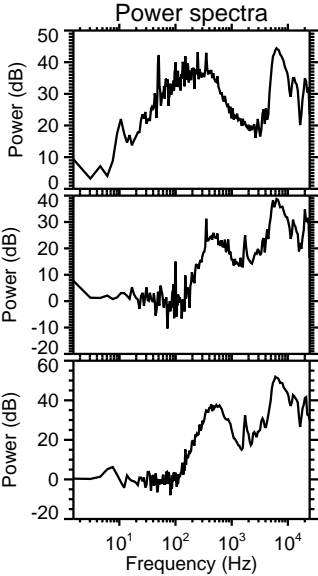
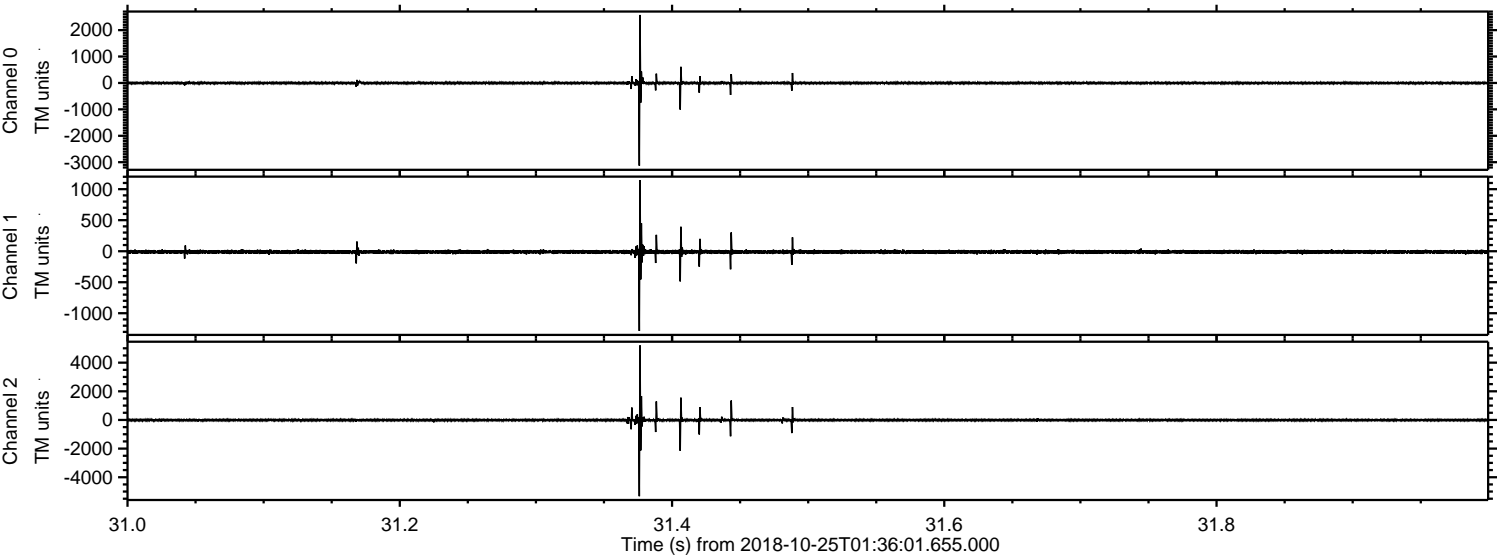

ELMAVAN 3D WAVEFORMS (Measured data sampled at 50 kHz) 51000 packets of 144 samples from 2018-10-25T01:36:01.655.000. Part 141/147

Processed Thu Oct 25 03:44:28 2018 by ELM ver.2012-10-06 from 001__elm20181025_013600__dat00.bin

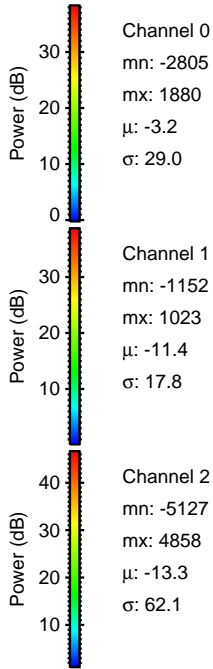
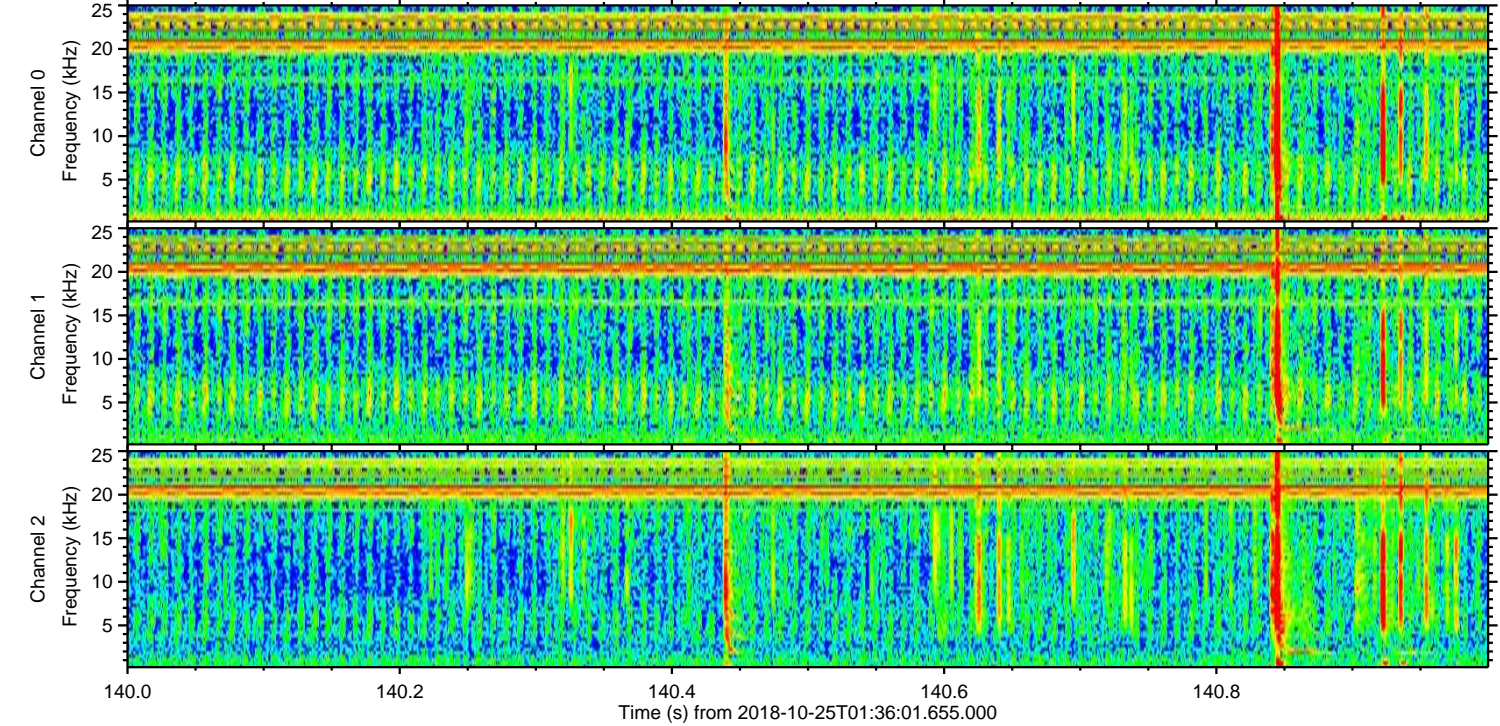
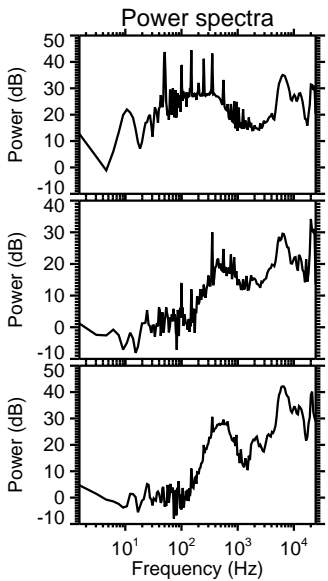
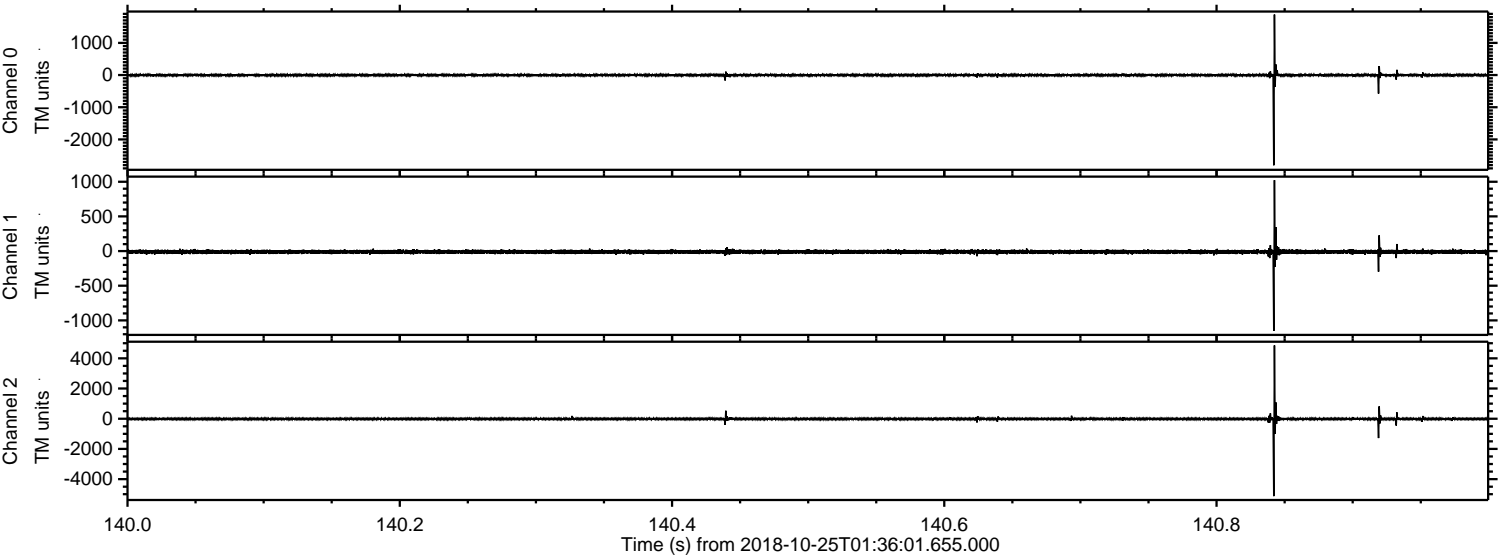

Processed Thu Oct 25 03:44:29 2018 by ELM ver.2012-10-06 from 001__elm20181025_013600__dat00.bin

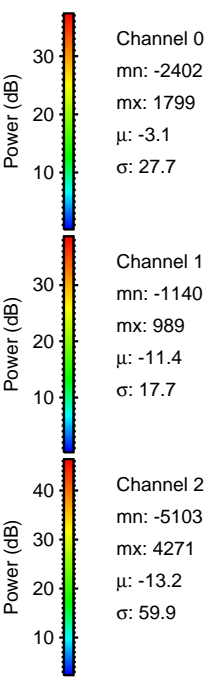
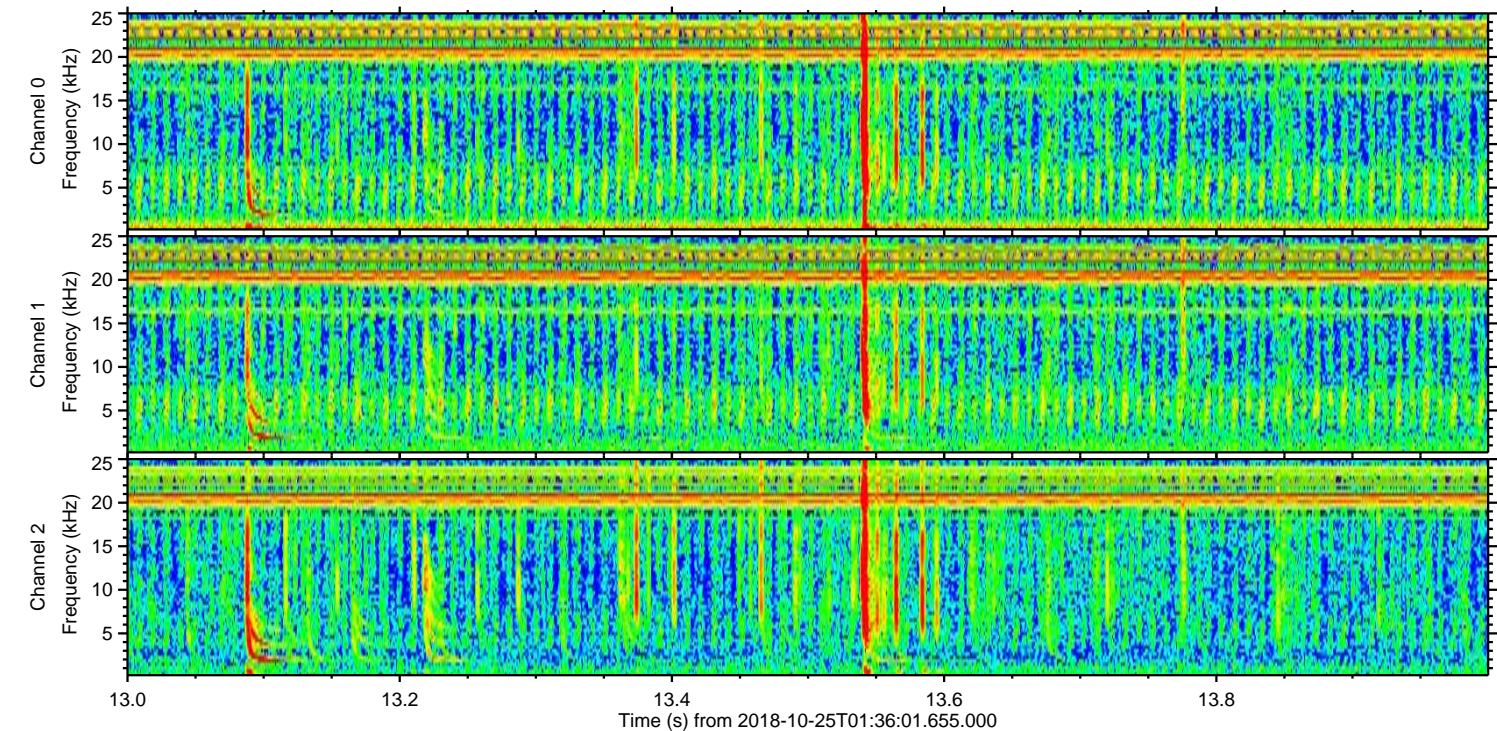
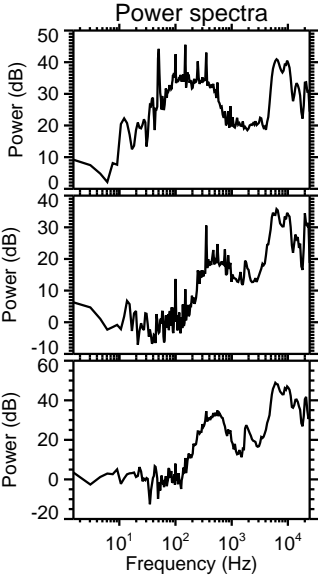
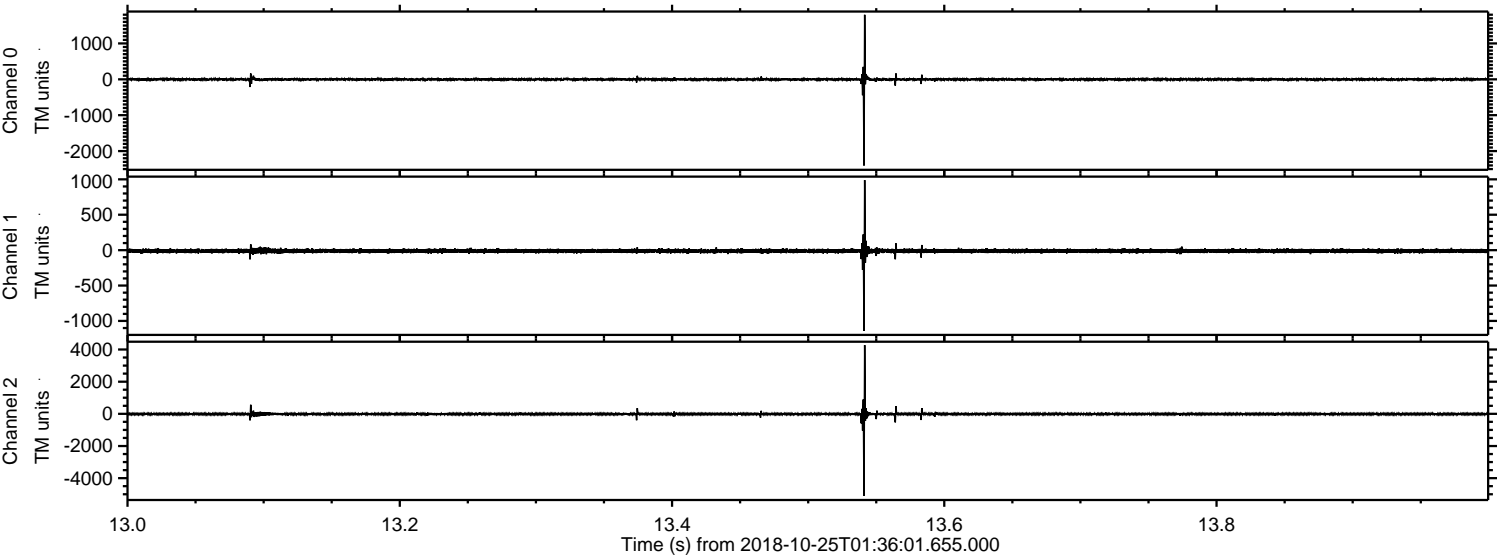

Channel 0
mn: -2402
mx: 1799
 μ : -3.1
 σ : 27.7

Channel 1
mn: -1140
mx: 989
 μ : -11.4
 σ : 17.7

Channel 2
mn: -5103
mx: 4271
 μ : -13.2
 σ : 59.9

Processed Thu Oct 25 03:44:29 2018 by ELM ver.2012-10-06 from 001__elm20181025_013600__dat00.bin

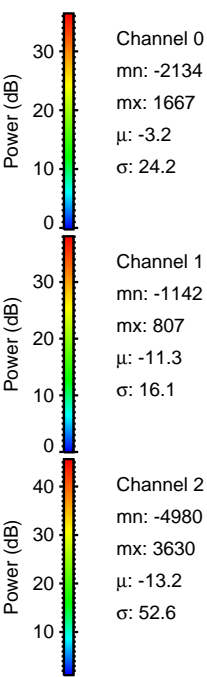
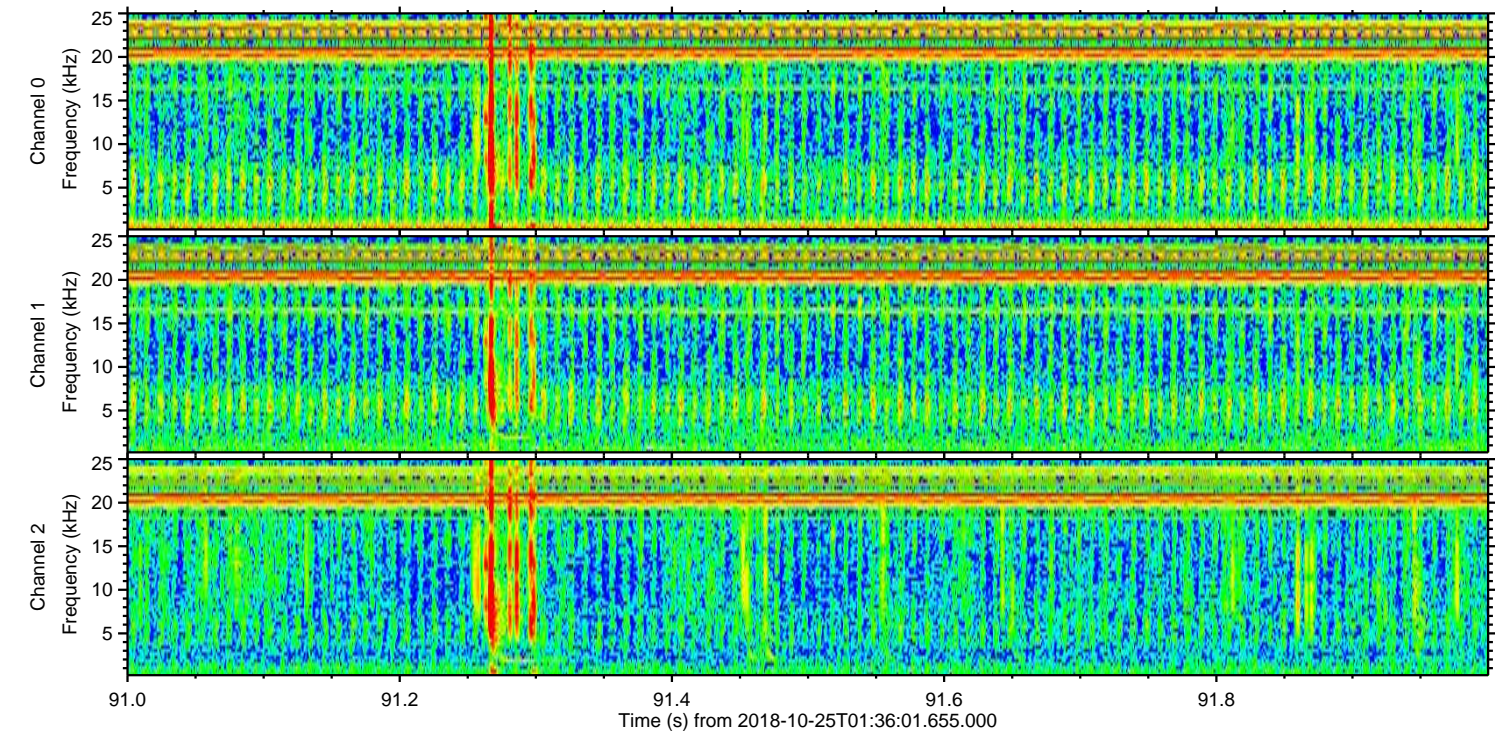
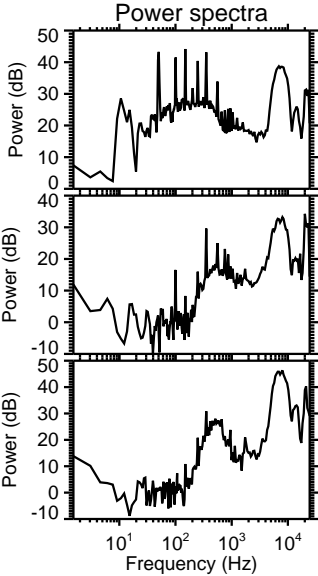
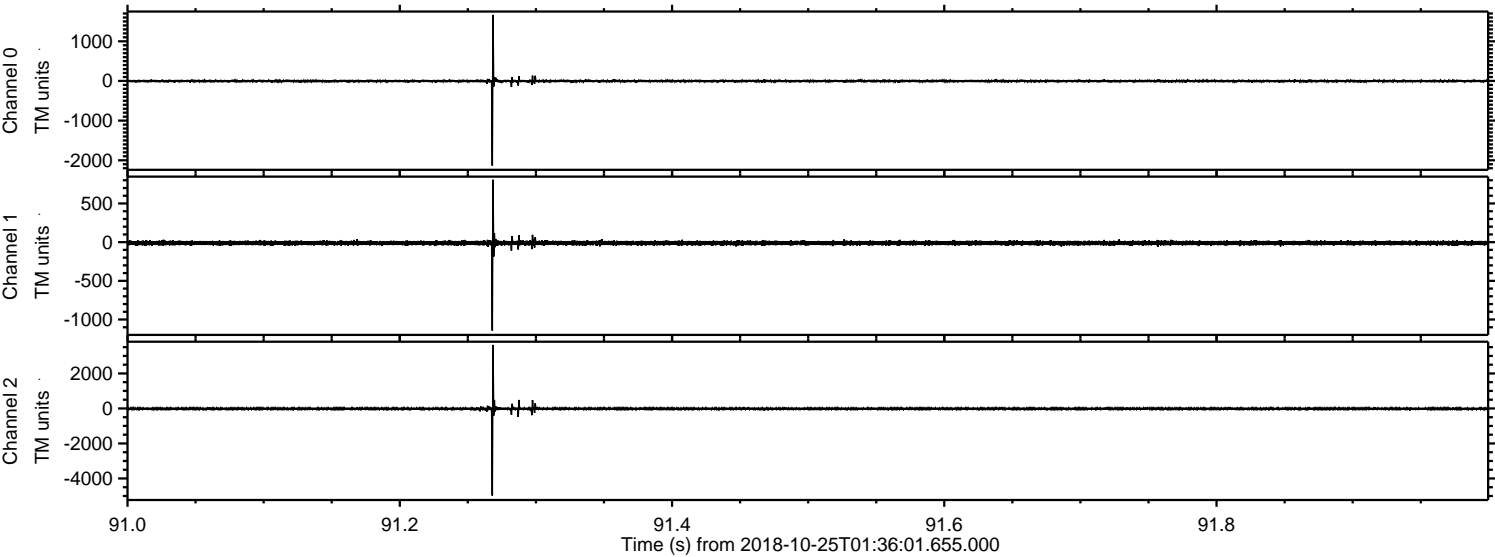

Processed Thu Oct 25 03:44:30 2018 by ELM ver.2012-10-06 from 001__elm20181025_013600__dat00.bin

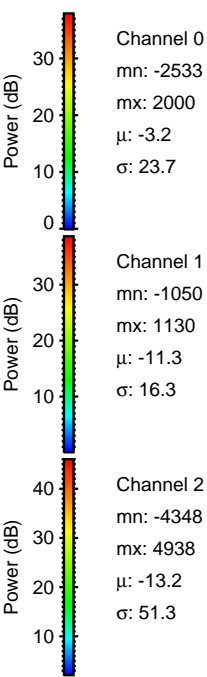
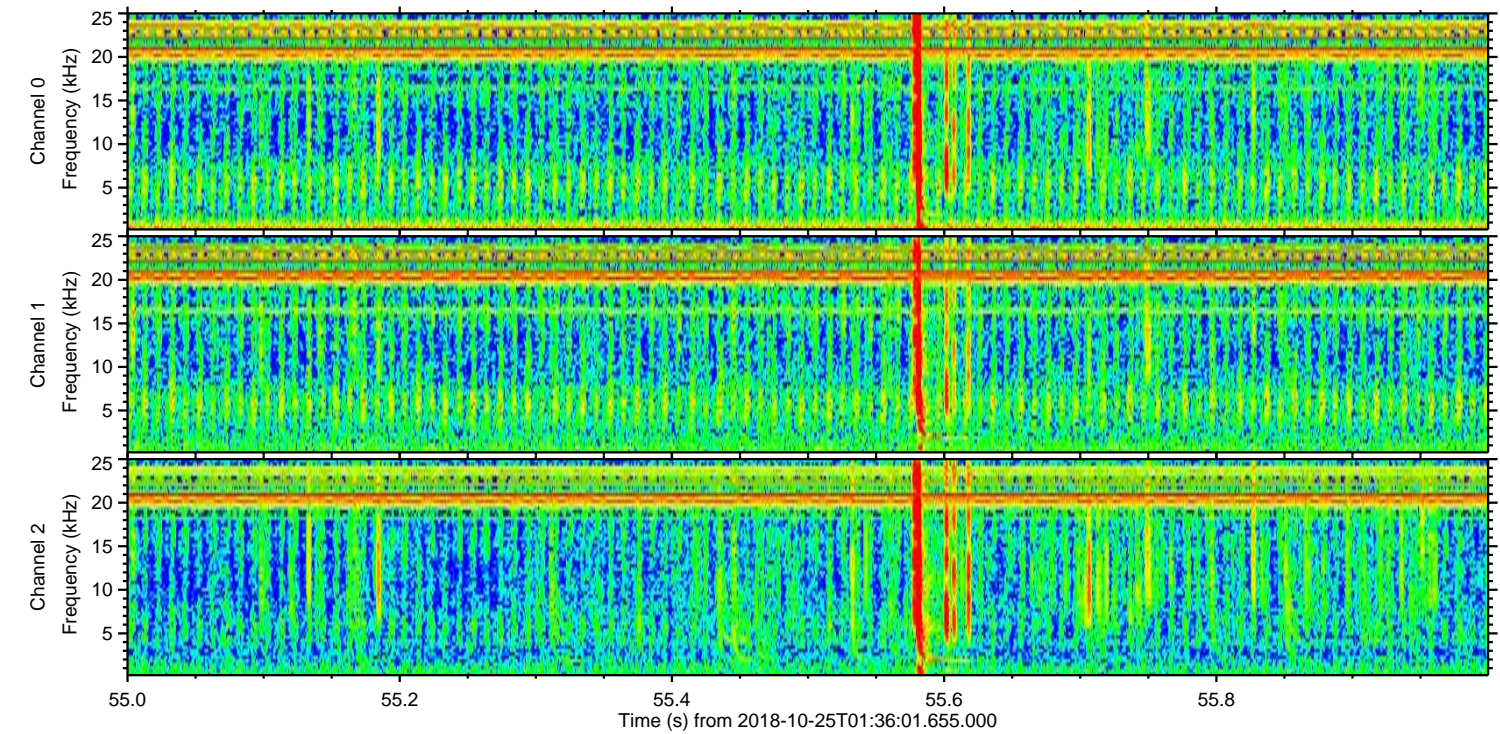
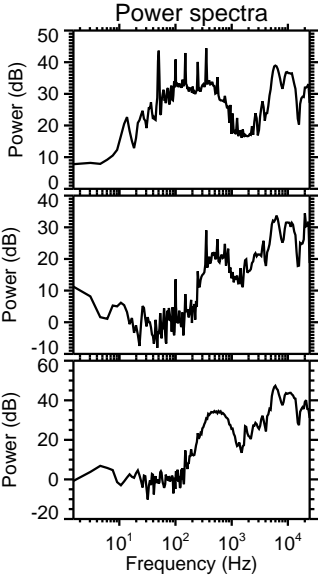
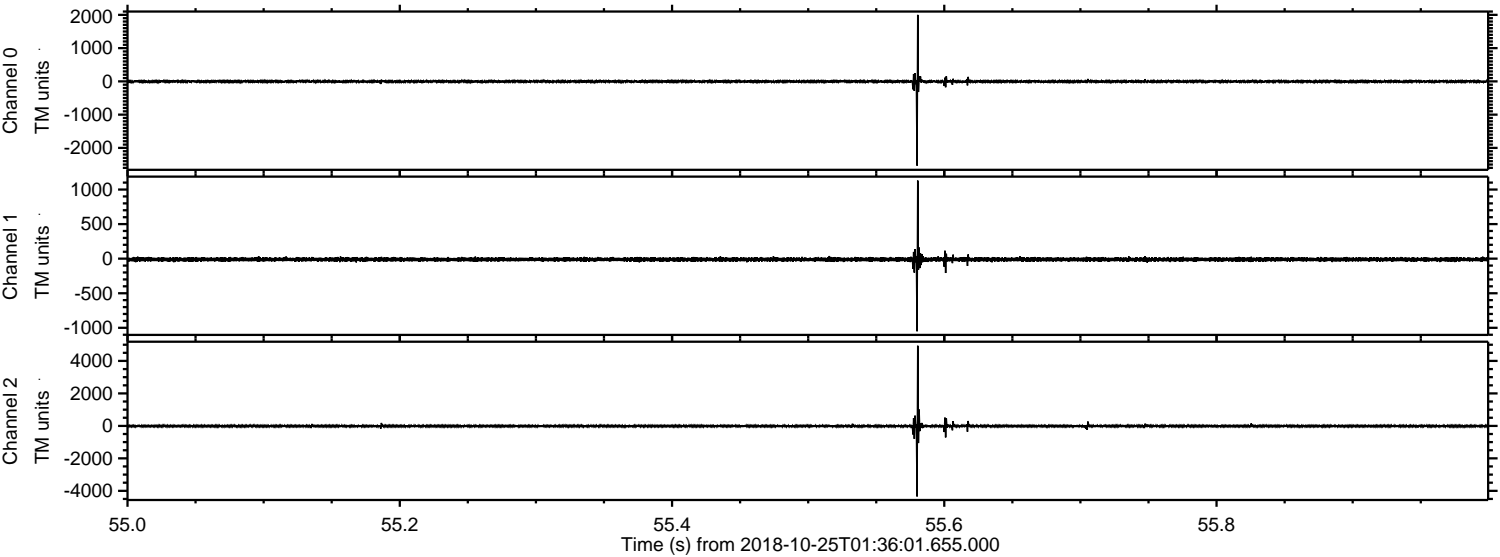

Channel 0
mn: -2533
mx: 2000
 μ : -3.2
 σ : 23.7

Channel 1
mn: -1050
mx: 1130
 μ : -11.3
 σ : 16.3

Channel 2
mn: -4348
mx: 4938
 μ : -13.2
 σ : 51.3

Processed Thu Oct 25 03:44:31 2018 by ELM ver.2012-10-06 from 001__elm20181025_013600__dat00.bin

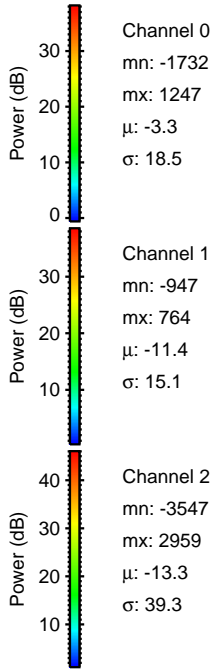
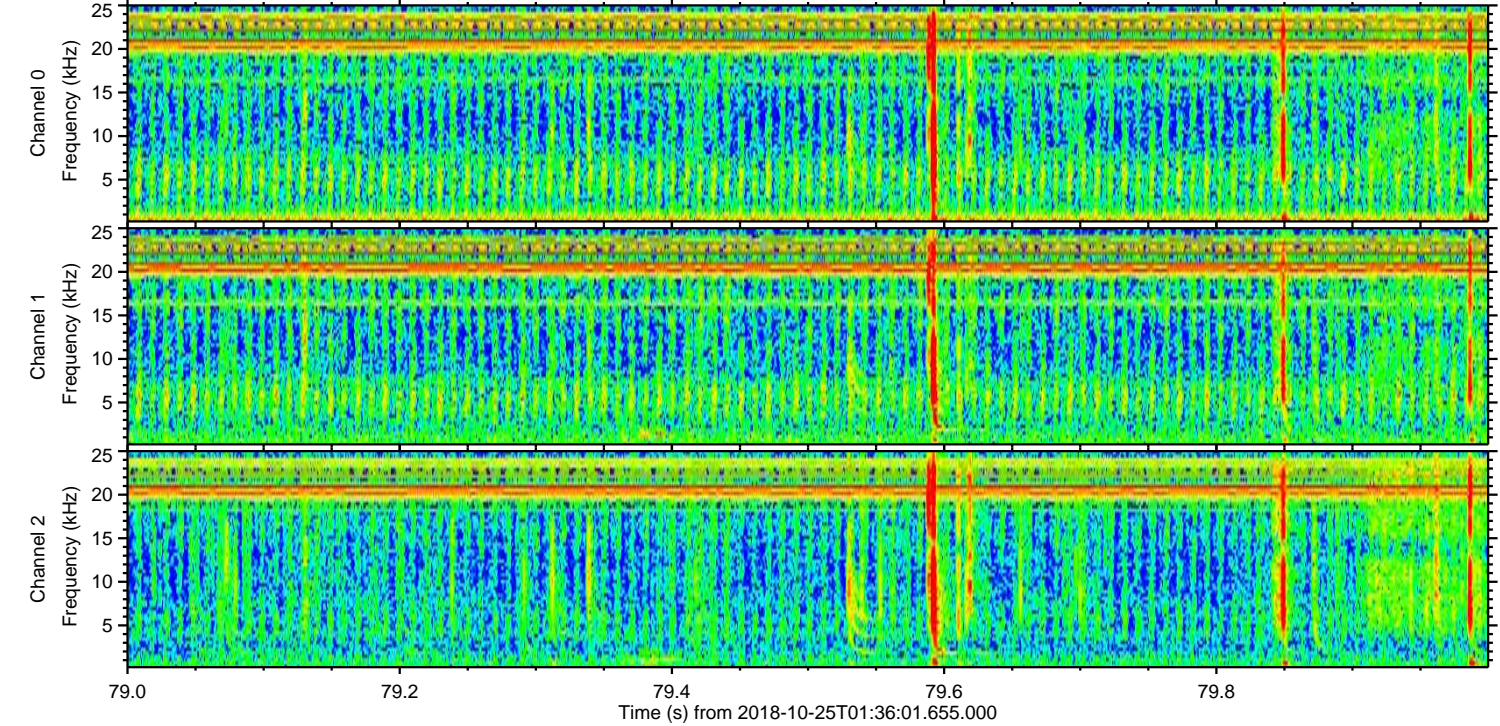
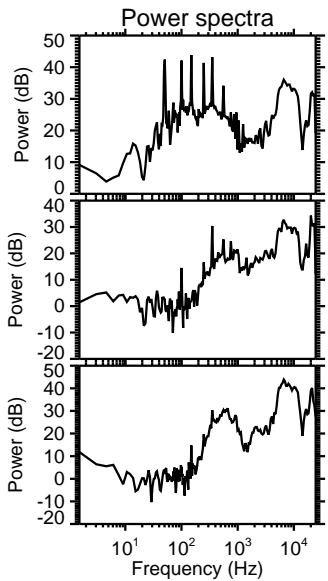
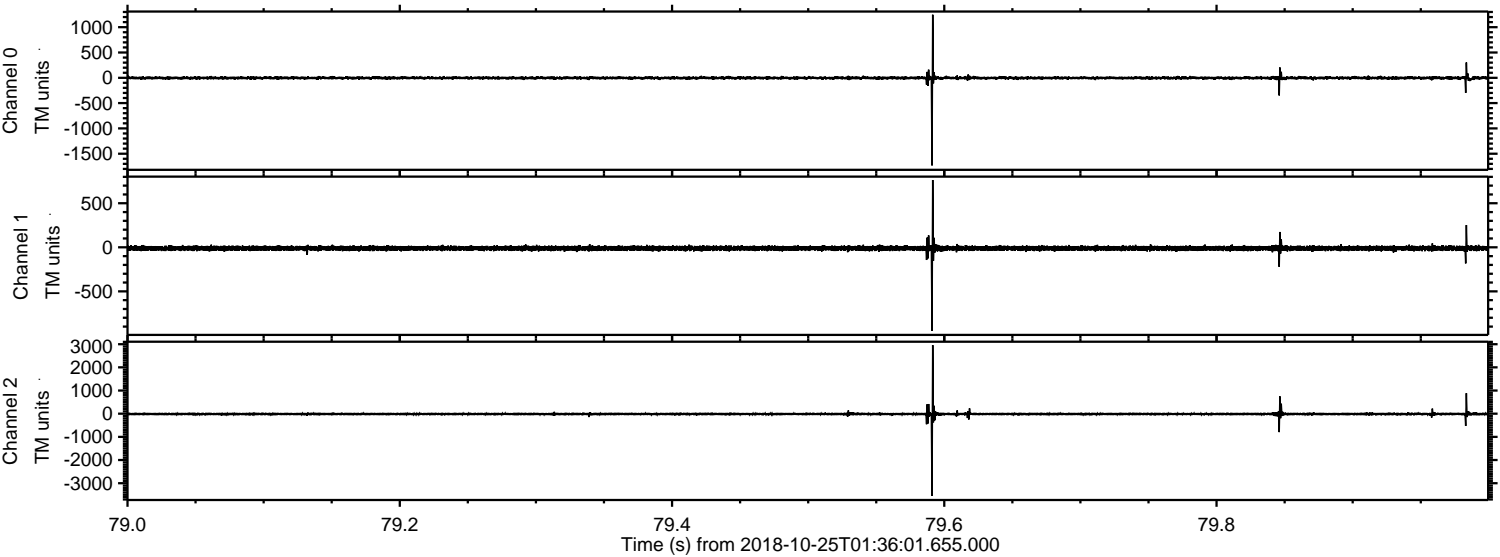

Processed Thu Oct 25 03:44:31 2018 by ELM ver.2012-10-06 from 001__elm20181025_013600__dat00.bin

