

ELMAVAN 3D WAVEFORMS (Measured data sampled at 50 kHz) 51000 packets of 144 samples from 2018-10-24T22:45:54.668.000.

Processed Thu Oct 25 00:53:31 2018 by ELM ver.2012-10-06 from 001__elm20181024_224553__dat00.bin

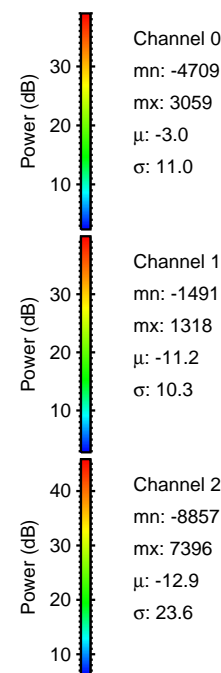

Processed Thu Oct 25 00:53:39 2018 by ELM ver.2012-10-06 from 001__elm20181024_224553__dat00.bin

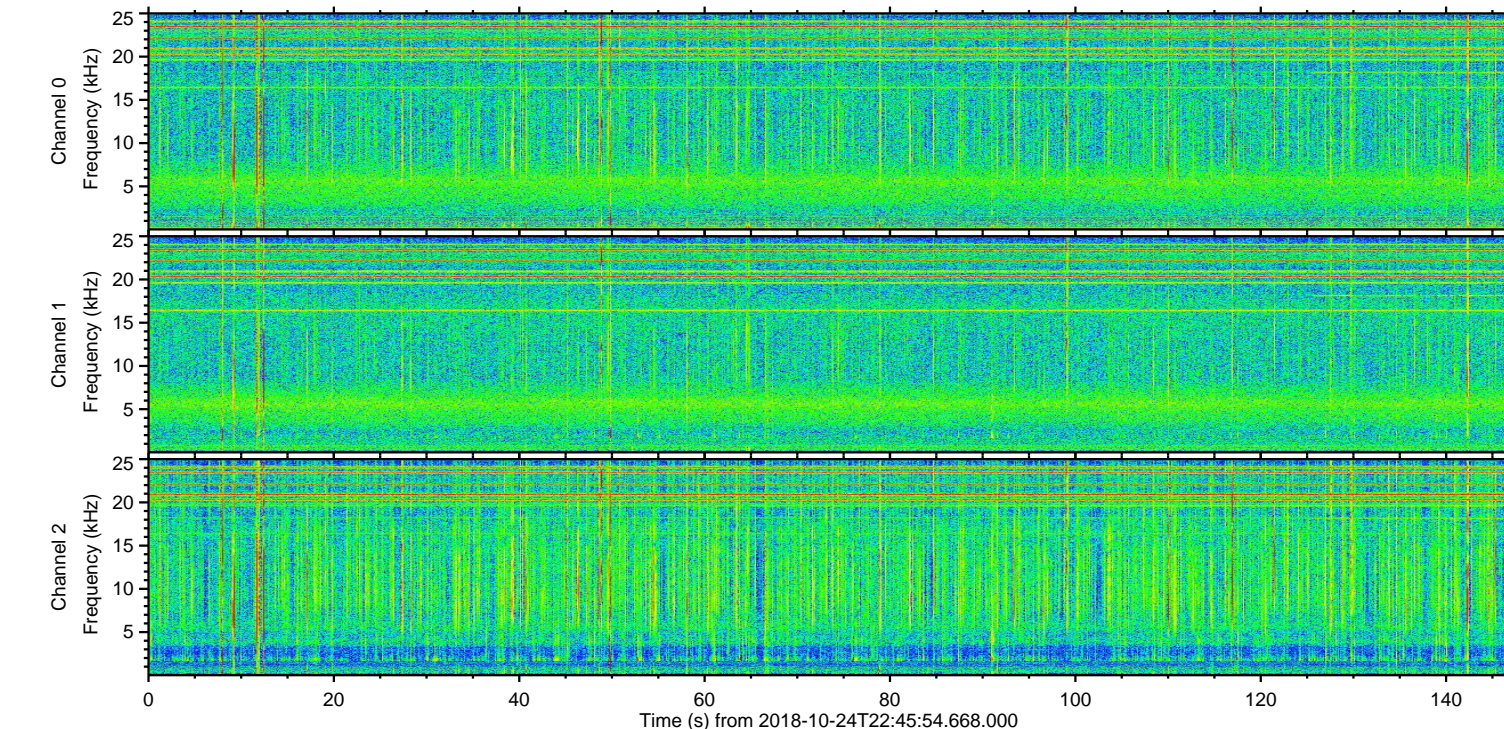
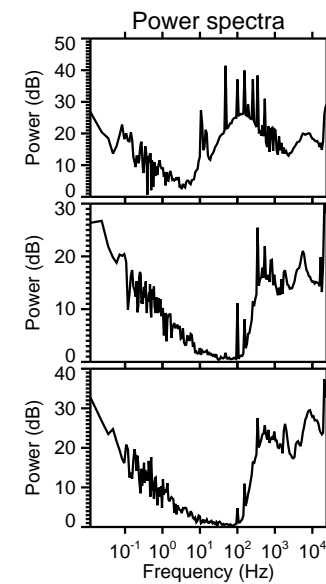
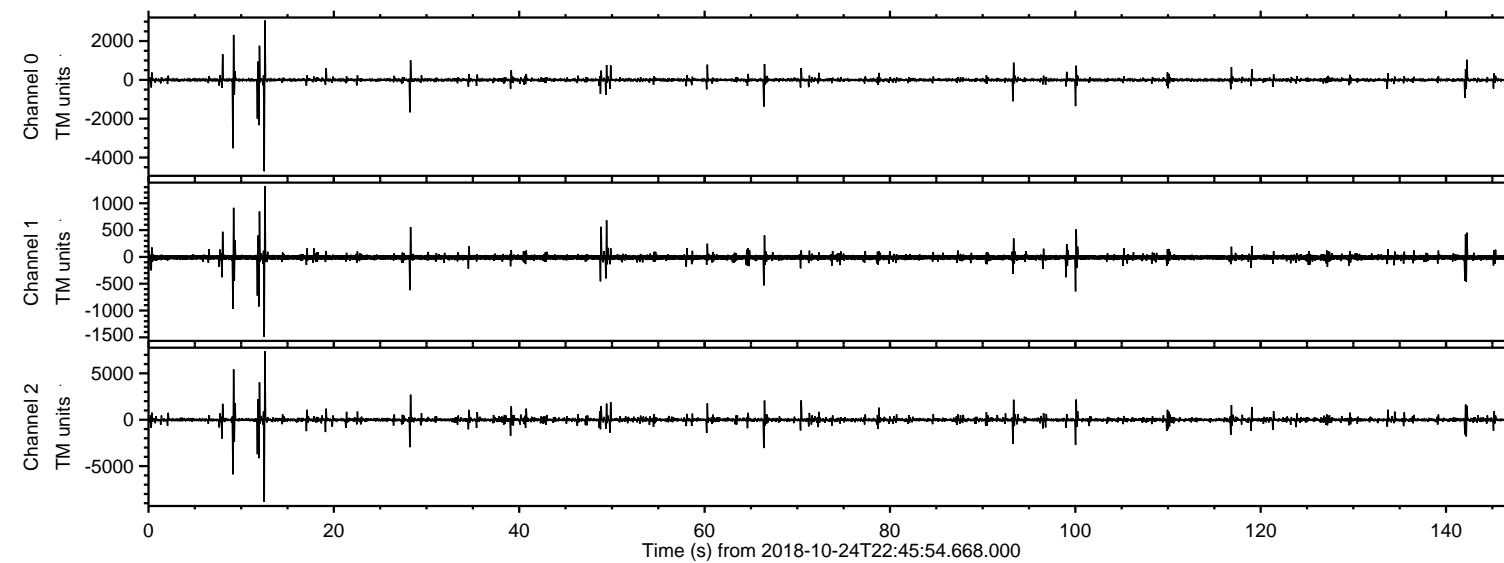
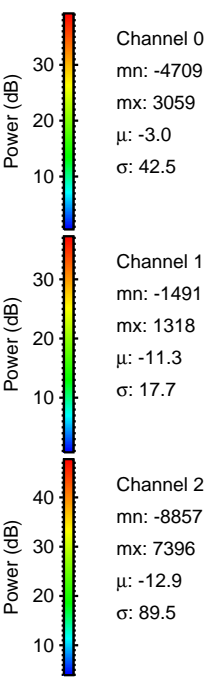
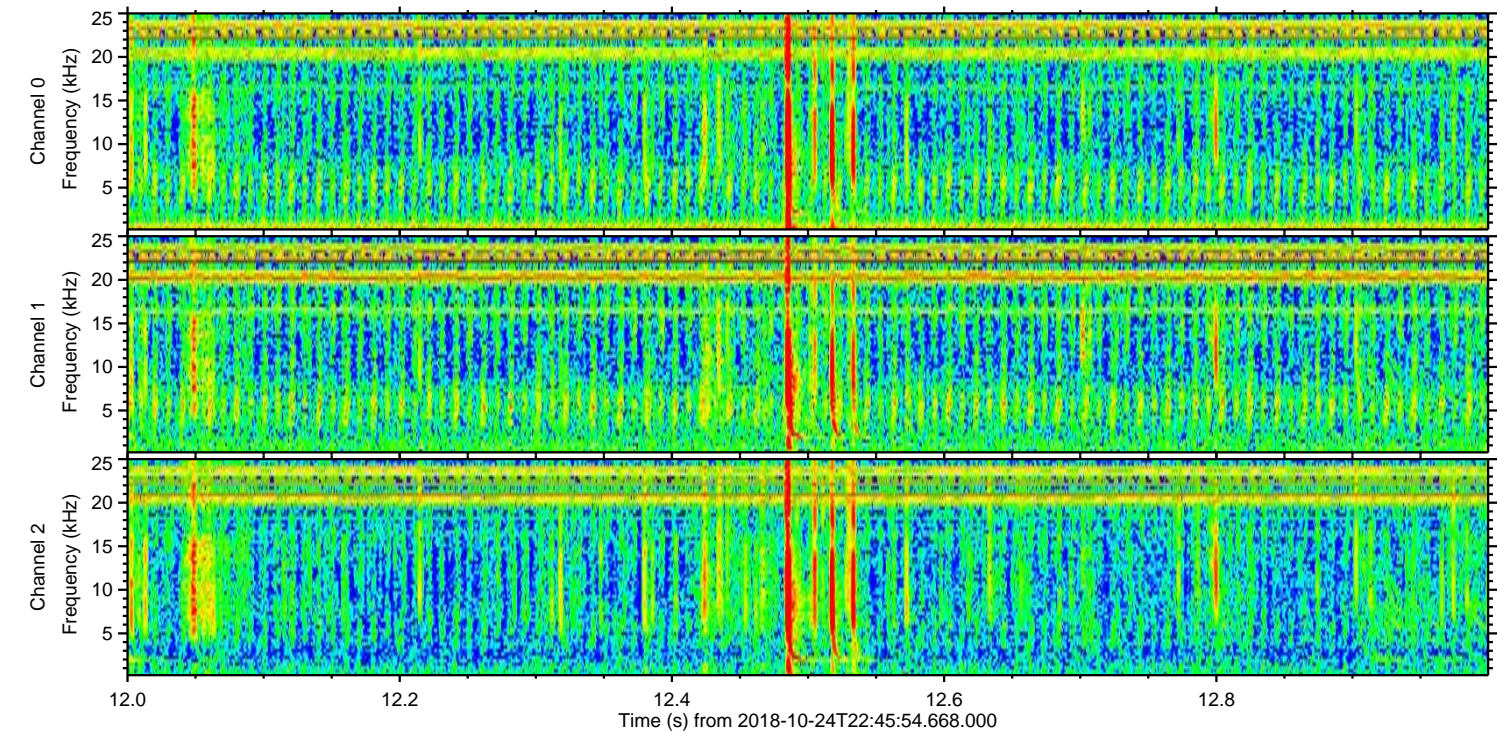
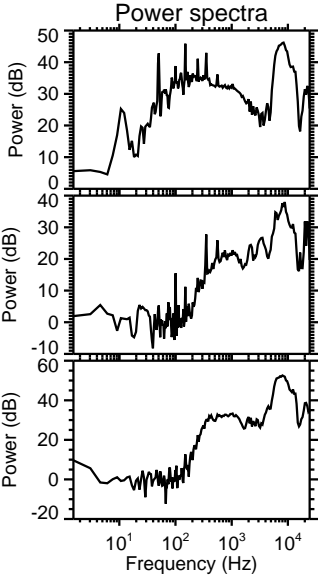
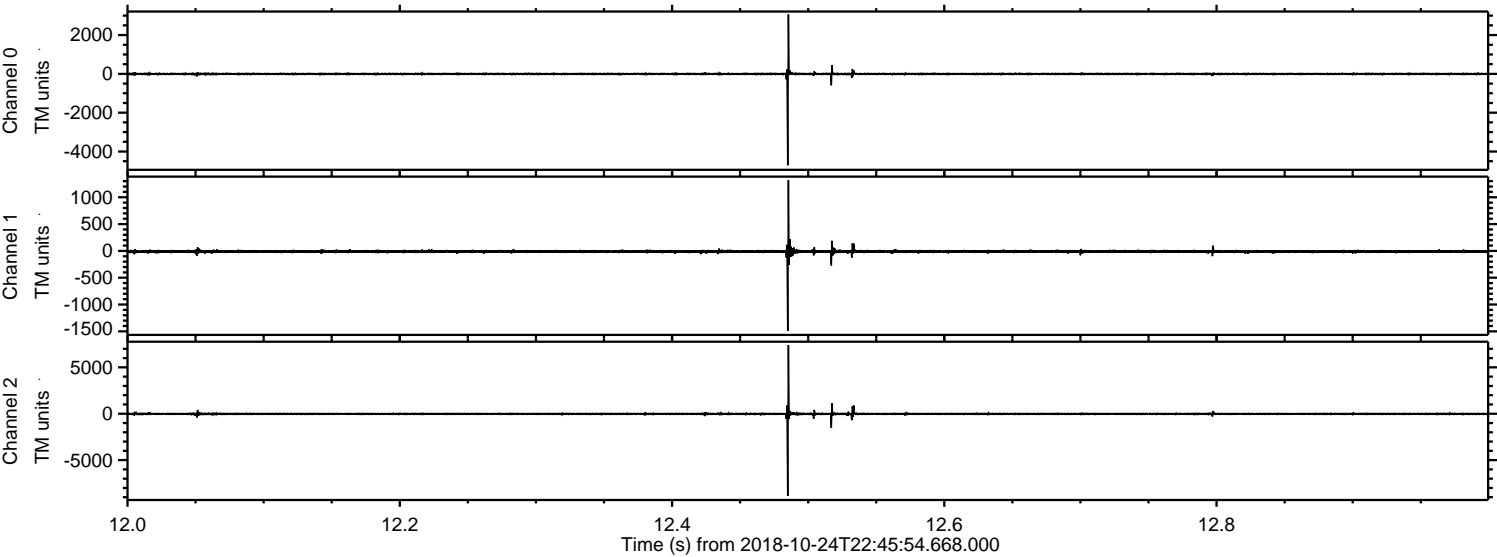

Processed Thu Oct 25 00:53:40 2018 by ELM ver.2012-10-06 from 001__elm20181024_224553__dat00.bin

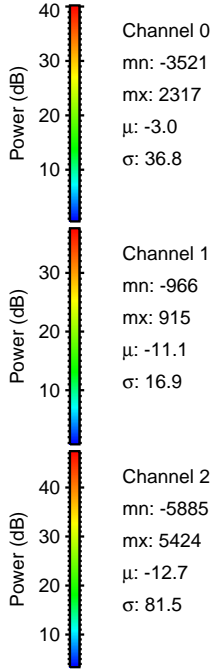
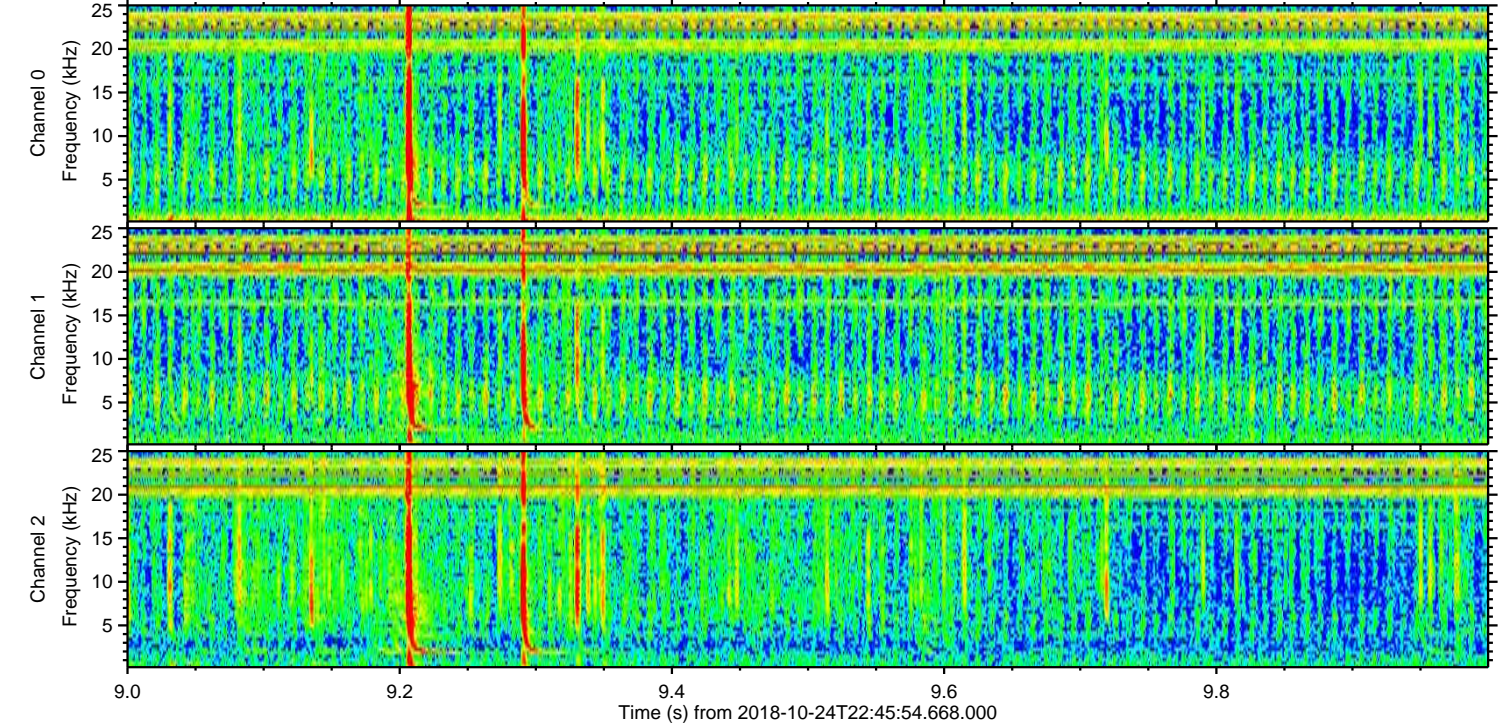
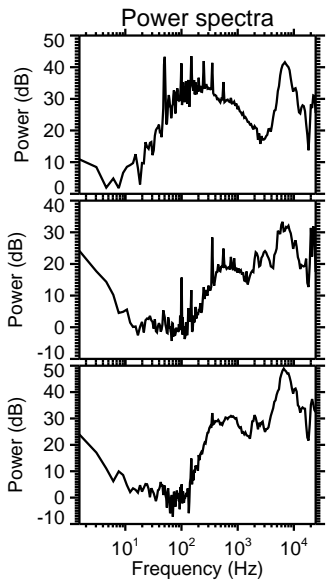
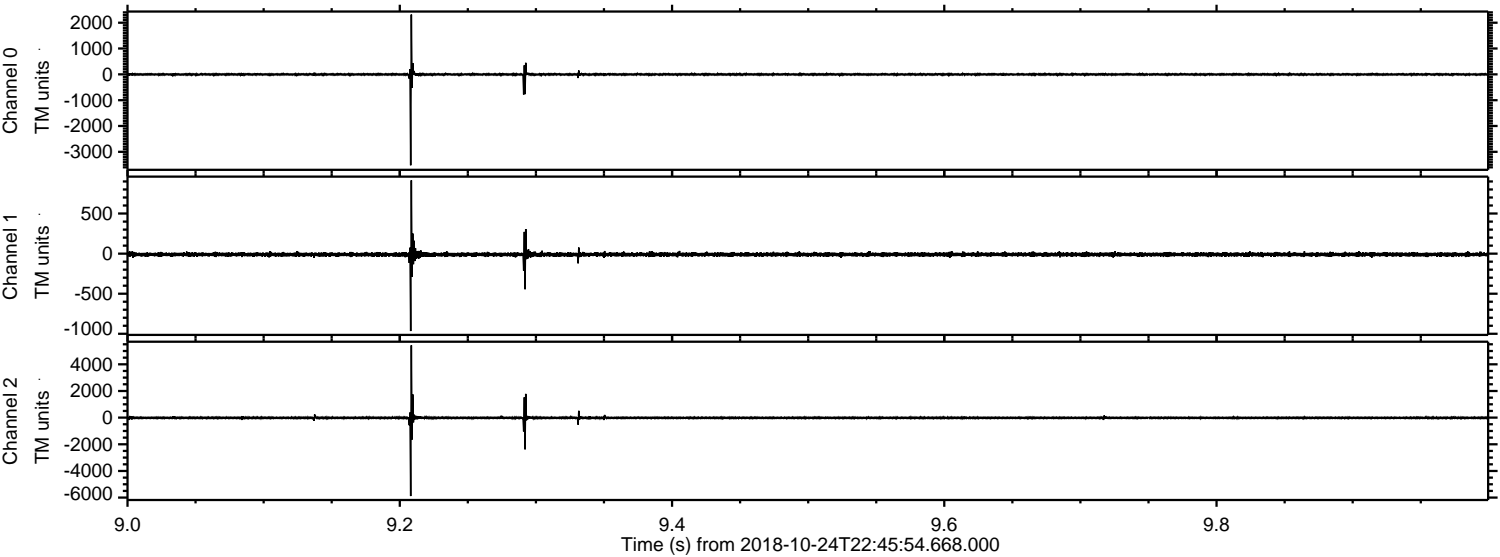

ELMAVAN 3D WAVEFORMS (Measured data sampled at 50 kHz) 51000 packets of 144 samples from 2018-10-24T22:45:54.668.000. Part 12/147

Processed Thu Oct 25 00:53:41 2018 by ELM ver.2012-10-06 from 001__elm20181024_224553__dat00.bin

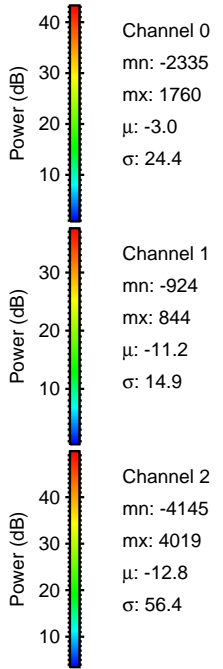
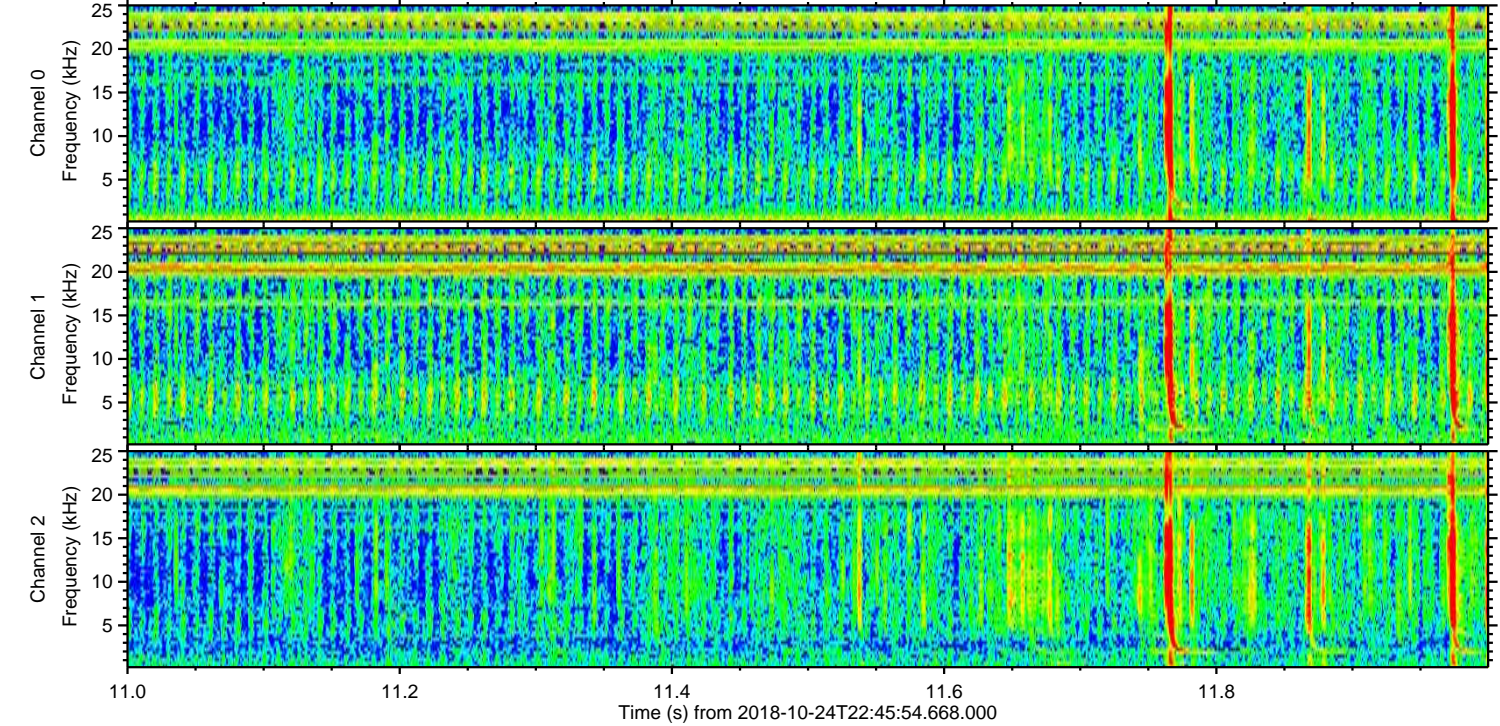
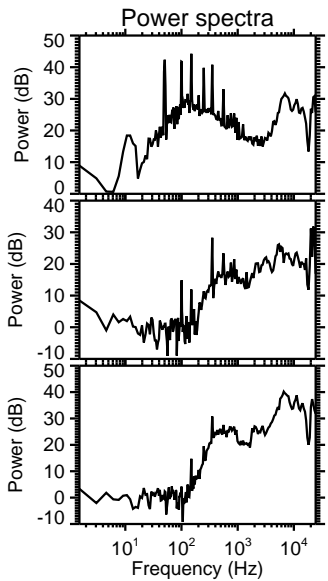
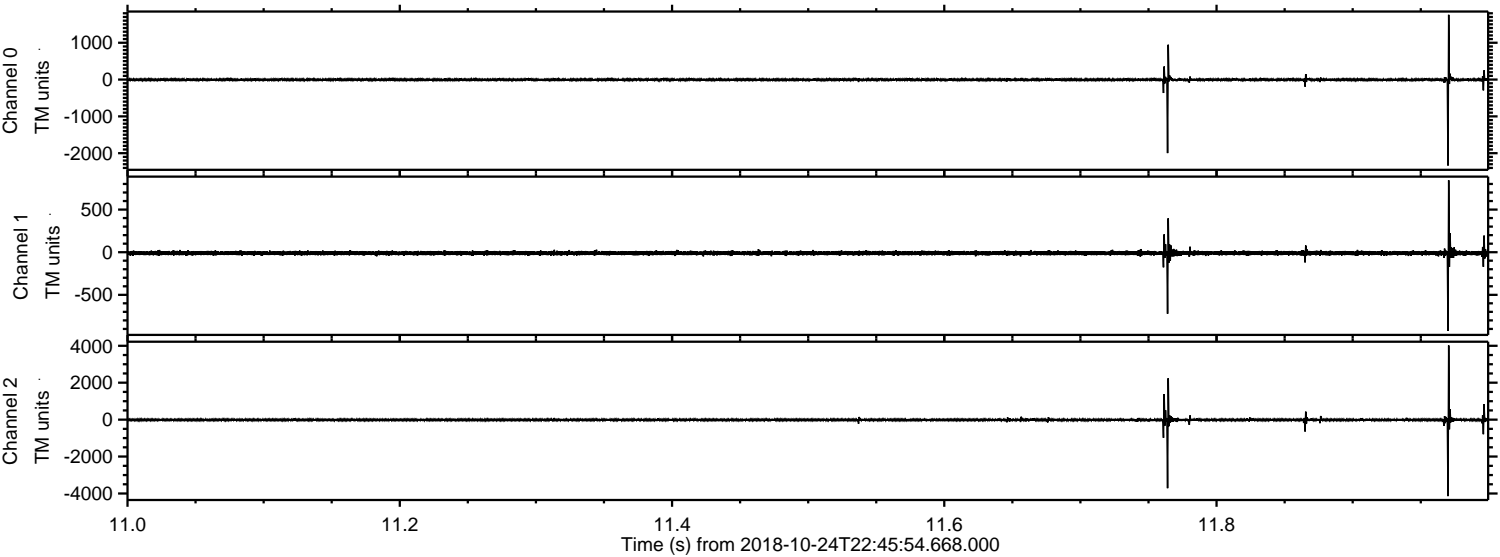

ELMAVAN 3D WAVEFORMS (Measured data sampled at 50 kHz) 51000 packets of 144 samples from 2018-10-24T22:45:54.668.000. Part 67/147

Processed Thu Oct 25 00:53:42 2018 by ELM ver.2012-10-06 from 001__elm20181024_224553__dat00.bin

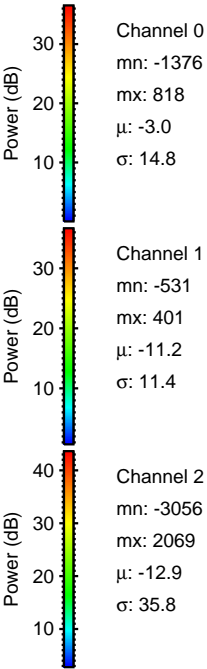
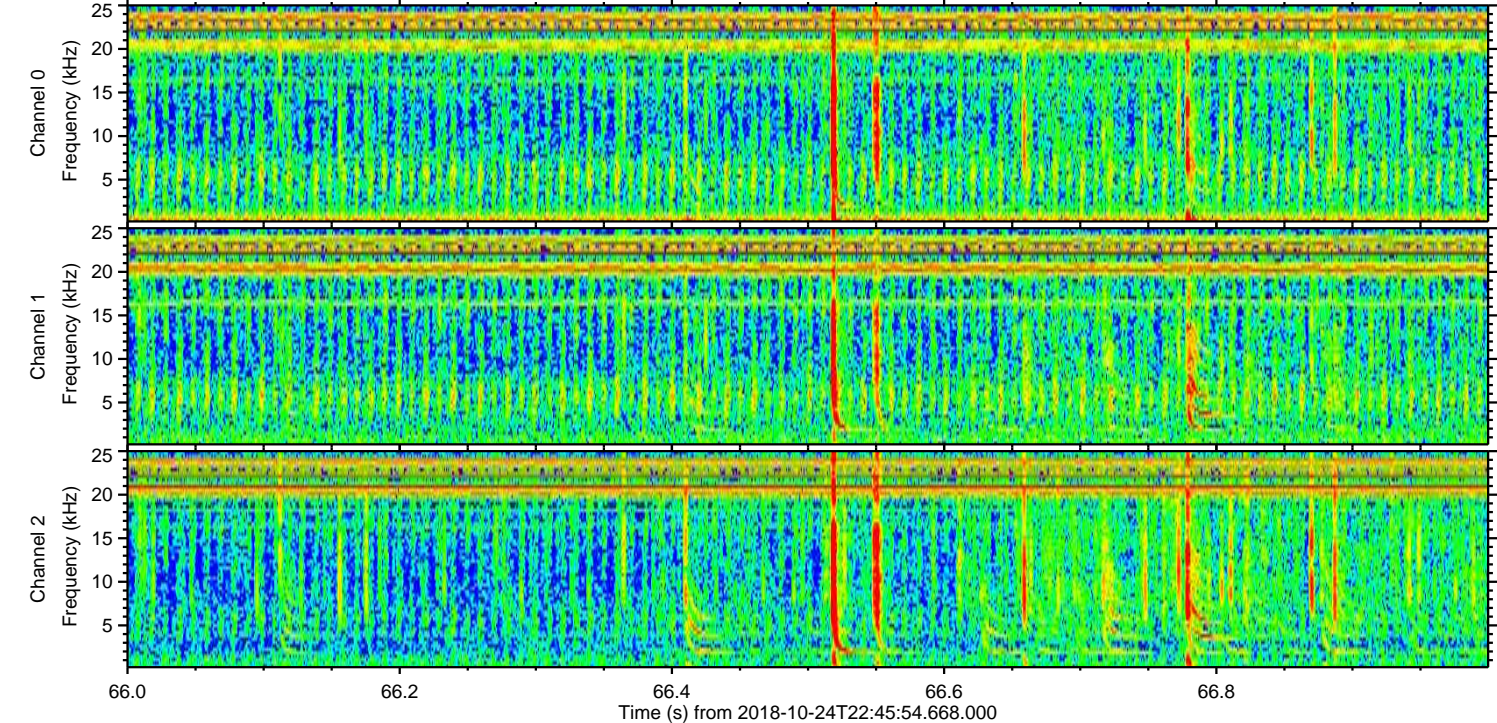
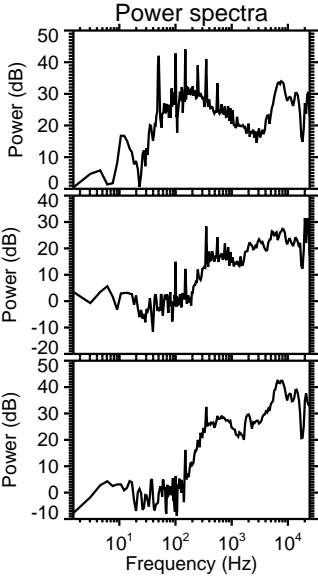
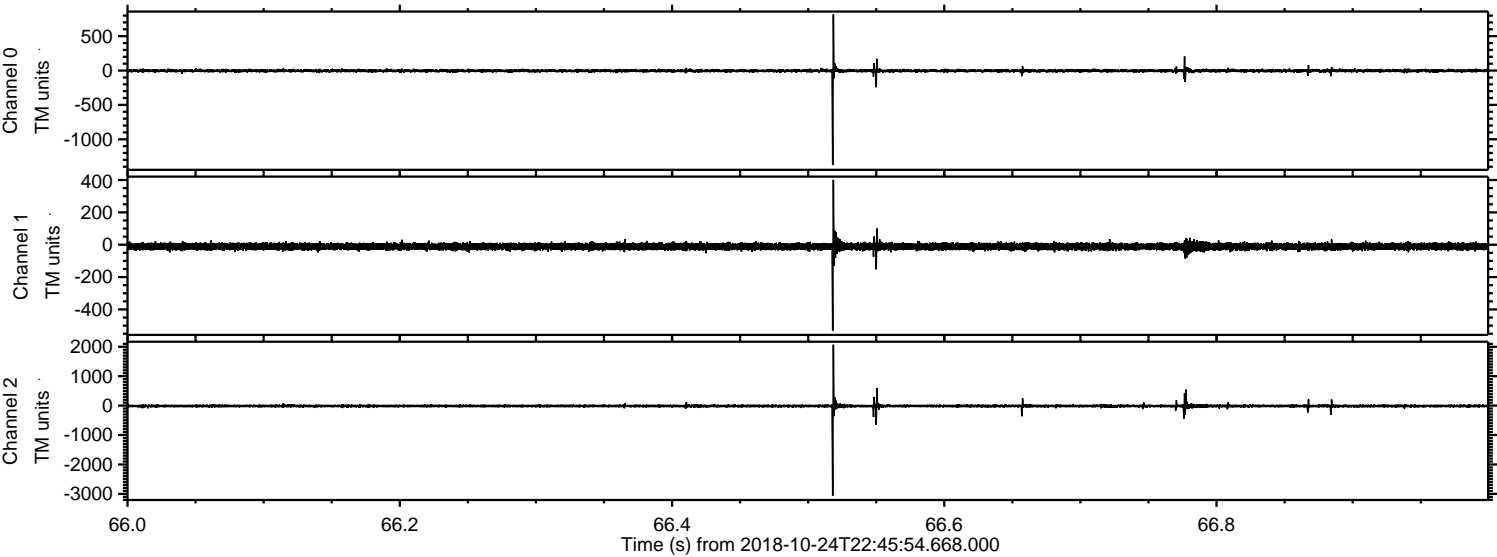

Processed Thu Oct 25 00:53:43 2018 by ELM ver.2012-10-06 from 001__elm20181024_224553__dat00.bin

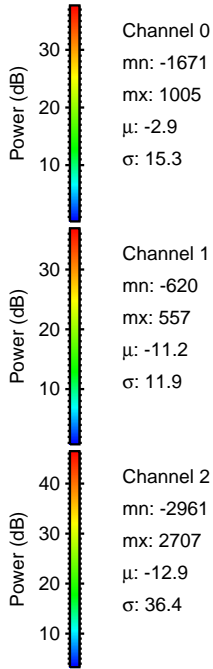
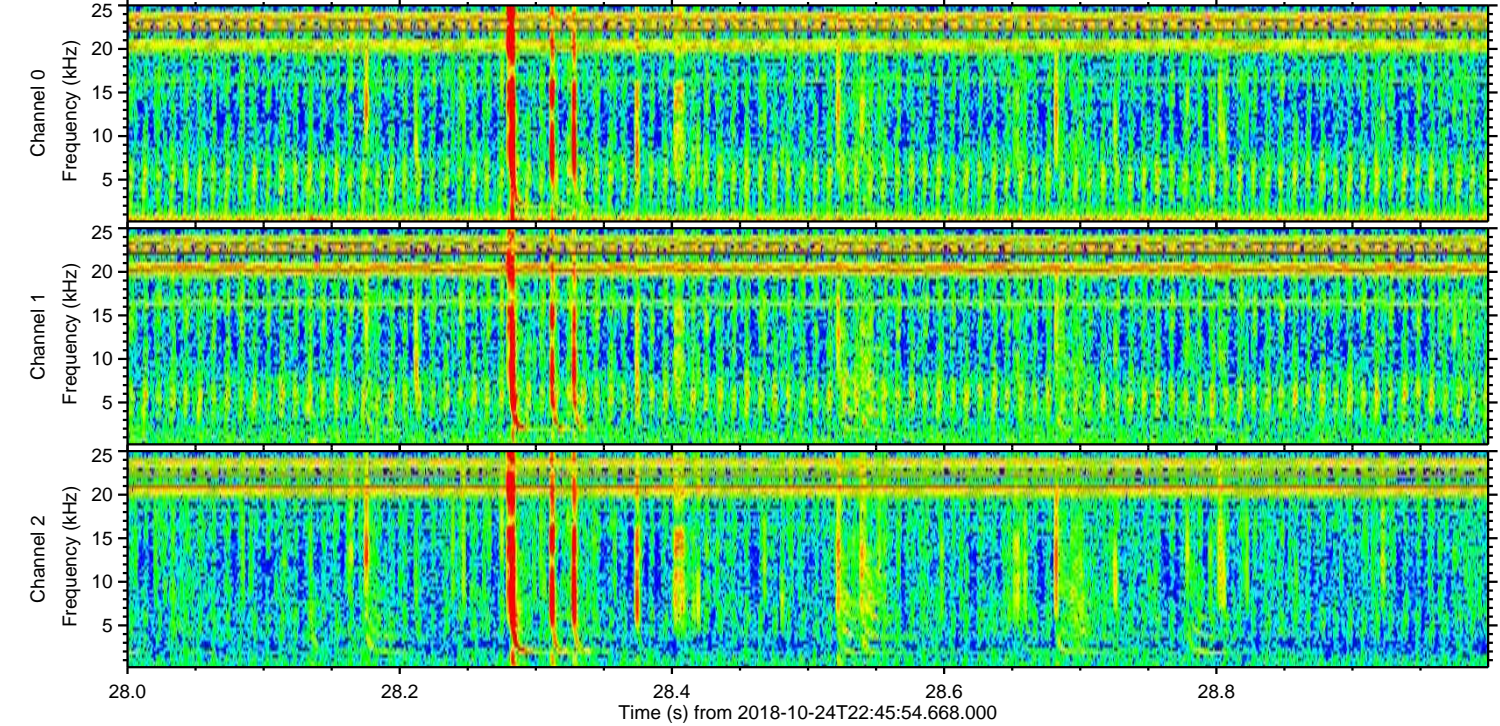
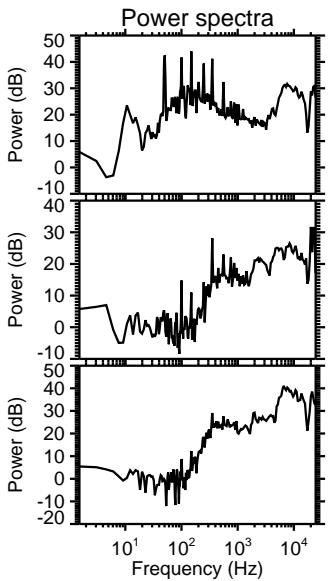
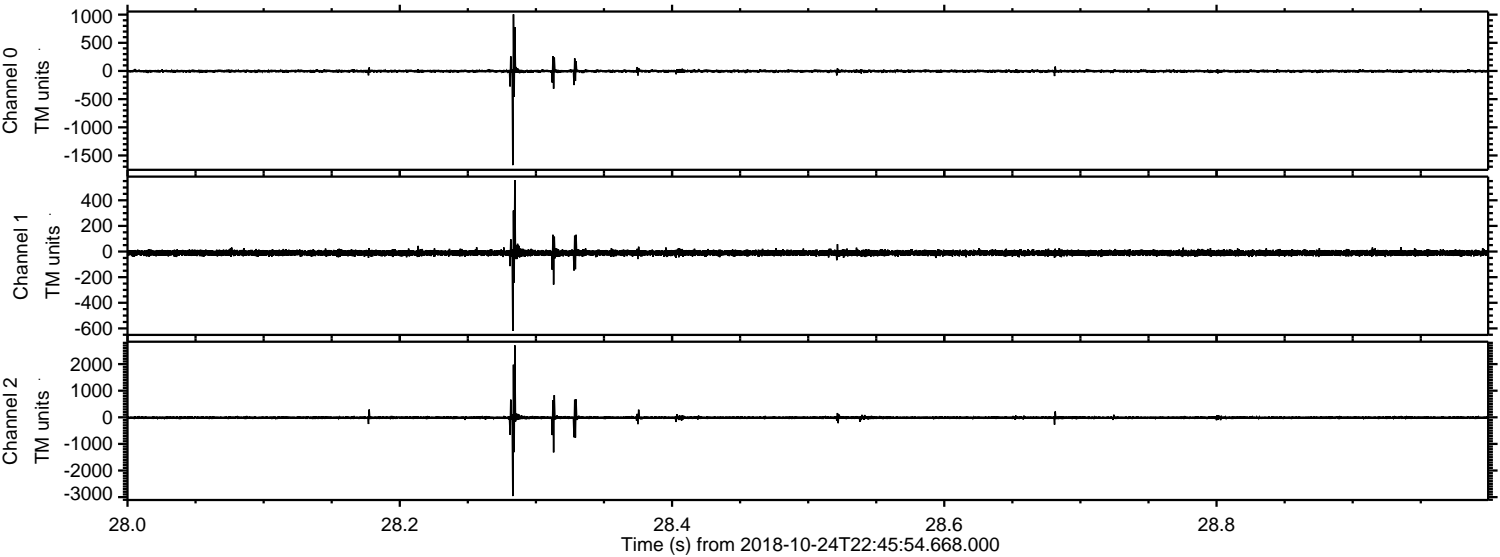

ELMAVAN 3D WAVEFORMS (Measured data sampled at 50 kHz) 51000 packets of 144 samples from 2018-10-24T22:45:54.668.000. Part 101/147

Processed Thu Oct 25 00:53:43 2018 by ELM ver.2012-10-06 from 001__elm20181024_224553__dat00.bin

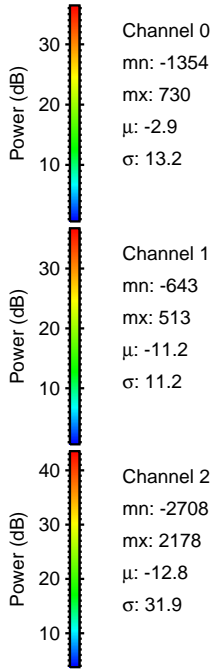
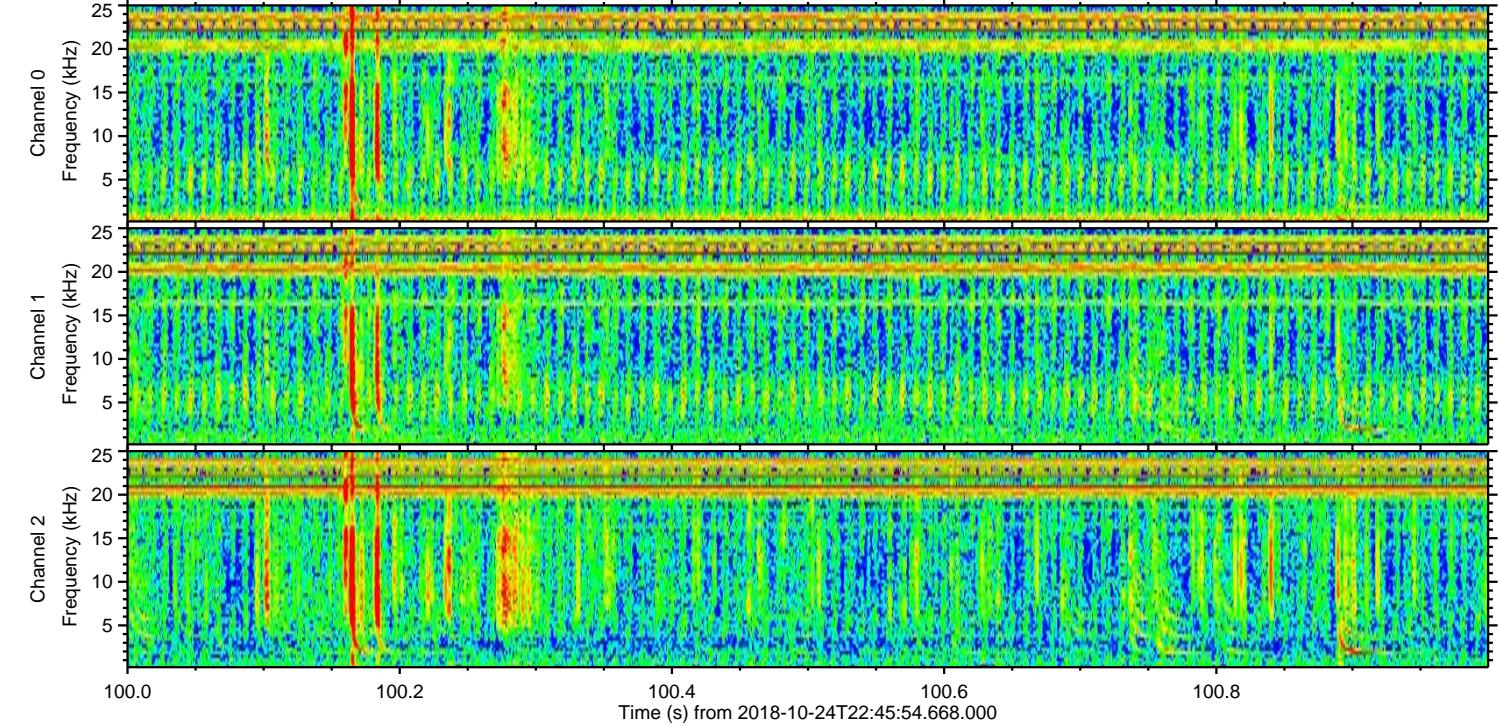
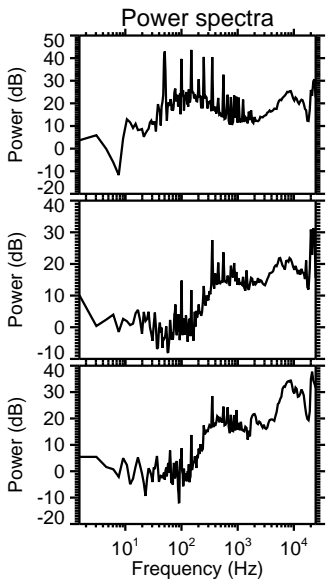
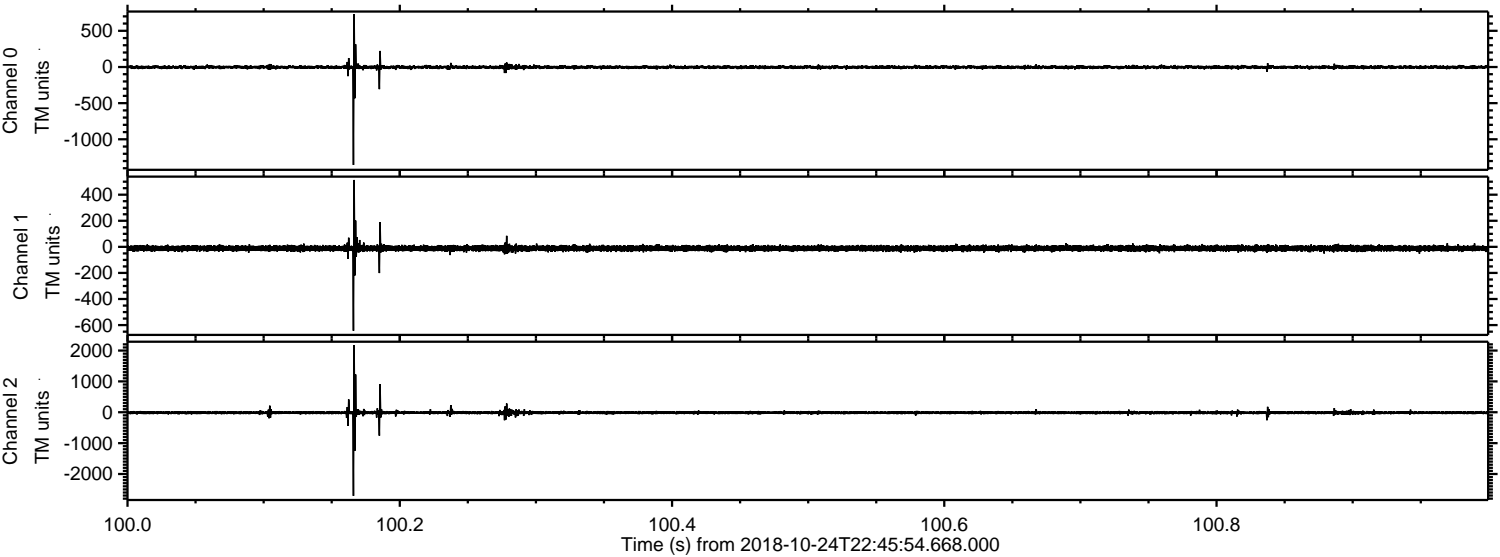

Processed Thu Oct 25 00:53:44 2018 by ELM ver.2012-10-06 from 001__elm20181024_224553__dat00.bin

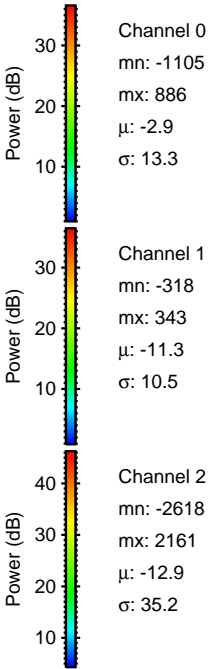
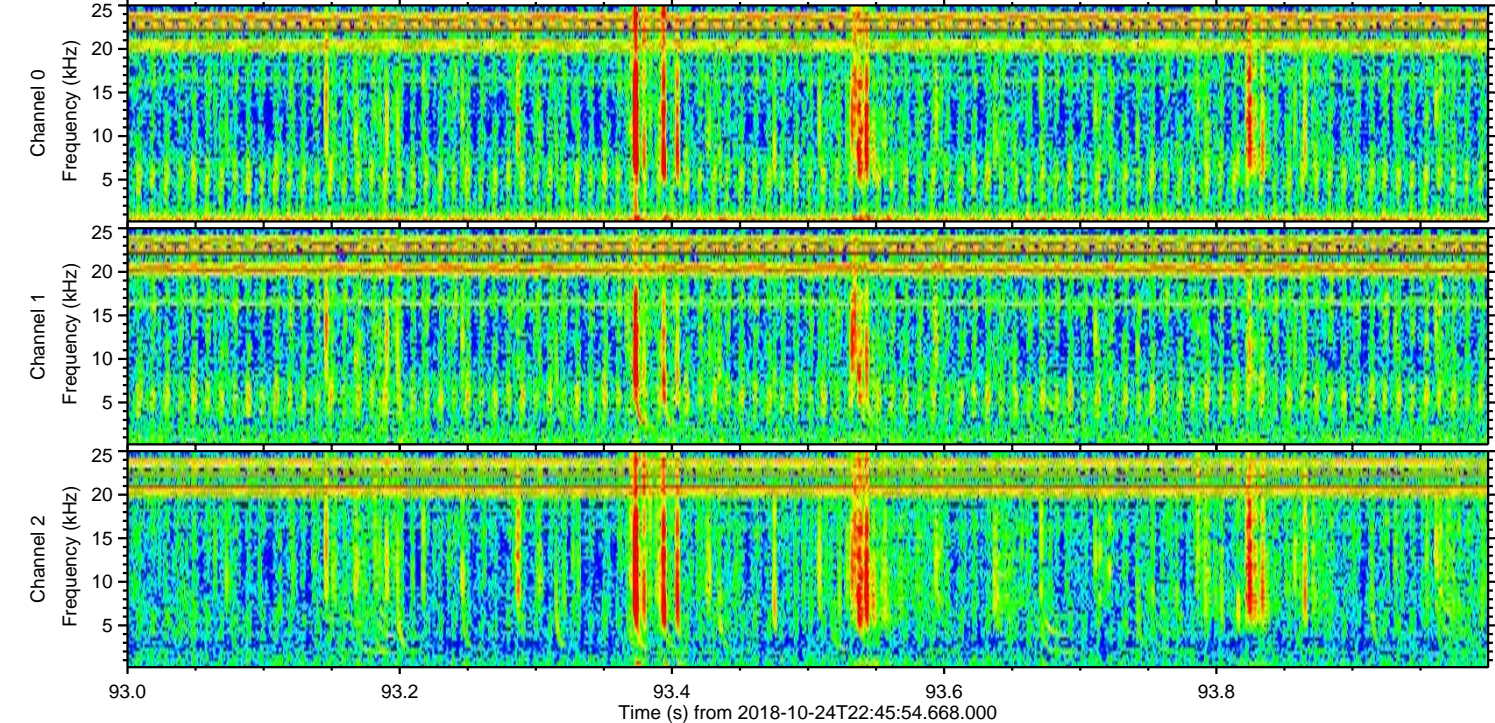
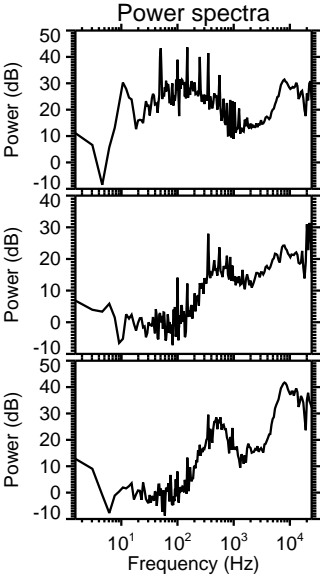
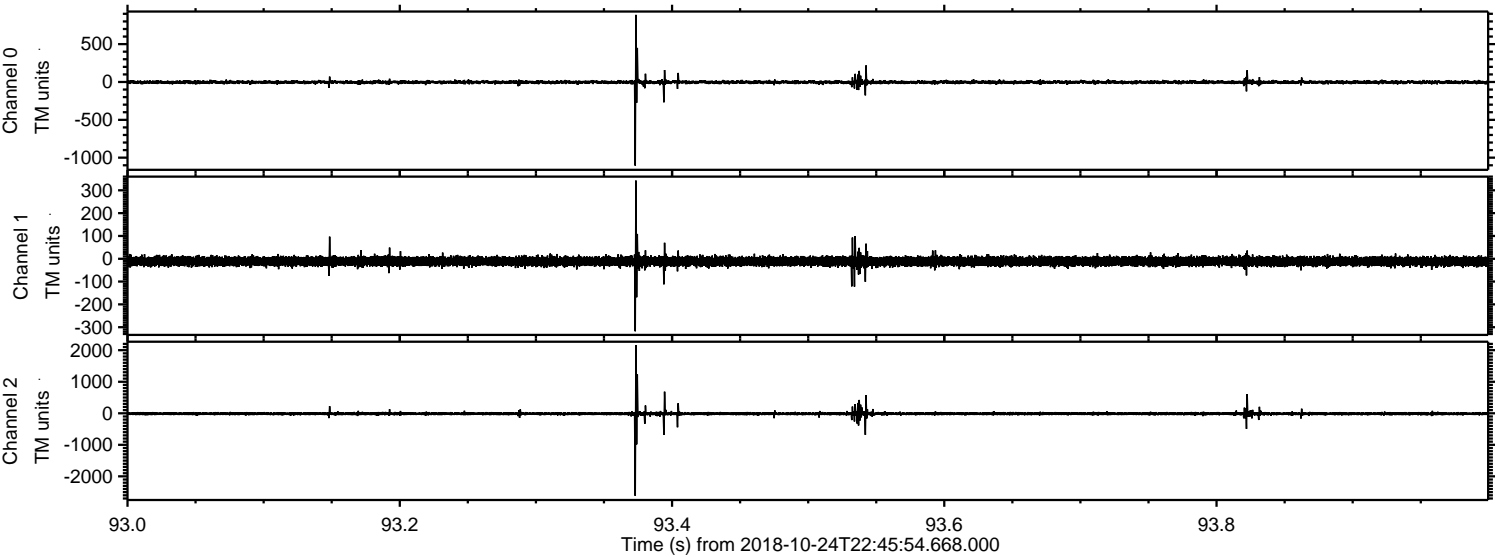

Processed Thu Oct 25 00:53:45 2018 by ELM ver.2012-10-06 from 001__elm20181024_224553__dat00.bin

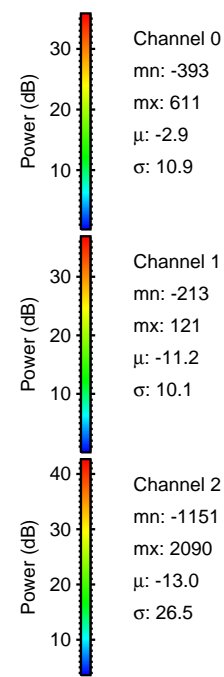
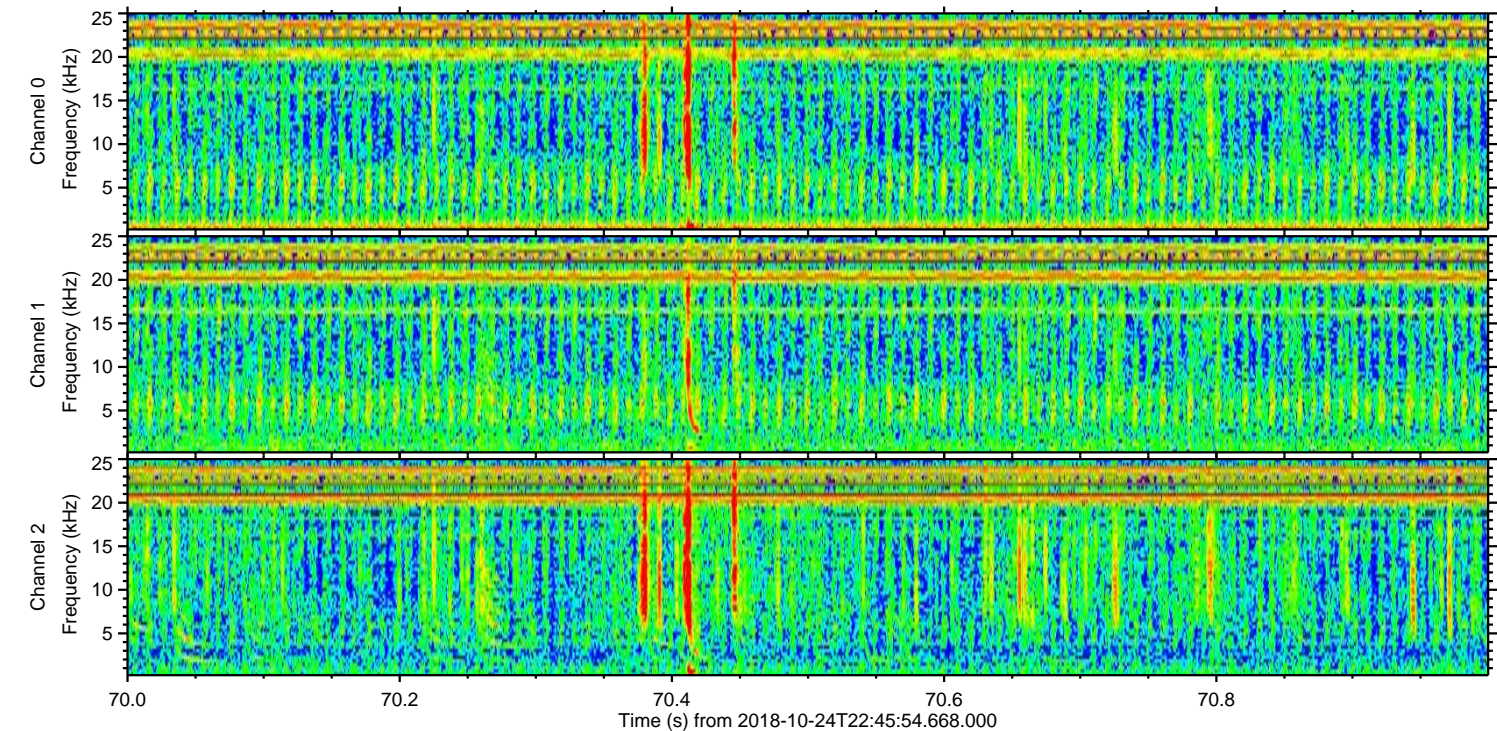
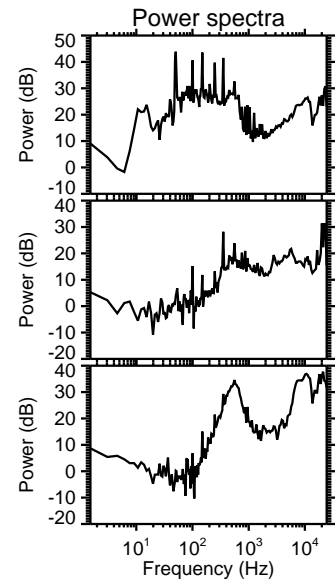
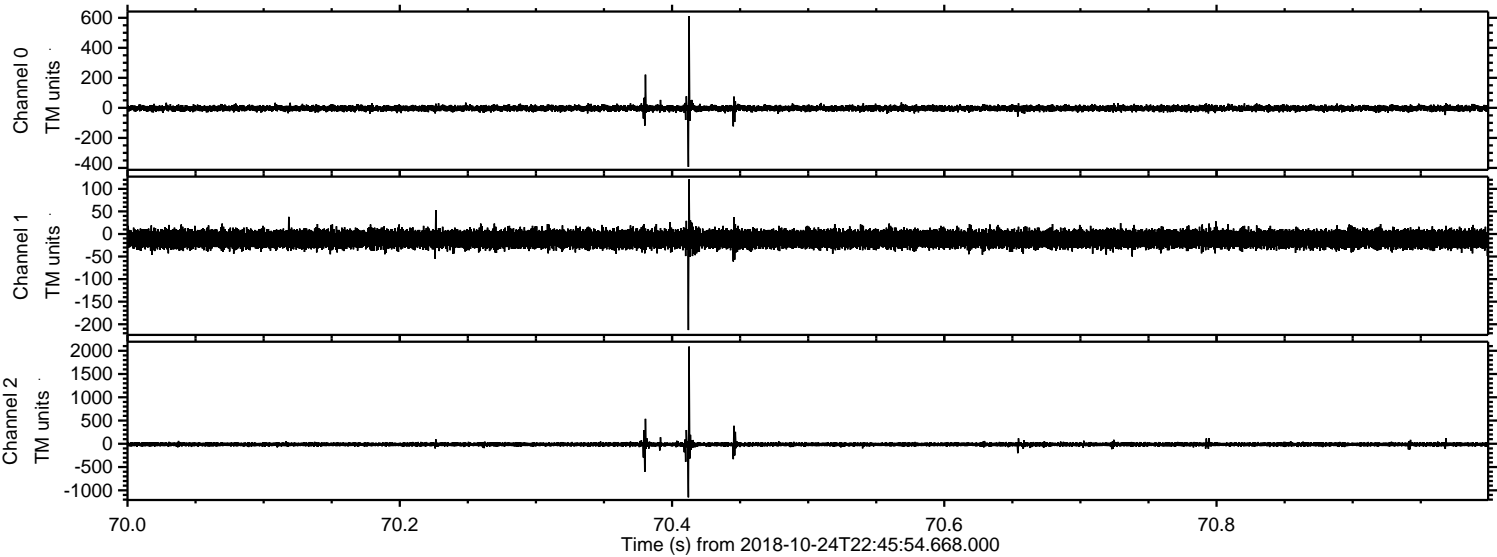

Channel 0
mn: -393
mx: 611
 μ : -2.9
 σ : 10.9

Channel 1
mn: -213
mx: 121
 μ : -11.2
 σ : 10.1

Channel 2
mn: -1151
mx: 2090
 μ : -13.0
 σ : 26.5

Processed Thu Oct 25 00:53:46 2018 by ELM ver.2012-10-06 from 001__elm20181024_224553__dat00.bin

