

# ELMAVAN 3D WAVEFORMS (Measured data sampled at 50 kHz) 51000 packets of 144 samples from 2018-10-23T04:14:10.508.000.

Processed Tue Oct 23 06:22:30 2018 by ELM ver.2012-10-06 from 001\_\_elm20181023\_041409\_\_dat00.bin

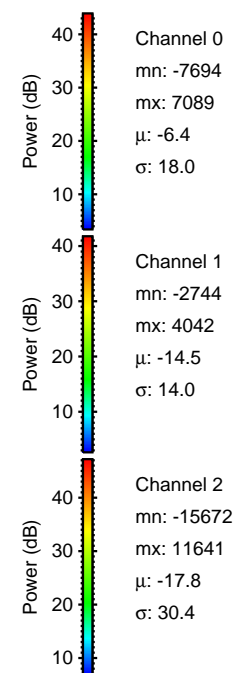

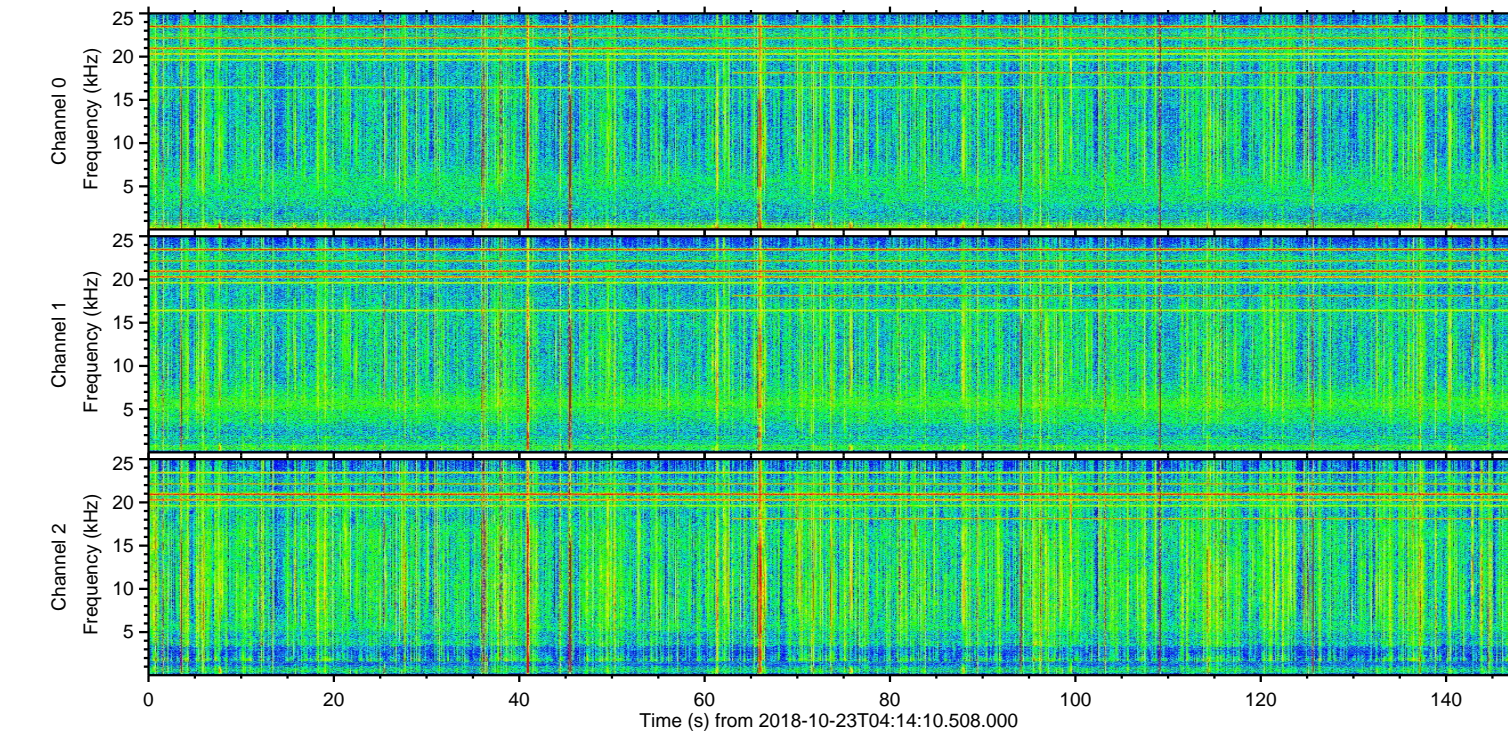
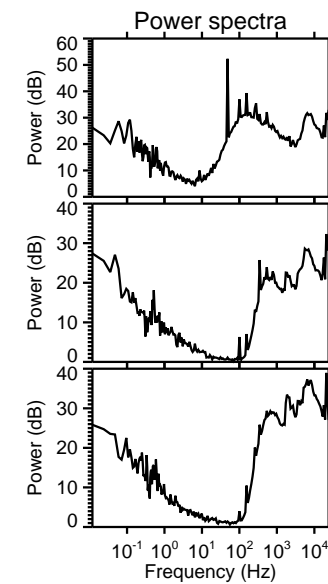
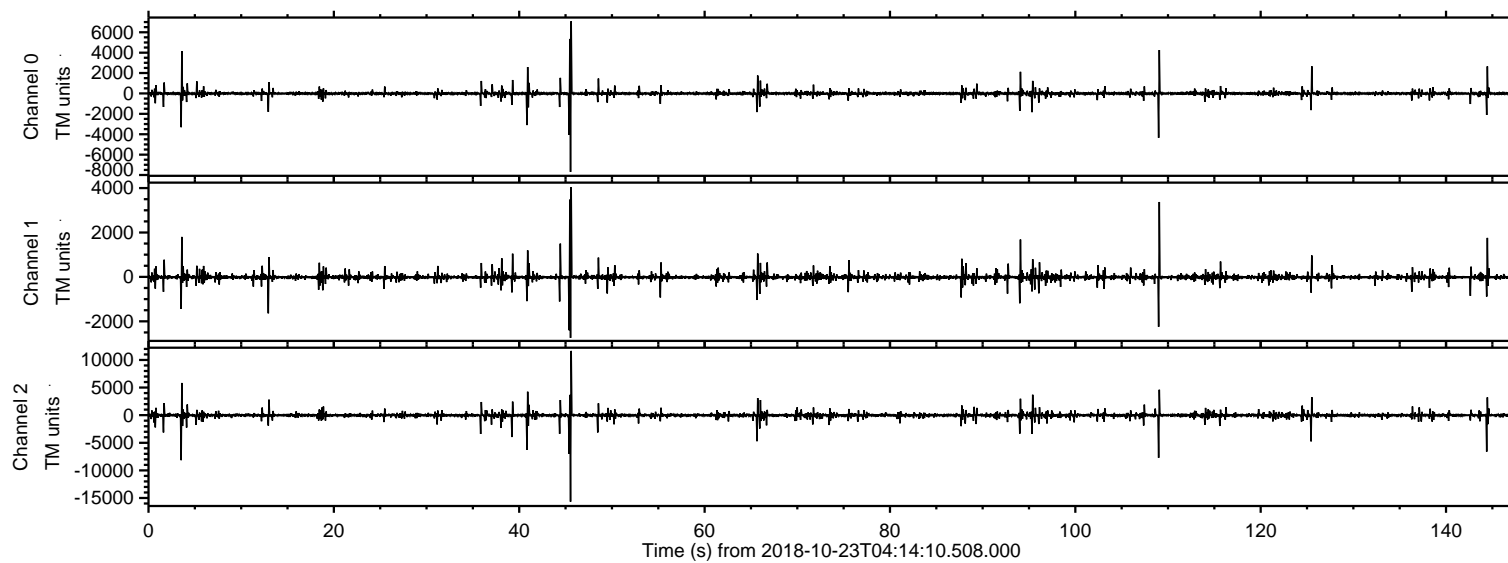

Processed Tue Oct 23 06:22:40 2018 by ELM ver.2012-10-06 from 001\_\_elm20181023\_041409\_\_dat00.bin

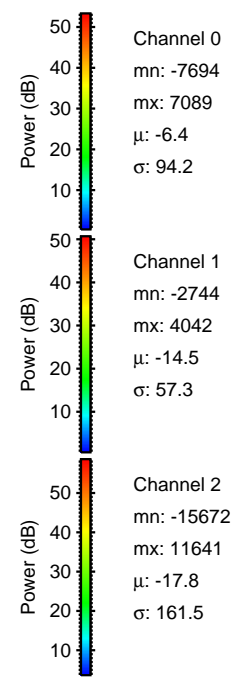
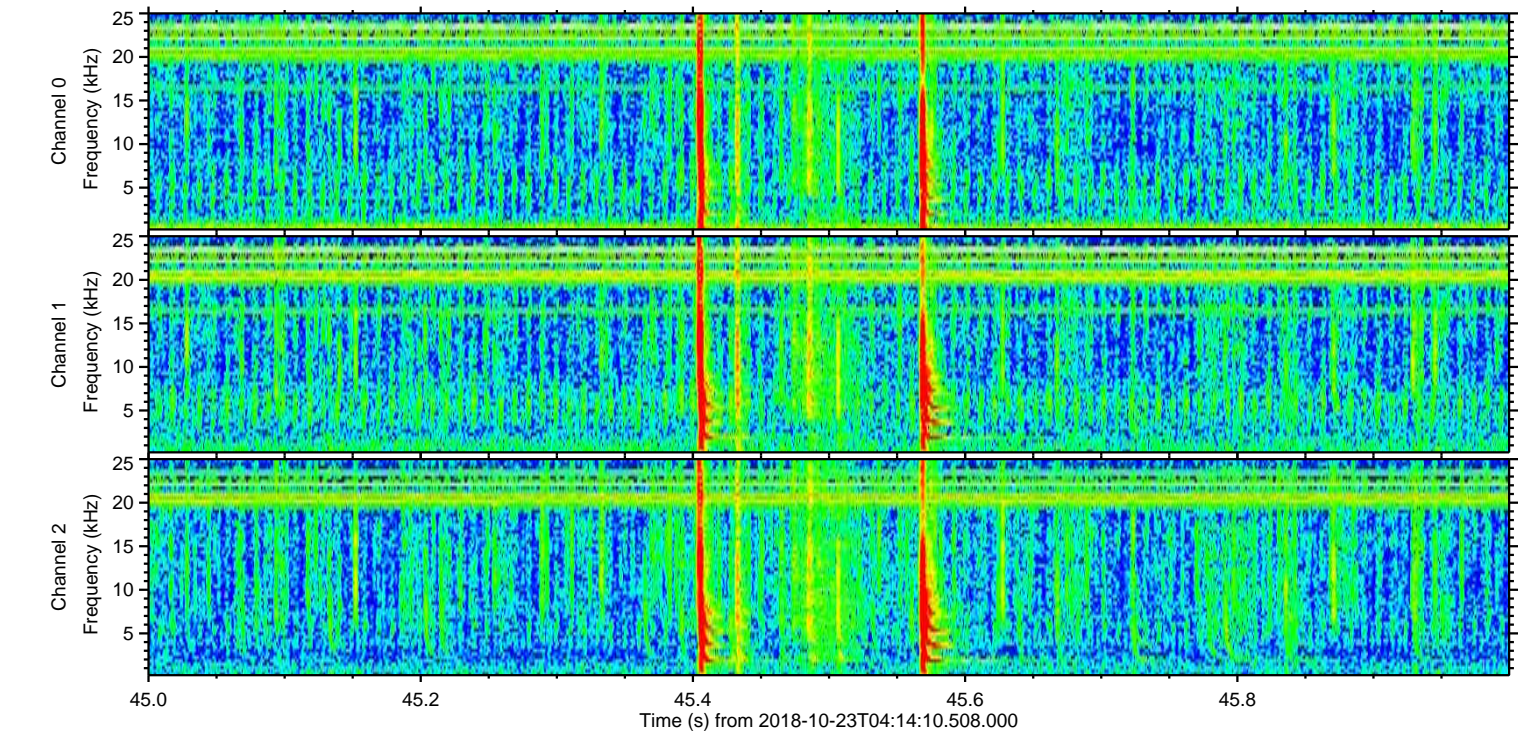
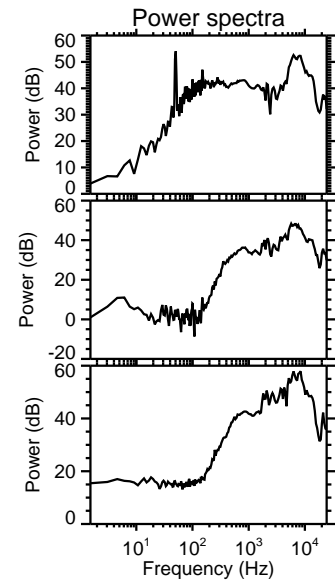
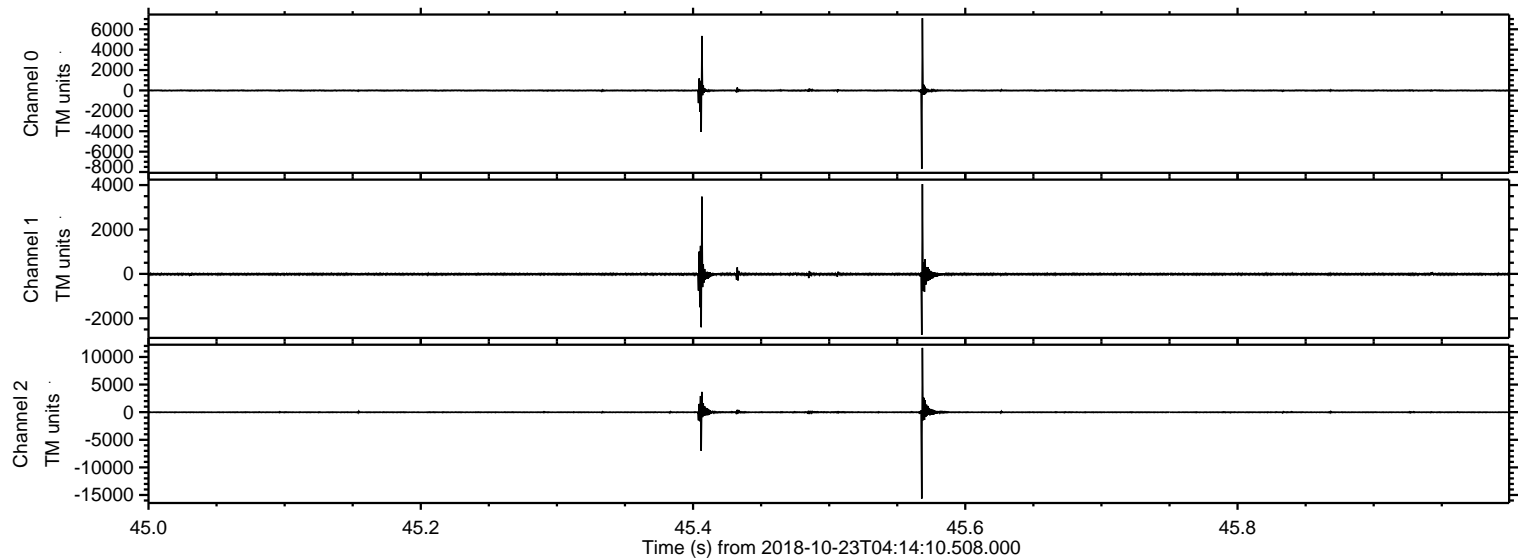



Processed Tue Oct 23 06:22:41 2018 by ELM ver.2012-10-06 from 001\_\_elm20181023\_041409\_\_dat00.bin

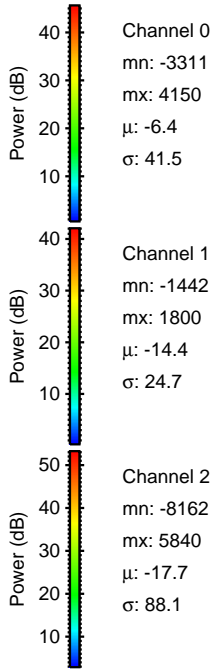
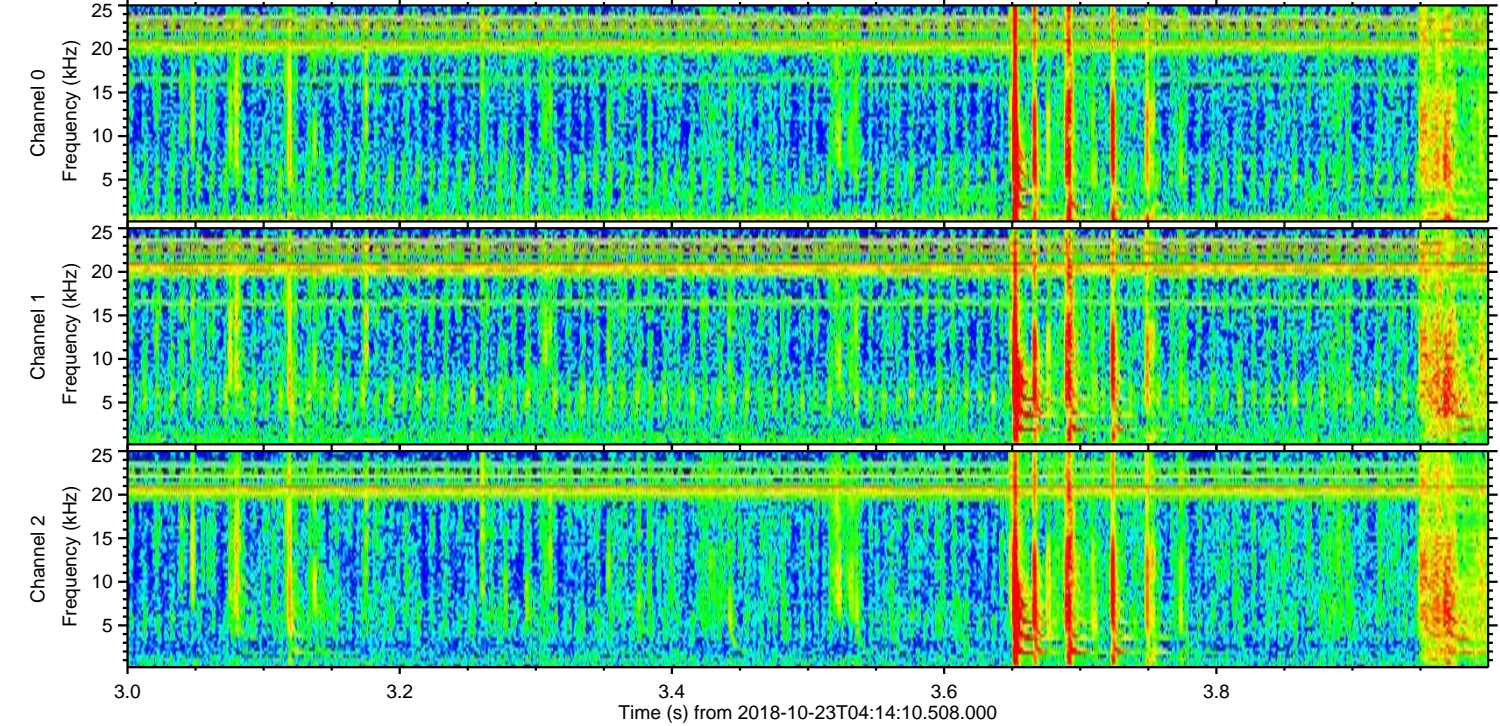
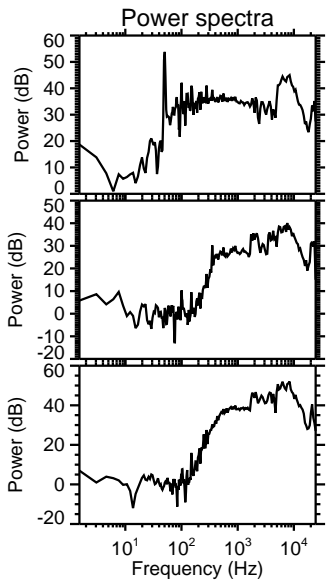
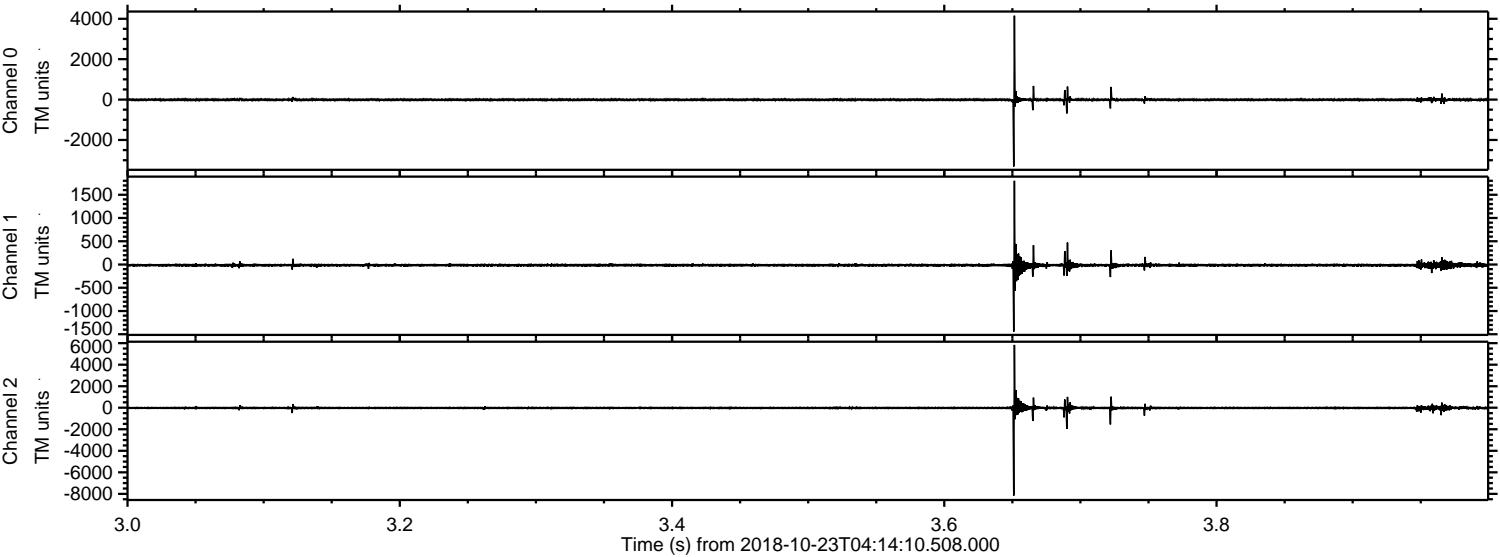



ELMAVAN 3D WAVEFORMS (Measured data sampled at 50 kHz) 51000 packets of 144 samples from 2018-10-23T04:14:10.508.000. Part 110/147

Processed Tue Oct 23 06:22:42 2018 by ELM ver.2012-10-06 from 001\_\_elm20181023\_041409\_\_dat00.bin

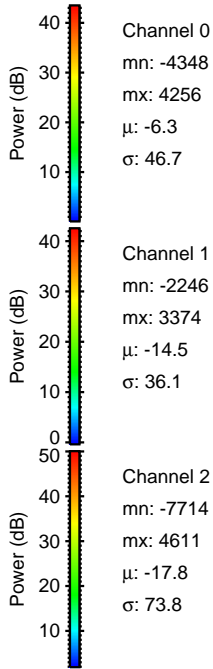
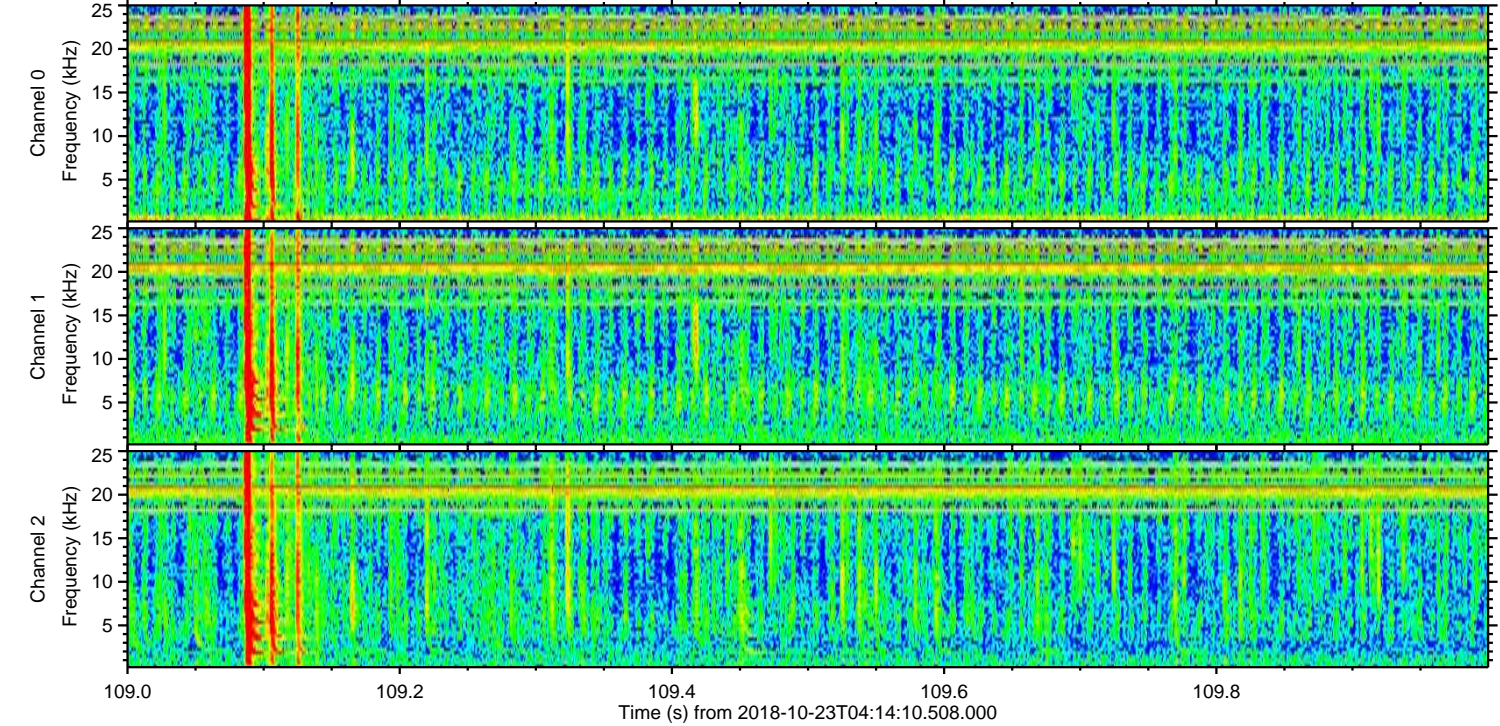
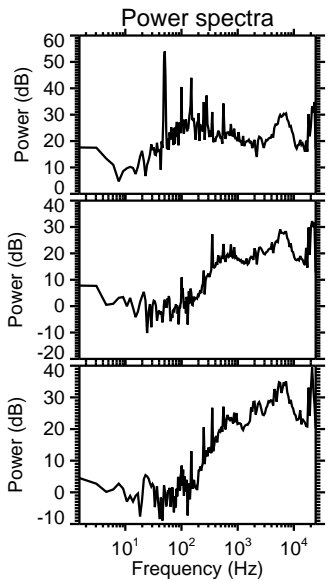
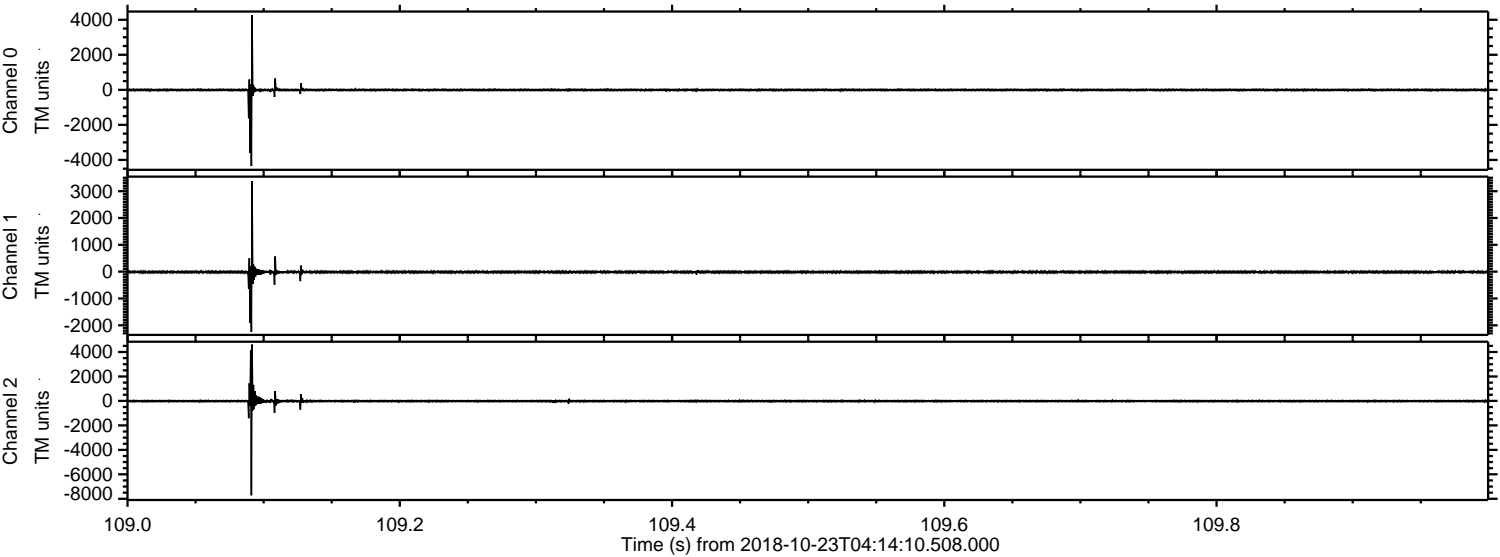



ELMAVAN 3D WAVEFORMS (Measured data sampled at 50 kHz) 51000 packets of 144 samples from 2018-10-23T04:14:10.508.000. Part 145/147

Processed Tue Oct 23 06:22:43 2018 by ELM ver.2012-10-06 from 001\_\_elm20181023\_041409\_\_dat00.bin

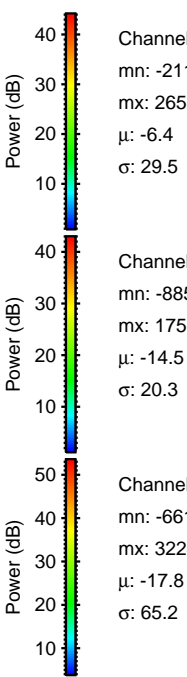
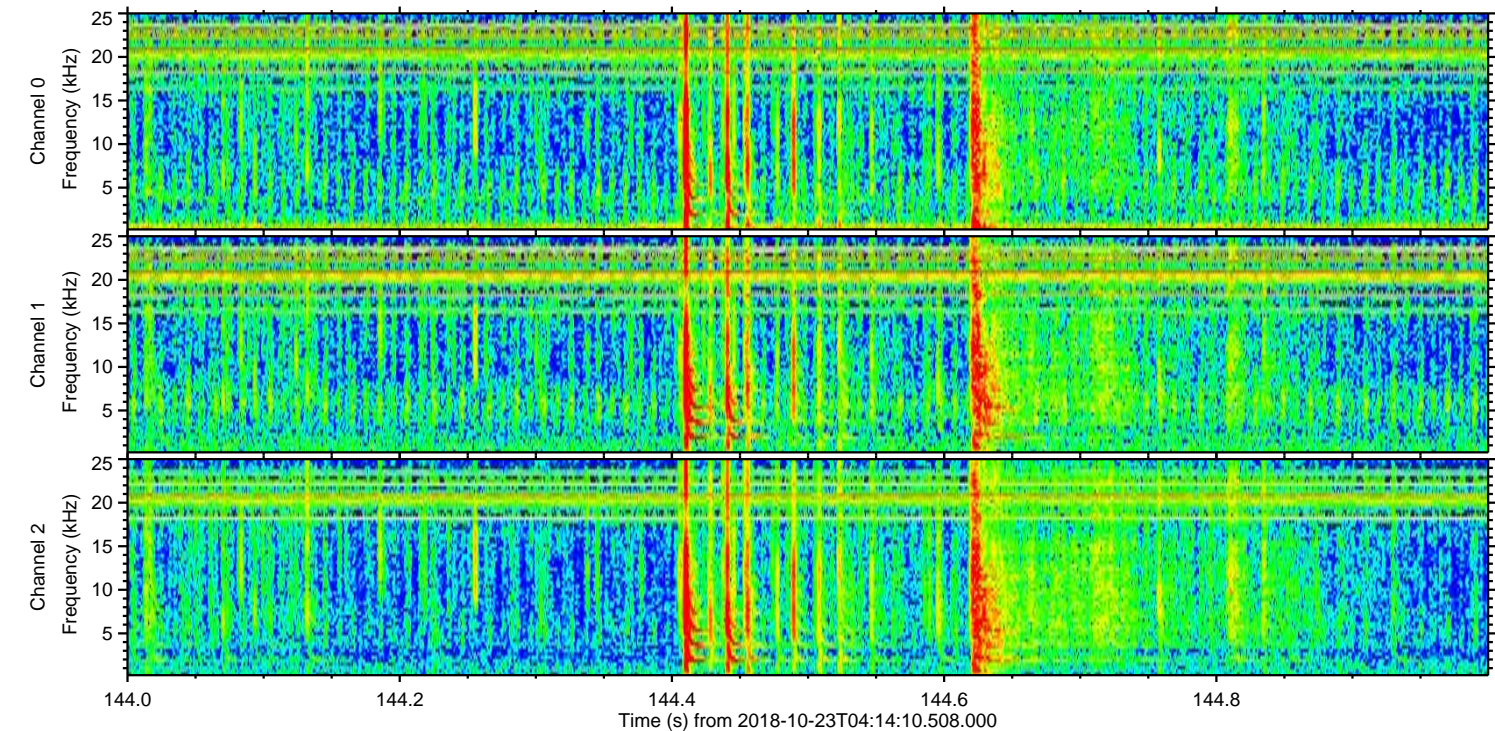
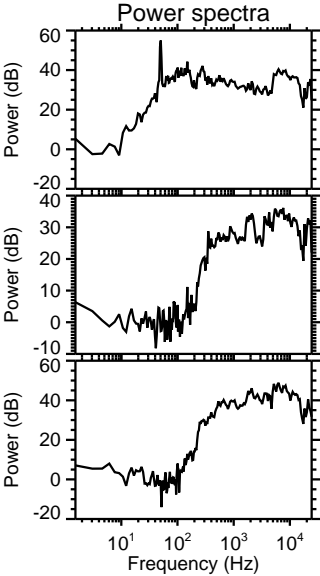
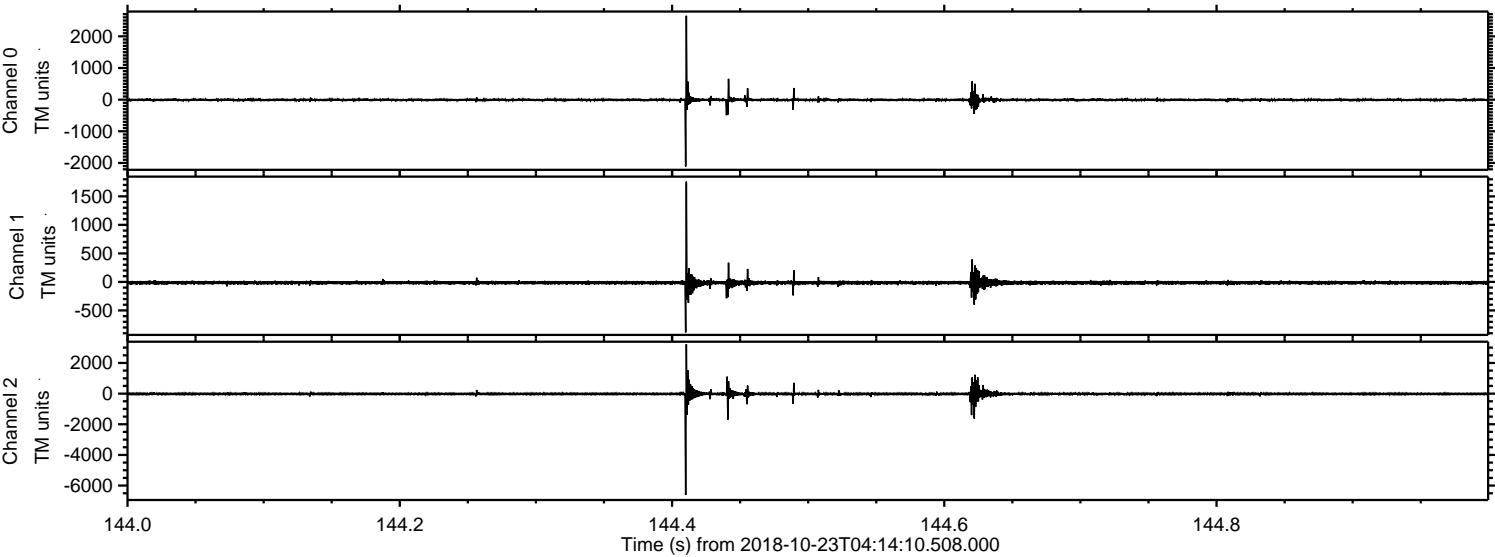



ELMAVAN 3D WAVEFORMS (Measured data sampled at 50 kHz) 51000 packets of 144 samples from 2018-10-23T04:14:10.508.000. Part 41/147

Processed Tue Oct 23 06:22:44 2018 by ELM ver.2012-10-06 from 001\_\_elm20181023\_041409\_\_dat00.bin

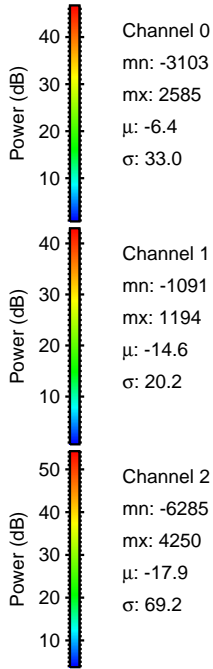
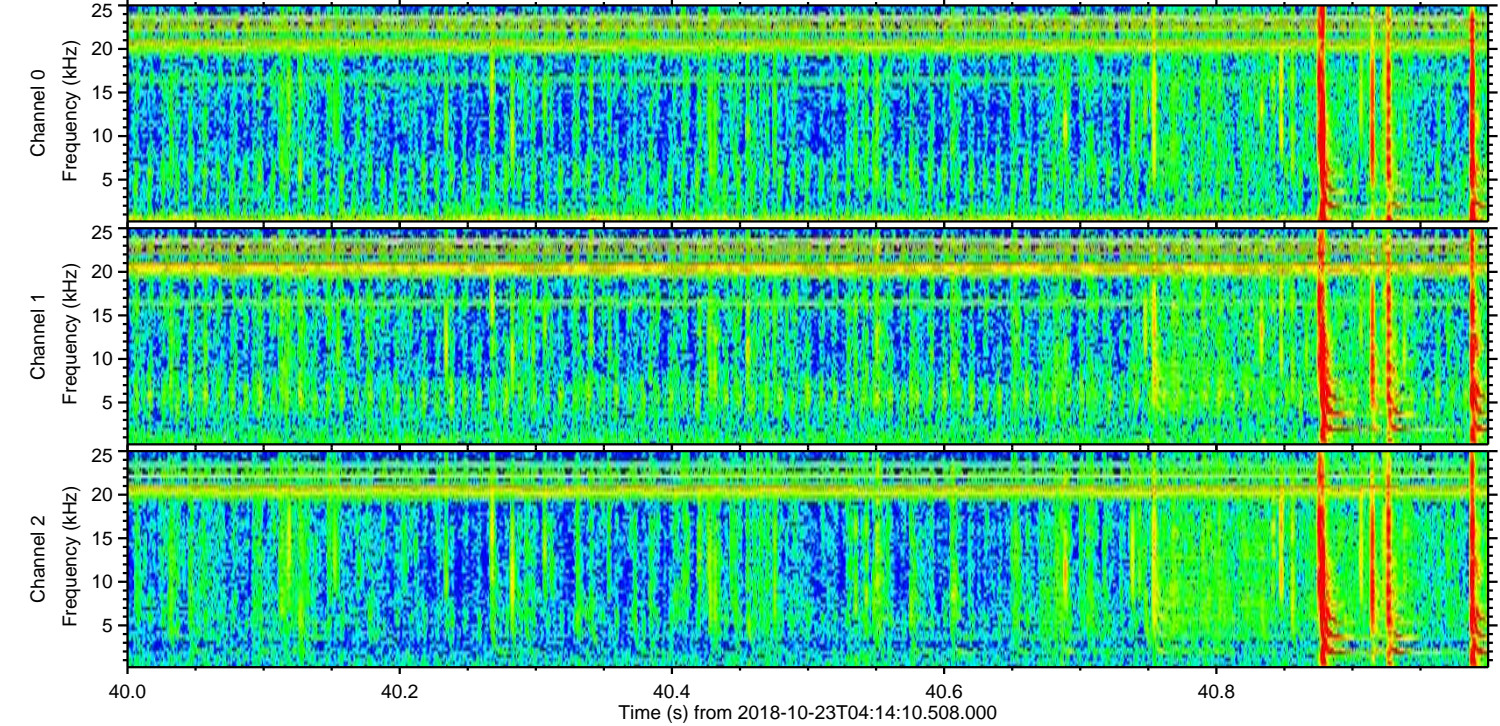
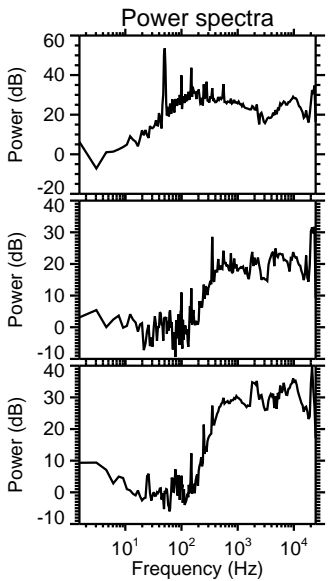
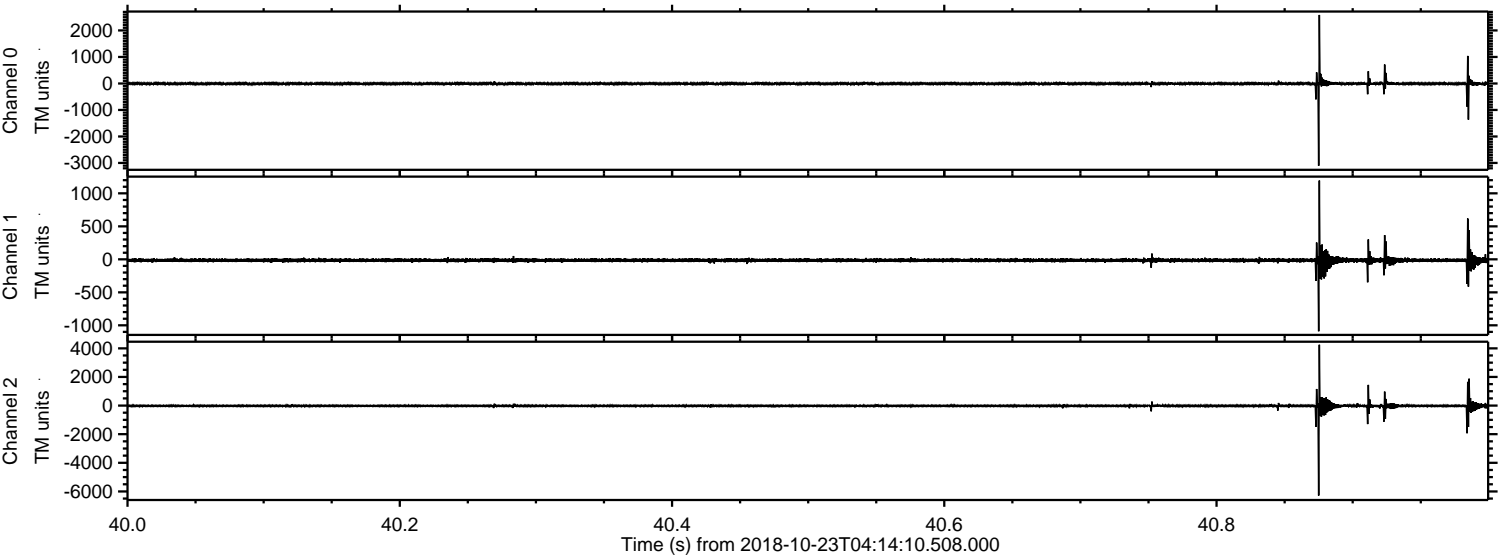



ELMAVAN 3D WAVEFORMS (Measured data sampled at 50 kHz) 51000 packets of 144 samples from 2018-10-23T04:14:10.508.000. Part 126/147

Processed Tue Oct 23 06:22:45 2018 by ELM ver.2012-10-06 from 001\_\_elm20181023\_041409\_\_dat00.bin

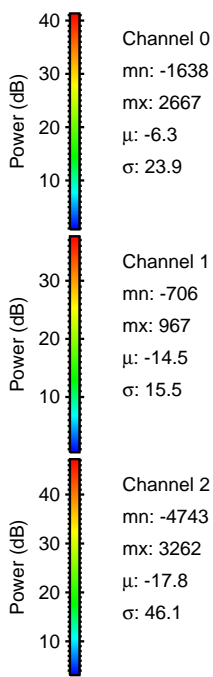
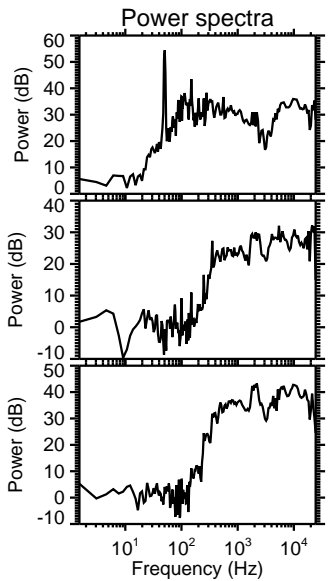
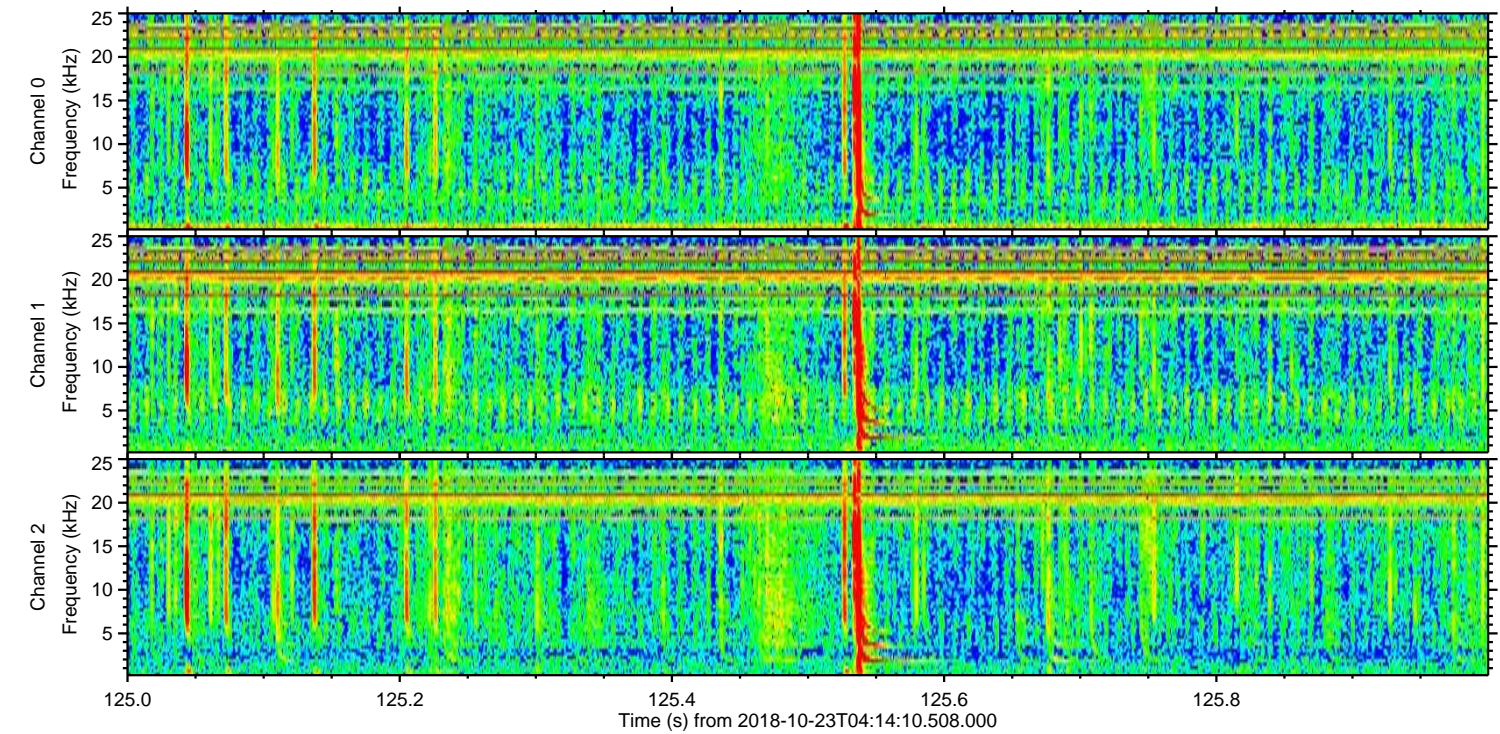
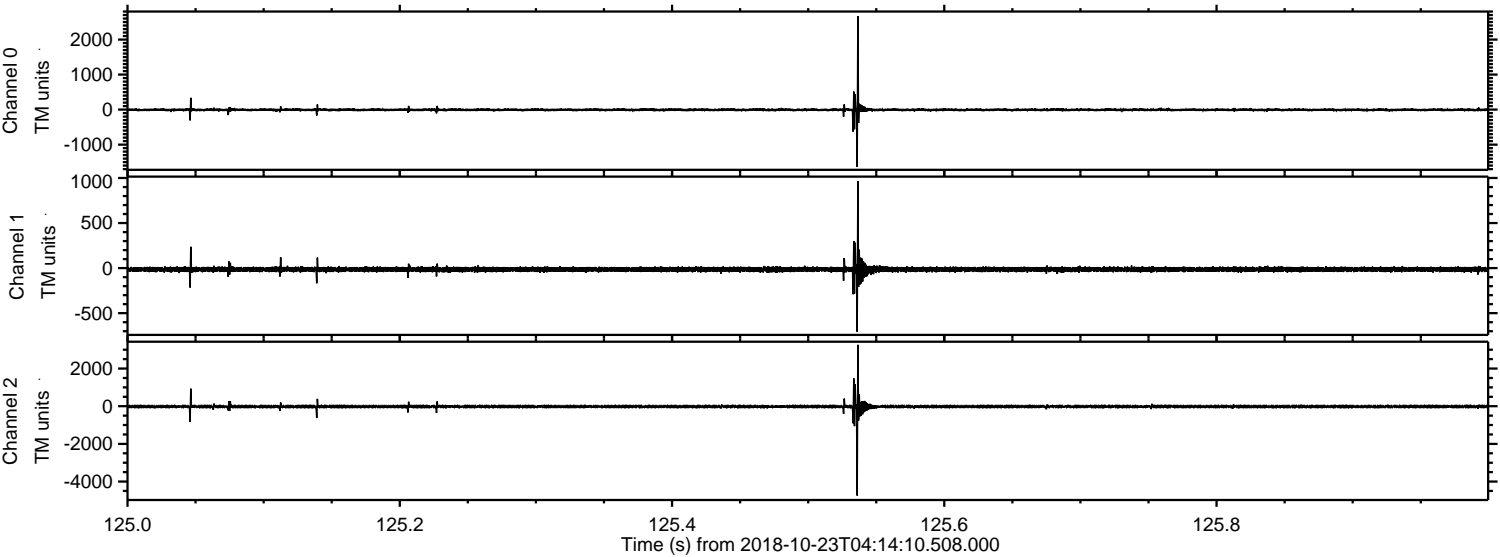



ELMAVAN 3D WAVEFORMS (Measured data sampled at 50 kHz) 51000 packets of 144 samples from 2018-10-23T04:14:10.508.000. Part 66/147

Processed Tue Oct 23 06:22:46 2018 by ELM ver.2012-10-06 from 001\_\_elm20181023\_041409\_\_dat00.bin

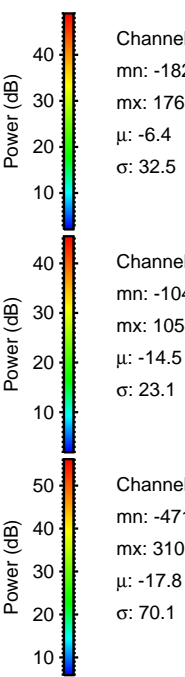
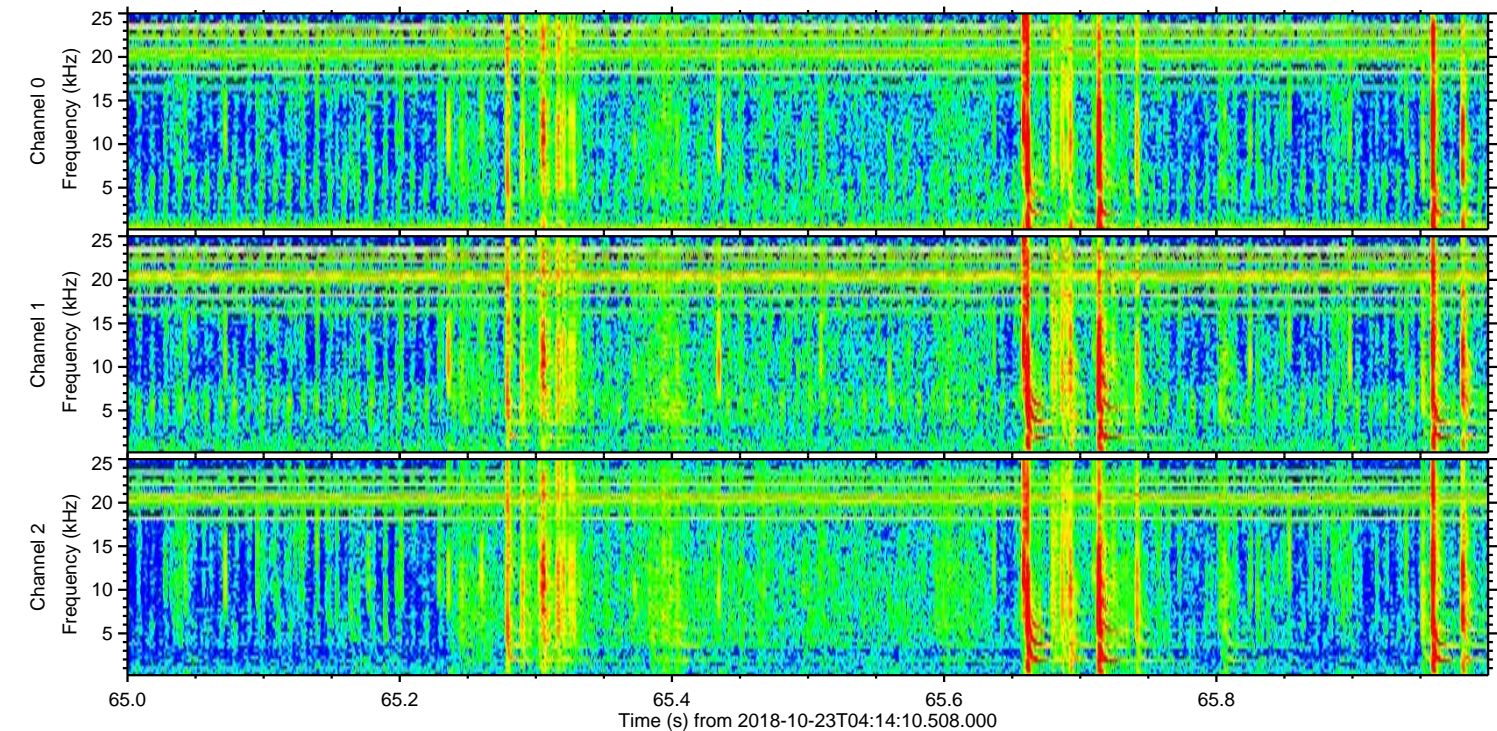
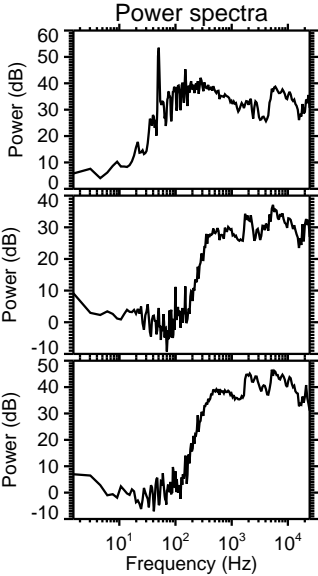
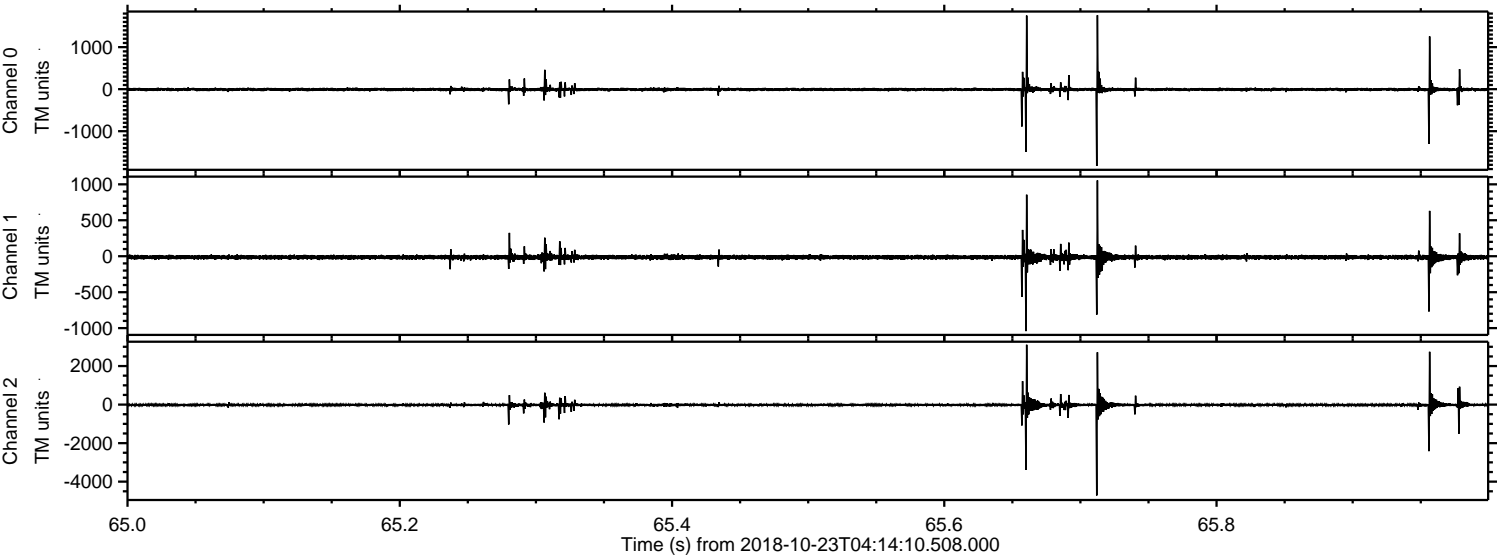



Processed Tue Oct 23 06:22:47 2018 by ELM ver.2012-10-06 from 001\_\_elm20181023\_041409\_\_dat00.bin

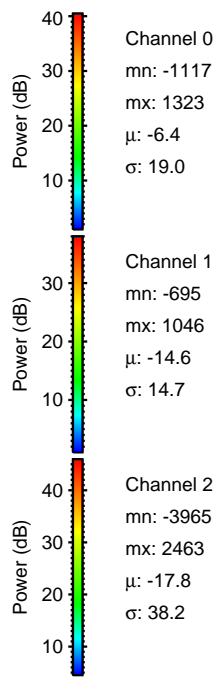
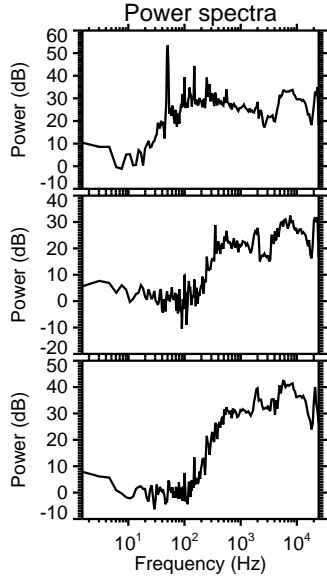
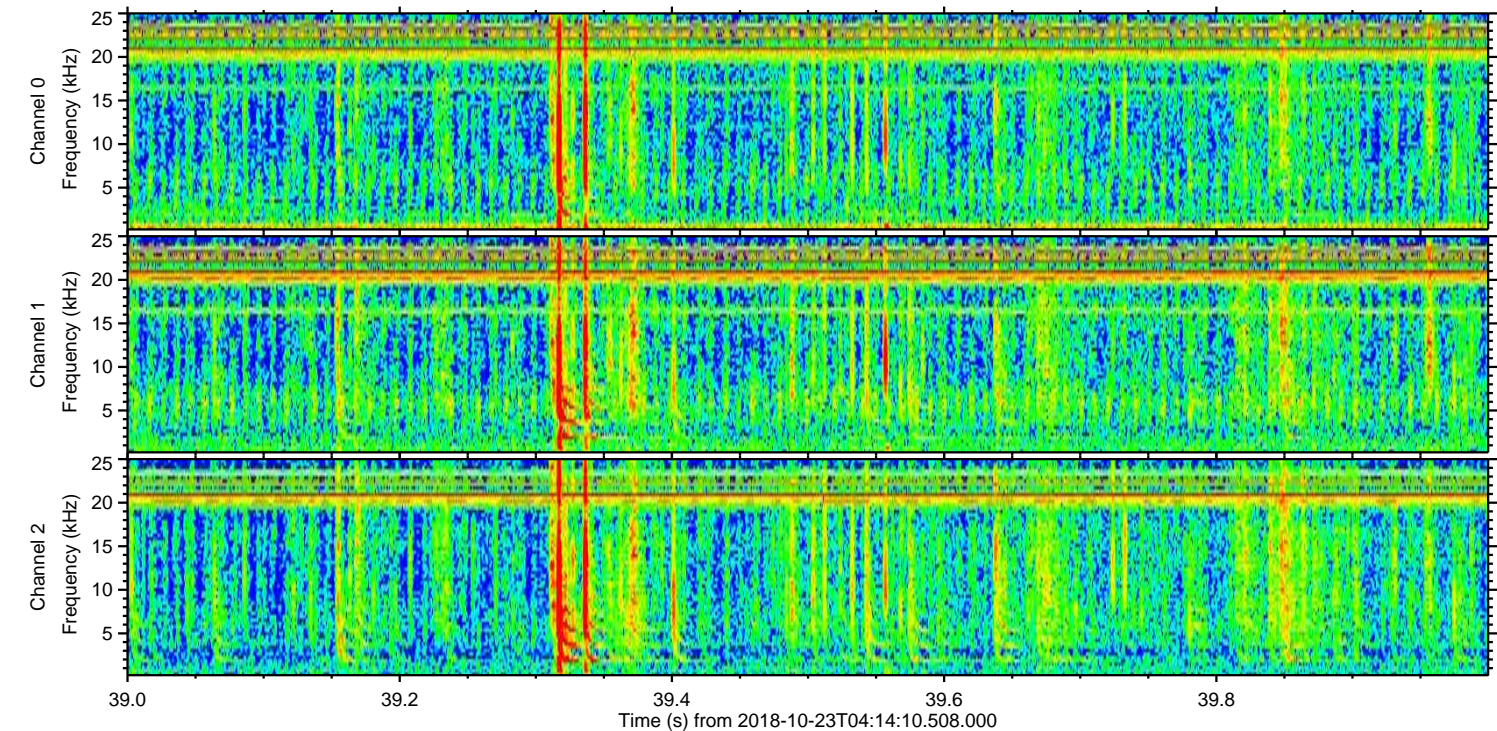
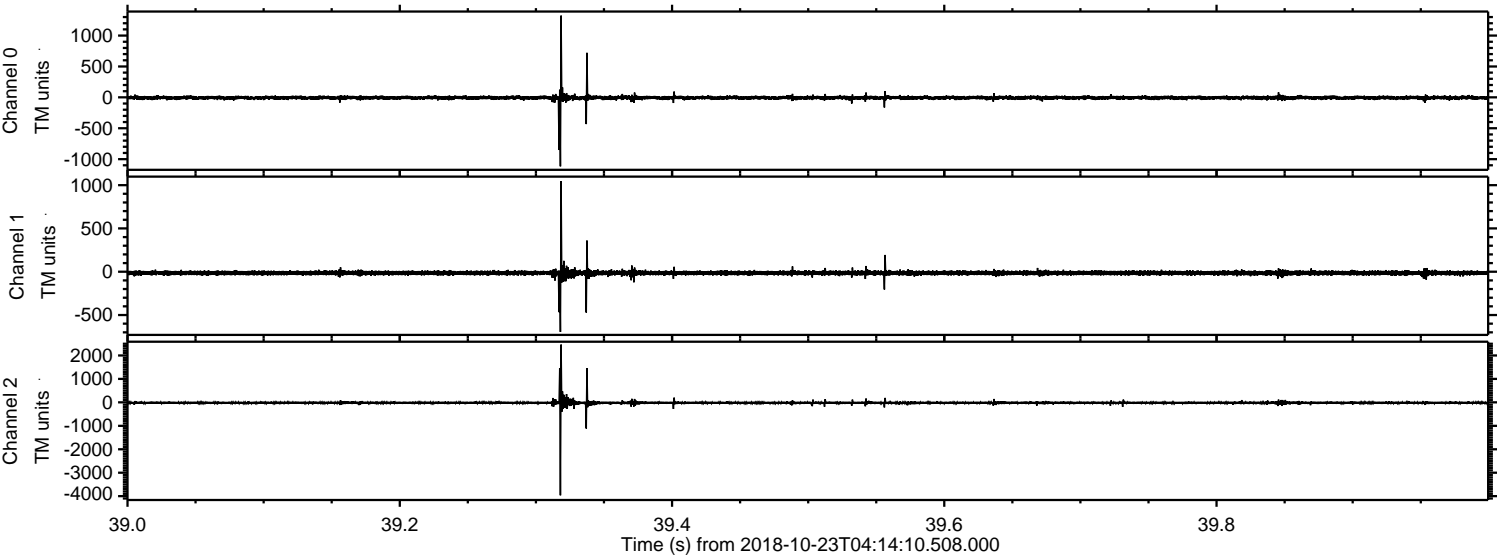



Processed Tue Oct 23 06:22:48 2018 by ELM ver.2012-10-06 from 001\_\_elm20181023\_041409\_\_dat00.bin

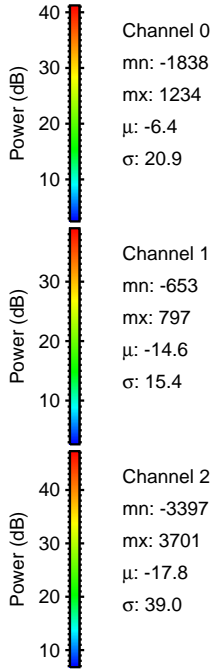
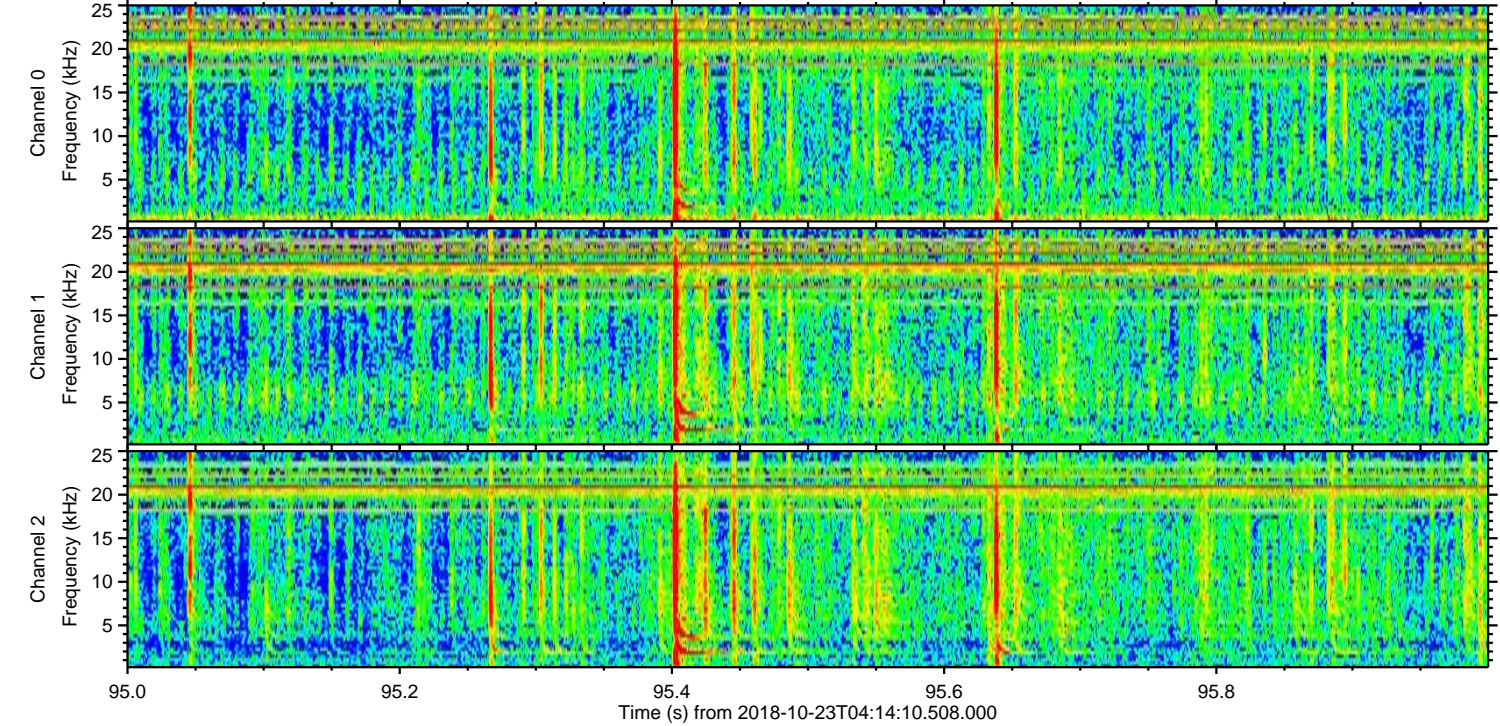
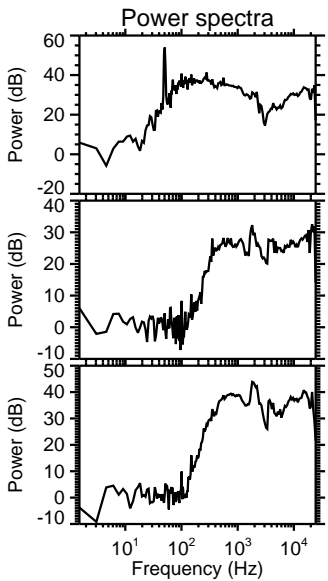
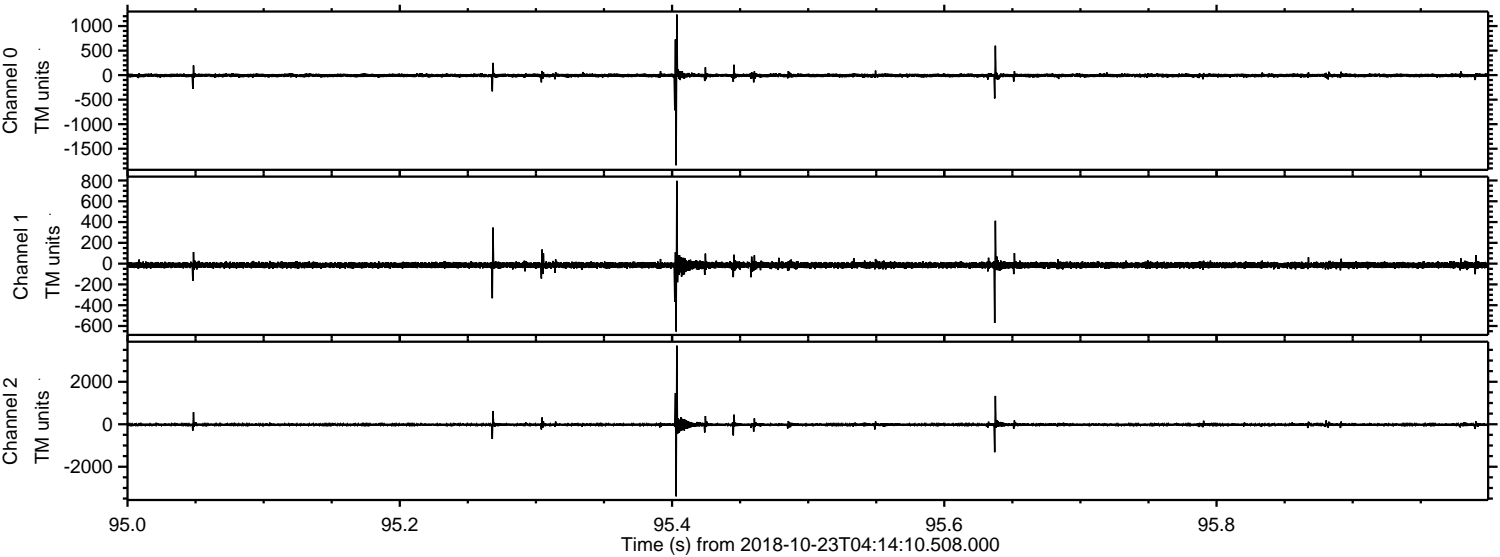

Channel 0  
mn: -1838  
mx: 1234  
 $\mu$ : -6.4  
 $\sigma$ : 20.9

Channel 1  
mn: -653  
mx: 797  
 $\mu$ : -14.6  
 $\sigma$ : 15.4

Channel 2  
mn: -3397  
mx: 3701  
 $\mu$ : -17.8  
 $\sigma$ : 39.0



Processed Tue Oct 23 06:22:49 2018 by ELM ver.2012-10-06 from 001\_\_elm20181023\_041409\_\_dat00.bin

