

ELMAVAN 3D WAVEFORMS (Measured data sampled at 50 kHz) 51000 packets of 144 samples from 2018-10-23T02:49:07.081.999.

Processed Tue Oct 23 04:57:39 2018 by ELM ver.2012-10-06 from 001__elm20181023_024906__dat00.bin

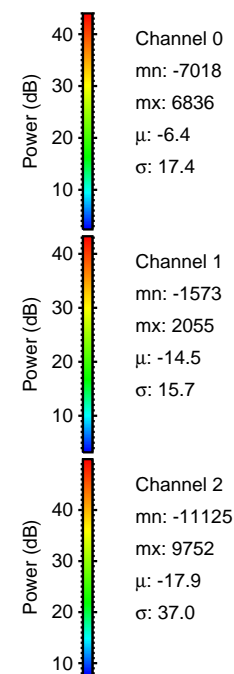

Processed Tue Oct 23 04:57:49 2018 by ELM ver.2012-10-06 from 001__elm20181023_024906__dat00.bin

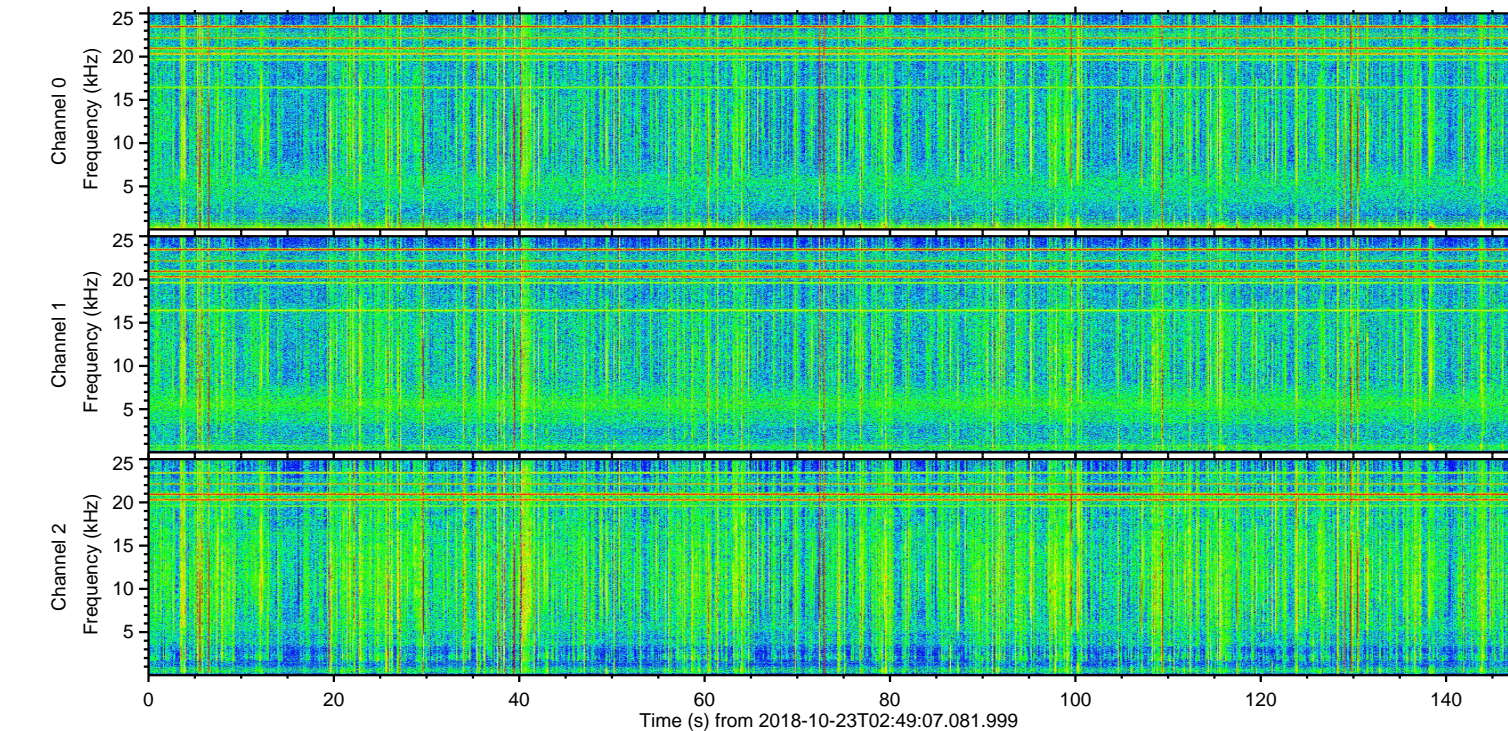
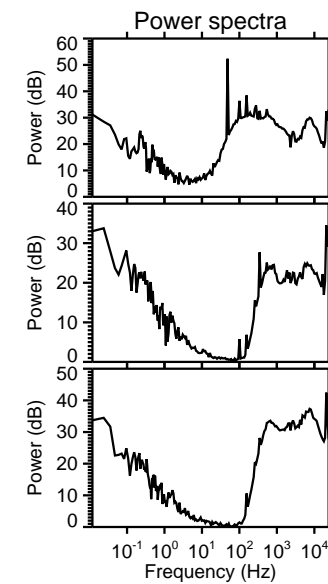
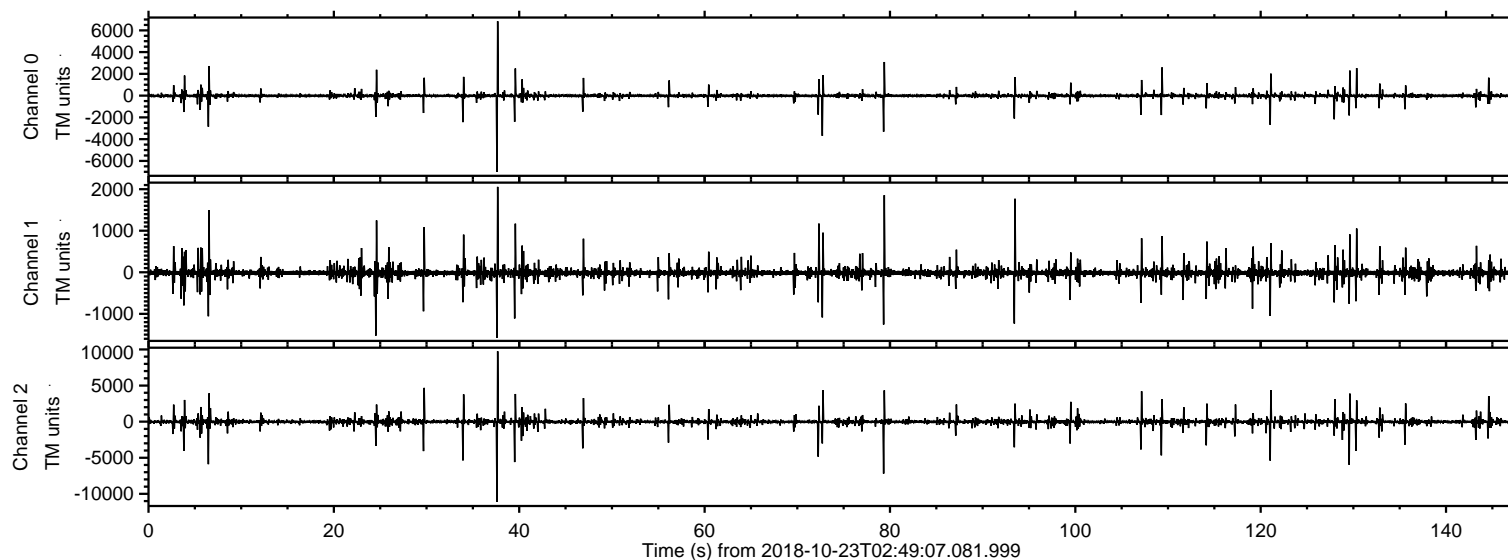
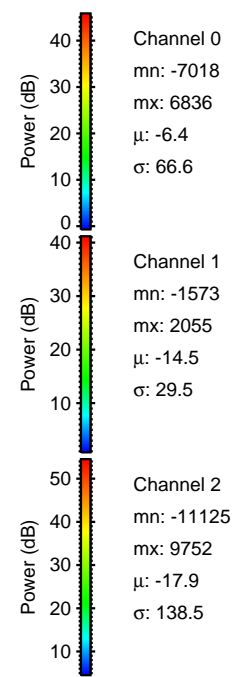
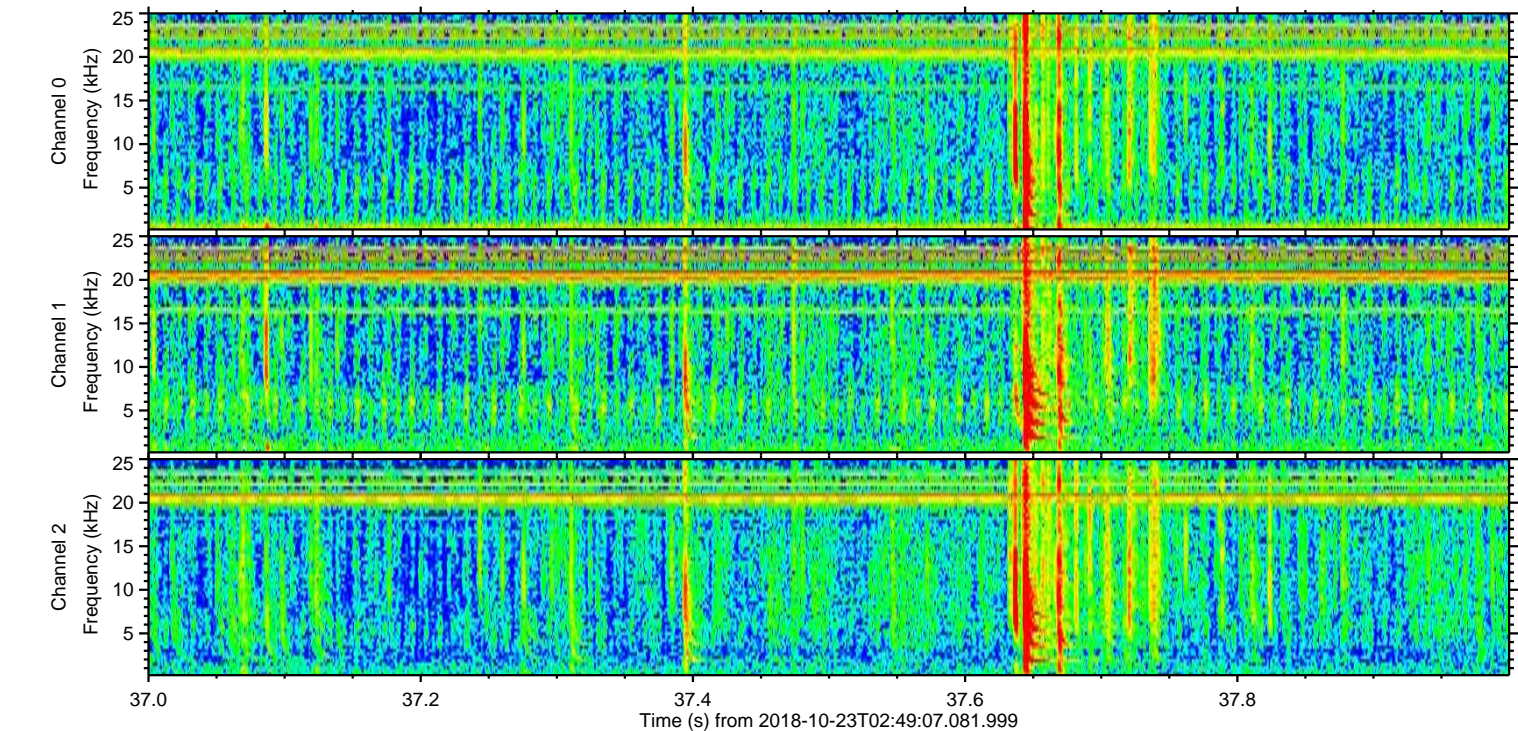
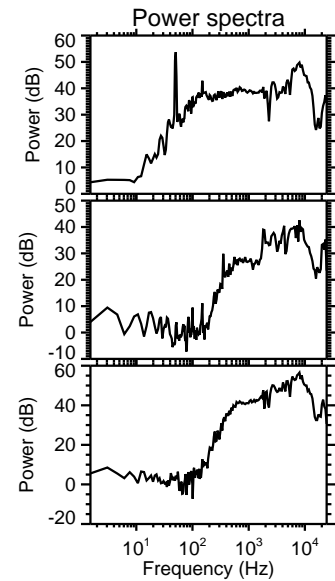
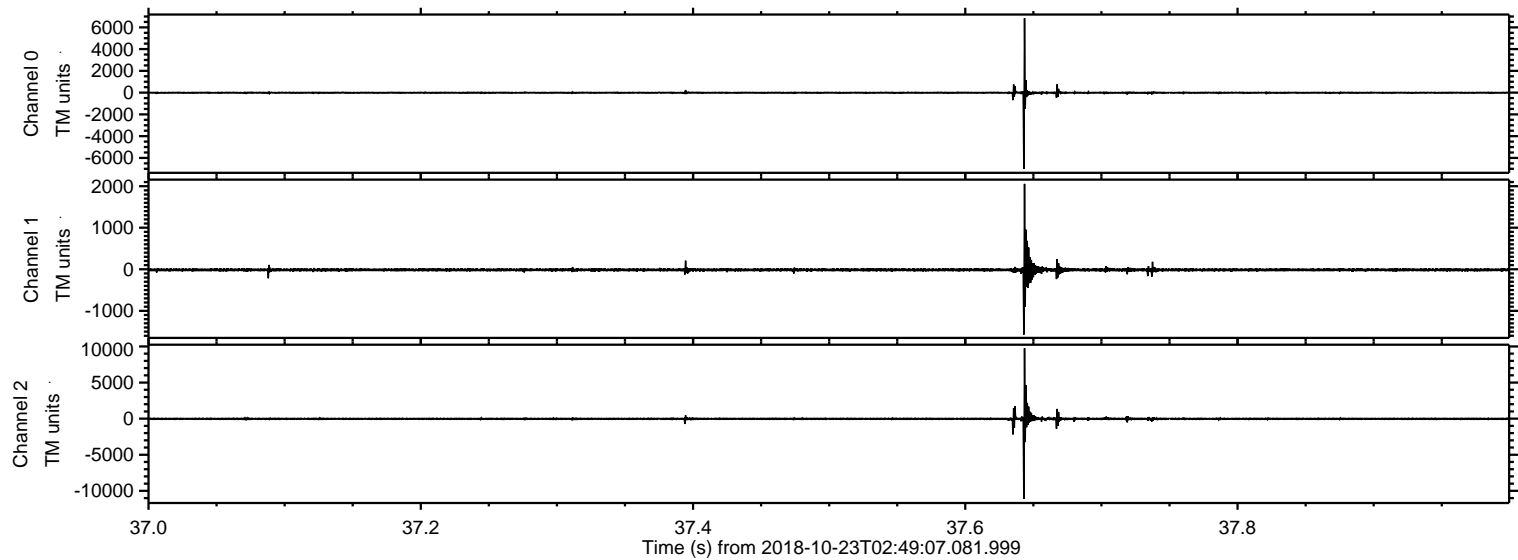

Processed Tue Oct 23 04:57:50 2018 by ELM ver.2012-10-06 from 001__elm20181023_024906__dat00.bin

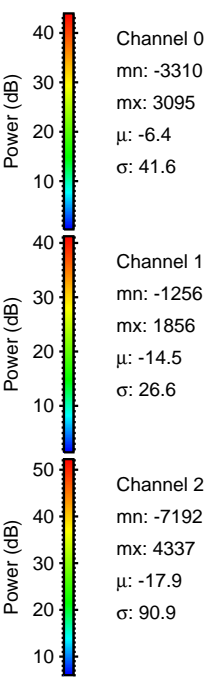
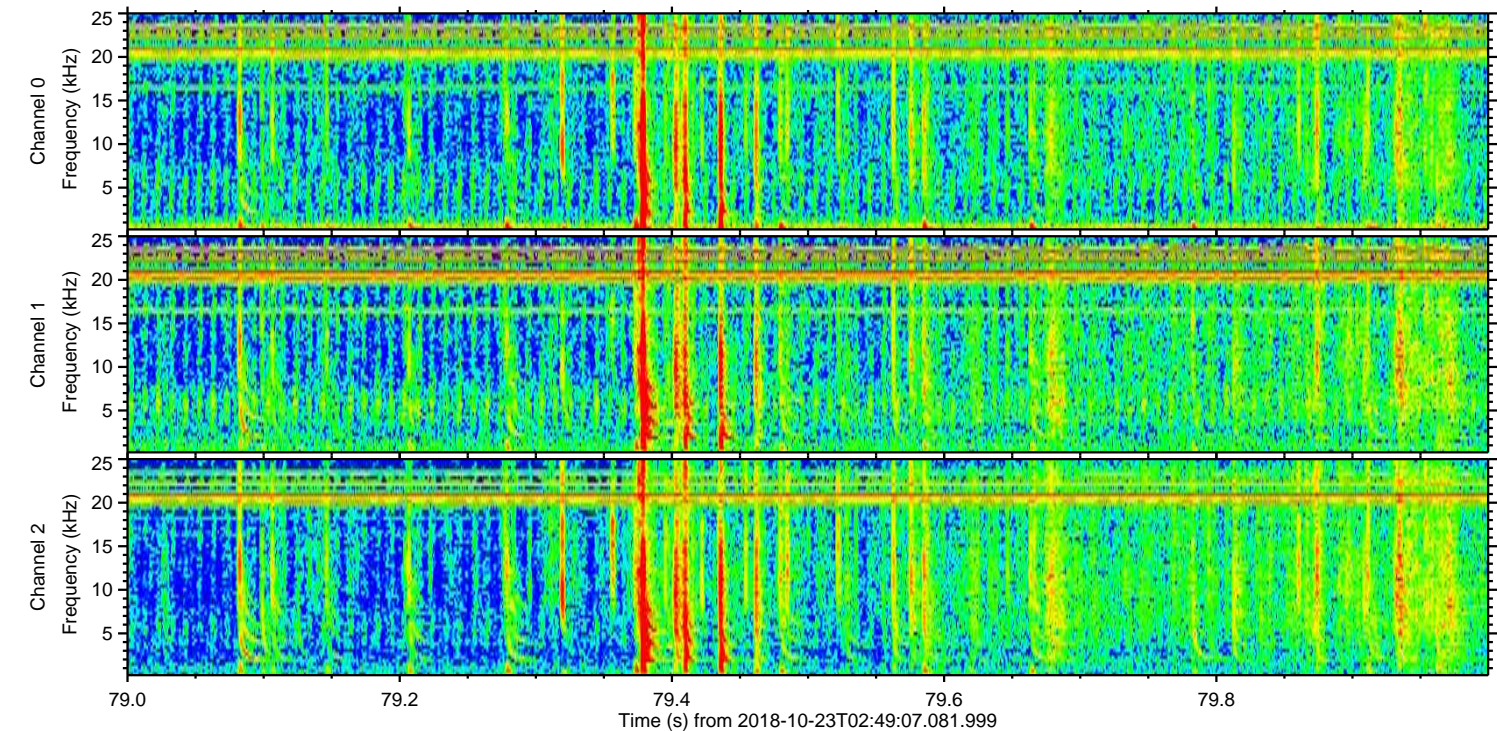
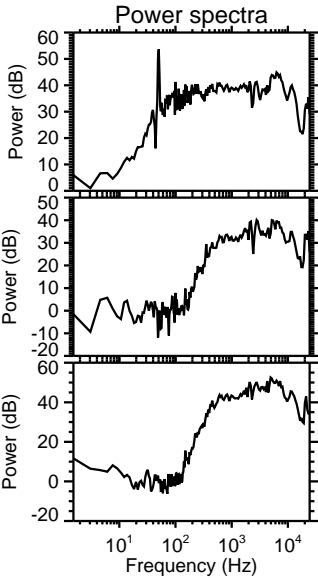
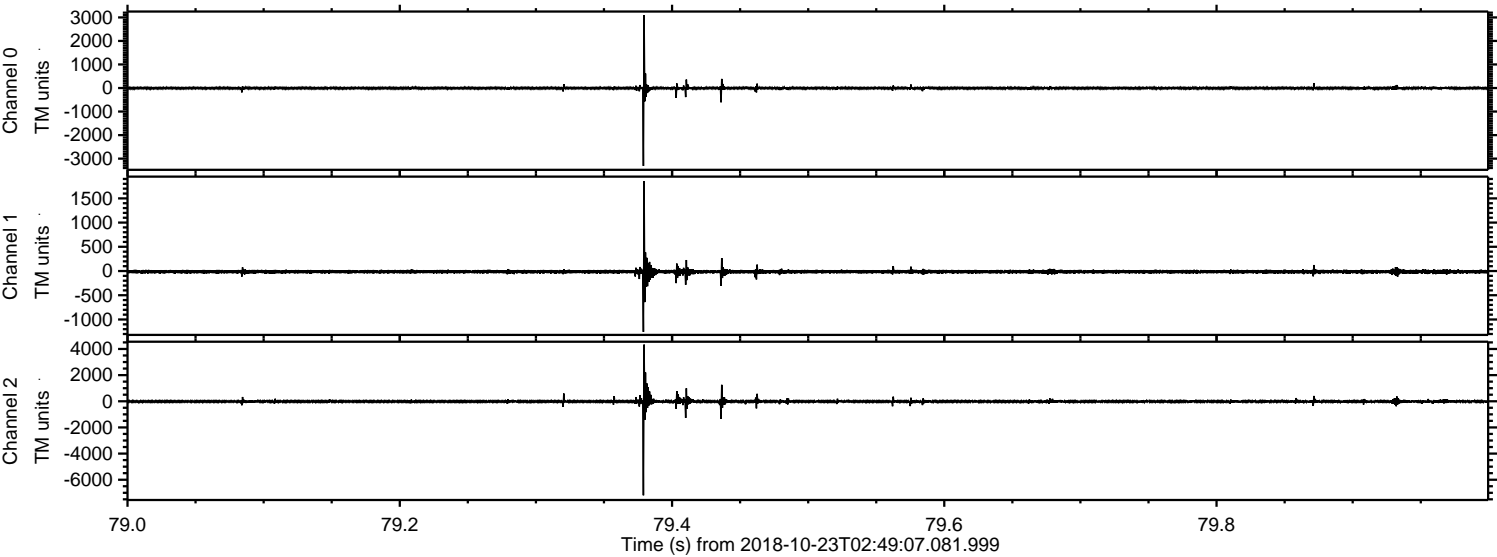

ELMAVAN 3D WAVEFORMS (Measured data sampled at 50 kHz) 51000 packets of 144 samples from 2018-10-23T02:49:07.081.999. Part 130/147

Processed Tue Oct 23 04:57:50 2018 by ELM ver.2012-10-06 from 001__elm20181023_024906__dat00.bin

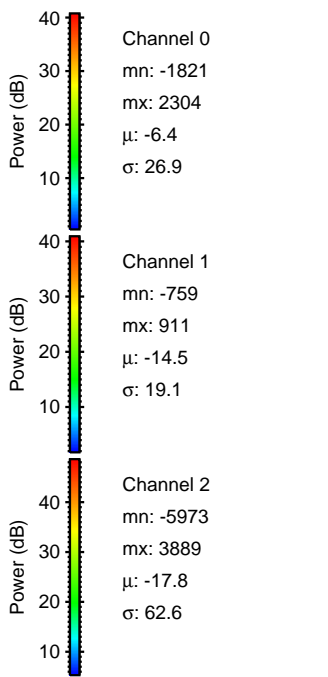
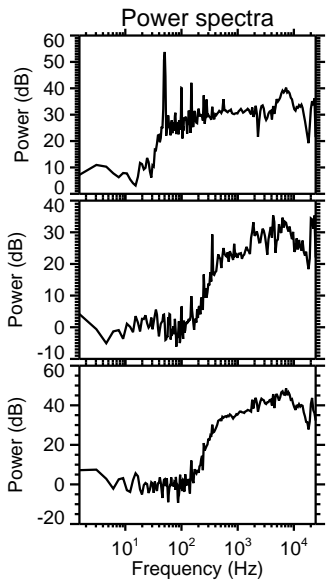
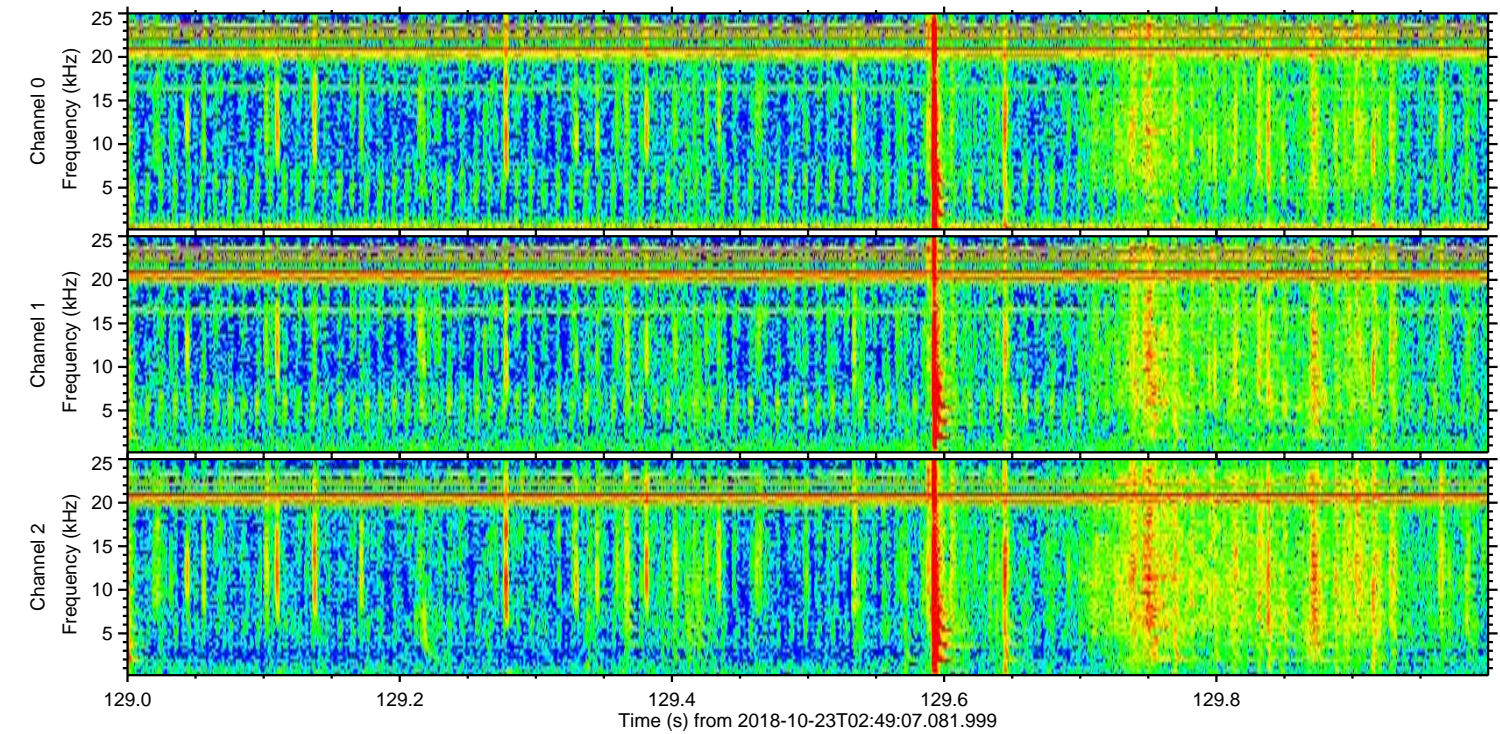
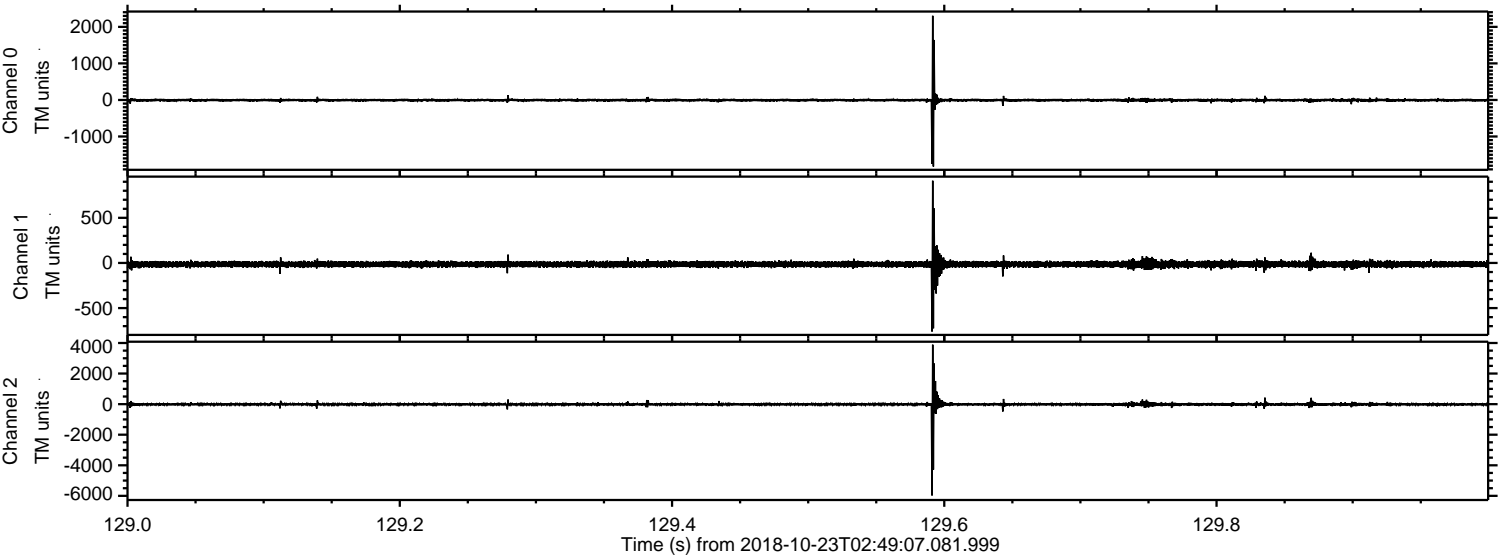

Processed Tue Oct 23 04:57:51 2018 by ELM ver.2012-10-06 from 001__elm20181023_024906__dat00.bin

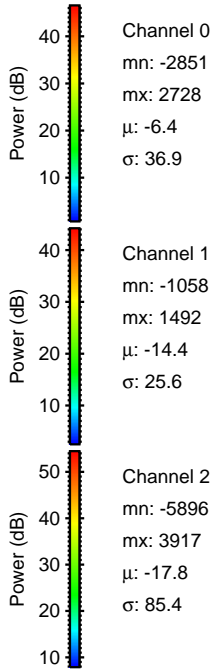
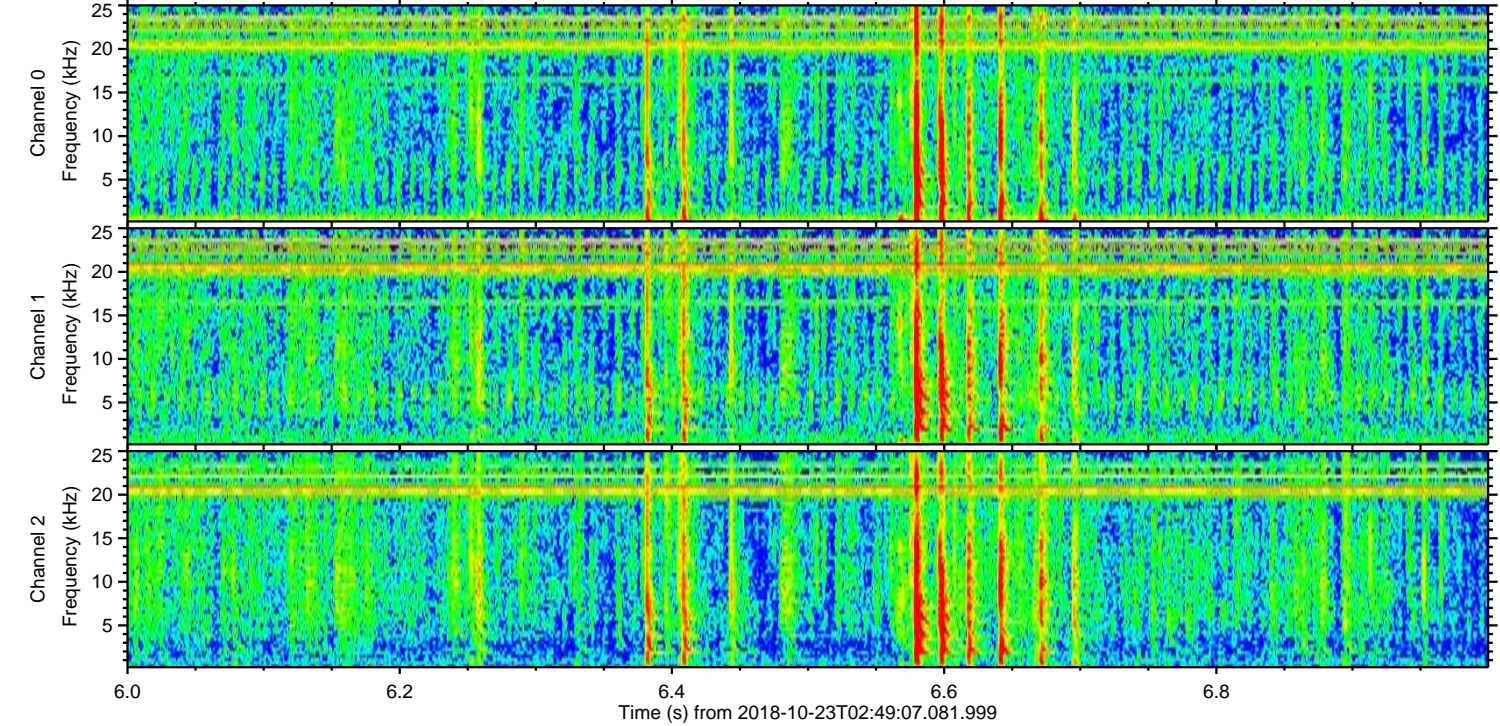
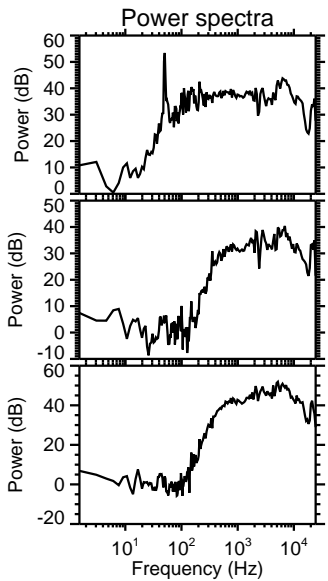
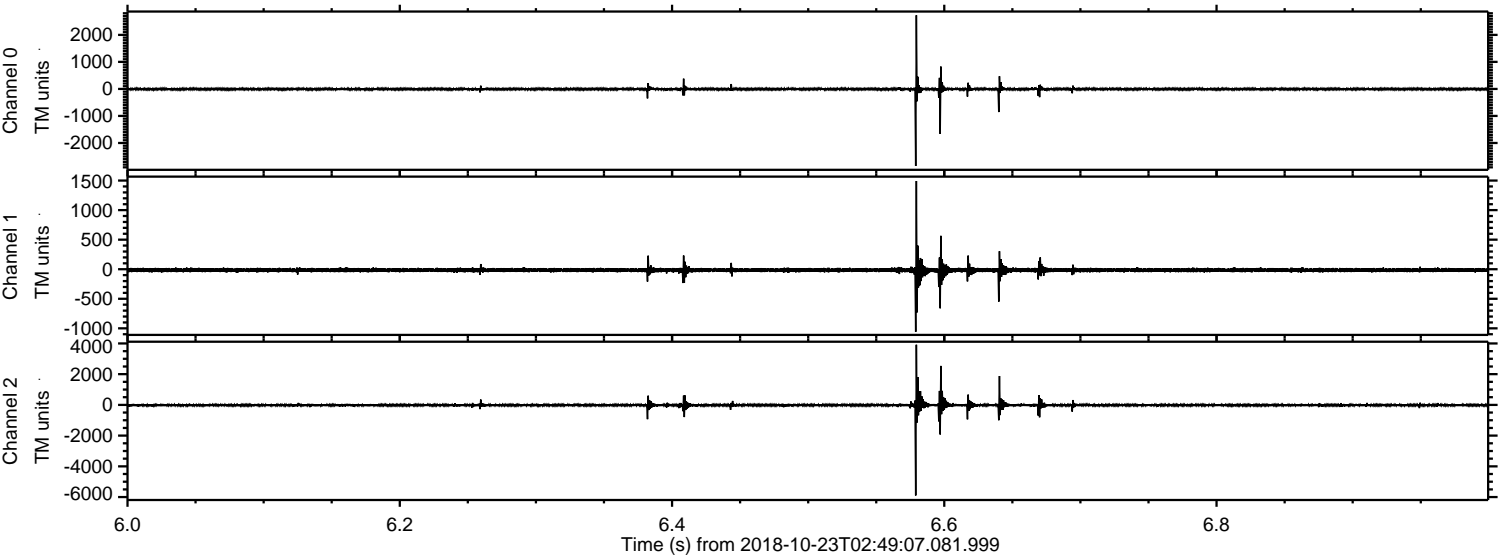

Channel 0
mn: -2851
mx: 2728
 μ : -6.4
 σ : 36.9

Channel 1
mn: -1058
mx: 1492
 μ : -14.4
 σ : 25.6

Channel 2
mn: -5896
mx: 3917
 μ : -17.8
 σ : 85.4

Processed Tue Oct 23 04:57:52 2018 by ELM ver.2012-10-06 from 001__elm20181023_024906__dat00.bin

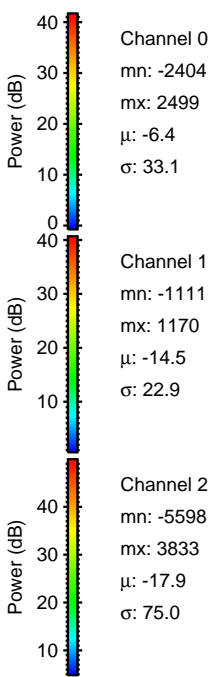
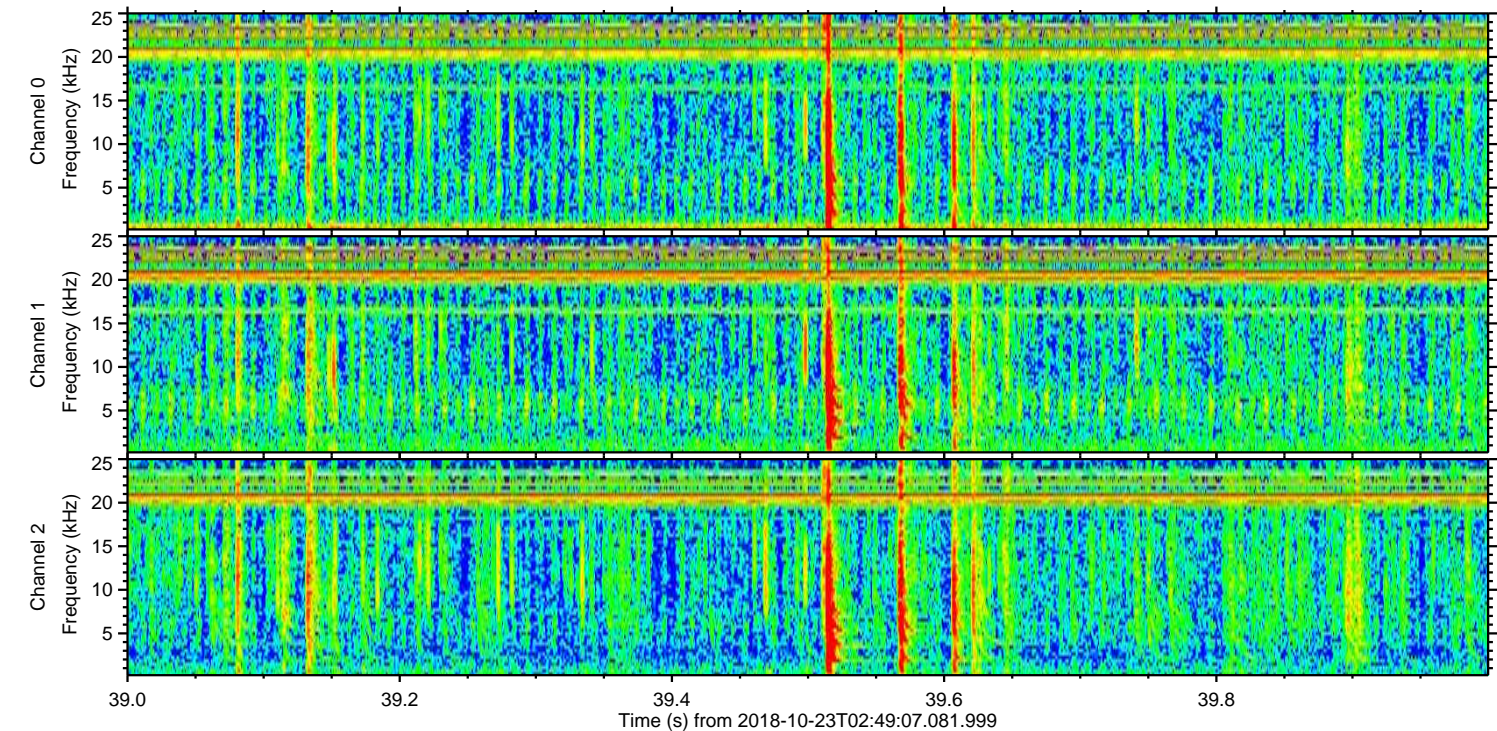
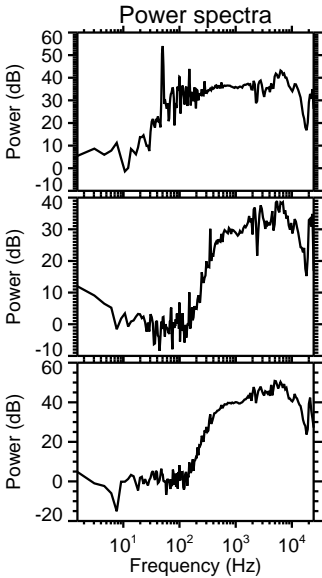
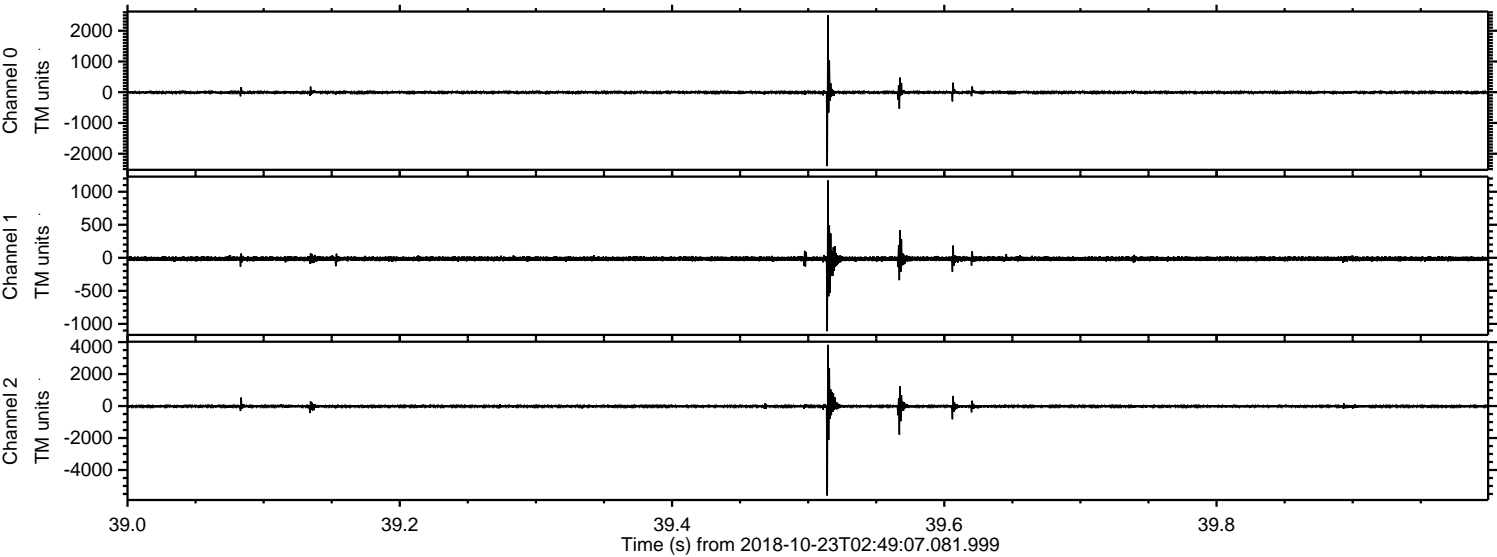

ELMAVAN 3D WAVEFORMS (Measured data sampled at 50 kHz) 51000 packets of 144 samples from 2018-10-23T02:49:07.081.999. Part 122/147

Processed Tue Oct 23 04:57:53 2018 by ELM ver.2012-10-06 from 001__elm20181023_024906__dat00.bin

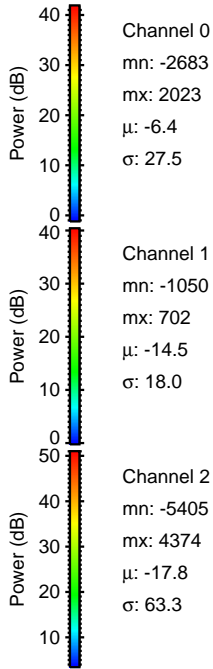
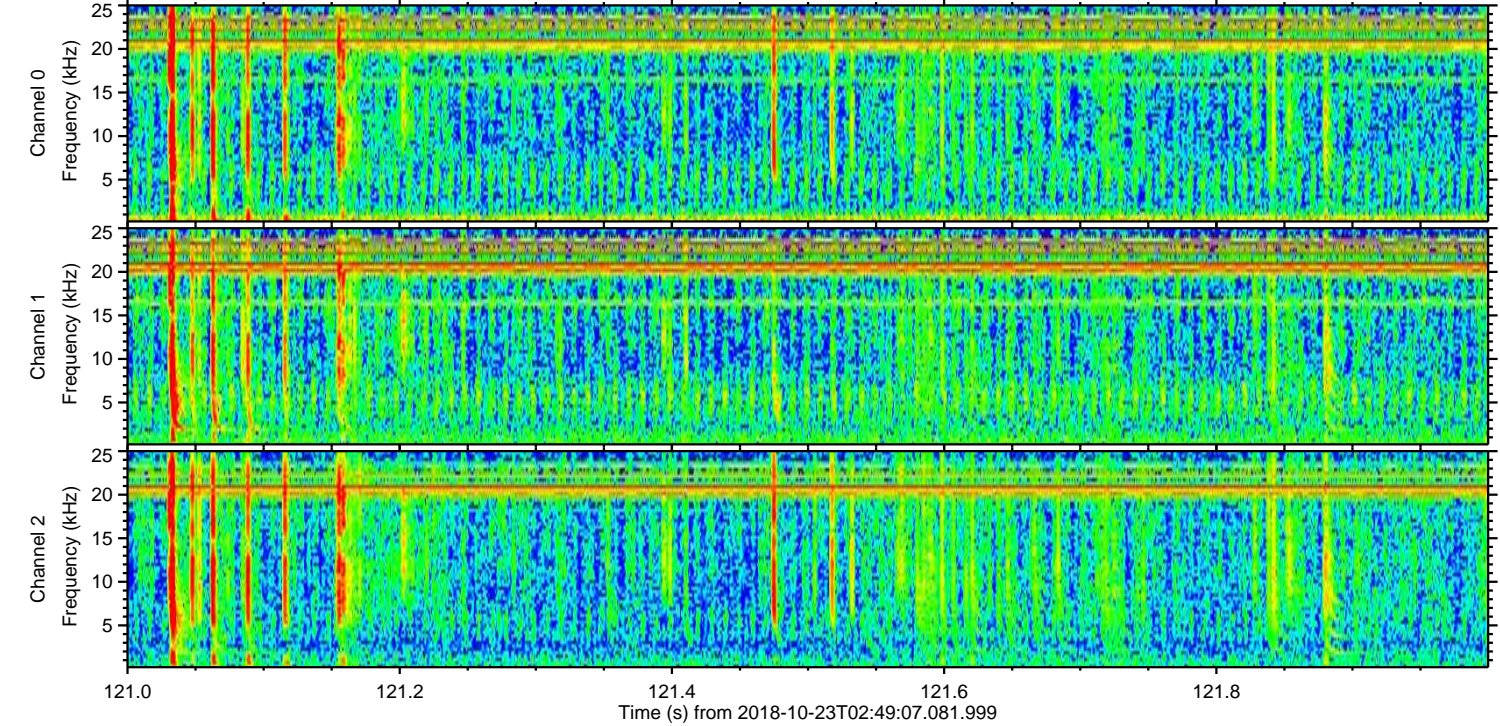
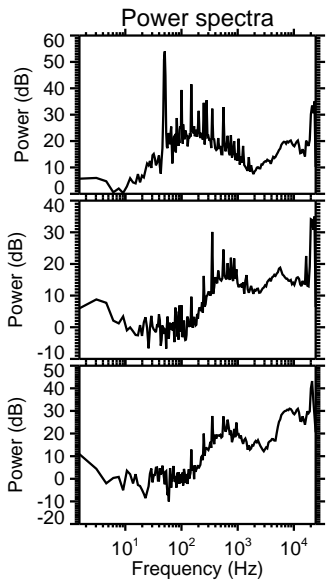
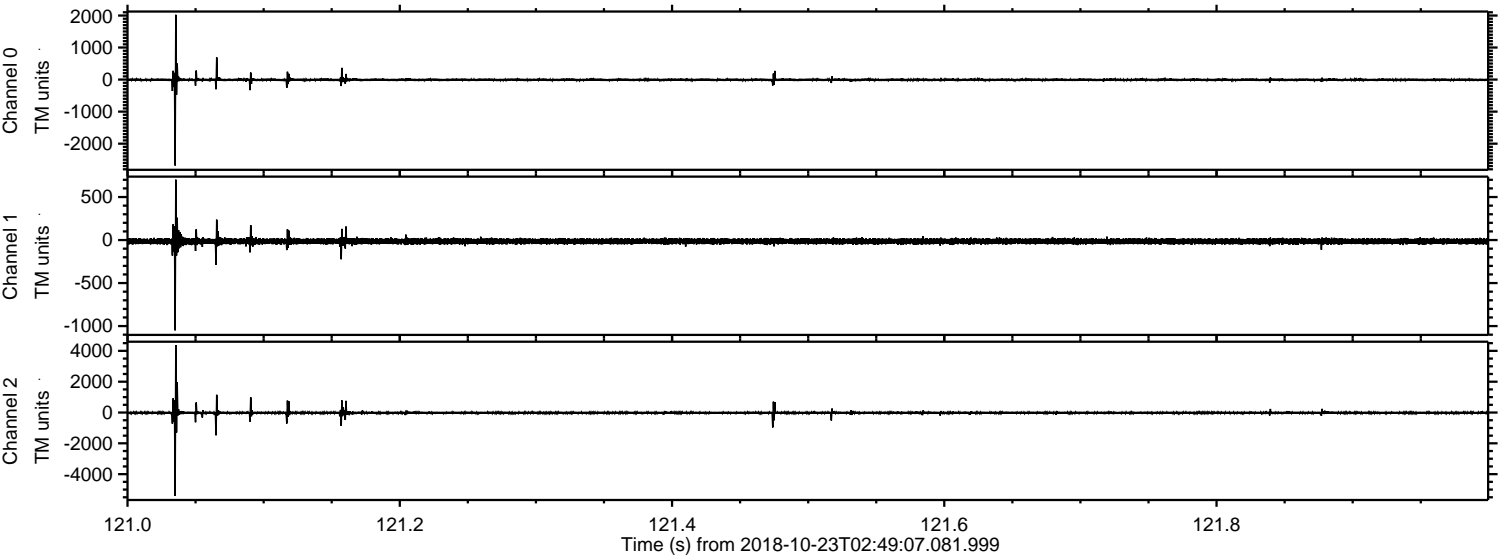

Processed Tue Oct 23 04:57:53 2018 by ELM ver.2012-10-06 from 001__elm20181023_024906__dat00.bin

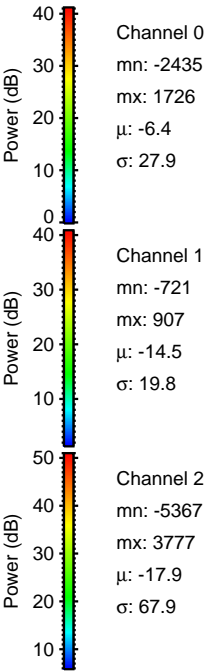
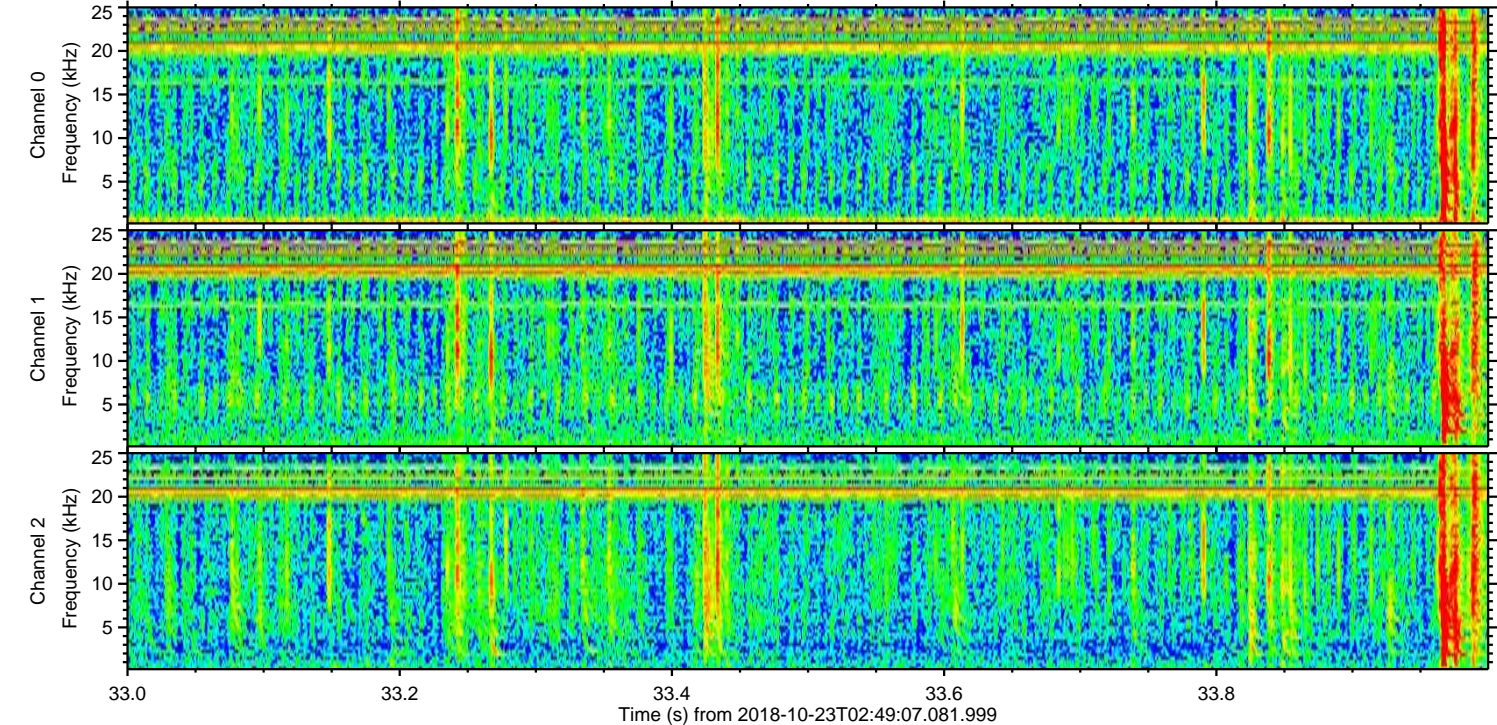
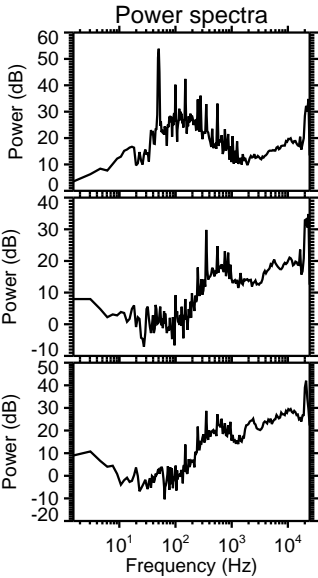
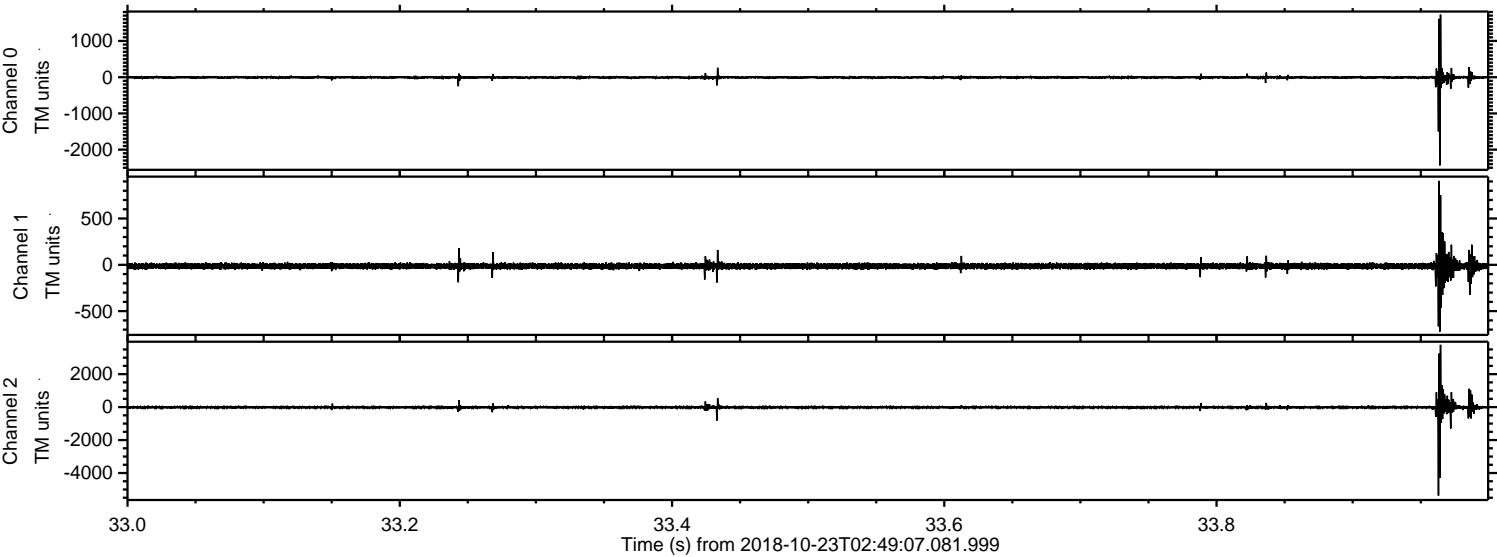

Processed Tue Oct 23 04:57:54 2018 by ELM ver.2012-10-06 from 001__elm20181023_024906__dat00.bin

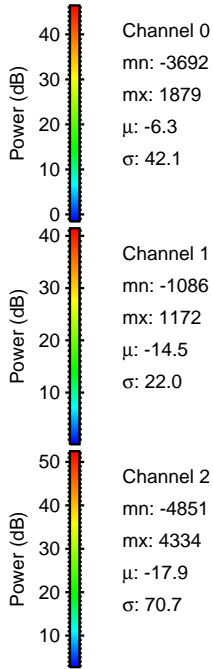
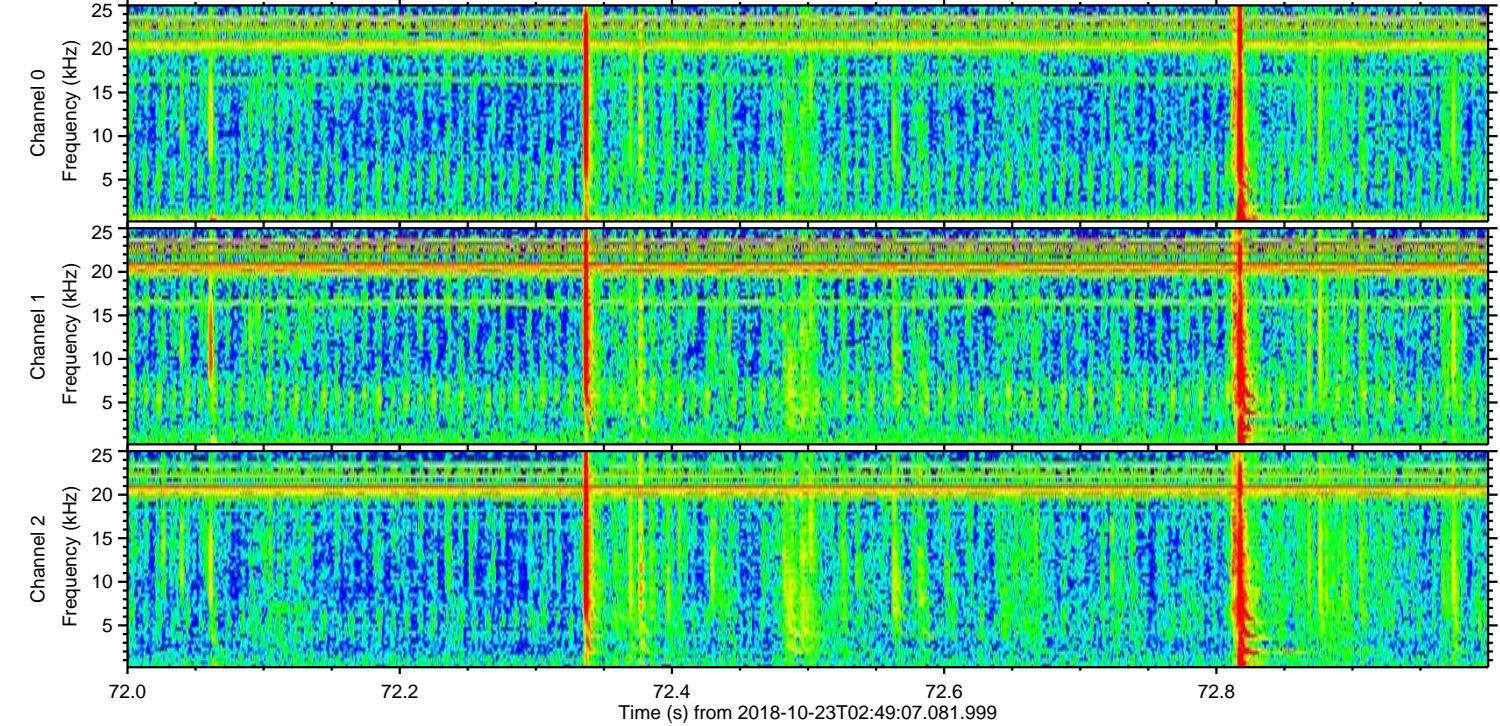
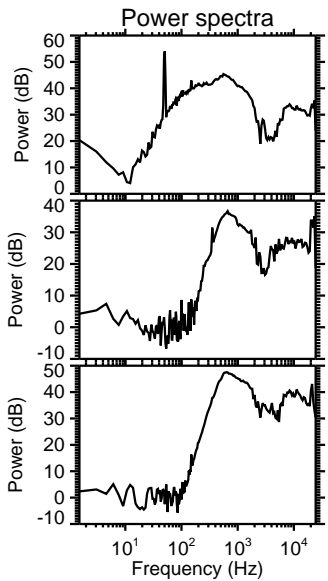
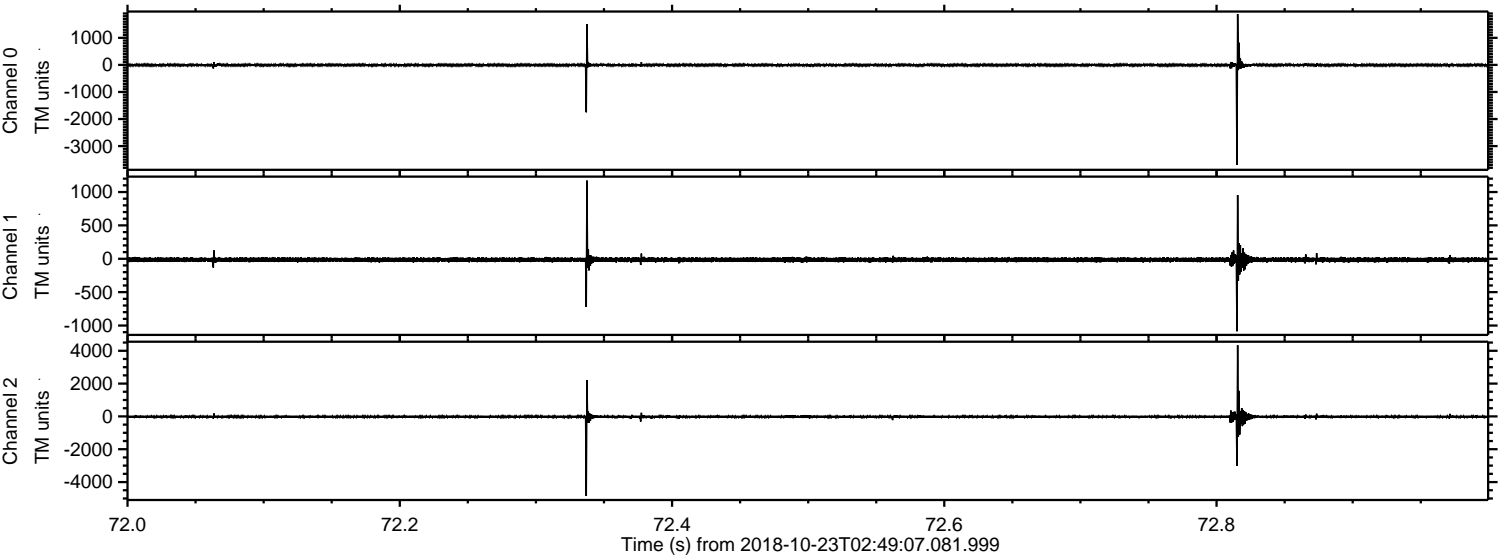

Processed Tue Oct 23 04:57:55 2018 by ELM ver.2012-10-06 from 001__elm20181023_024906__dat00.bin

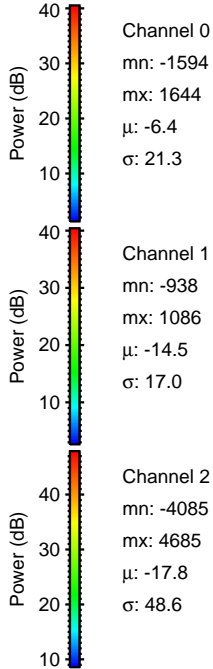
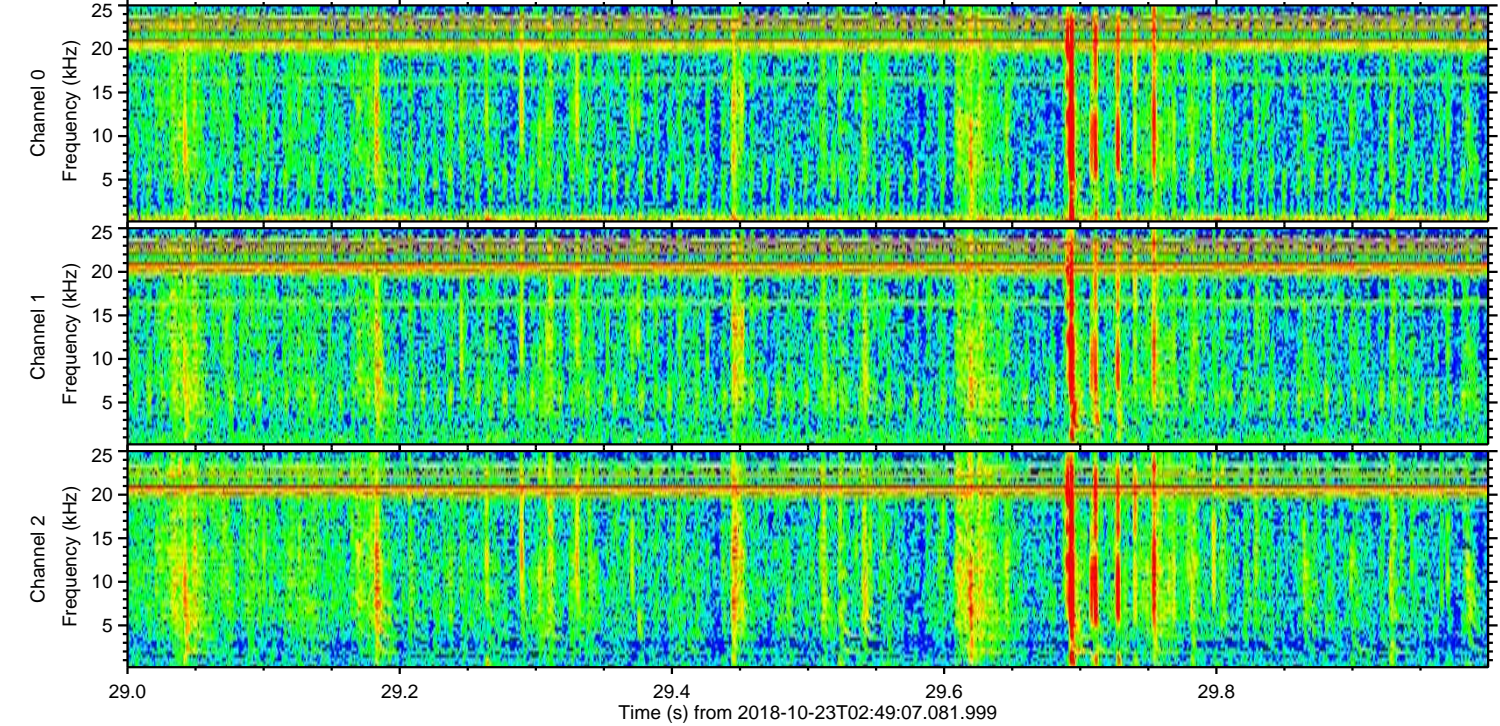
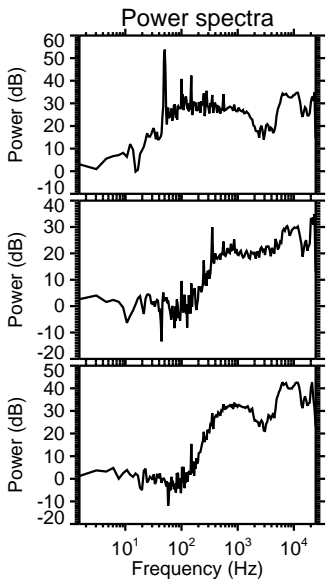
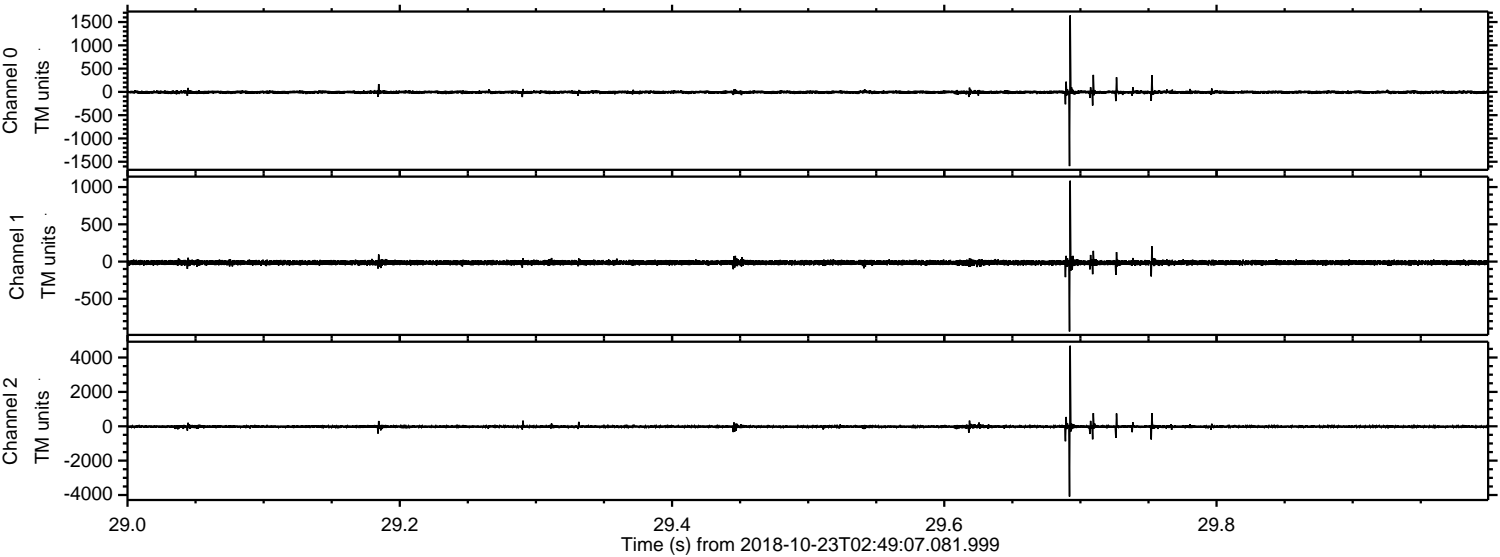

Channel 0
mn: -1594
mx: 1644
 μ : -6.4
 σ : 21.3

Channel 1
mn: -938
mx: 1086
 μ : -14.5
 σ : 17.0

Channel 2
mn: -4085
mx: 4685
 μ : -17.8
 σ : 48.6

Processed Tue Oct 23 04:57:56 2018 by ELM ver.2012-10-06 from 001__elm20181023_024906__dat00.bin

