

ELMAVAN 3D WAVEFORMS (Measured data sampled at 50 kHz) 51000 packets of 144 samples from 2018-10-22T19:58:50.707.000.

Processed Mon Oct 22 22:07:22 2018 by ELM ver.2012-10-06 from 001__elm20181022_195849__dat00.bin

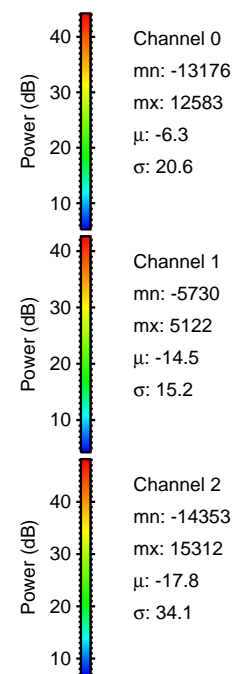

Processed Mon Oct 22 22:07:30 2018 by ELM ver.2012-10-06 from 001__elm20181022_195849__dat00.bin

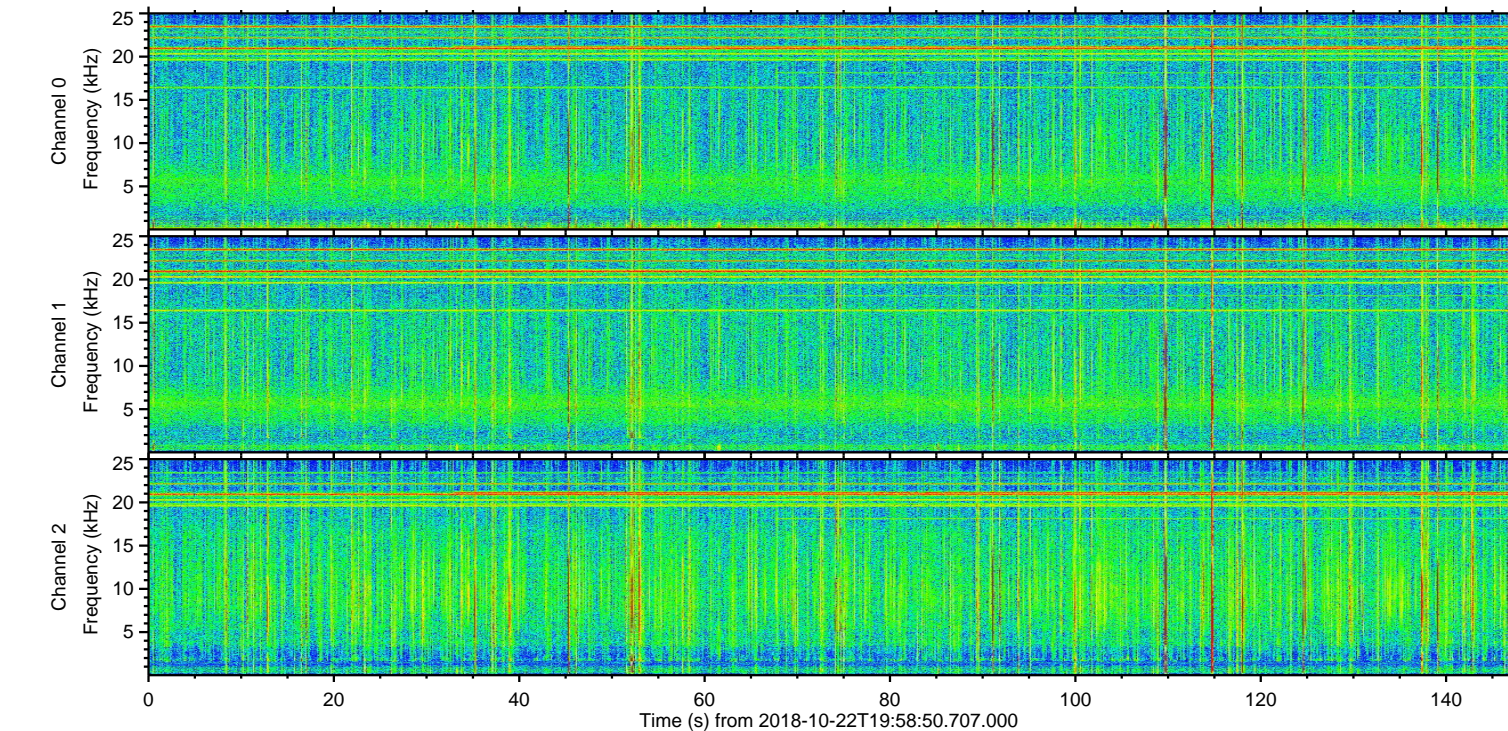
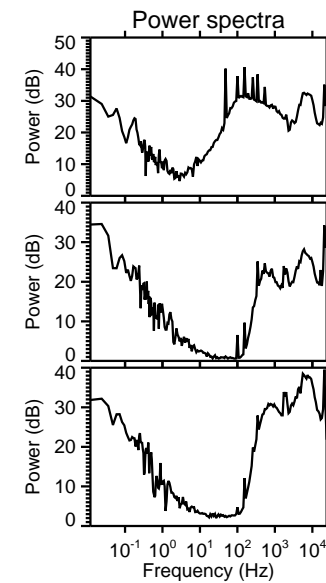
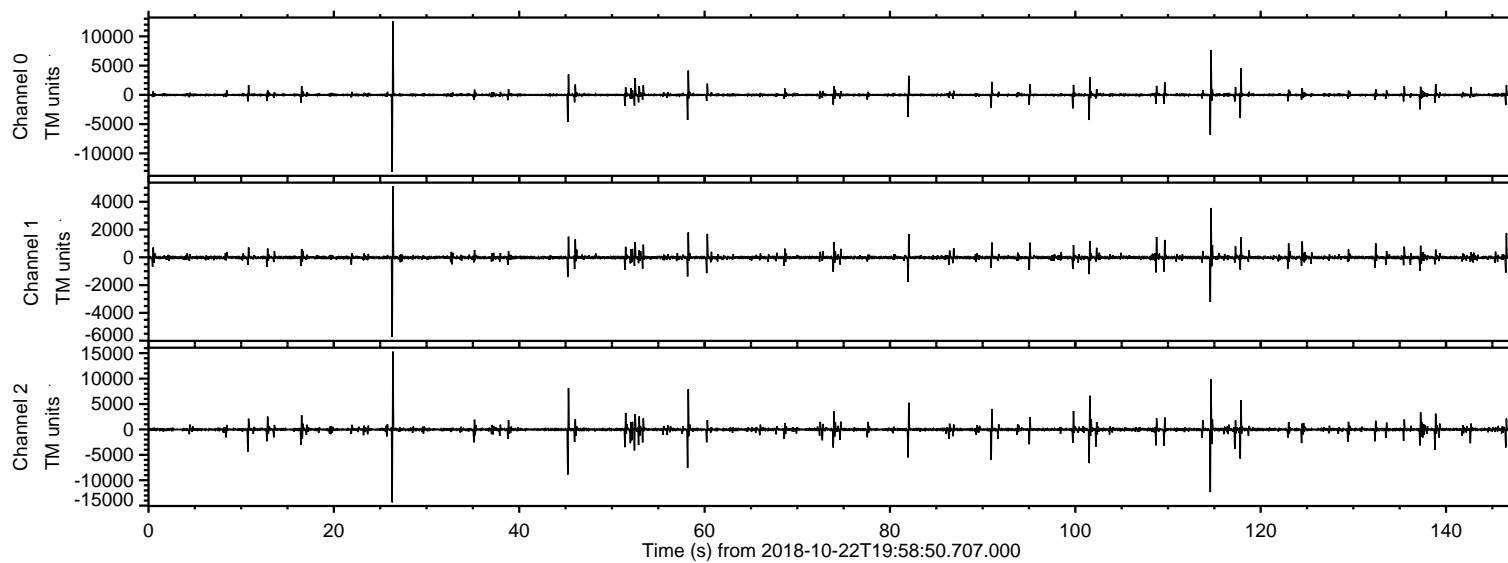
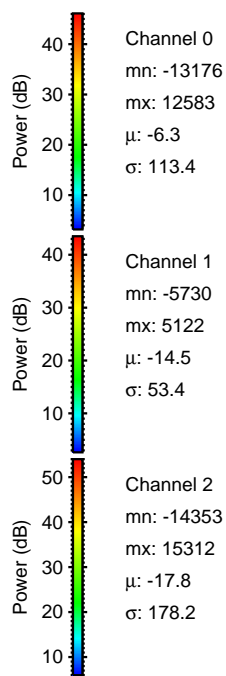
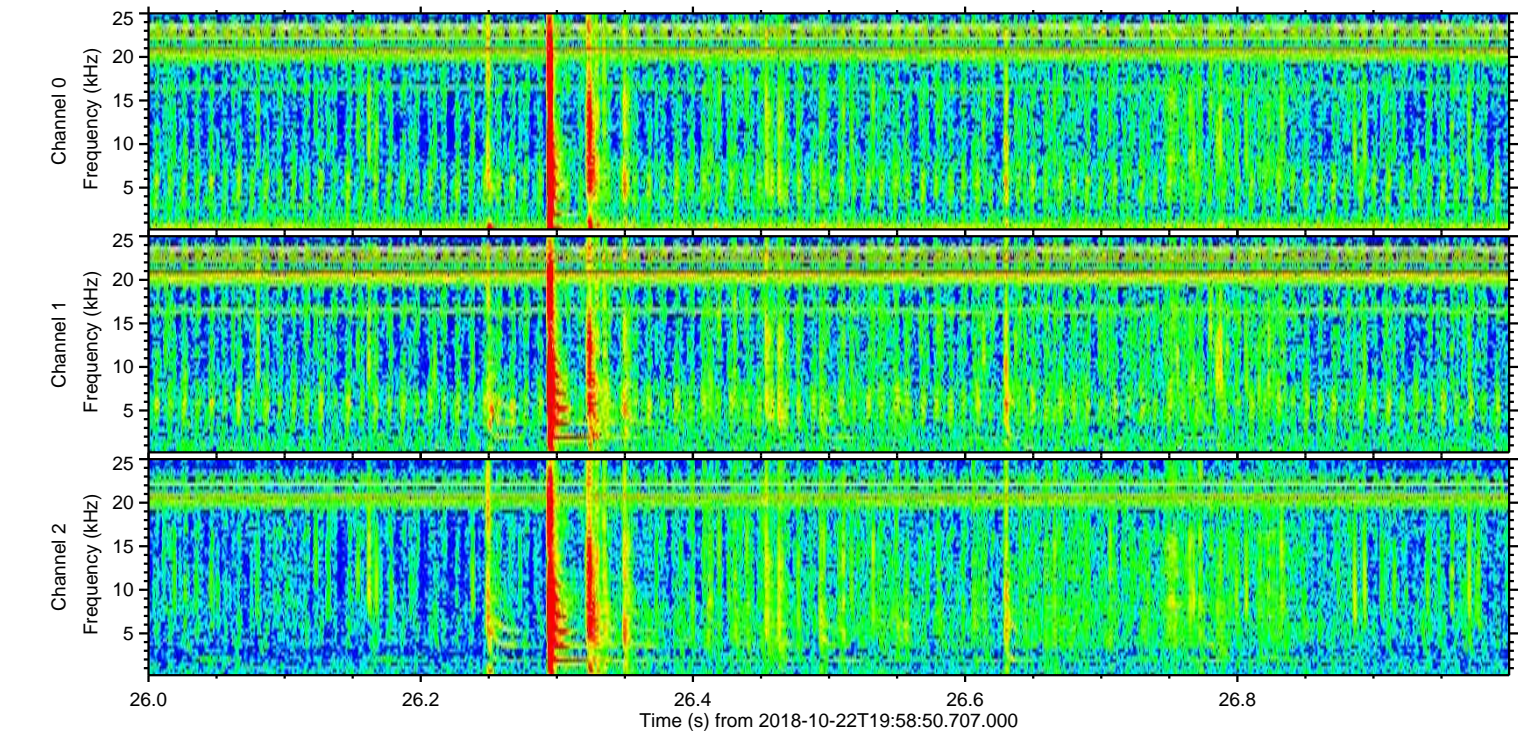
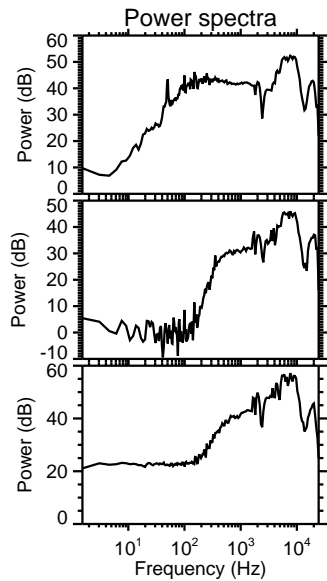
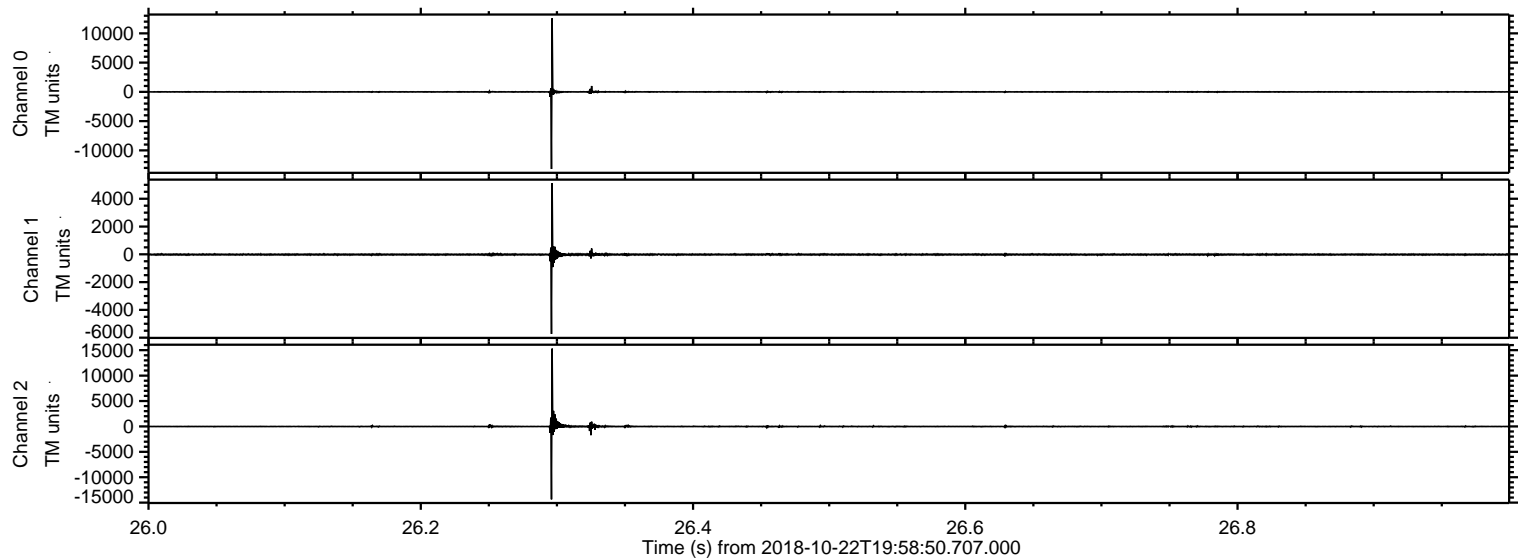

ELMAVAN 3D WAVEFORMS (Measured data sampled at 50 kHz) 51000 packets of 144 samples from 2018-10-22T19:58:50.707.000. Part 115/147

Processed Mon Oct 22 22:07:31 2018 by ELM ver.2012-10-06 from 001__elm20181022_195849__dat00.bin

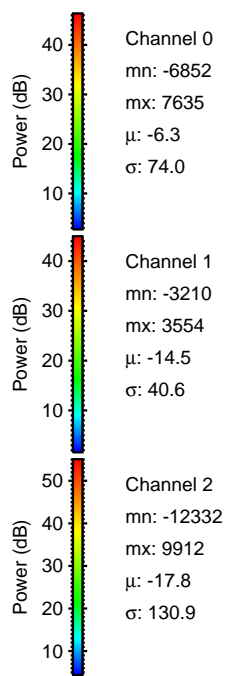
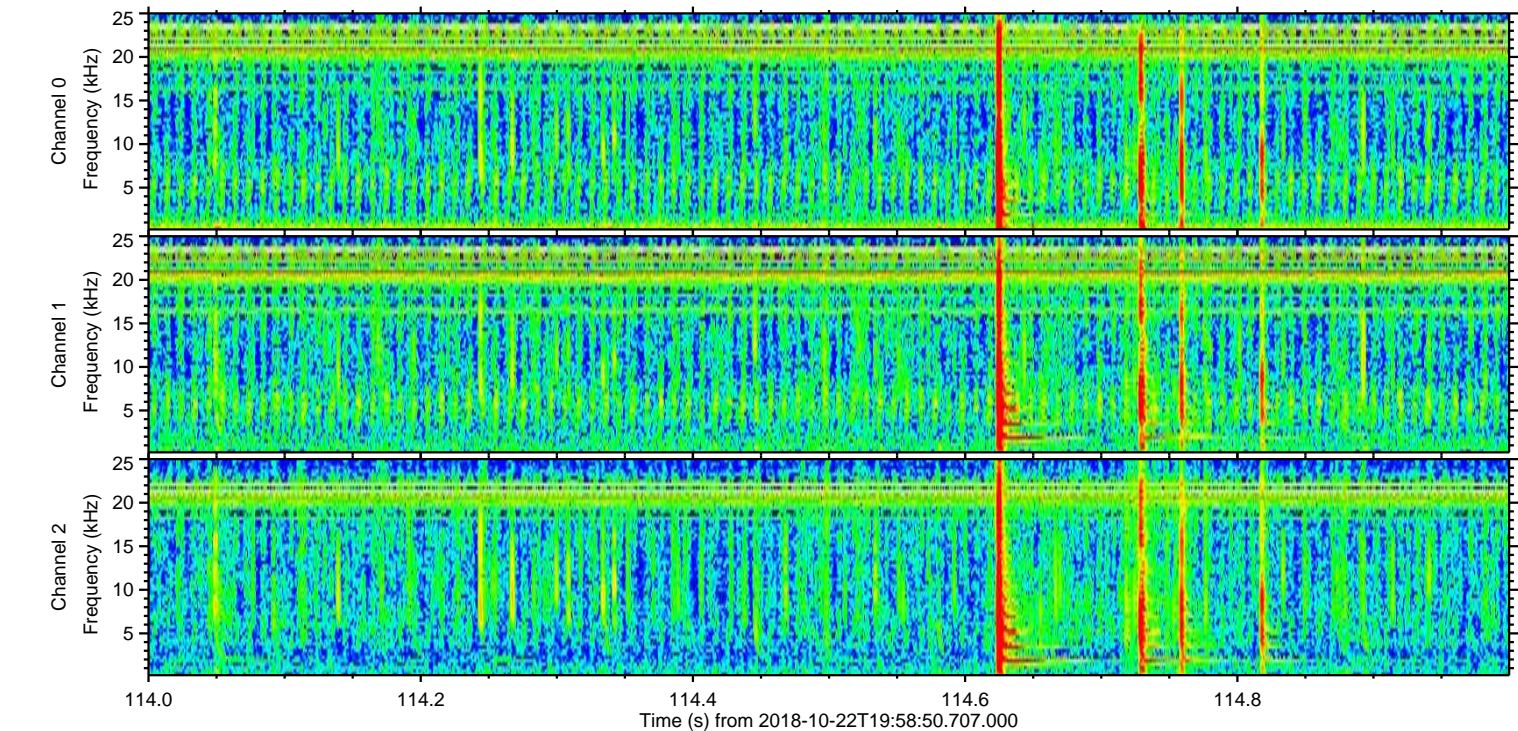
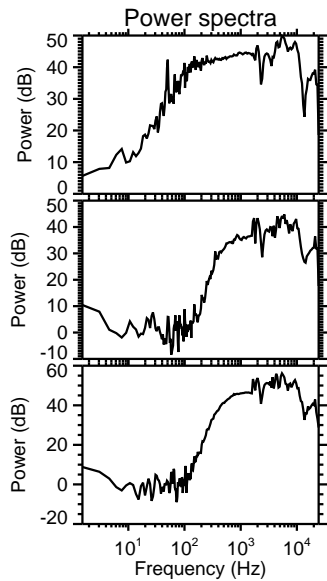
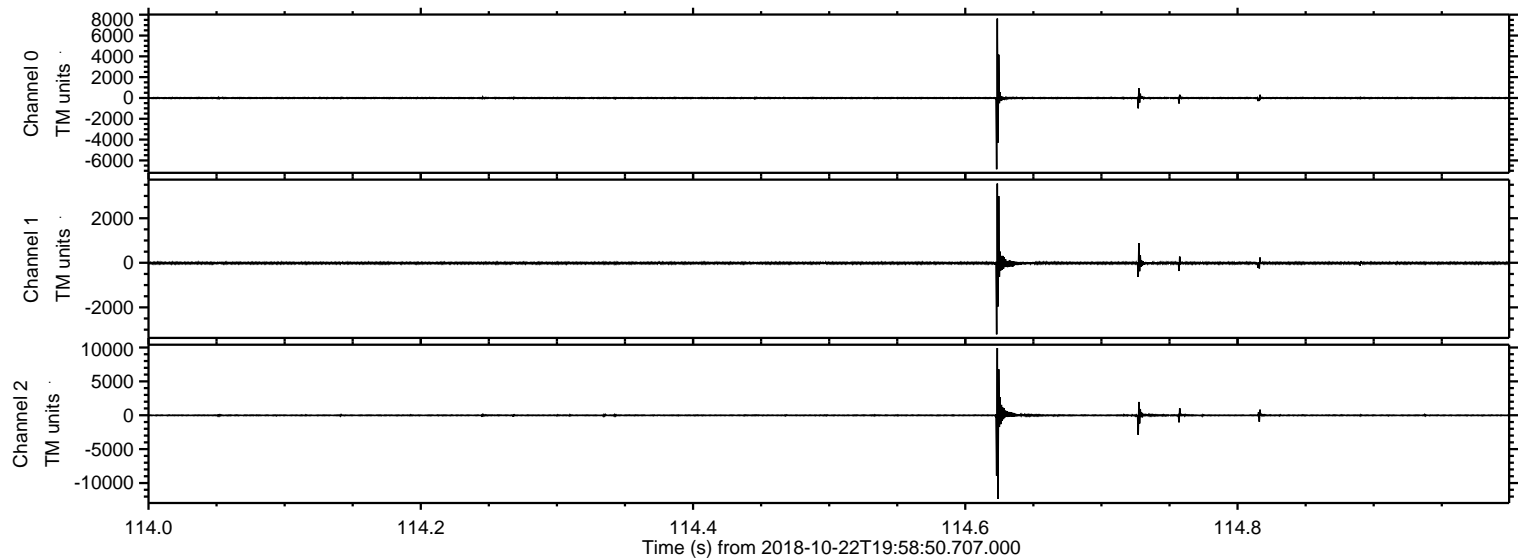

Processed Mon Oct 22 22:07:31 2018 by ELM ver.2012-10-06 from 001__elm20181022_195849__dat00.bin

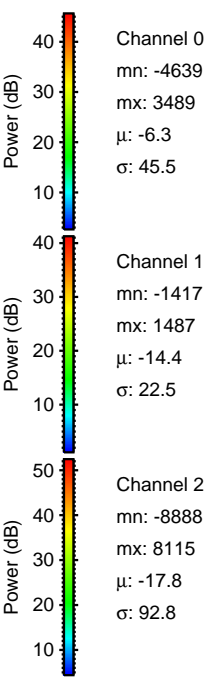
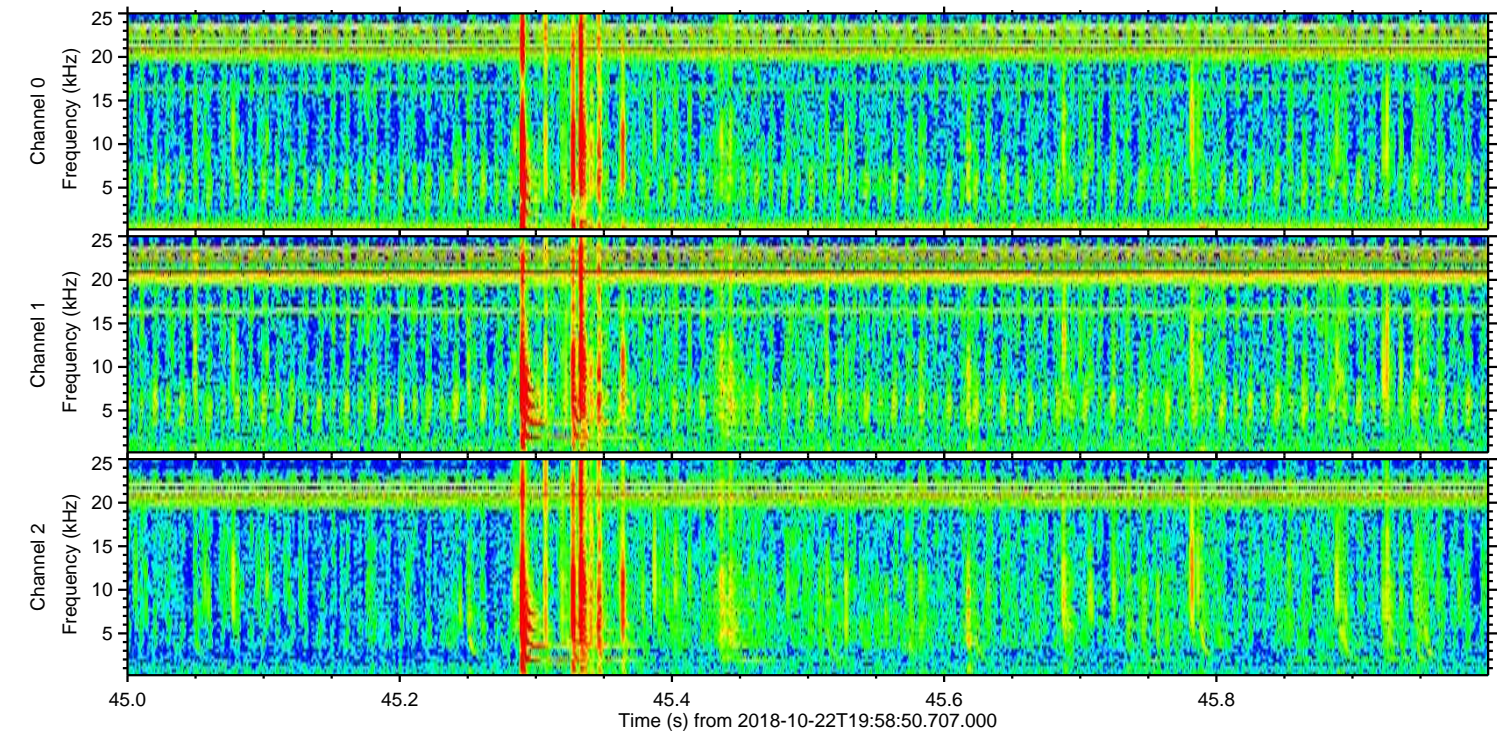
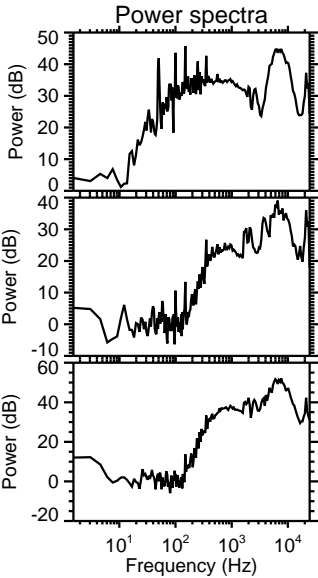
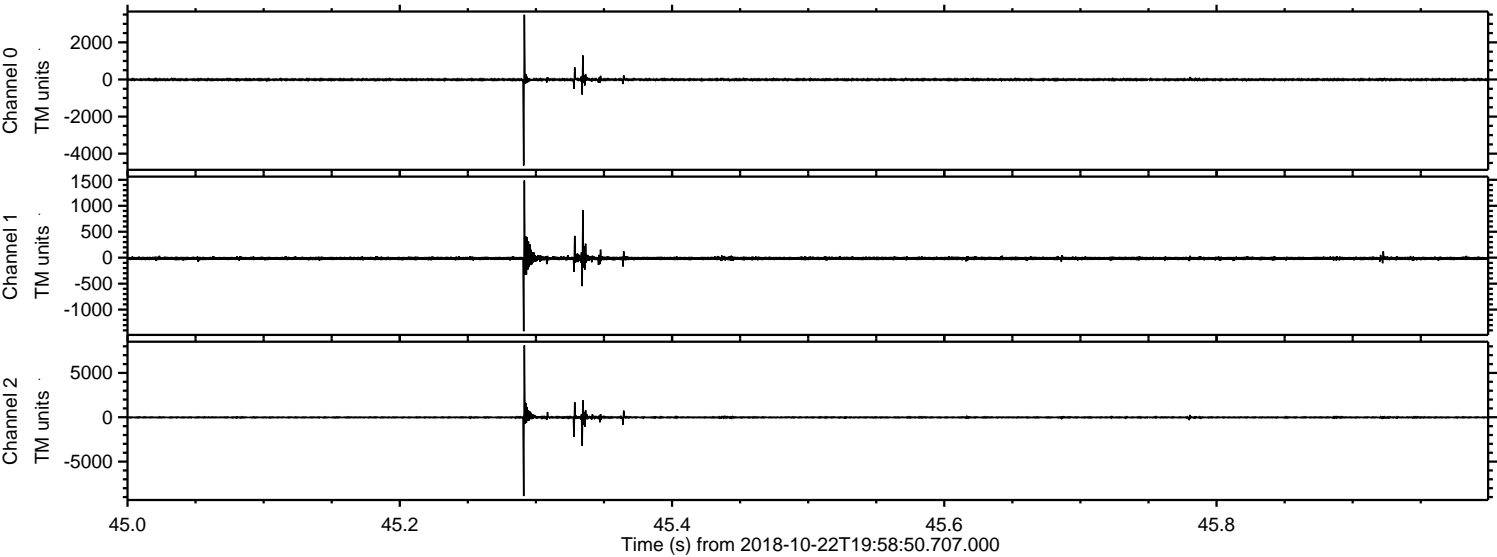

Processed Mon Oct 22 22:07:32 2018 by ELM ver.2012-10-06 from 001__elm20181022_195849__dat00.bin

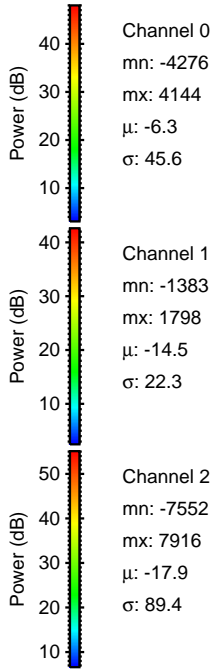
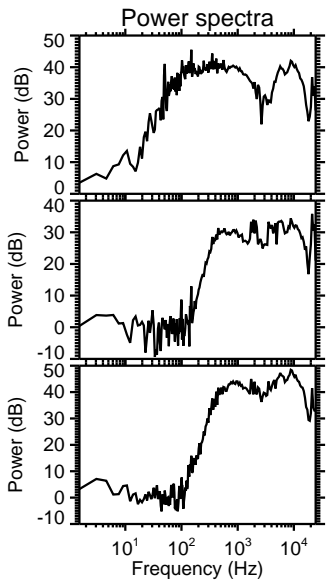
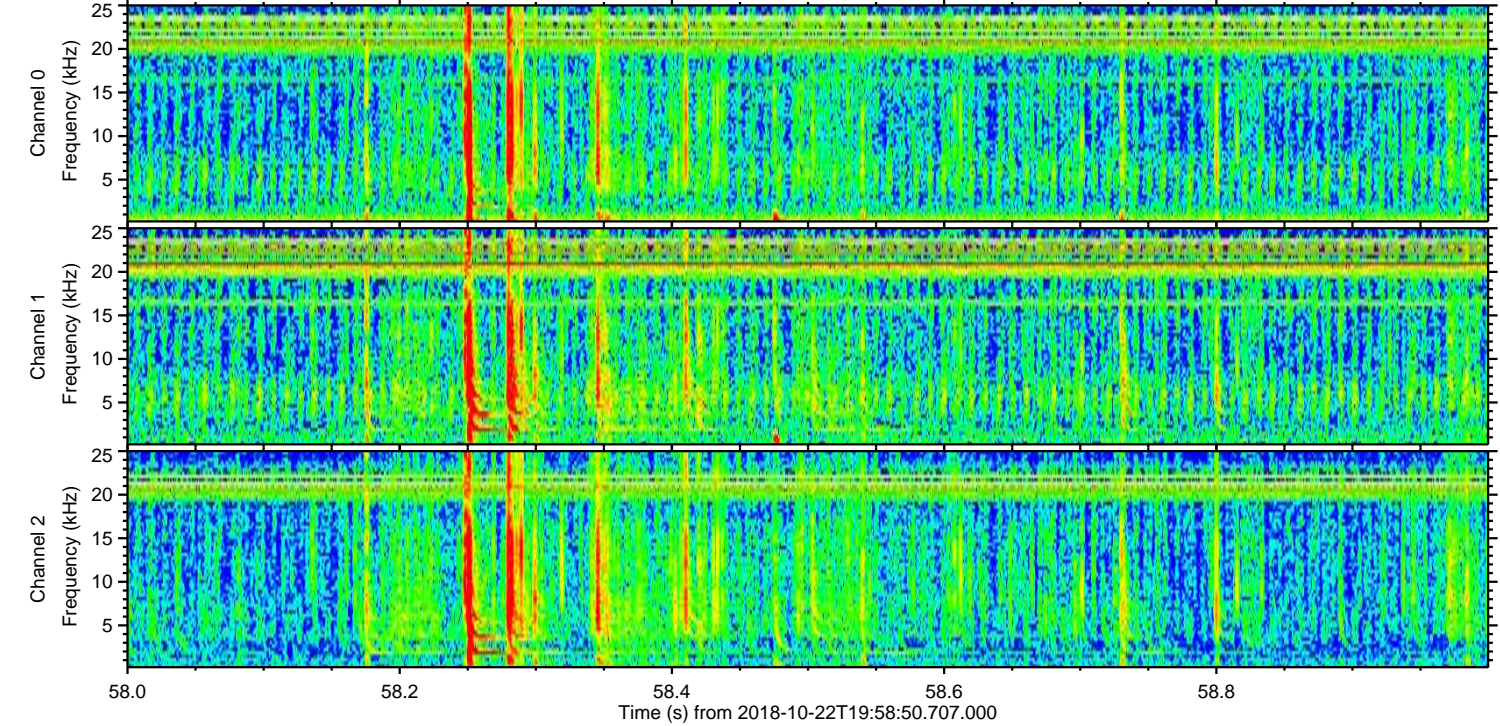
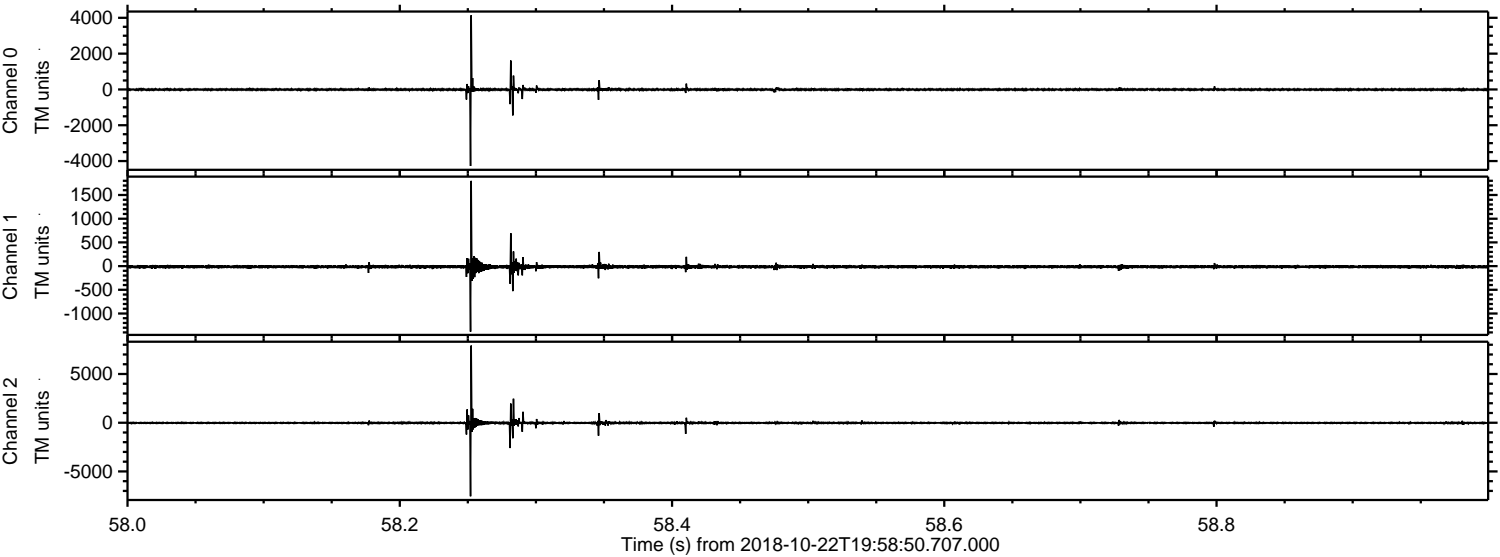

ELMAVAN 3D WAVEFORMS (Measured data sampled at 50 kHz) 51000 packets of 144 samples from 2018-10-22T19:58:50.707.000. Part 102/147

Processed Mon Oct 22 22:07:33 2018 by ELM ver.2012-10-06 from 001__elm20181022_195849__dat00.bin

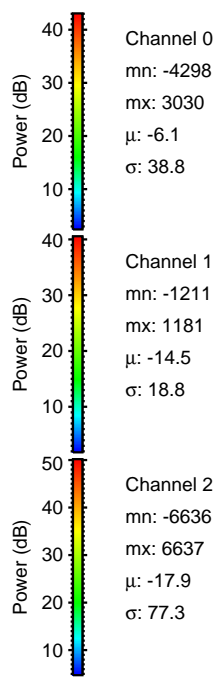
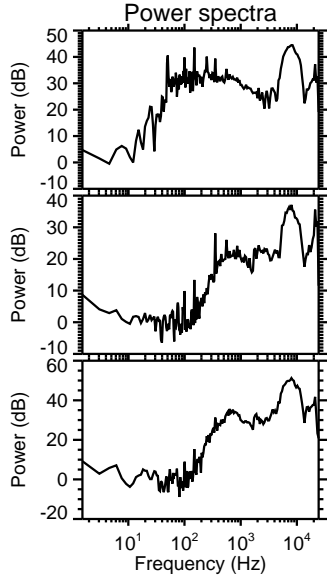
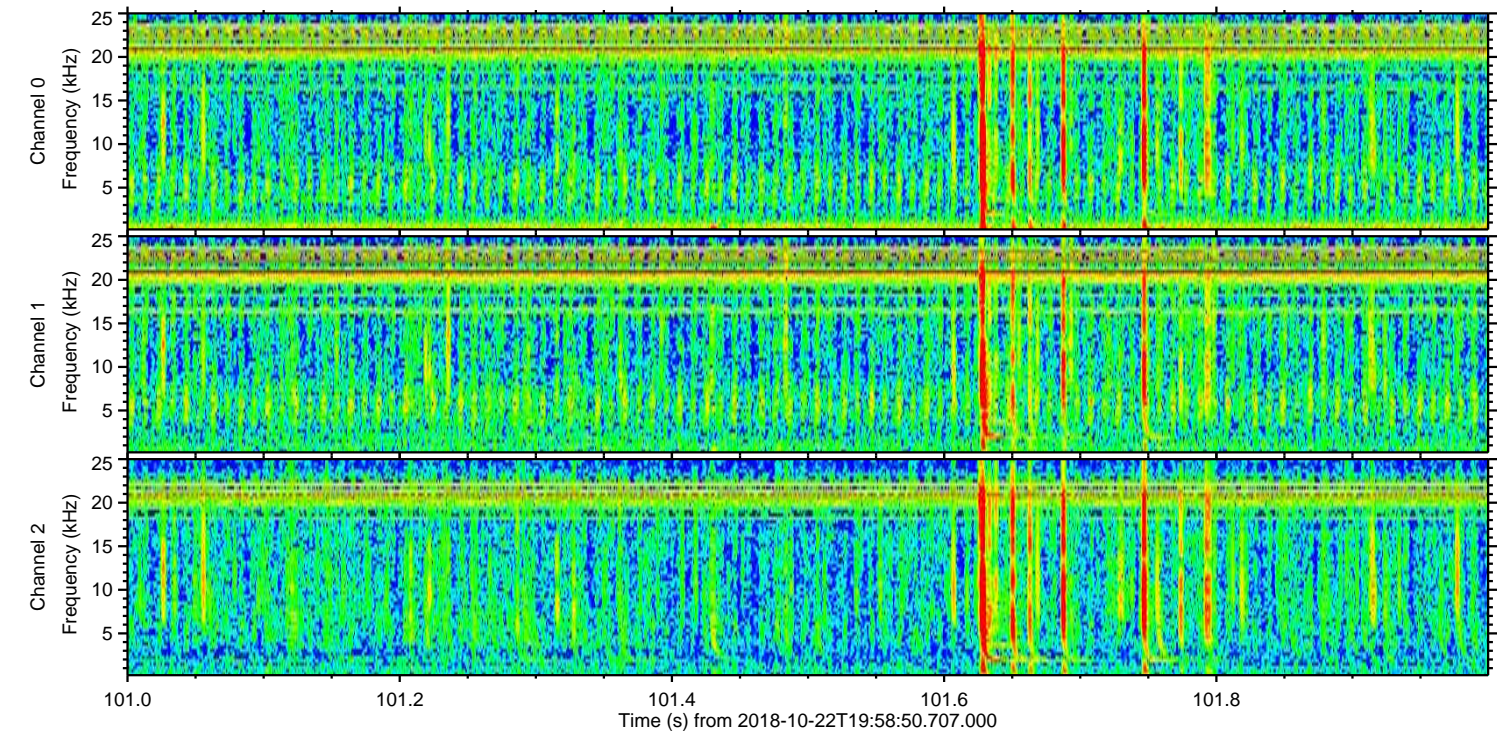
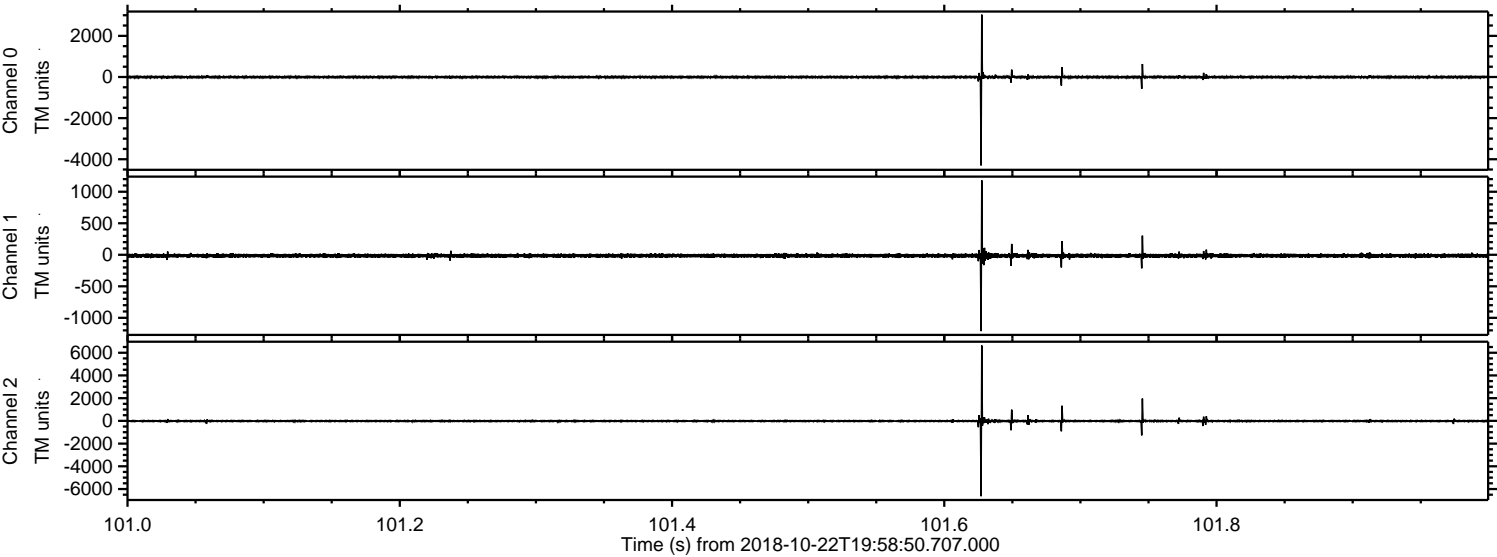

Processed Mon Oct 22 22:07:34 2018 by ELM ver.2012-10-06 from 001__elm20181022_195849__dat00.bin

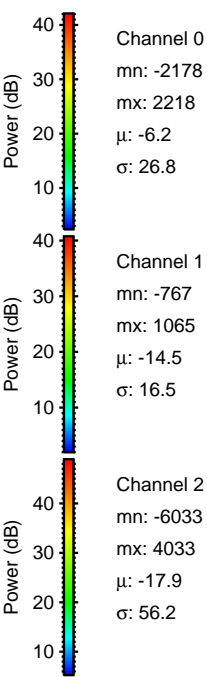
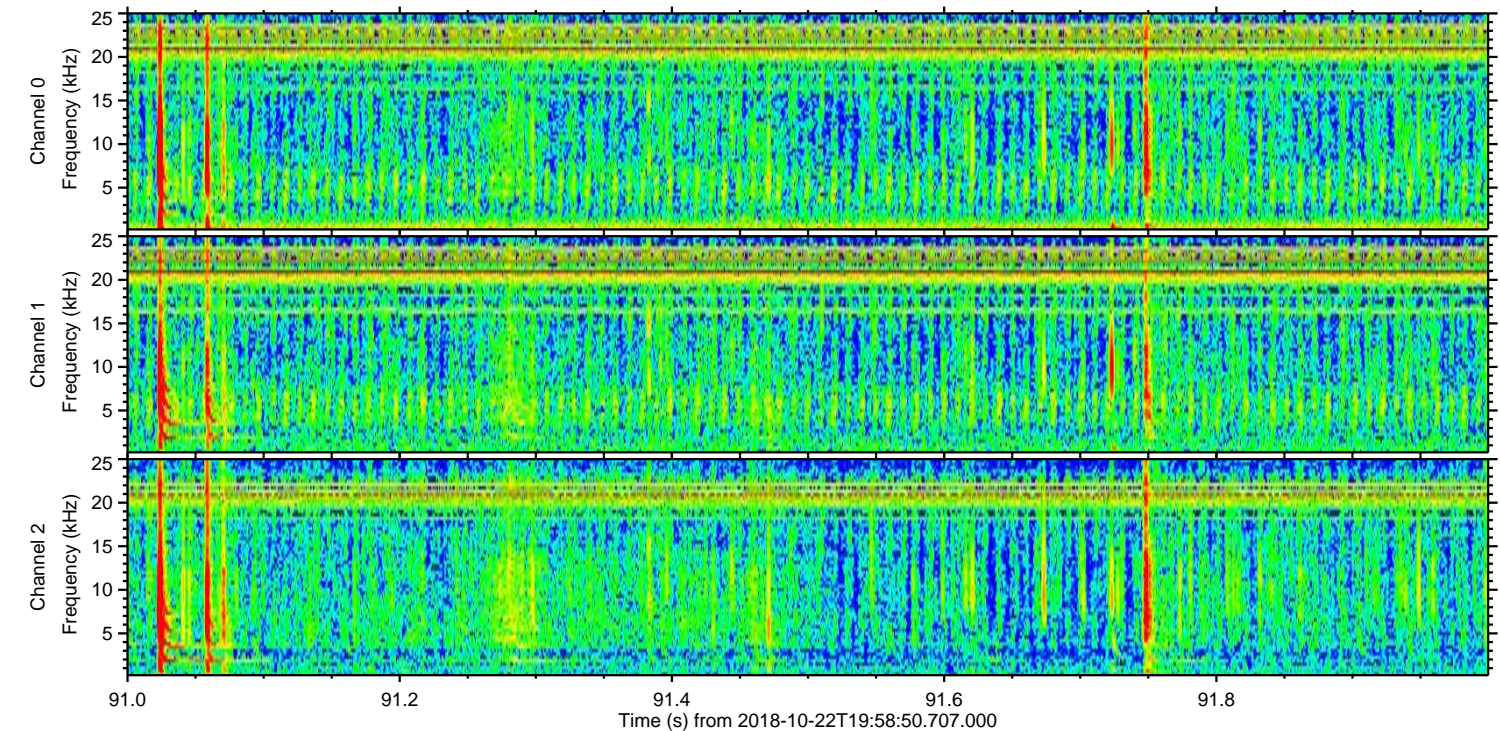
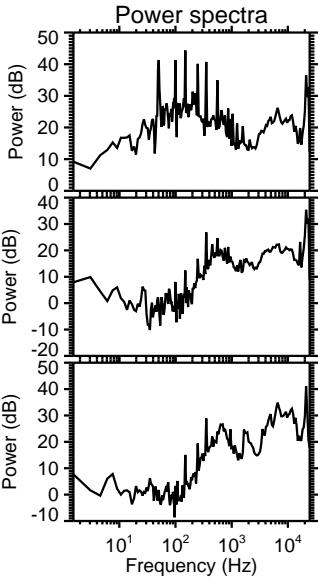
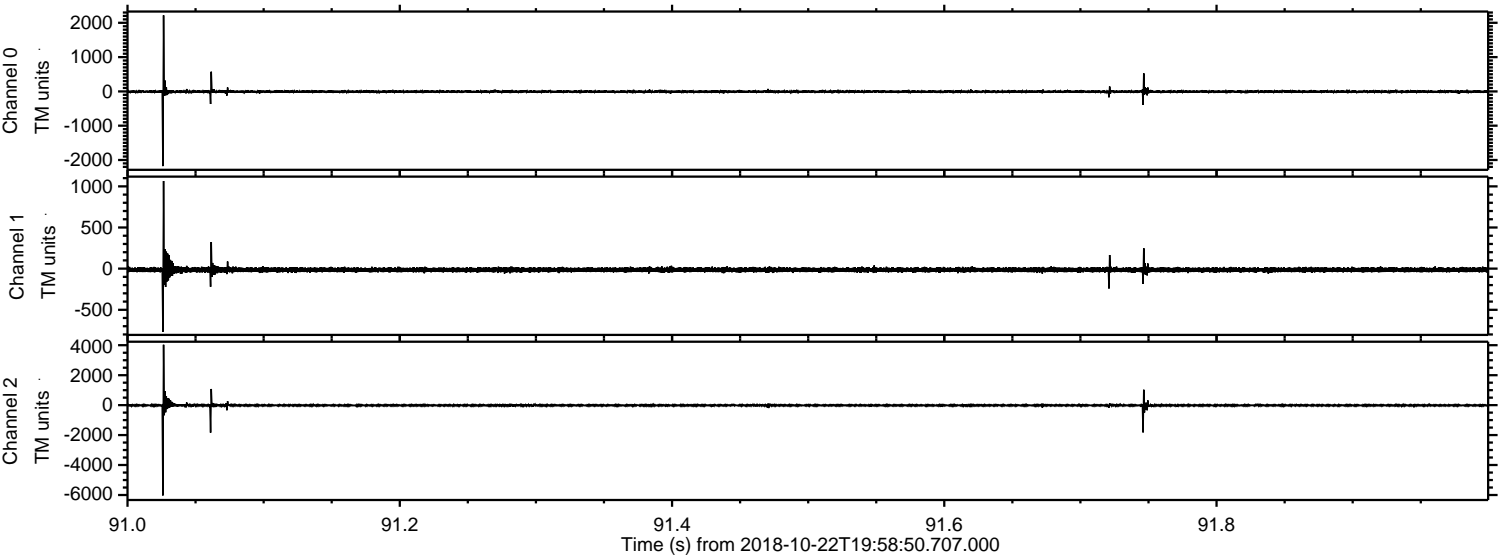

ELMAVAN 3D WAVEFORMS (Measured data sampled at 50 kHz) 51000 packets of 144 samples from 2018-10-22T19:58:50.707.000. Part 118/147

Processed Mon Oct 22 22:07:35 2018 by ELM ver.2012-10-06 from 001__elm20181022_195849__dat00.bin

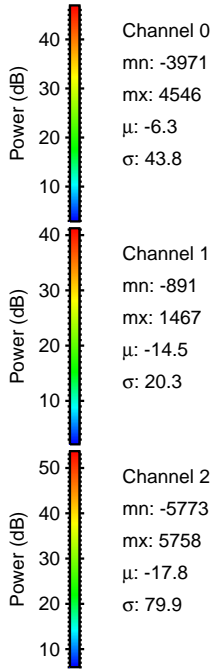
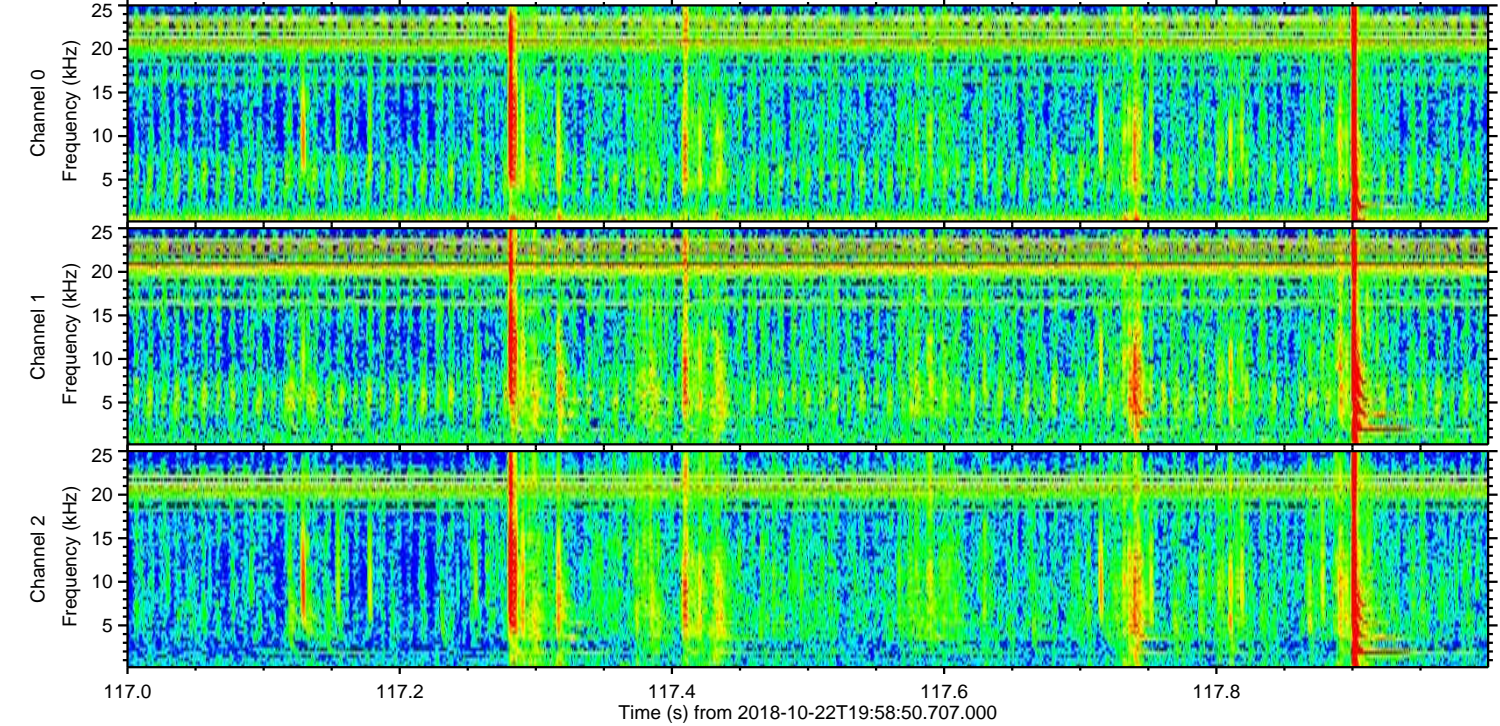
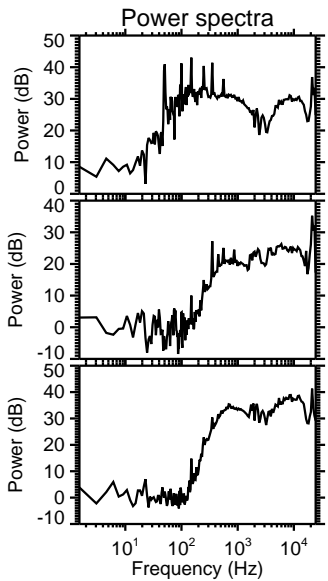
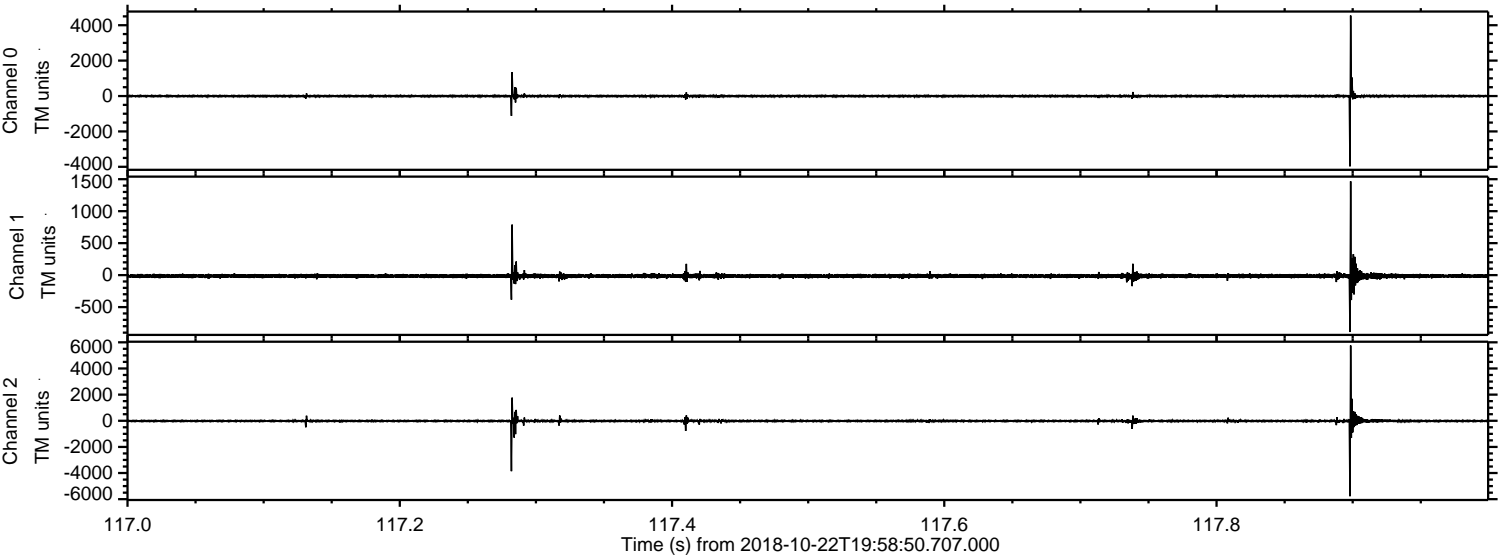

Processed Mon Oct 22 22:07:36 2018 by ELM ver.2012-10-06 from 001__elm20181022_195849__dat00.bin

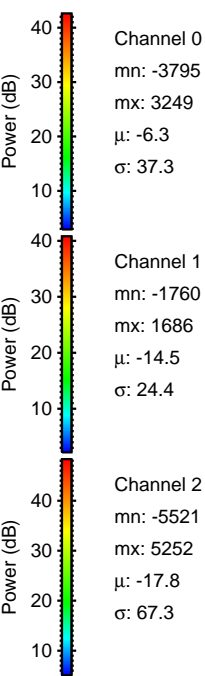
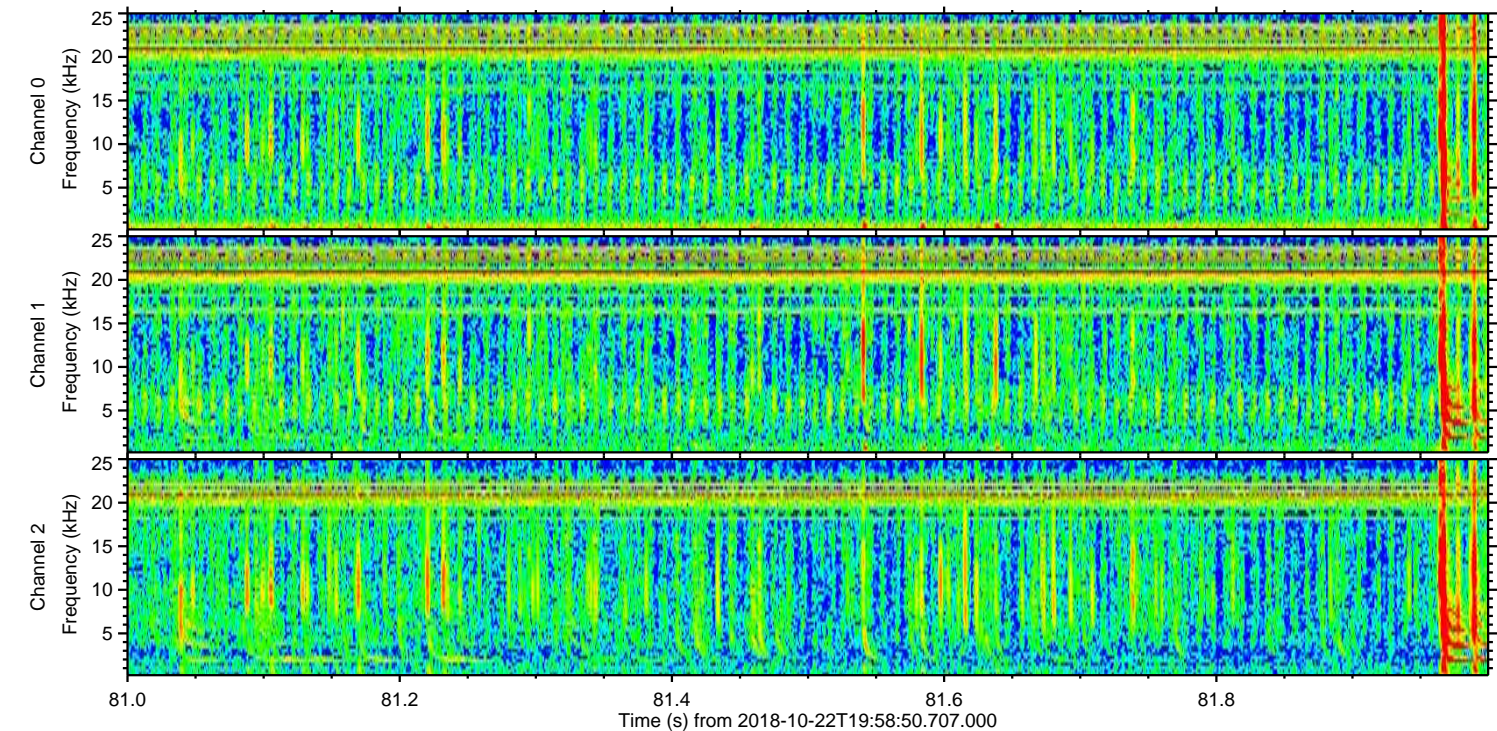
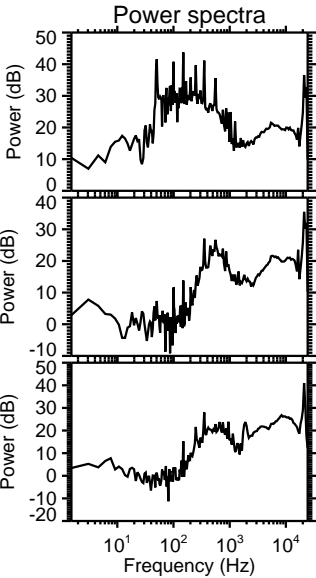
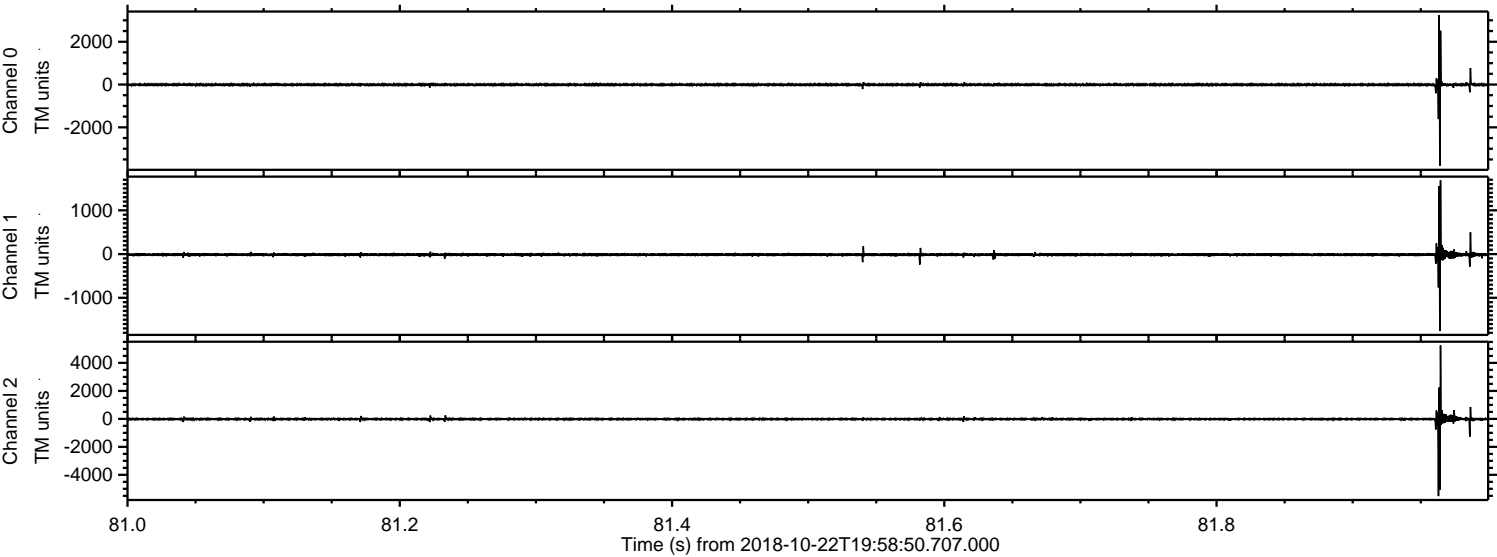

Processed Mon Oct 22 22:07:37 2018 by ELM ver.2012-10-06 from 001__elm20181022_195849__dat00.bin

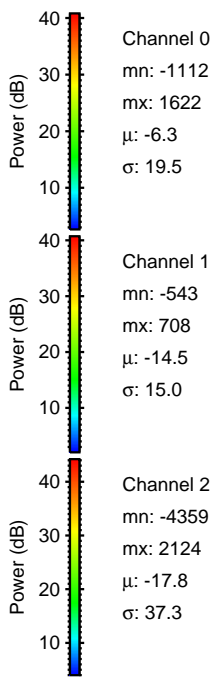
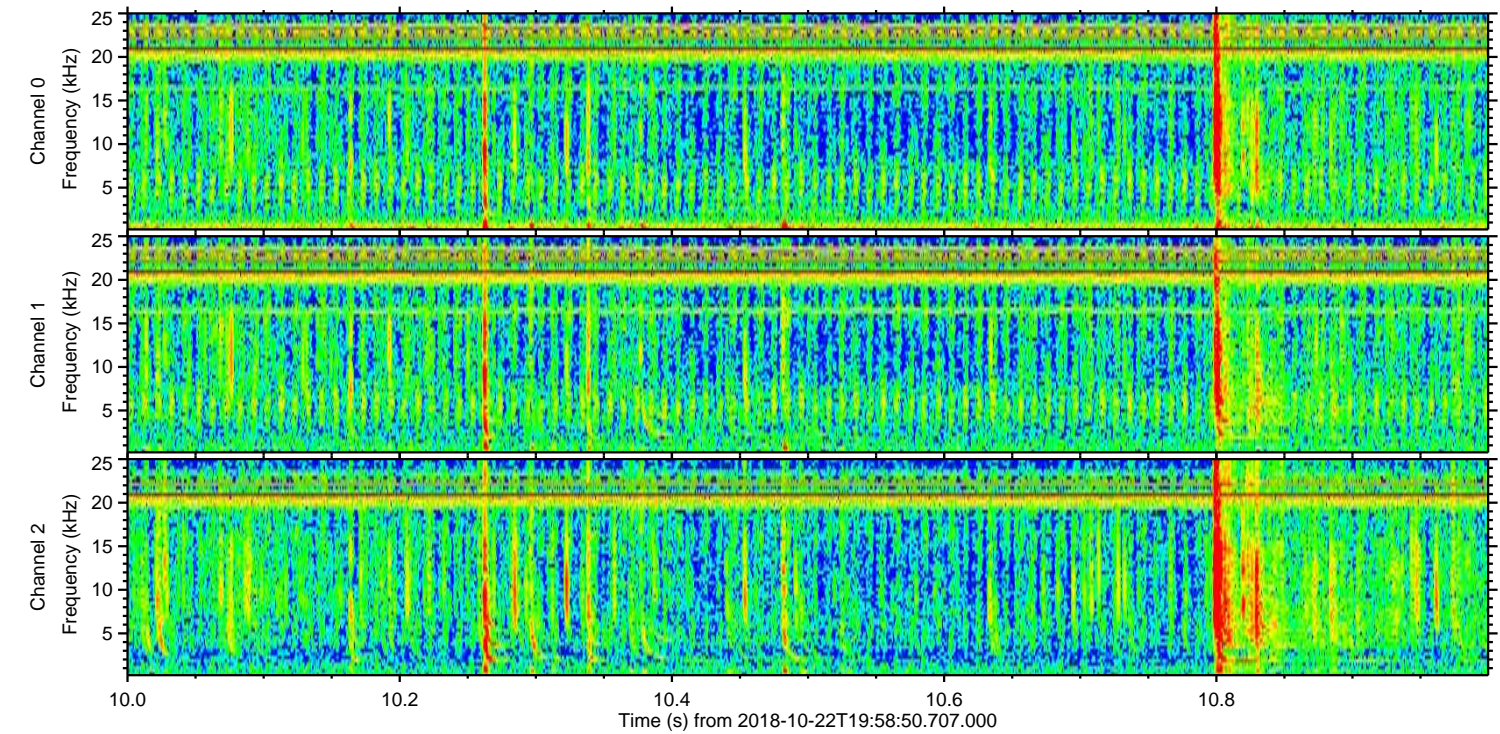
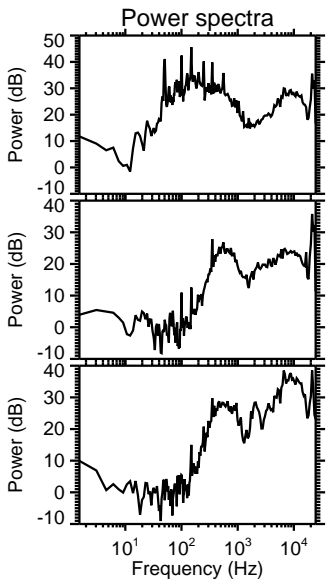
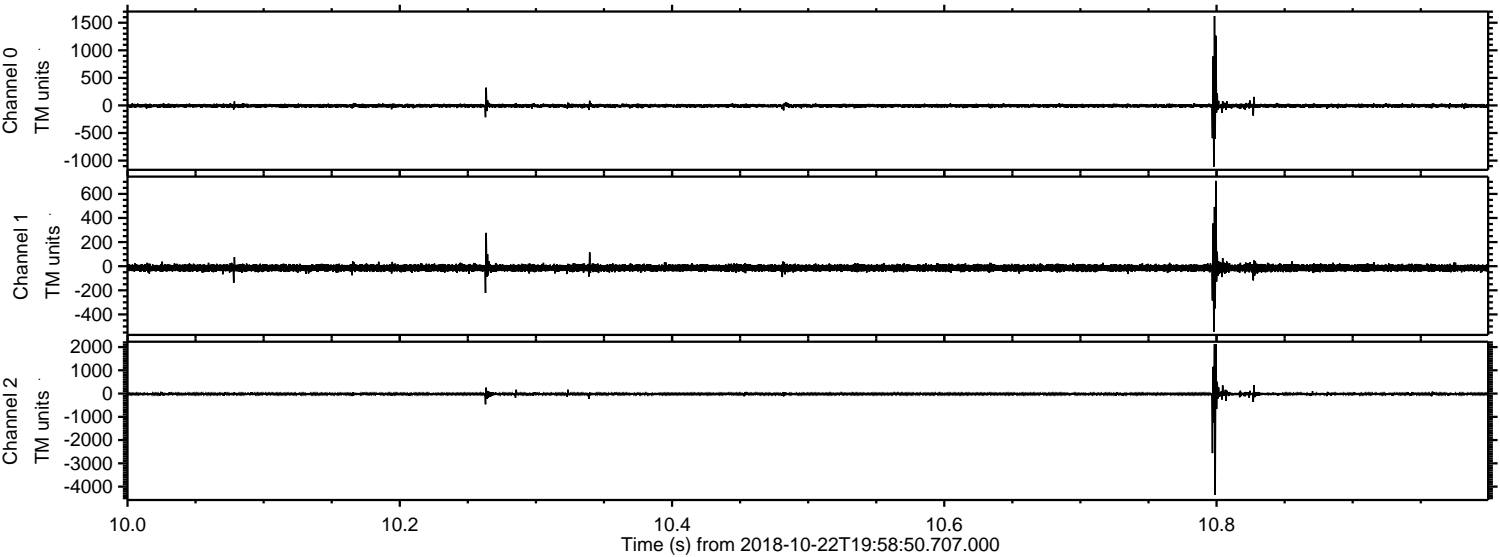

Channel 0
mn: -1112
mx: 1622
 μ : -6.3
 σ : 19.5

Channel 1
mn: -543
mx: 708
 μ : -14.5
 σ : 15.0

Channel 2
mn: -4359
mx: 2124
 μ : -17.8
 σ : 37.3

Processed Mon Oct 22 22:07:38 2018 by ELM ver.2012-10-06 from 001__elm20181022_195849__dat00.bin

