

ELMAVAN 3D WAVEFORMS (Measured data sampled at 50 kHz) 51000 packets of 144 samples from 2018-10-22T03:53:11.962.000.

Processed Mon Oct 22 06:01:39 2018 by ELM ver.2012-10-06 from 001__elm20181022_035310__dat00.bin

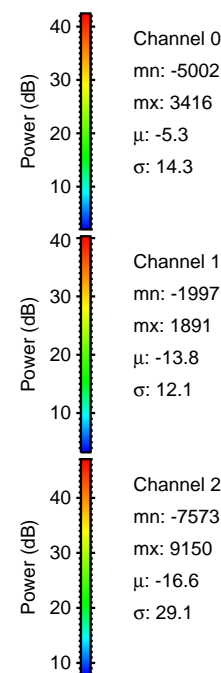

Processed Mon Oct 22 06:01:47 2018 by ELM ver.2012-10-06 from 001__elm20181022_035310__dat00.bin

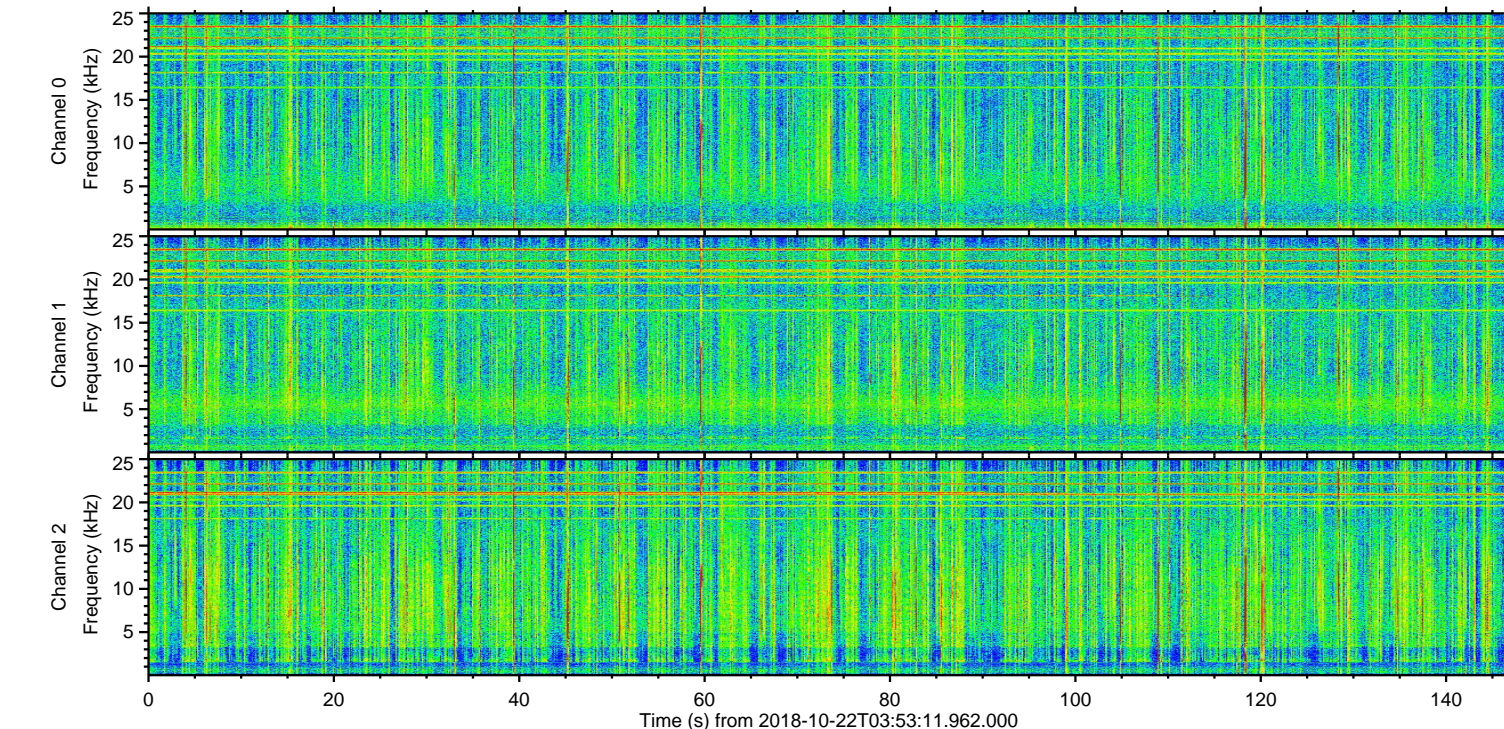
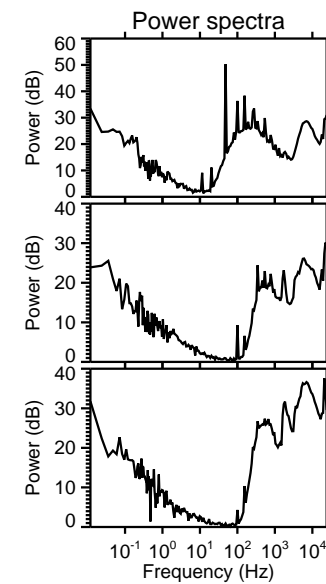
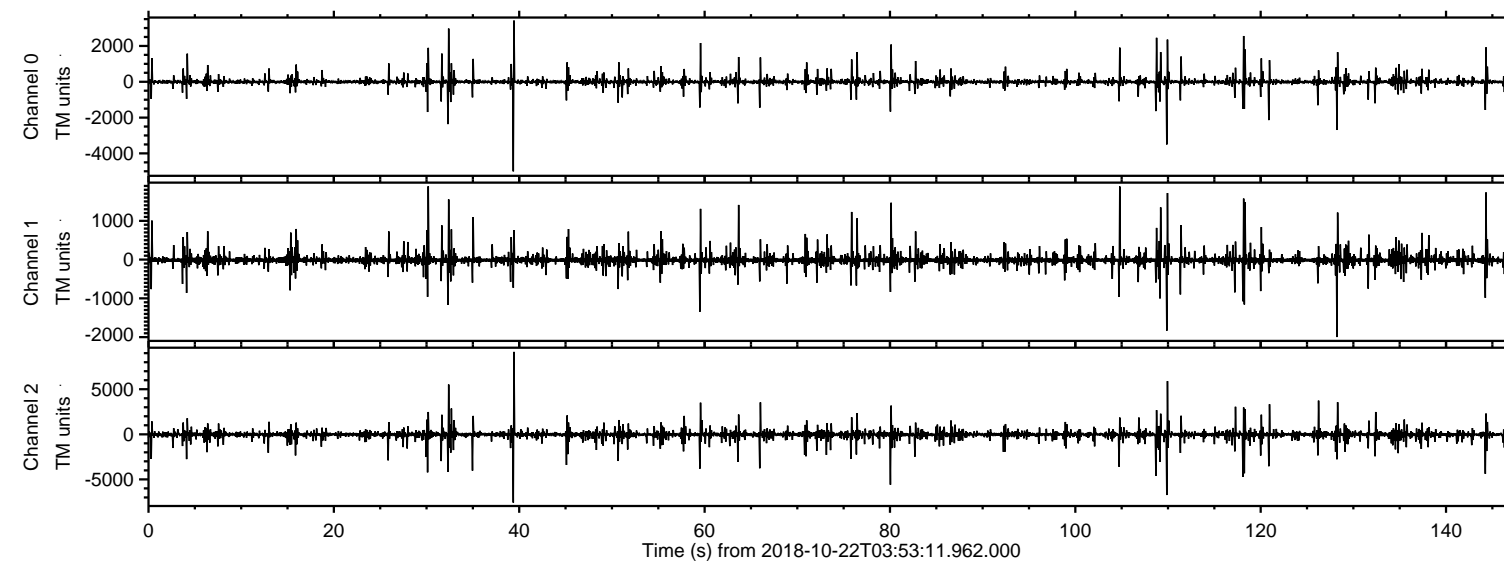
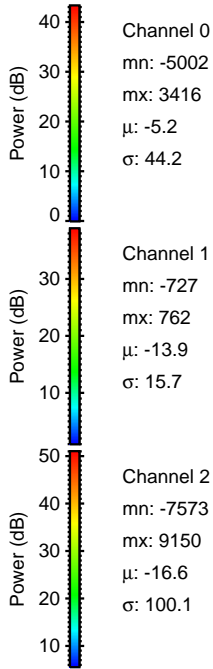
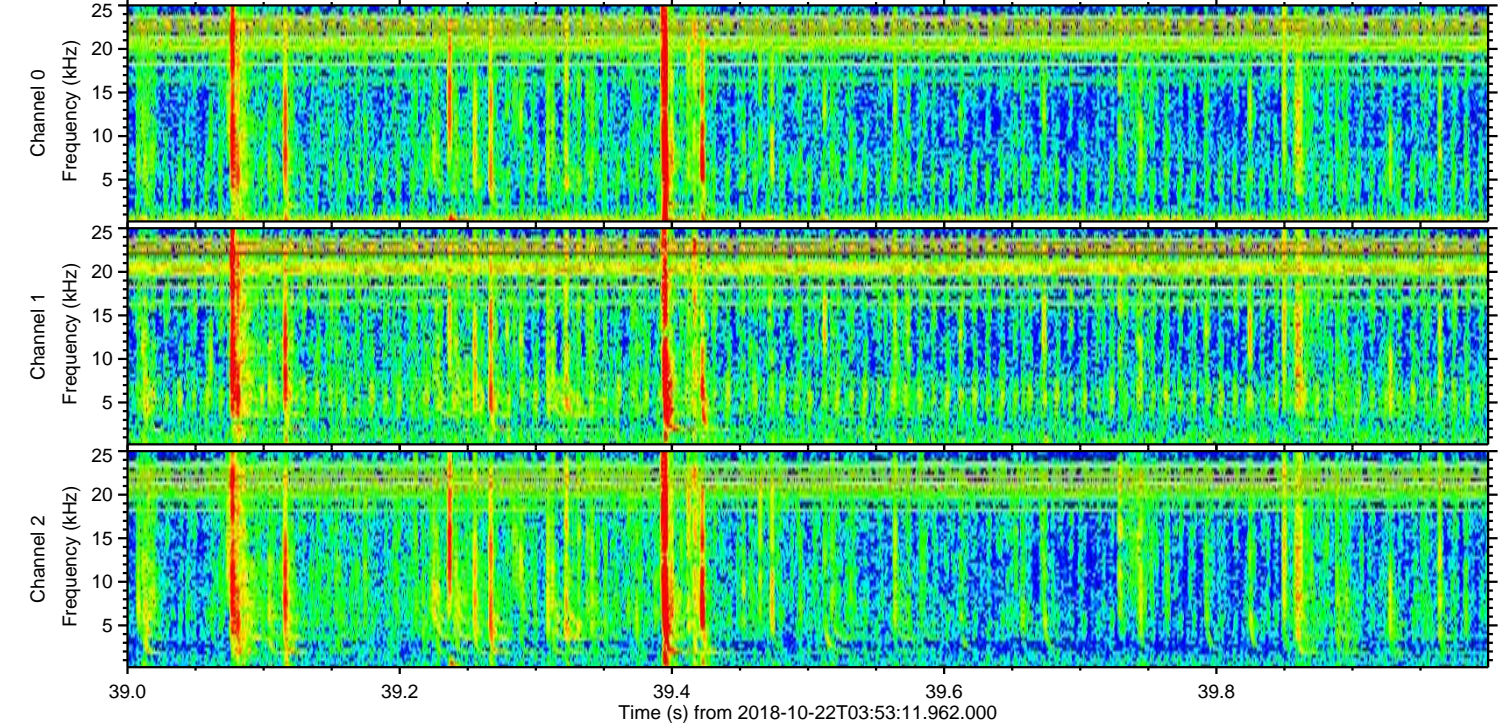
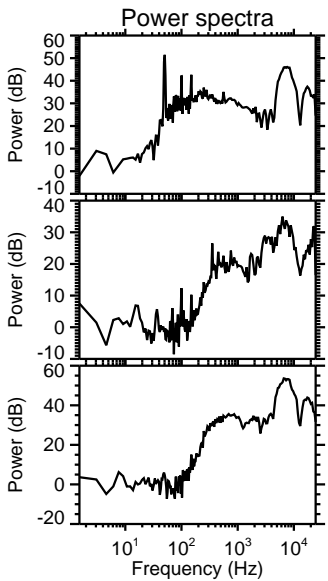
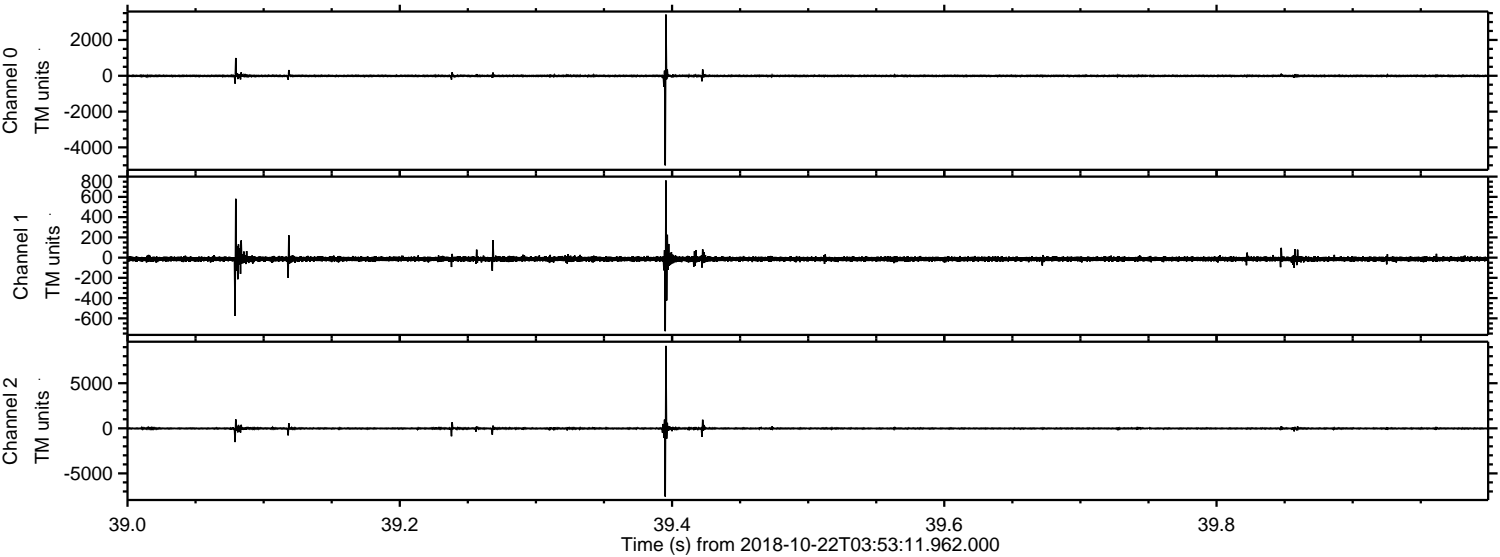

ELMAVAN 3D WAVEFORMS (Measured data sampled at 50 kHz) 51000 packets of 144 samples from 2018-10-22T03:53:11.962.000. Part 111/147

Processed Mon Oct 22 06:01:48 2018 by ELM ver.2012-10-06 from 001__elm20181022_035310__dat00.bin

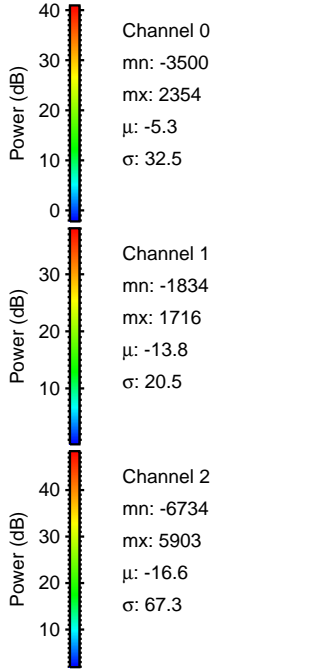
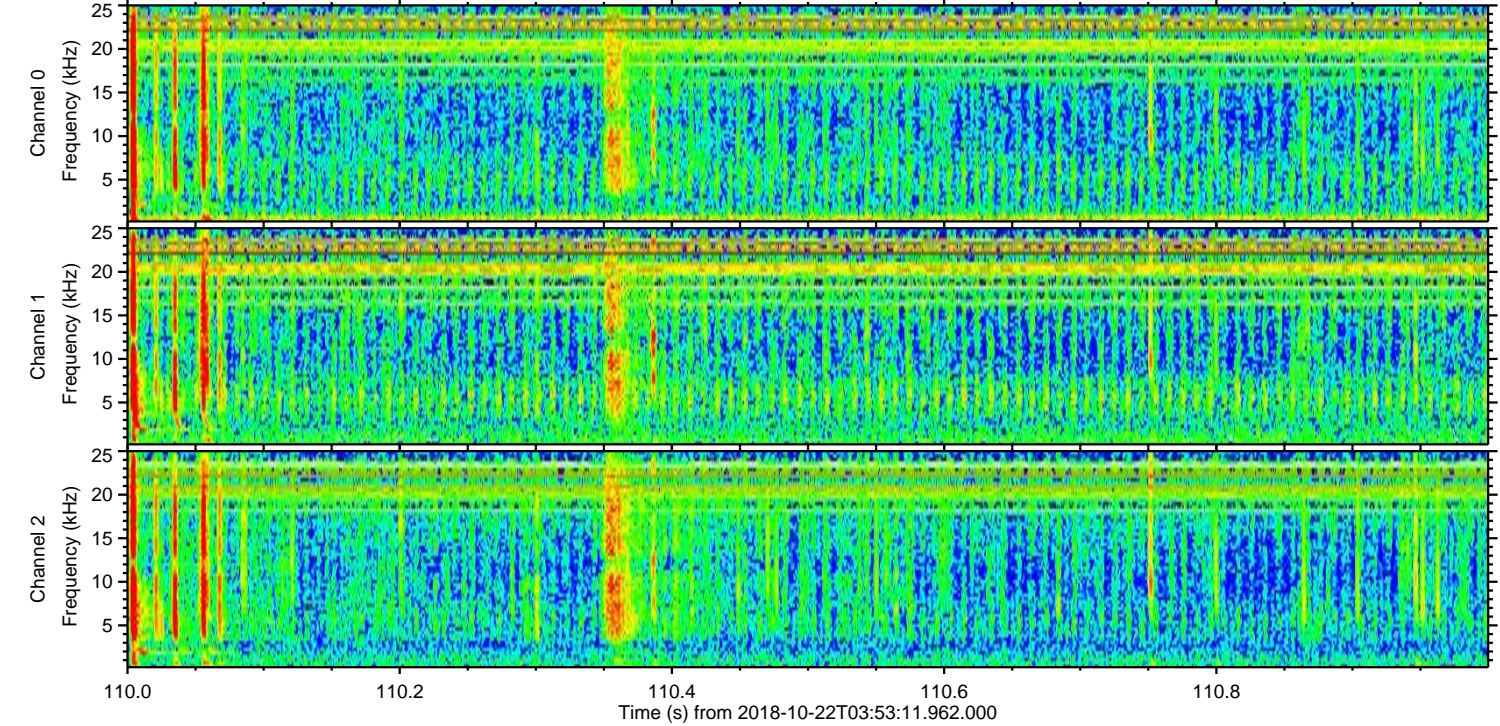
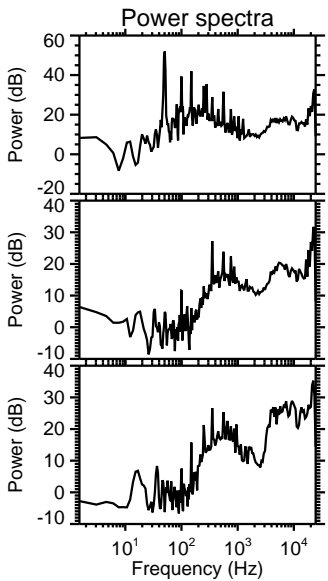
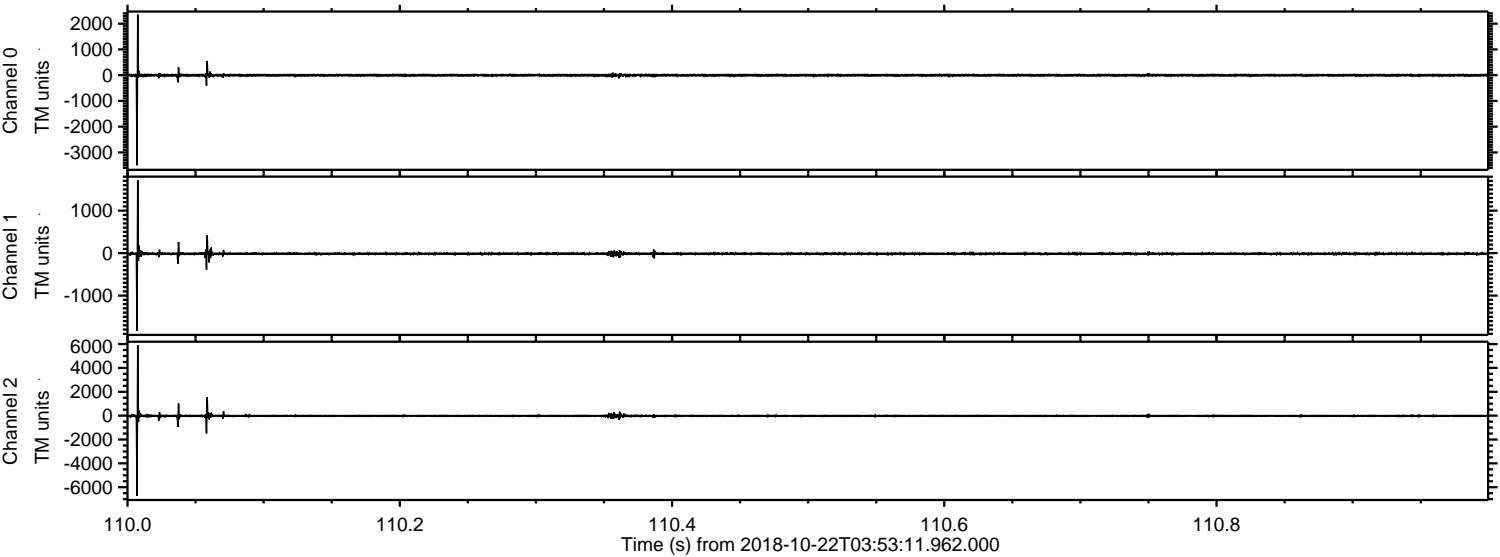

Processed Mon Oct 22 06:01:49 2018 by ELM ver.2012-10-06 from 001__elm20181022_035310__dat00.bin

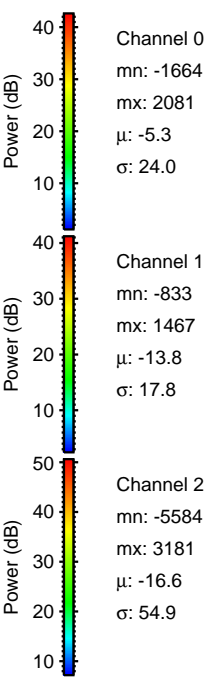
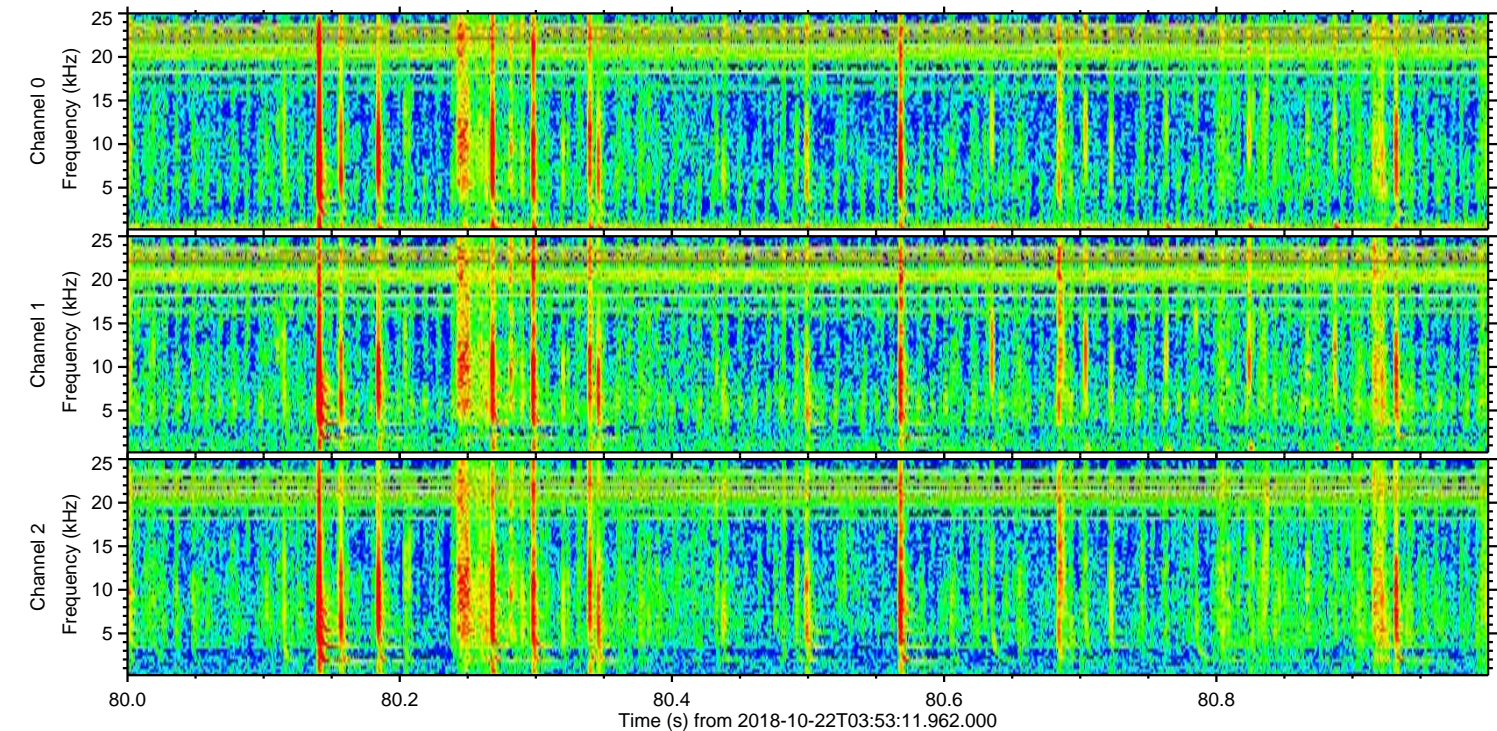
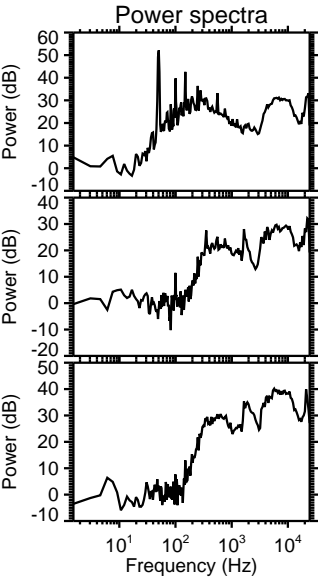
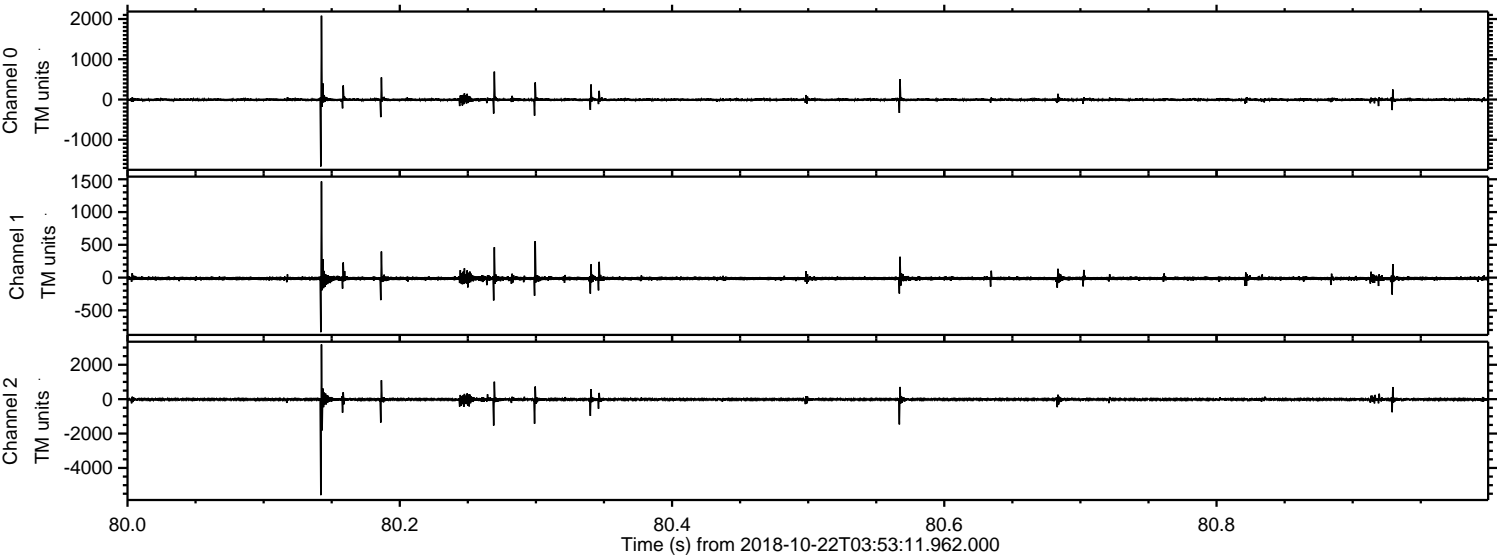

Processed Mon Oct 22 06:01:50 2018 by ELM ver.2012-10-06 from 001__elm20181022_035310__dat00.bin

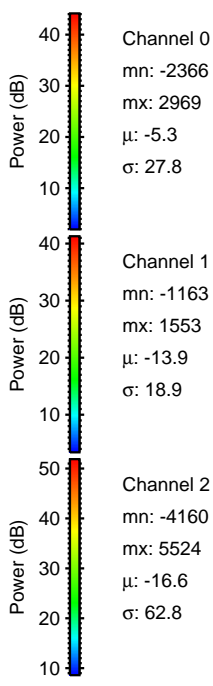
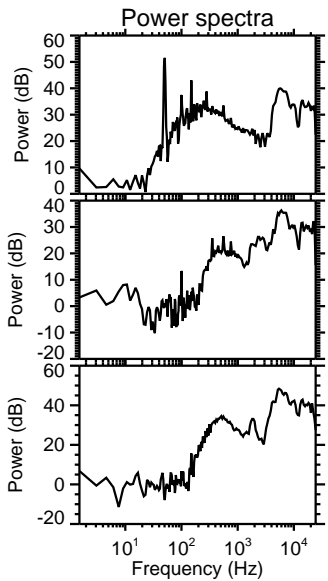
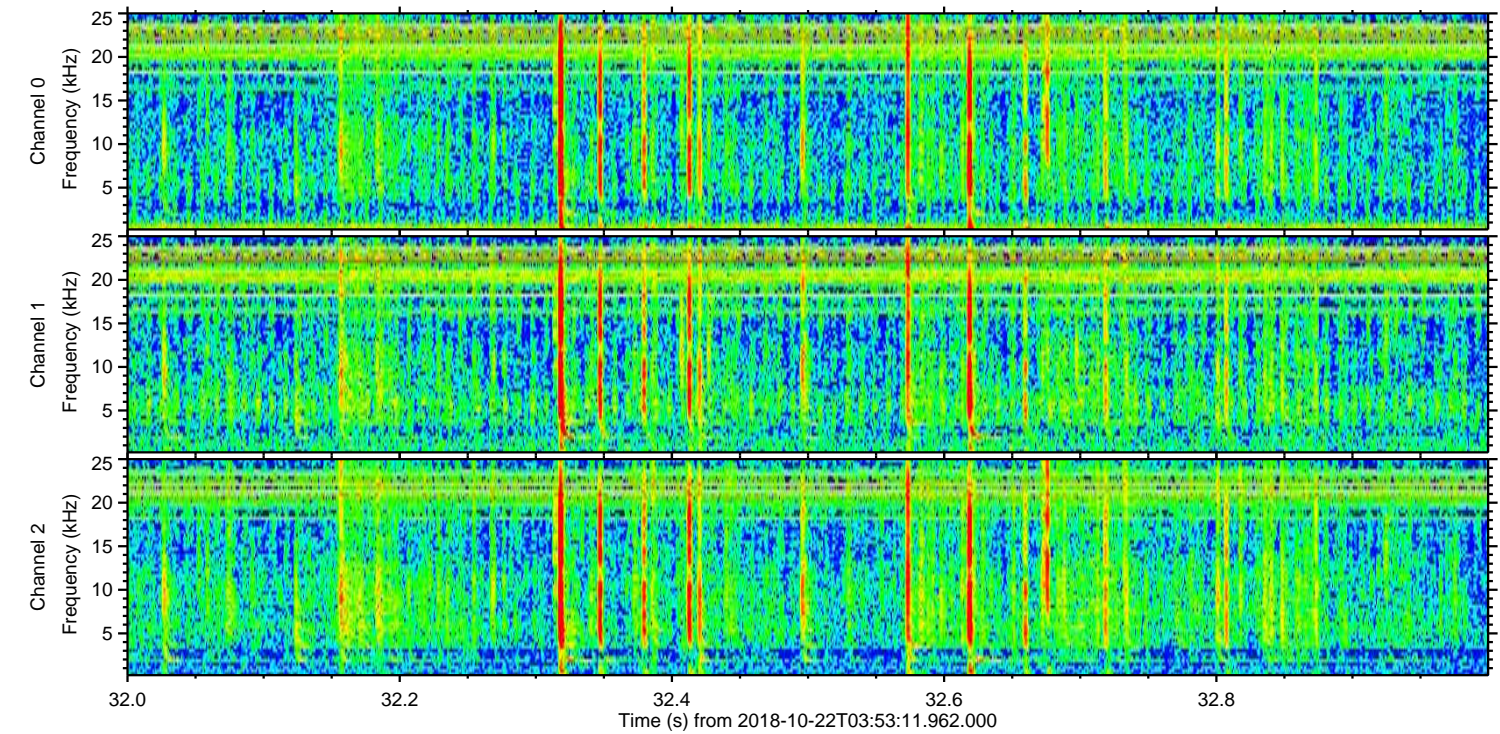
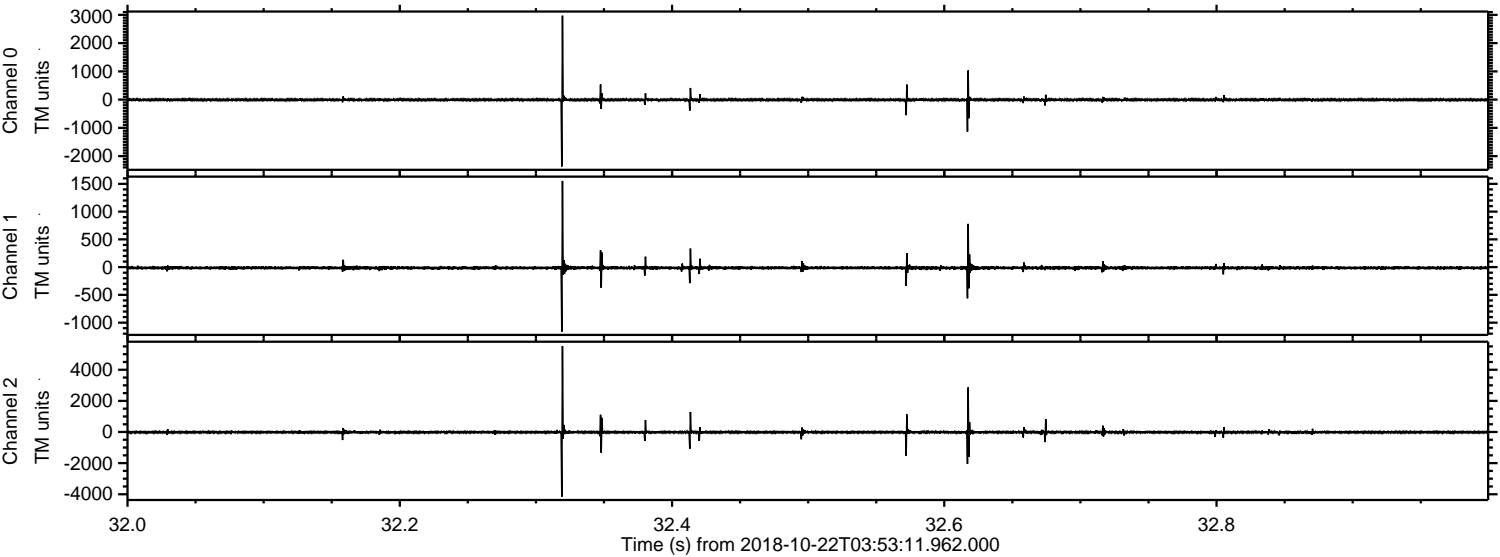

ELMAVAN 3D WAVEFORMS (Measured data sampled at 50 kHz) 51000 packets of 144 samples from 2018-10-22T03:53:11.962.000. Part 119/147

Processed Mon Oct 22 06:01:51 2018 by ELM ver.2012-10-06 from 001__elm20181022_035310__dat00.bin

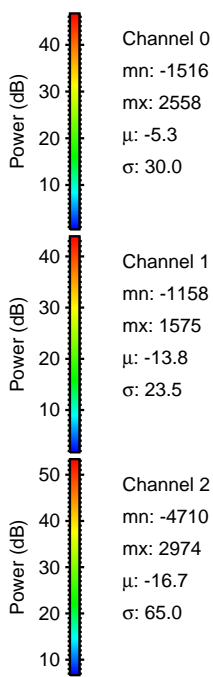
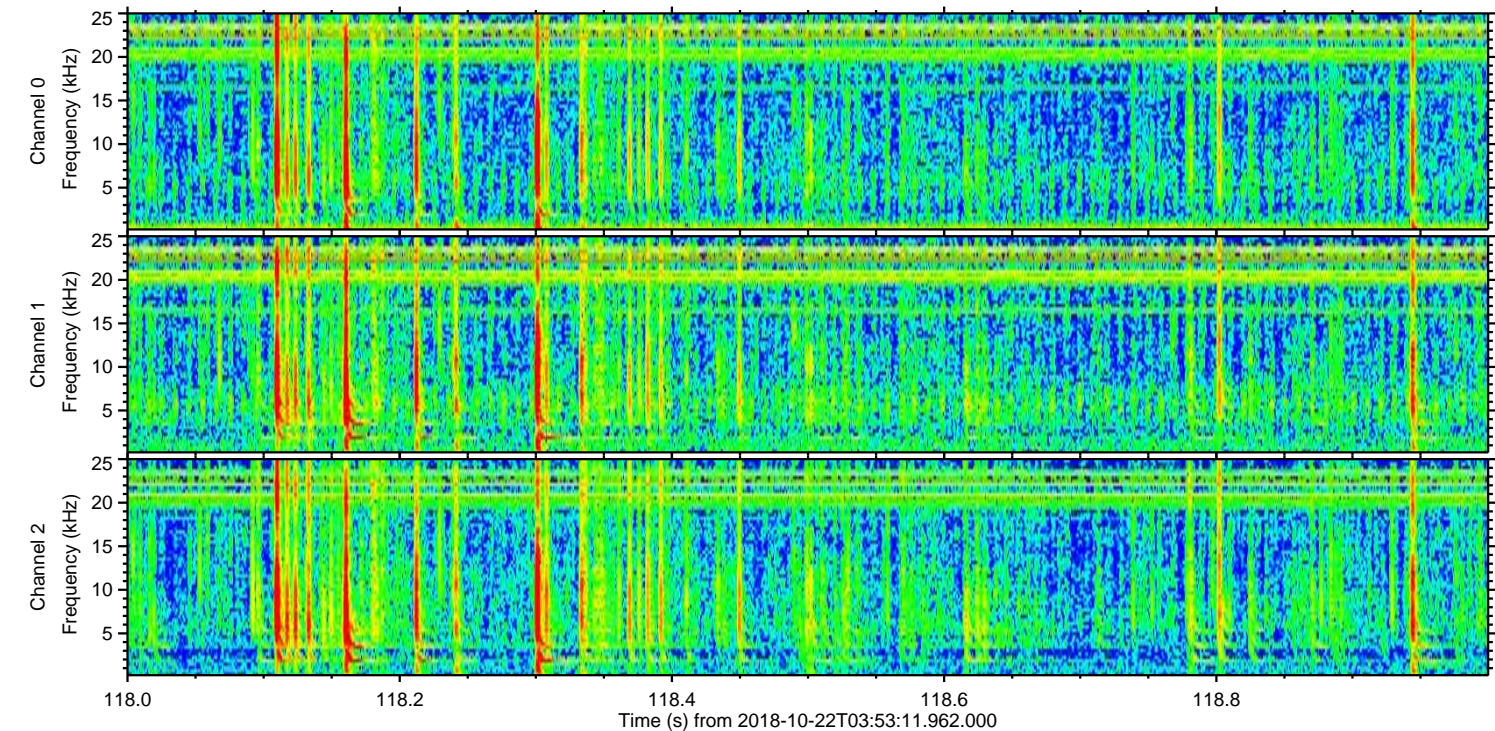
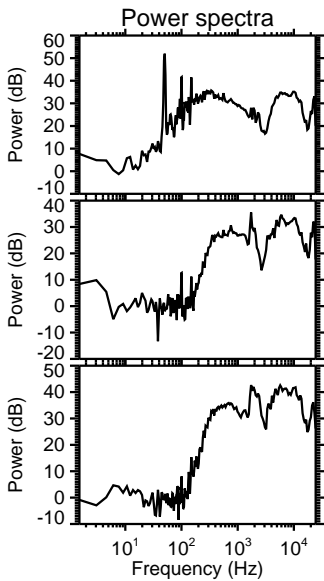
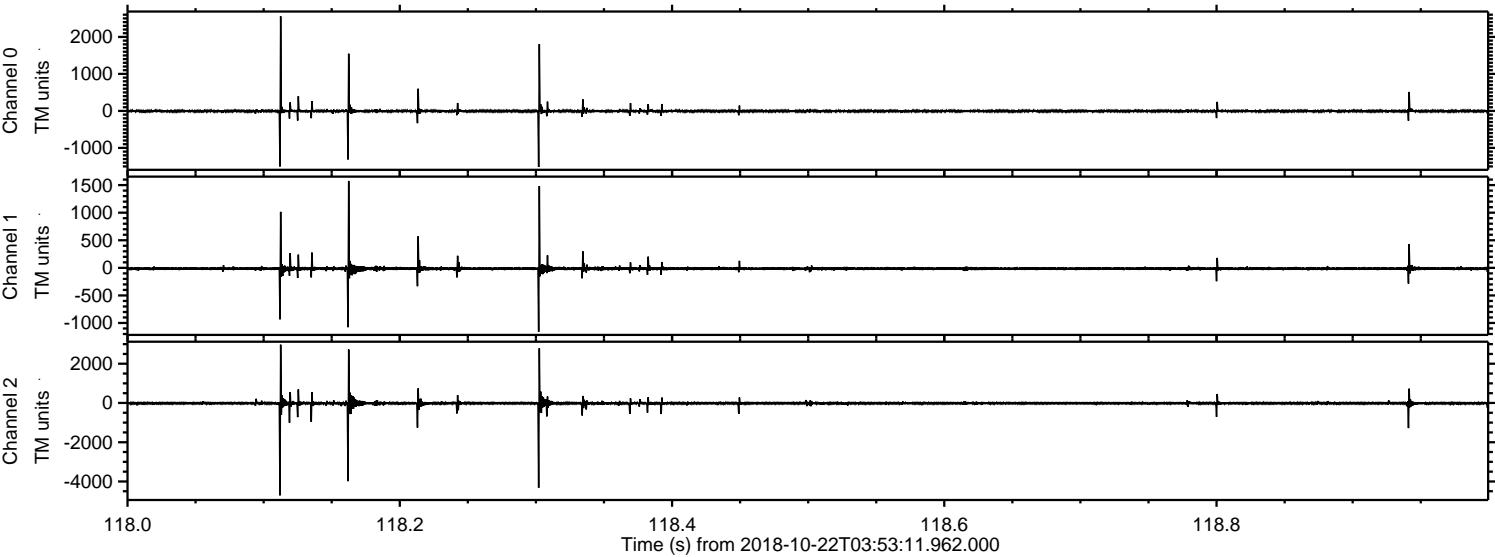

ELMAVAN 3D WAVEFORMS (Measured data sampled at 50 kHz) 51000 packets of 144 samples from 2018-10-22T03:53:11.962.000. Part 109/147

Processed Mon Oct 22 06:01:51 2018 by ELM ver.2012-10-06 from 001__elm20181022_035310__dat00.bin

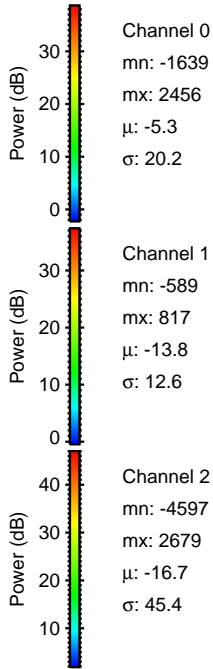
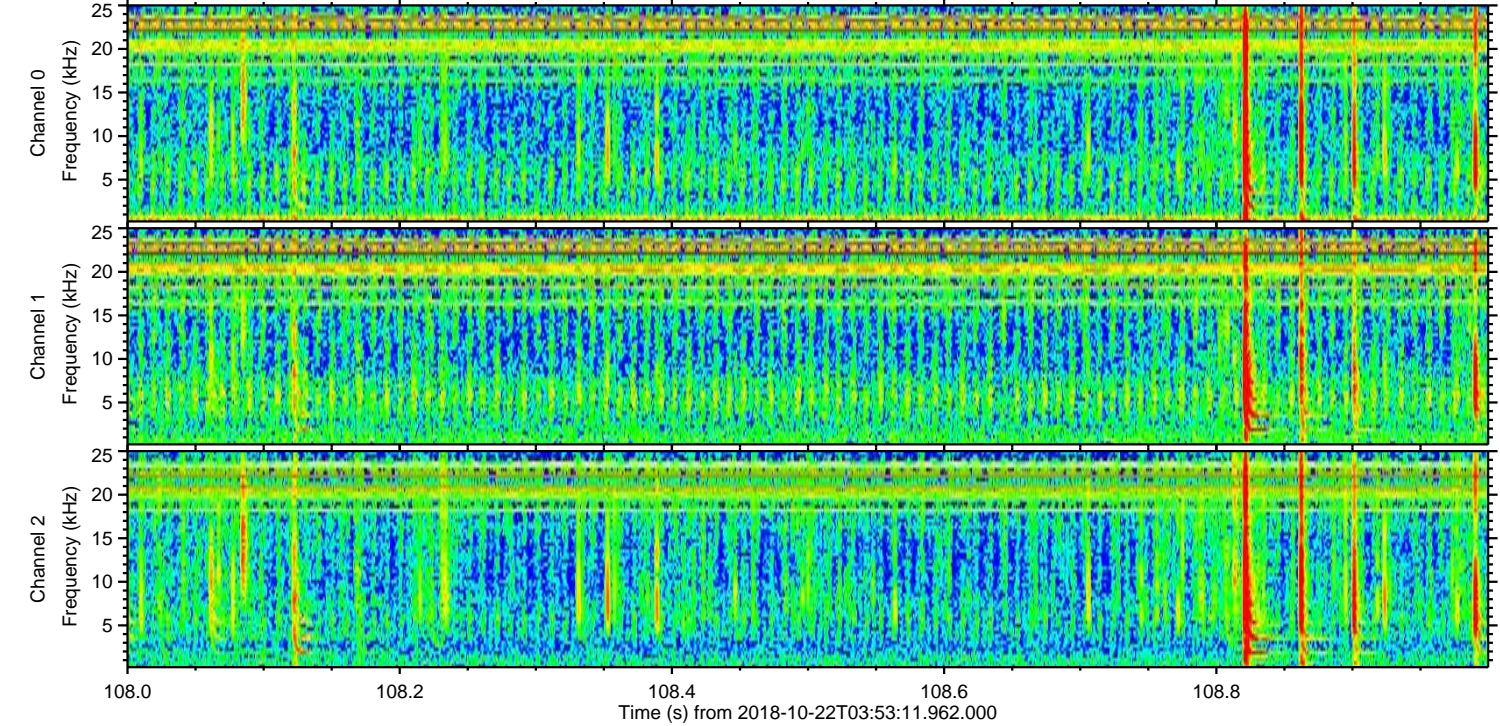
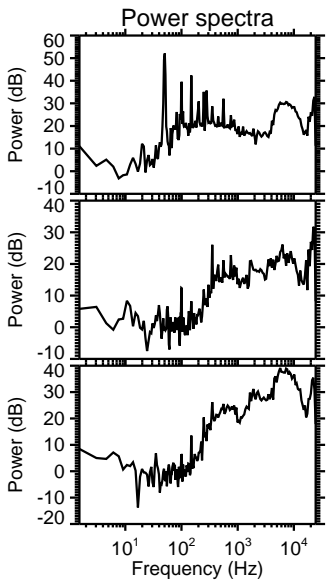
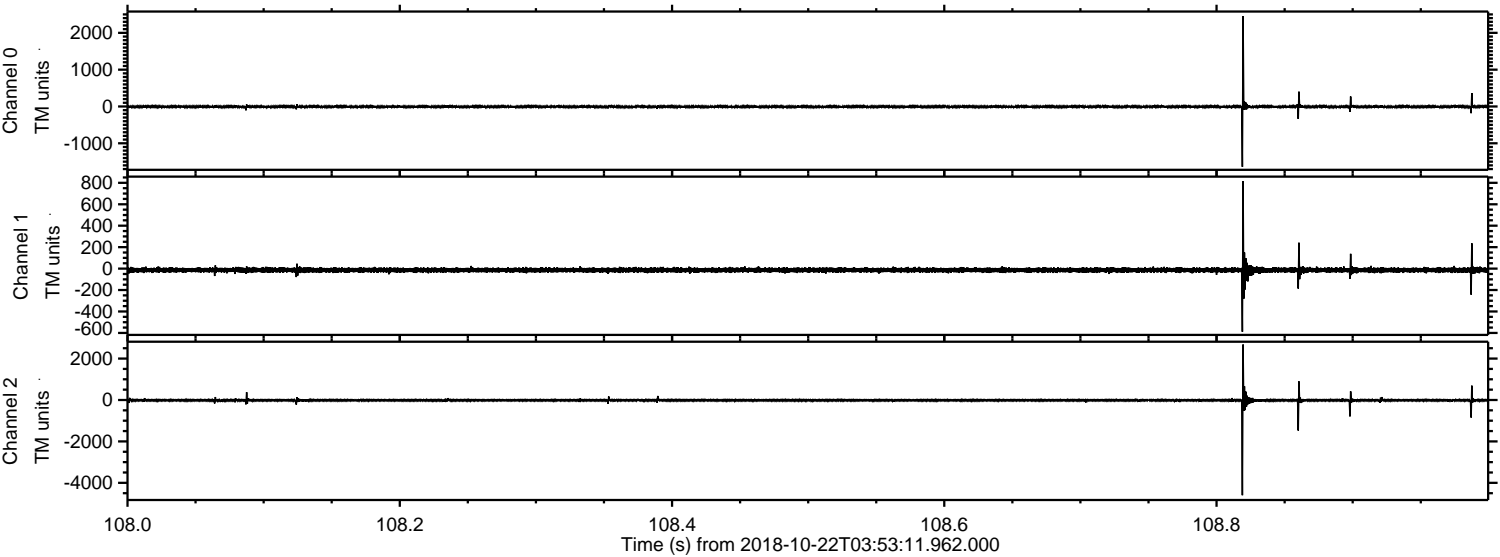

ELMAVAN 3D WAVEFORMS (Measured data sampled at 50 kHz) 51000 packets of 144 samples from 2018-10-22T03:53:11.962.000. Part 145/147

Processed Mon Oct 22 06:01:52 2018 by ELM ver.2012-10-06 from 001__elm20181022_035310__dat00.bin

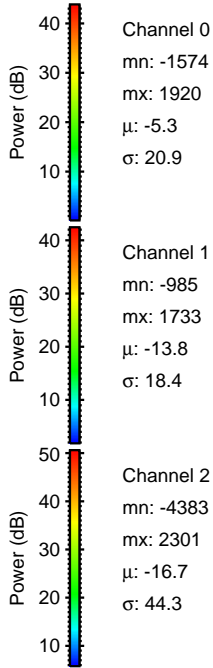
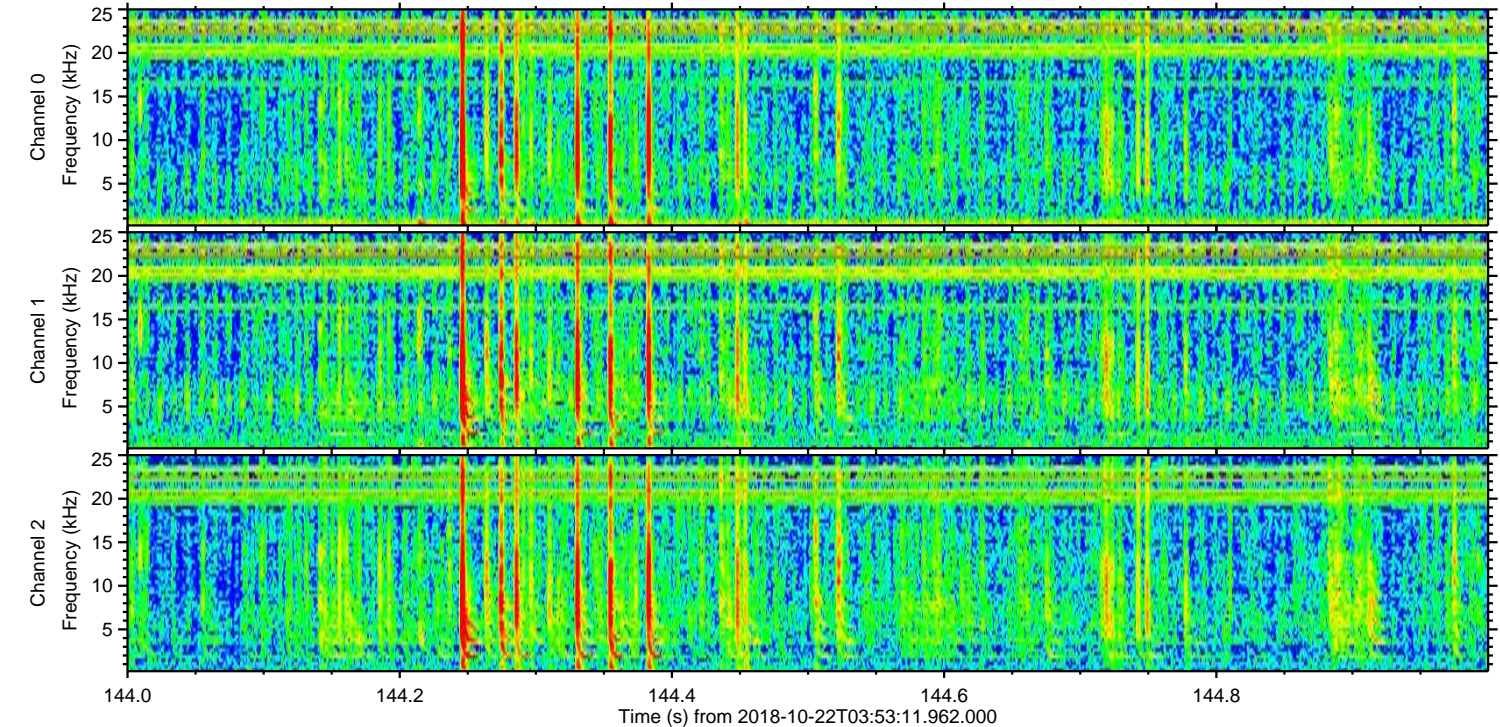
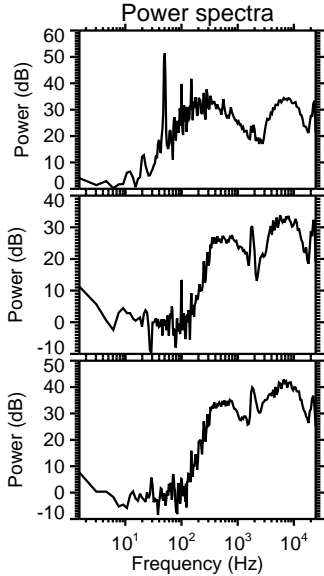
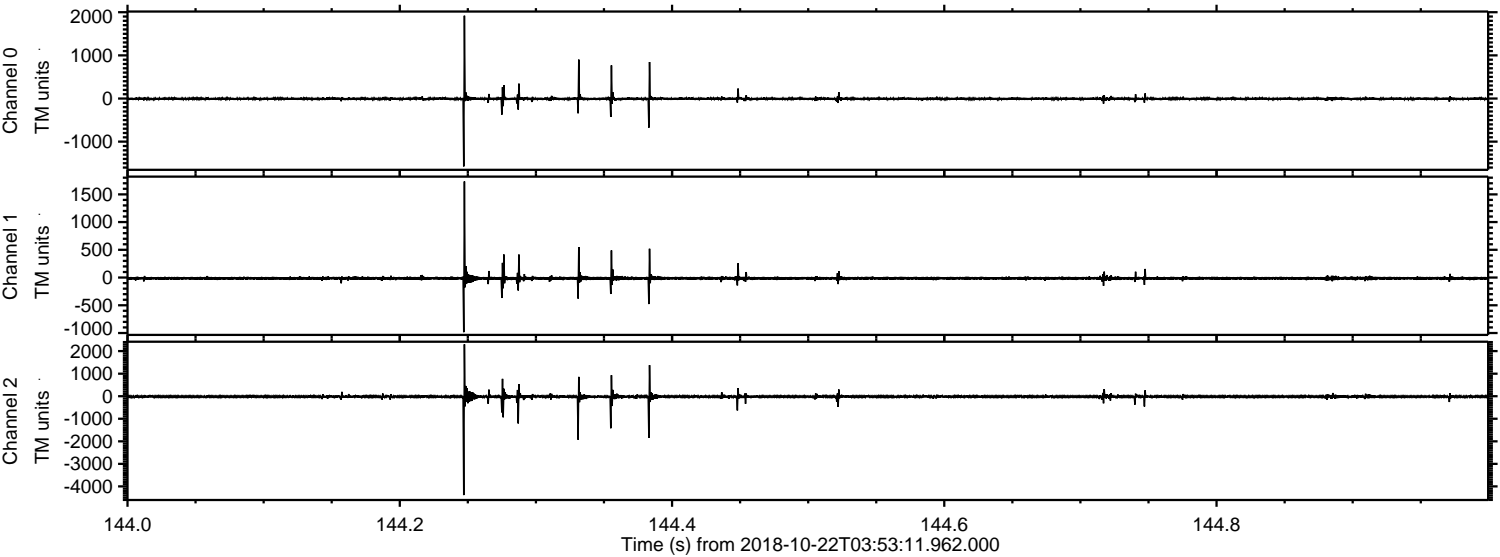

Processed Mon Oct 22 06:01:53 2018 by ELM ver.2012-10-06 from 001__elm20181022_035310__dat00.bin

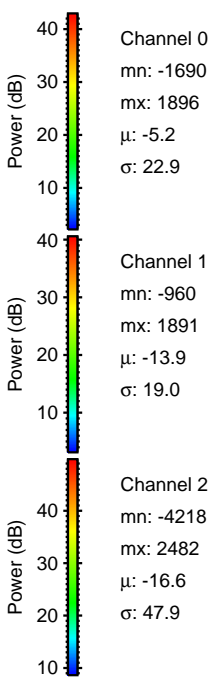
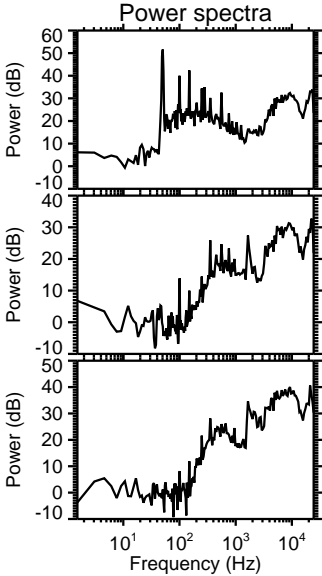
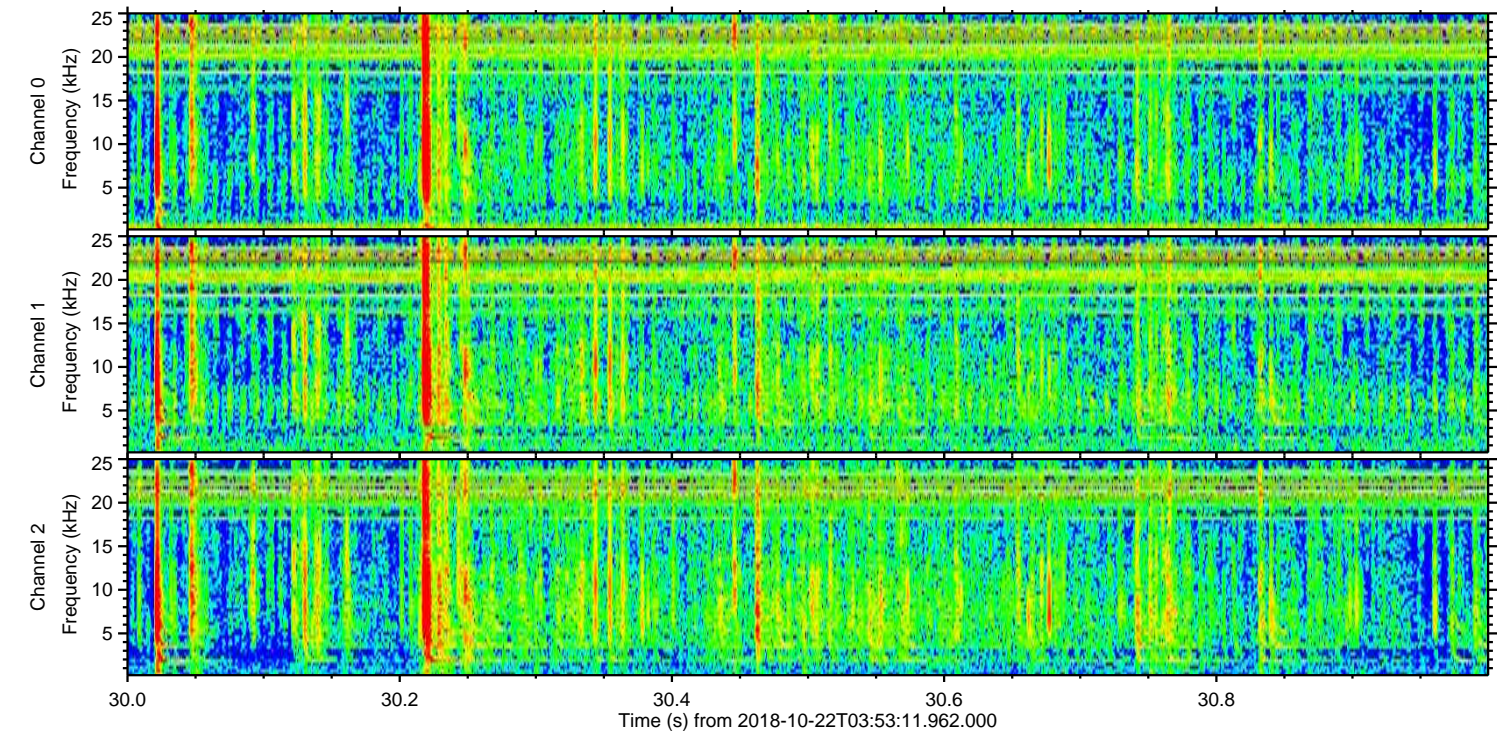
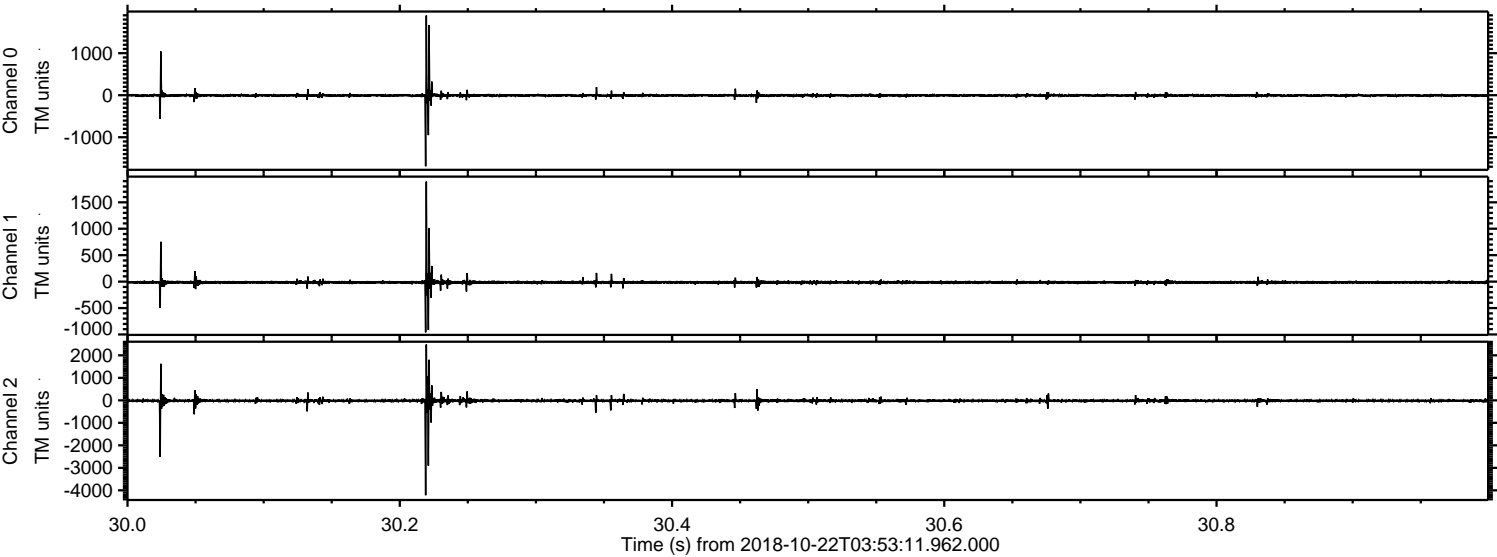

Processed Mon Oct 22 06:01:54 2018 by ELM ver.2012-10-06 from 001__elm20181022_035310__dat00.bin

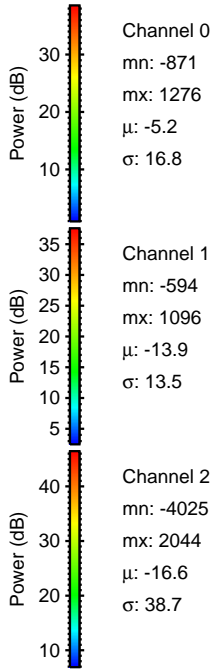
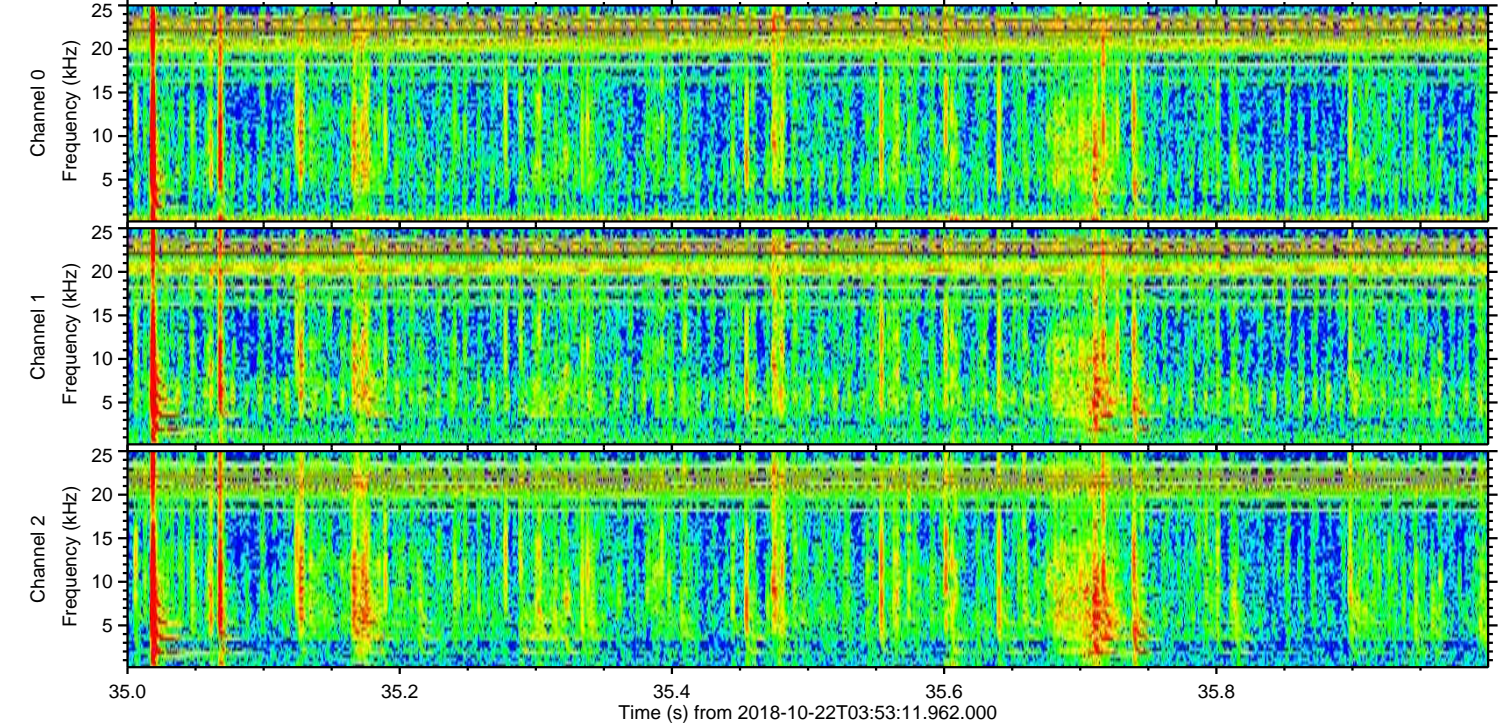
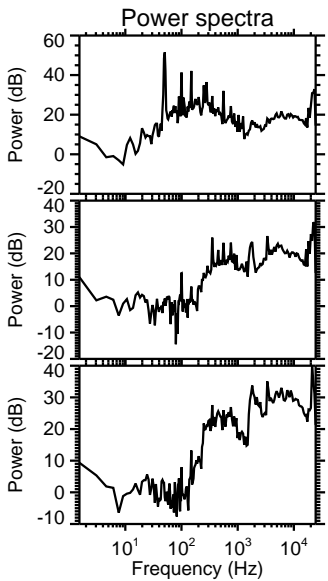
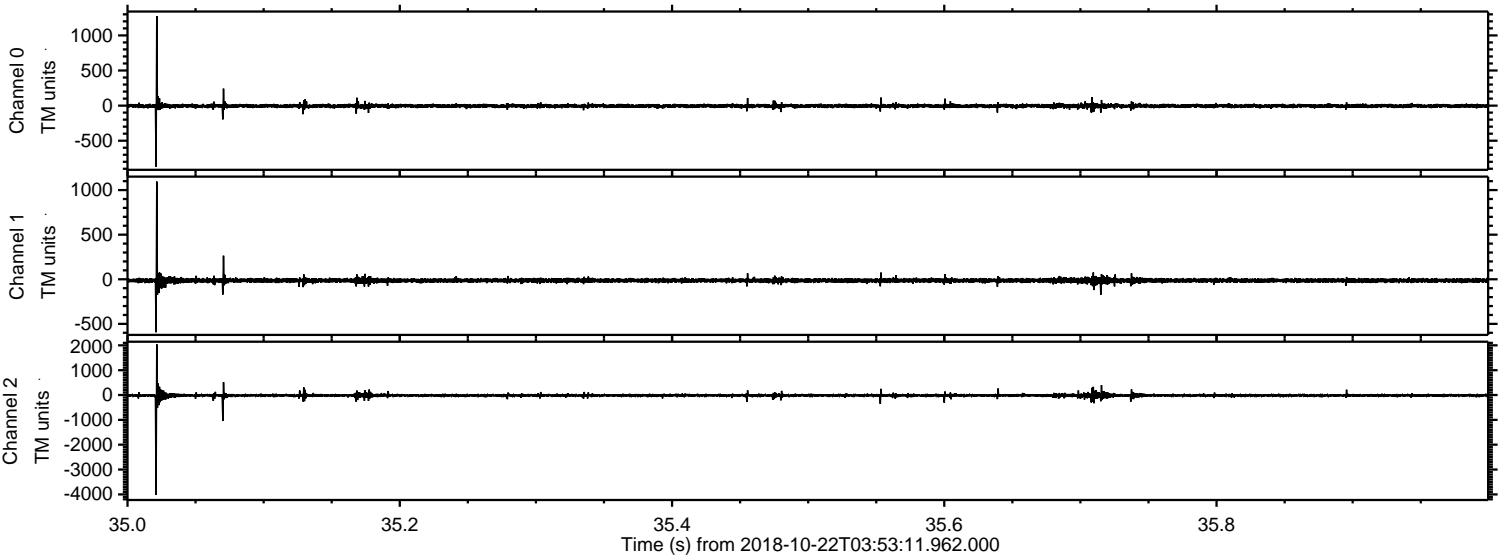

Channel 0
mn: -871
mx: 1276
 μ : -5.2
 σ : 16.8

Channel 1
mn: -594
mx: 1096
 μ : -13.9
 σ : 13.5

Channel 2
mn: -4025
mx: 2044
 μ : -16.6
 σ : 38.7

Processed Mon Oct 22 06:01:55 2018 by ELM ver.2012-10-06 from 001__elm20181022_035310__dat00.bin

